



# Charm Scout Capelet

Sizes 2-20  
with cup sizes A-H

5/8 inch (in) (1.5 cm) seam allowances  
are included on all pattern pieces.

### PATTERN SIZE KEY

- 2 —————
- 4 - - - - -
- 6 ······
- 8 - - - - -
- 10 ······
- 12 - - - - -
- 14 ······
- 16 - - - - -
- 18 ······
- 20 ······

### SYMBOL KEY

grainline arrow



match point/  
placement mark



**1" test  
square**

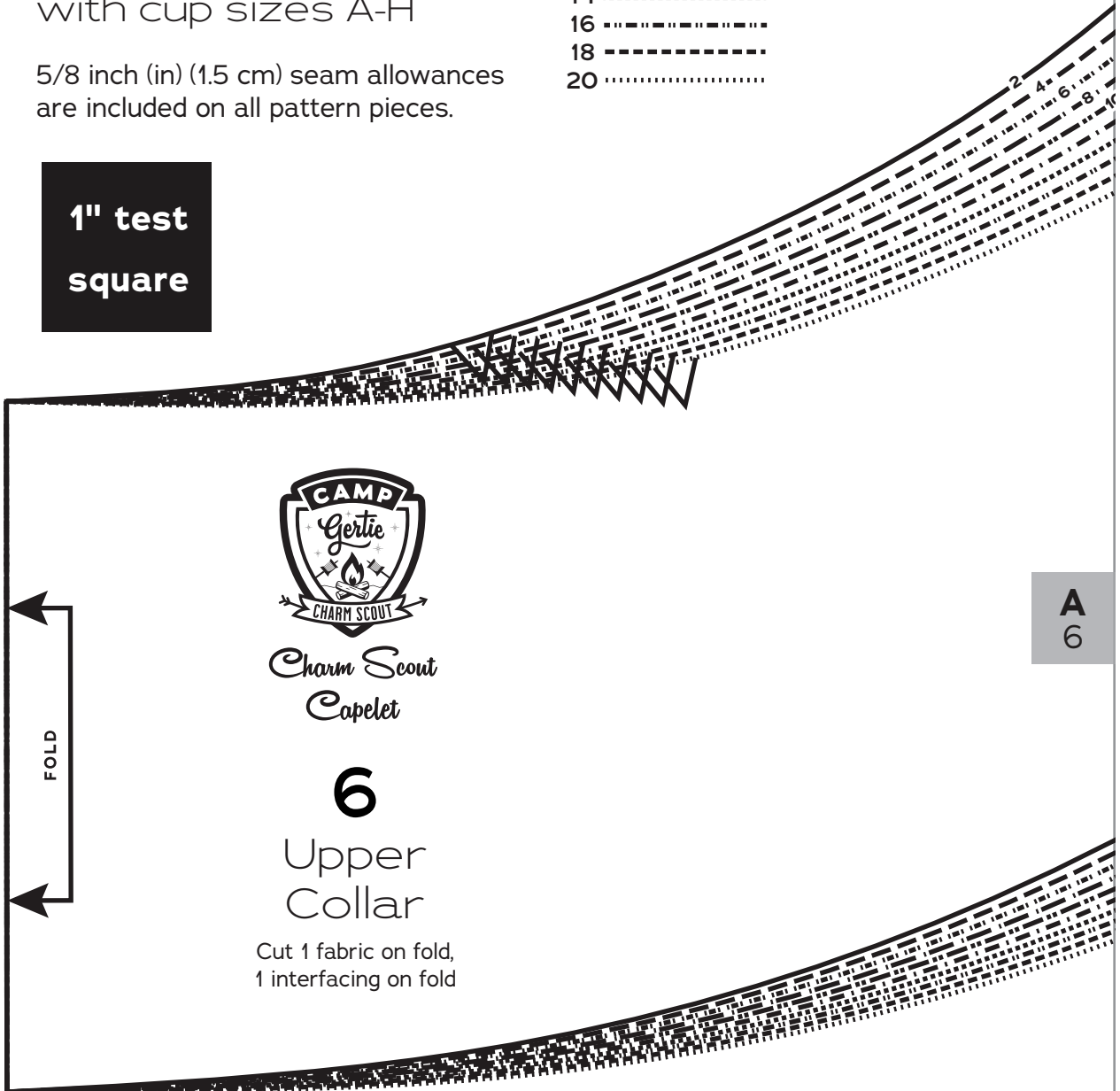

FOLD BACK THIS MARGIN

**A**  
6

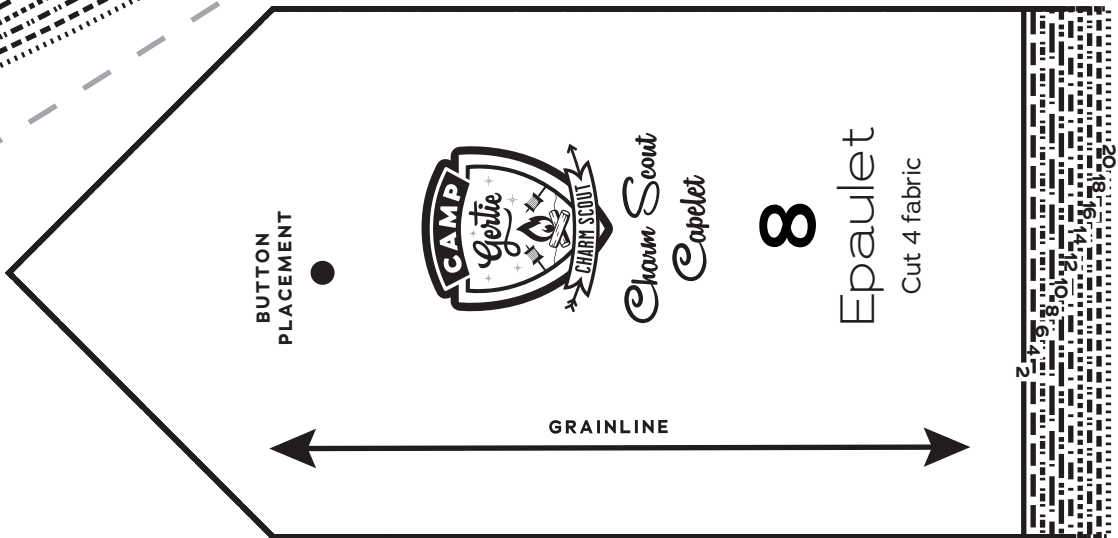
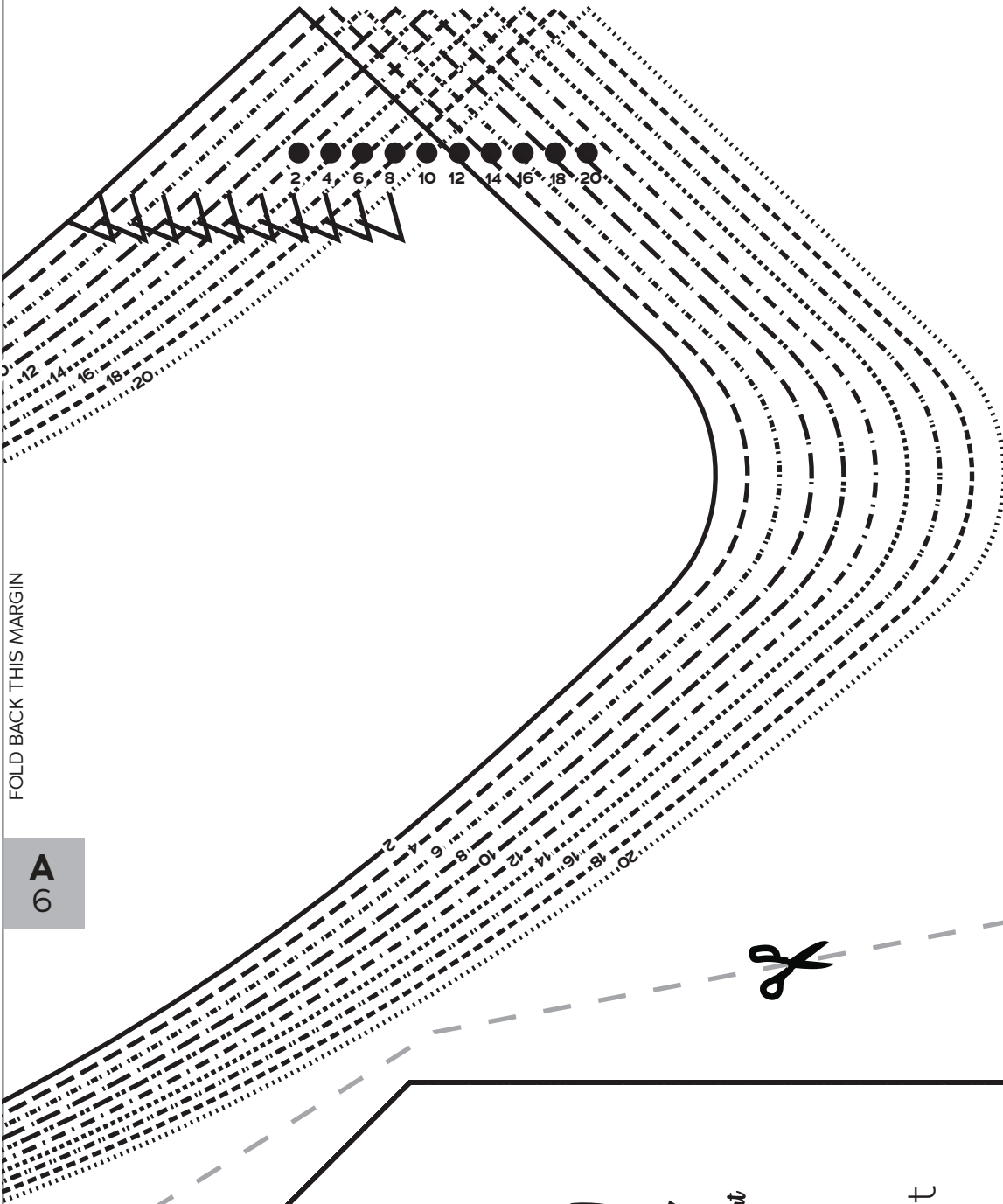

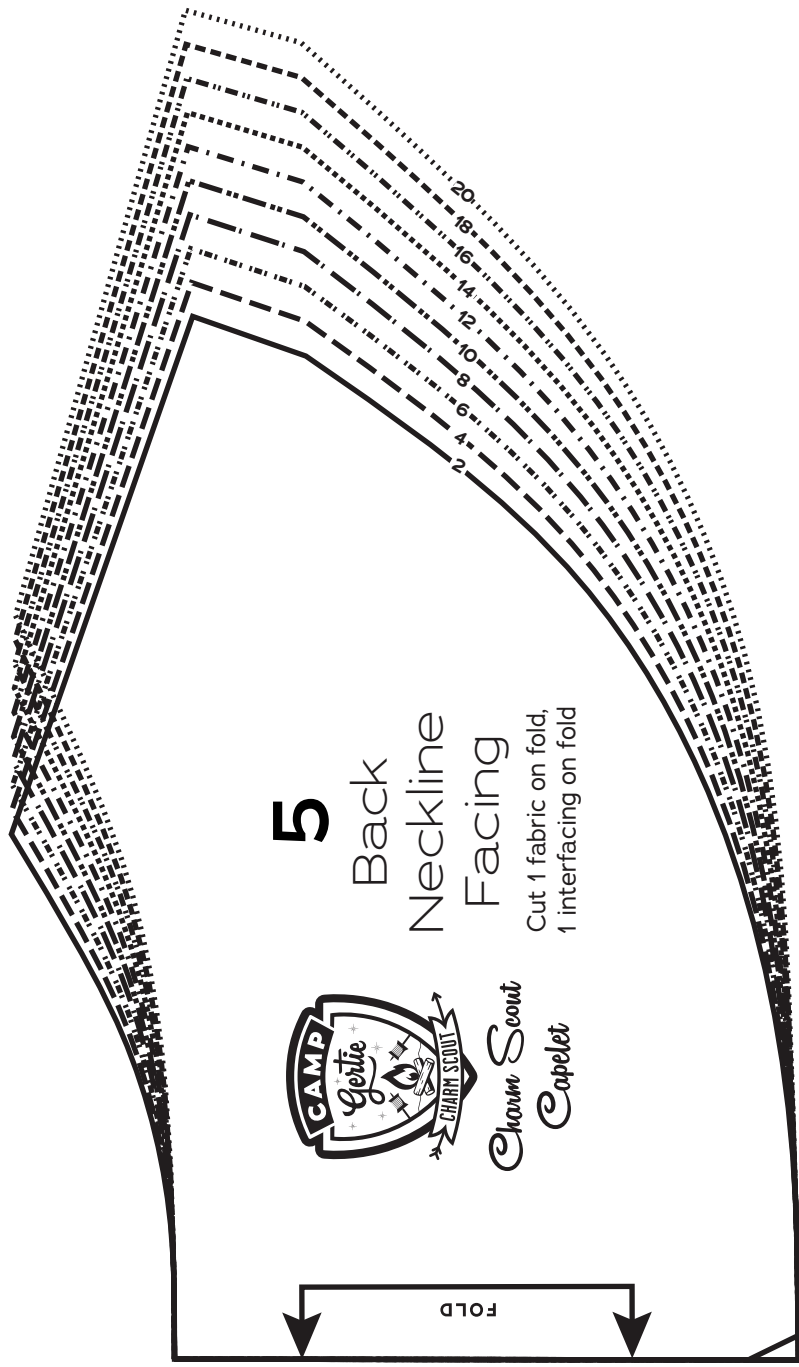

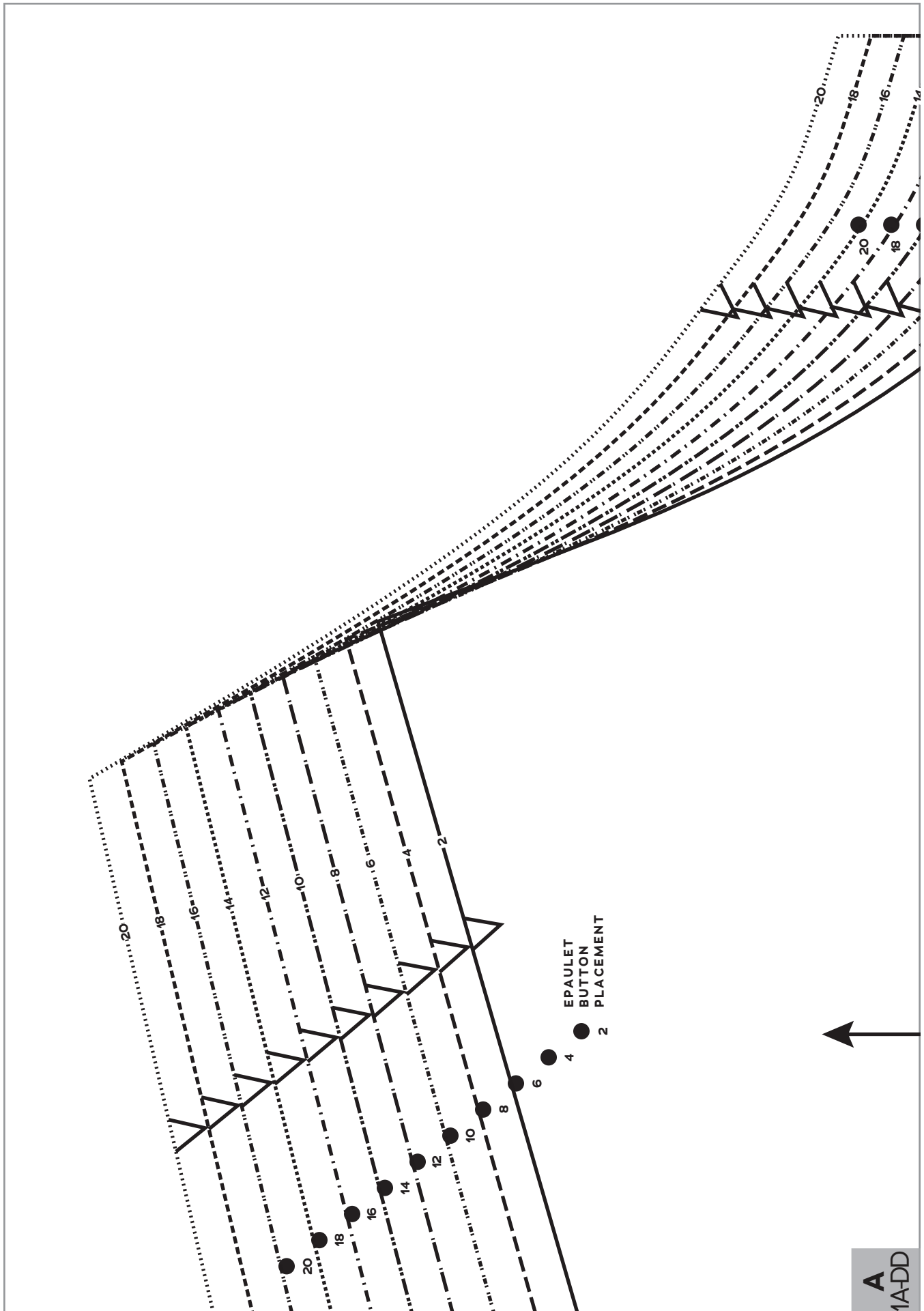

● EPAULET  
● BUTTON  
● PLACEMENT

**A**  
1A-DD

FOLD BACK THIS MARGIN

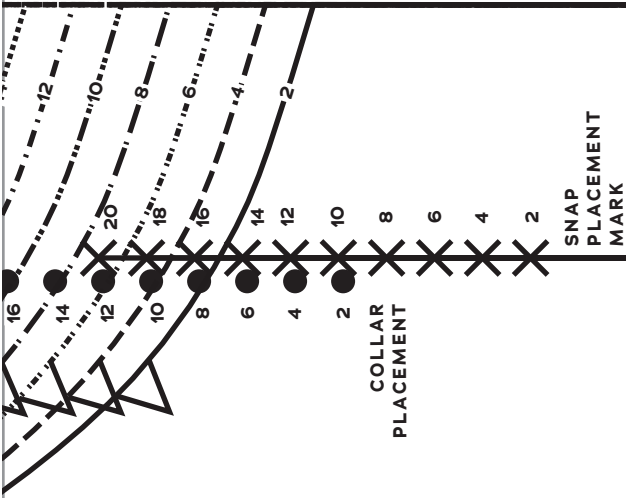

*Charm Scout  
Capelet*

**1**

Capelet  
Front,  
A-DD Cup  
Cut 2 fabric

GRAINLINE

**A**  
1A-DD

**B**  
1A-DD

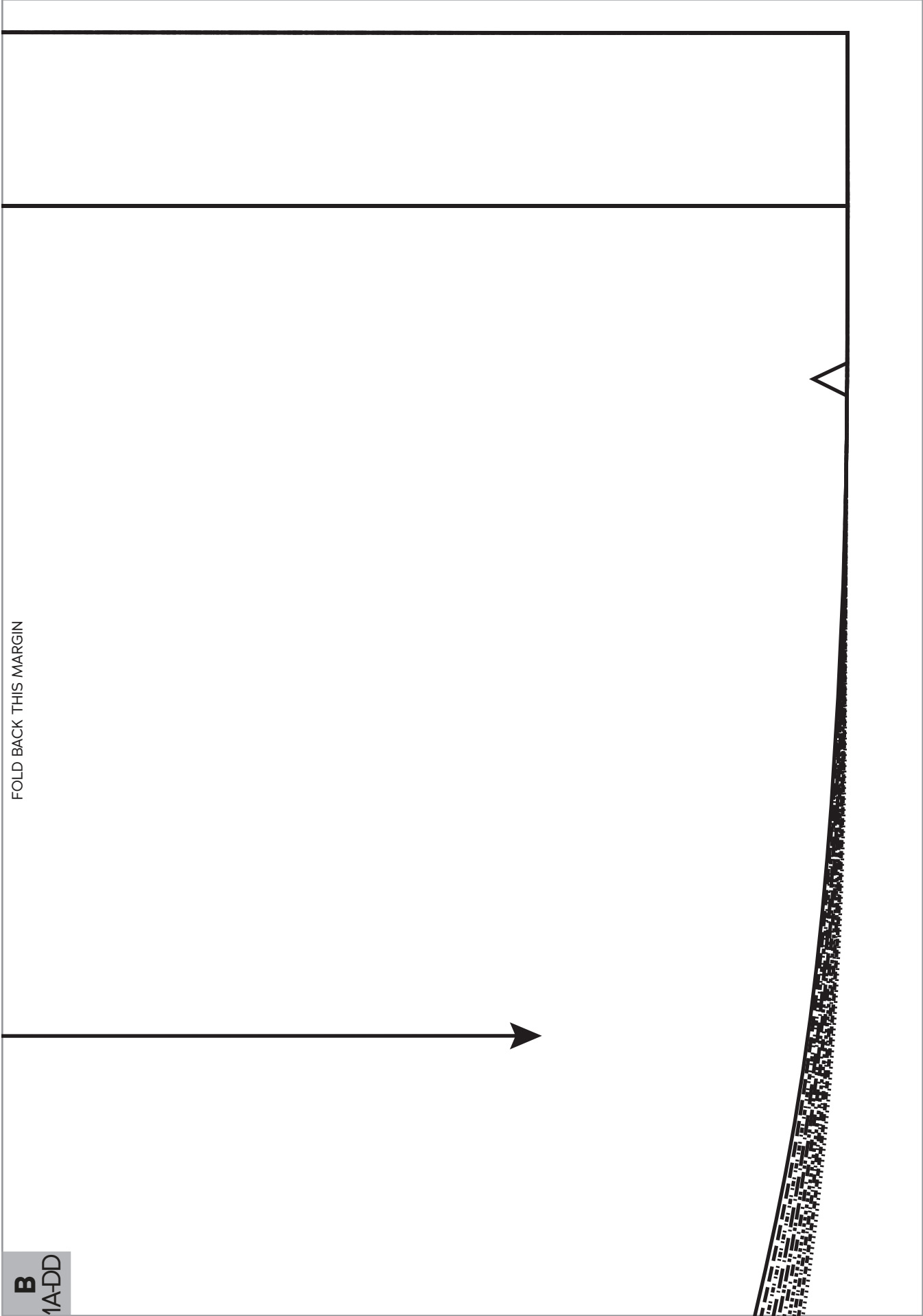

FOLD BACK THIS MARGIN

**B**  
1A-DD

FOLD BACK THIS MARGIN

A  
1A-DD

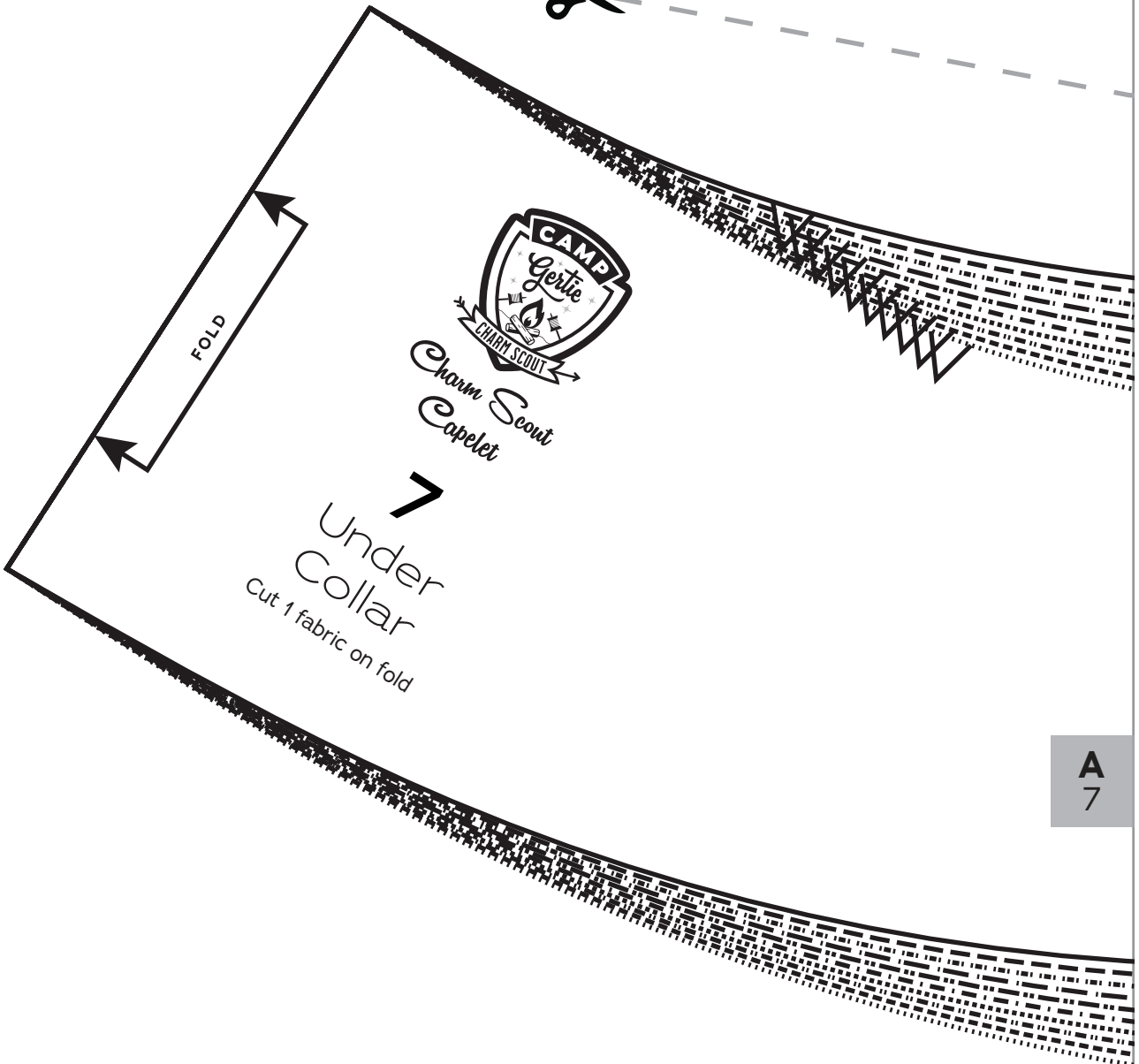

FOLD



Charm Scout  
Capelet

7  
Under  
Collar  
cut 1 fabric on fold

A  
7

**A**  
1A-DD

FOLD BACK THIS MARGIN

**B**  
1A-DD

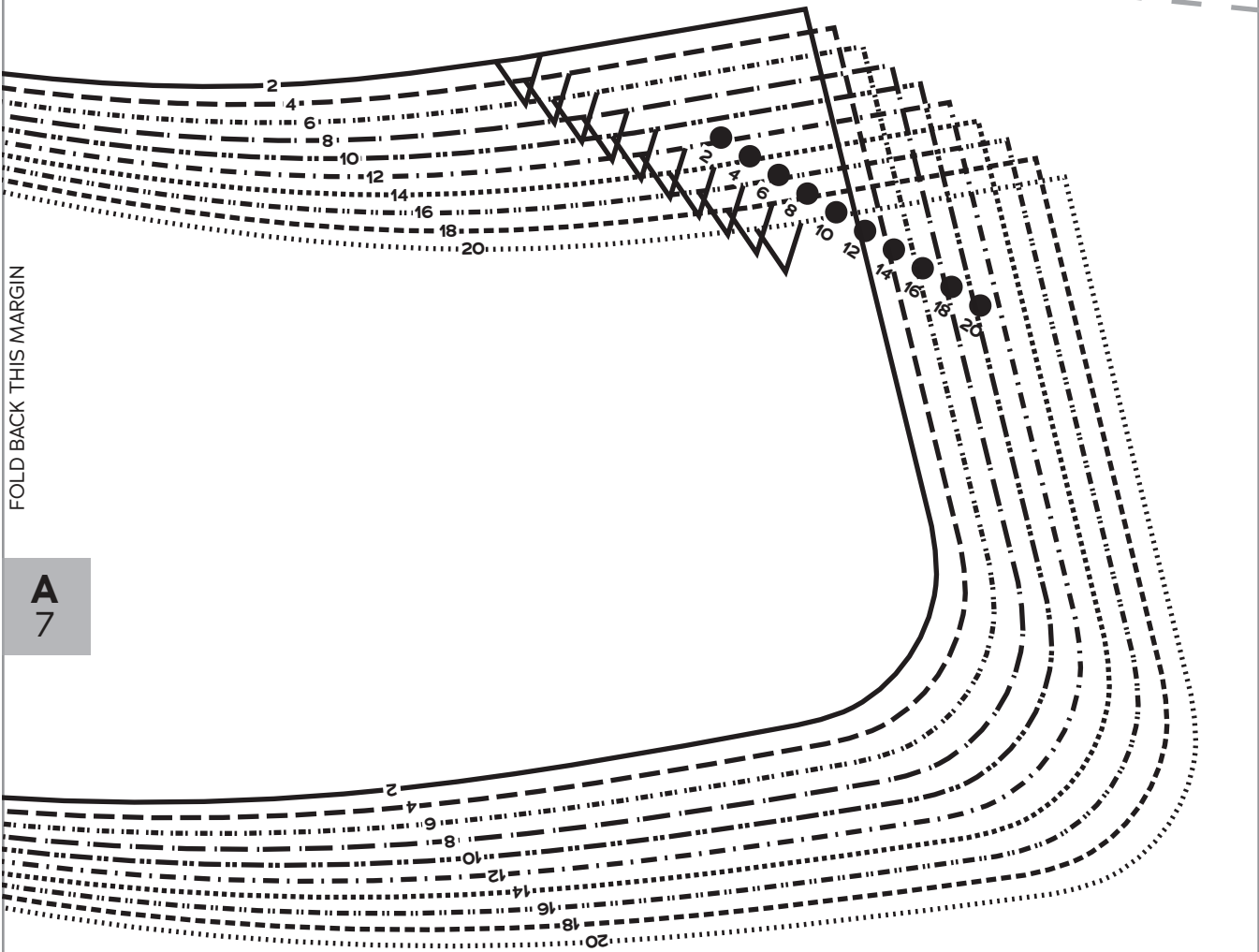
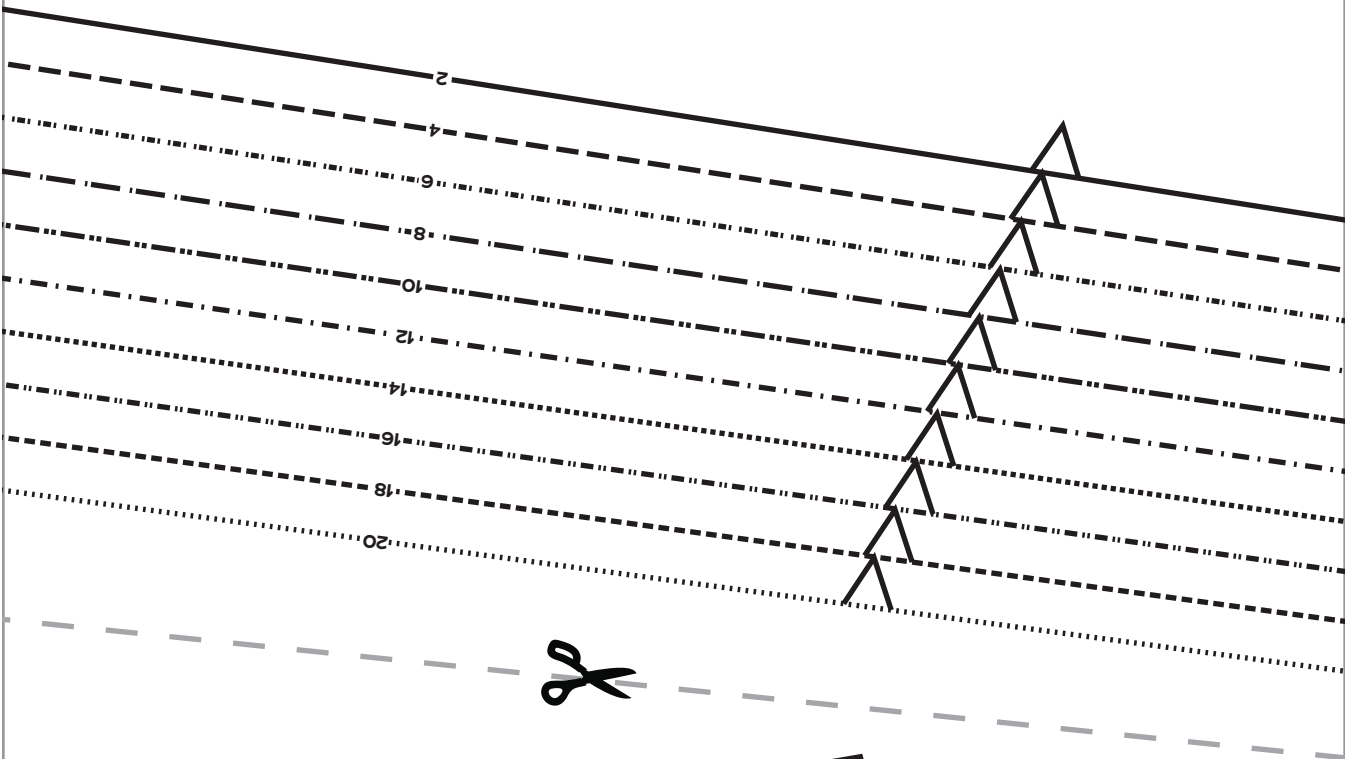



**B**  
1A-DD

FOLD BACK THIS MARGIN

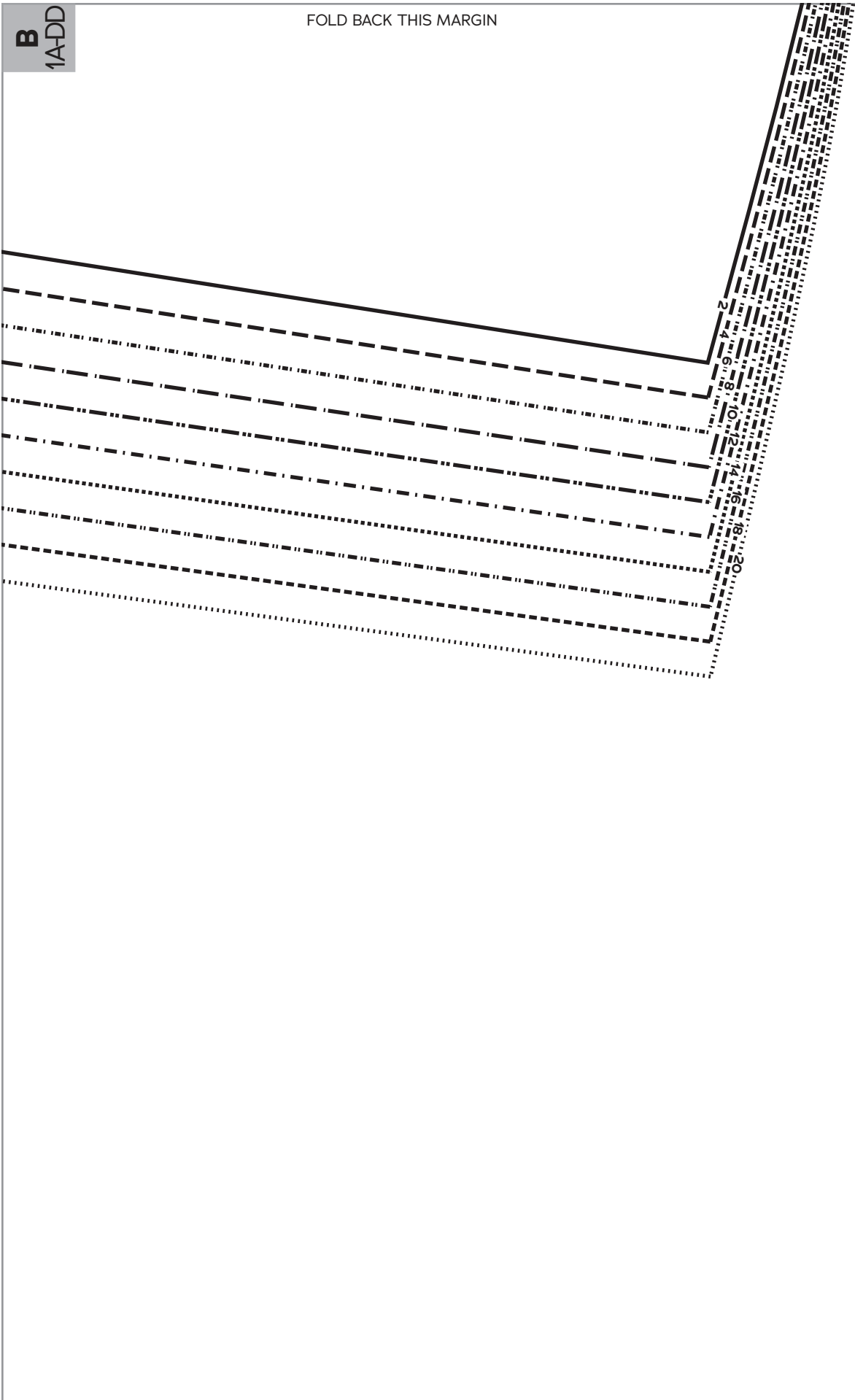

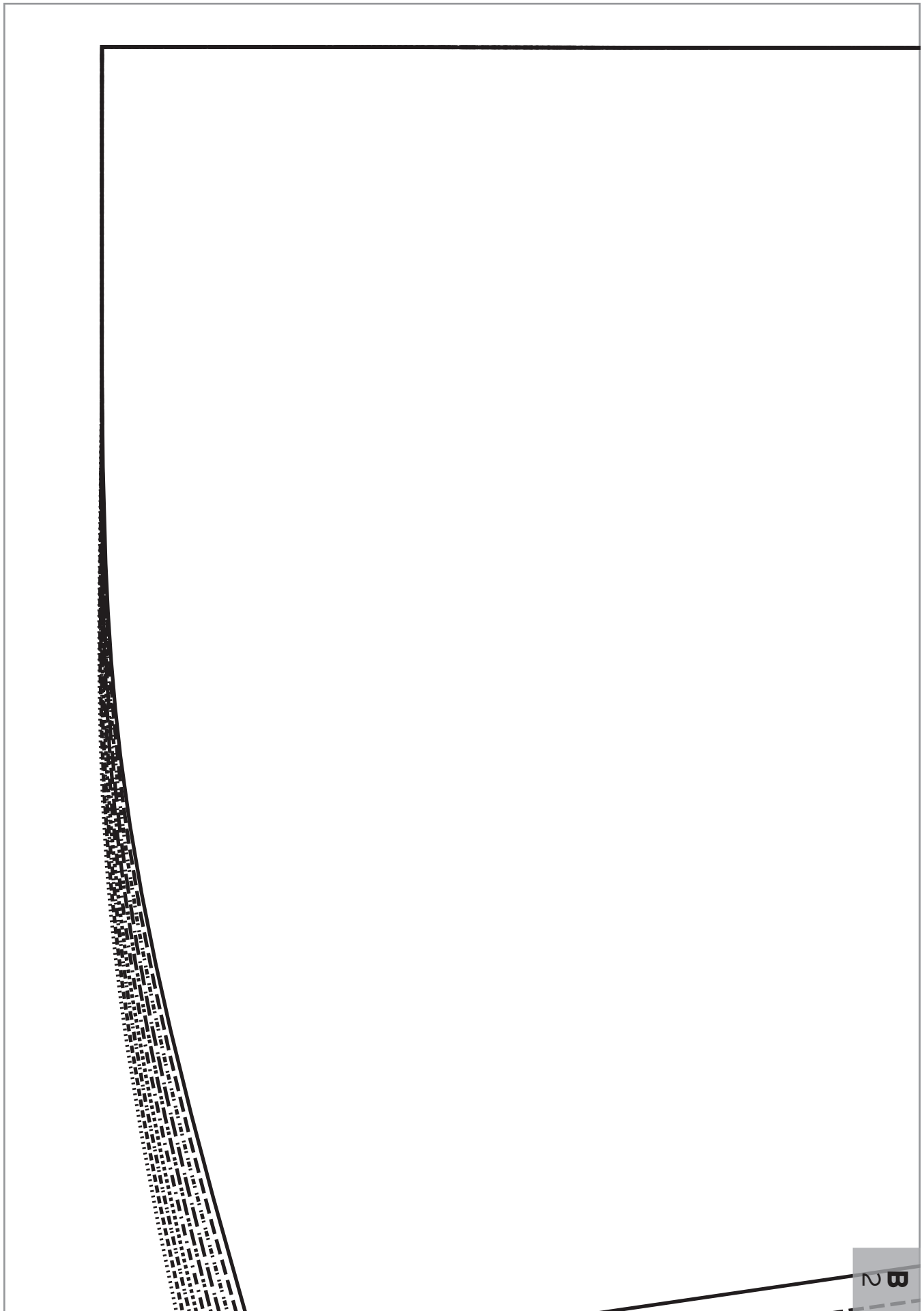

FOLD BACK THIS MARGIN

FOLD

Cut 1 fabric on fold

2  
Capelet  
Back



FOLD BACK THIS MARGIN

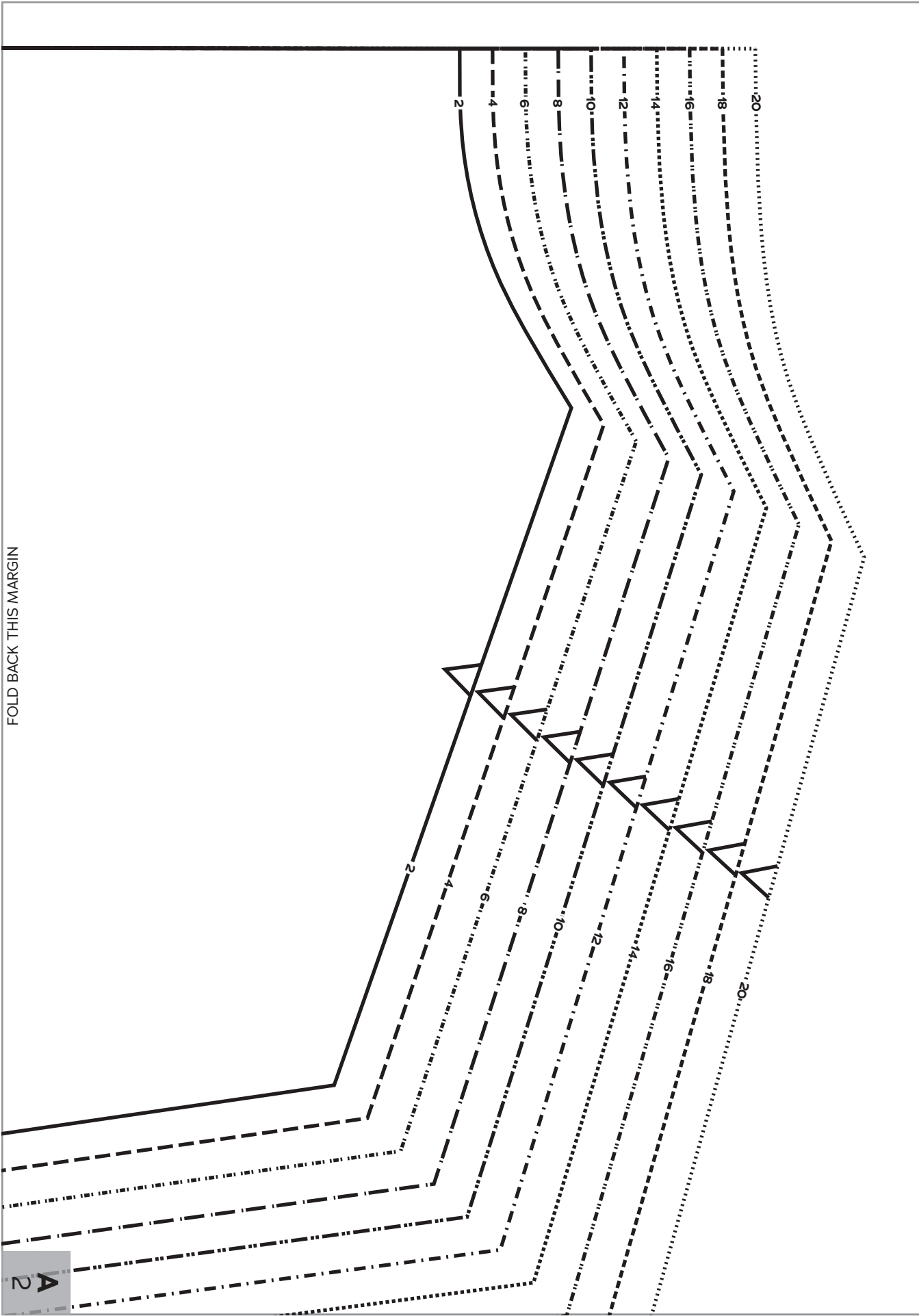

FOLD BACK THIS MARGIN

B  
2

20  
18  
16  
14  
12  
10  
8  
6  
4  
2



20

18

16

14

12

10

8

6

4

2

A  
10

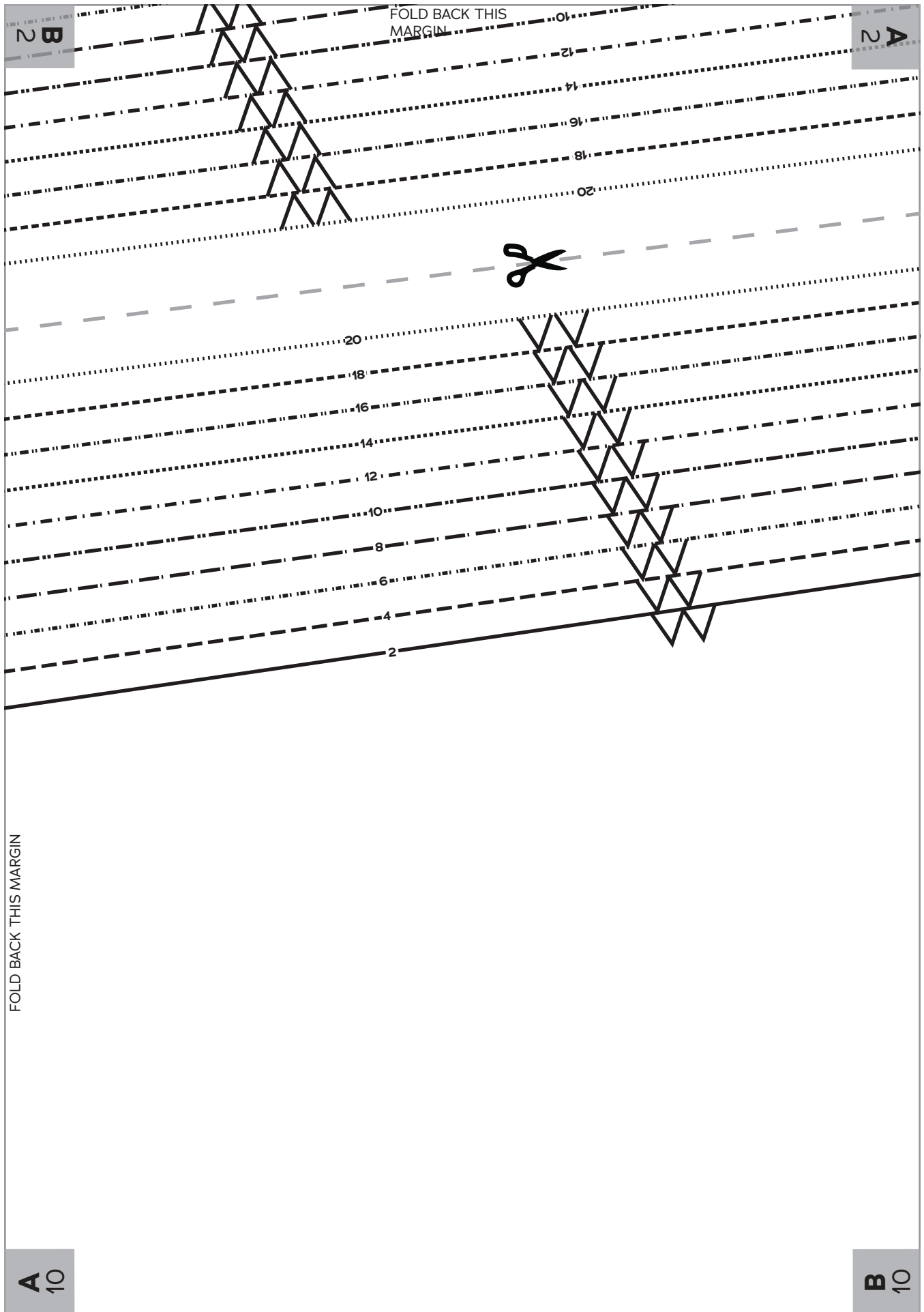

**B**  
2

FOLD BACK THIS  
MARGIN

**A**  
2



FOLD BACK THIS MARGIN

**A**  
10

**B**  
10

**A**  
2

FOLD BACK THIS  
MARGIN.



FOLD BACK THIS MARGIN

**B**  
10

20  
18  
16  
14  
12  
10  
8  
6  
4  
2

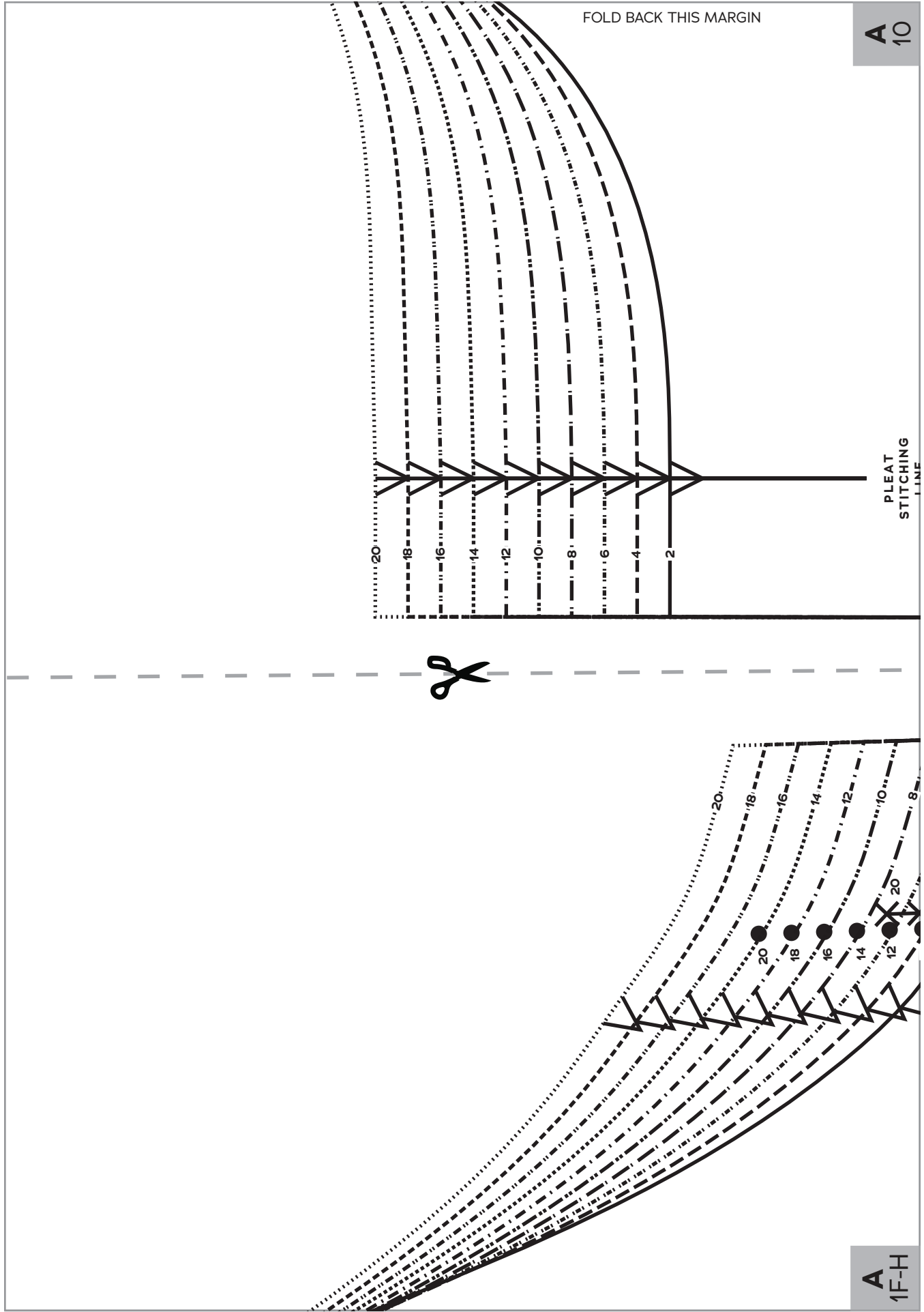

FOLD BACK THIS MARGIN

A 10

PLEAT STITCHING LINE



A 1F-H



FOLD BACK THIS MARGIN

A 10

B 10



Charm Scout  
Capelet

10

Lining  
Back

Cut 1 lining on fold

FOLD BACK THIS MARGIN

FOLD BACK THIS MARGIN

FOLD

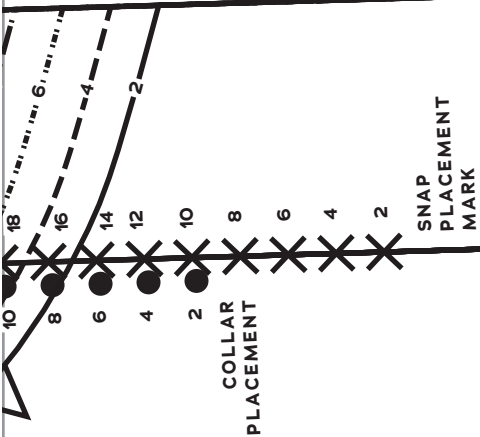

A 1F-H

B 1F-H

**B**  
10

FOLD BACK THIS MARGIN

FOLD BACK THIS MARGIN

PLEAT  
STITCHING  
LINE



FOLD BACK THIS MARGIN

**B**  
1F-H

FOLD BACK THIS MARGIN

A  
1F-H

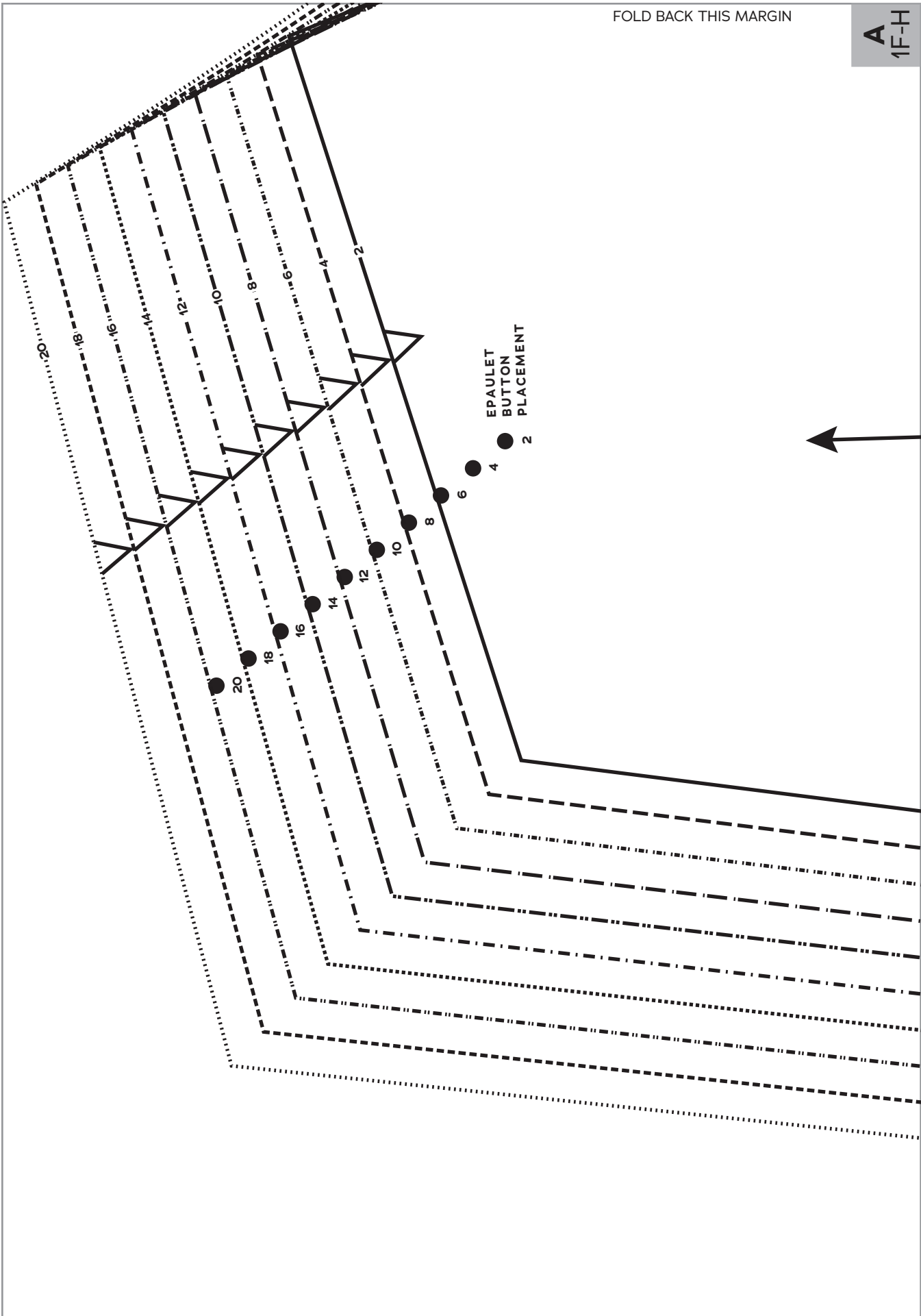

**A**  
1F-H

FOLD BACK THIS MARGIN

**B**  
1F-H



*Charm Scout  
Capelet*

**1**

Capelet  
Front,  
F-H Cup

Cut 2 fabric

GRAINLINE

FOLD BACK THIS MARGIN

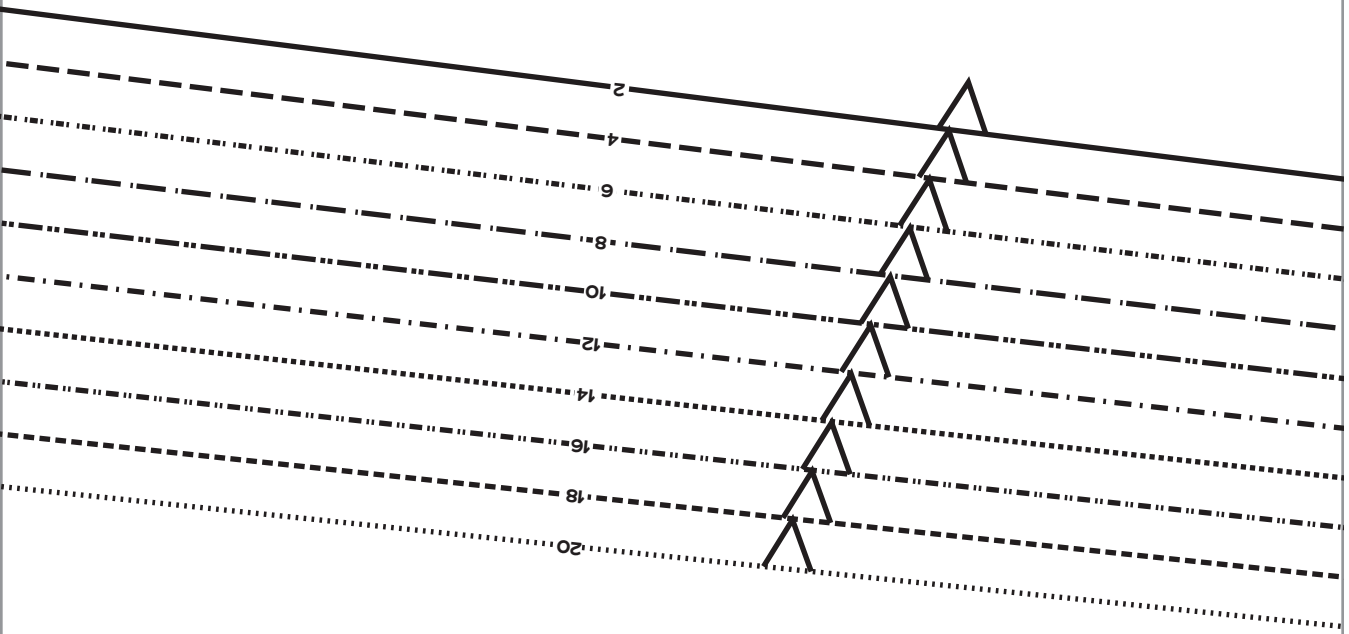

**B**  
1F-H

FOLD BACK THIS MARGIN

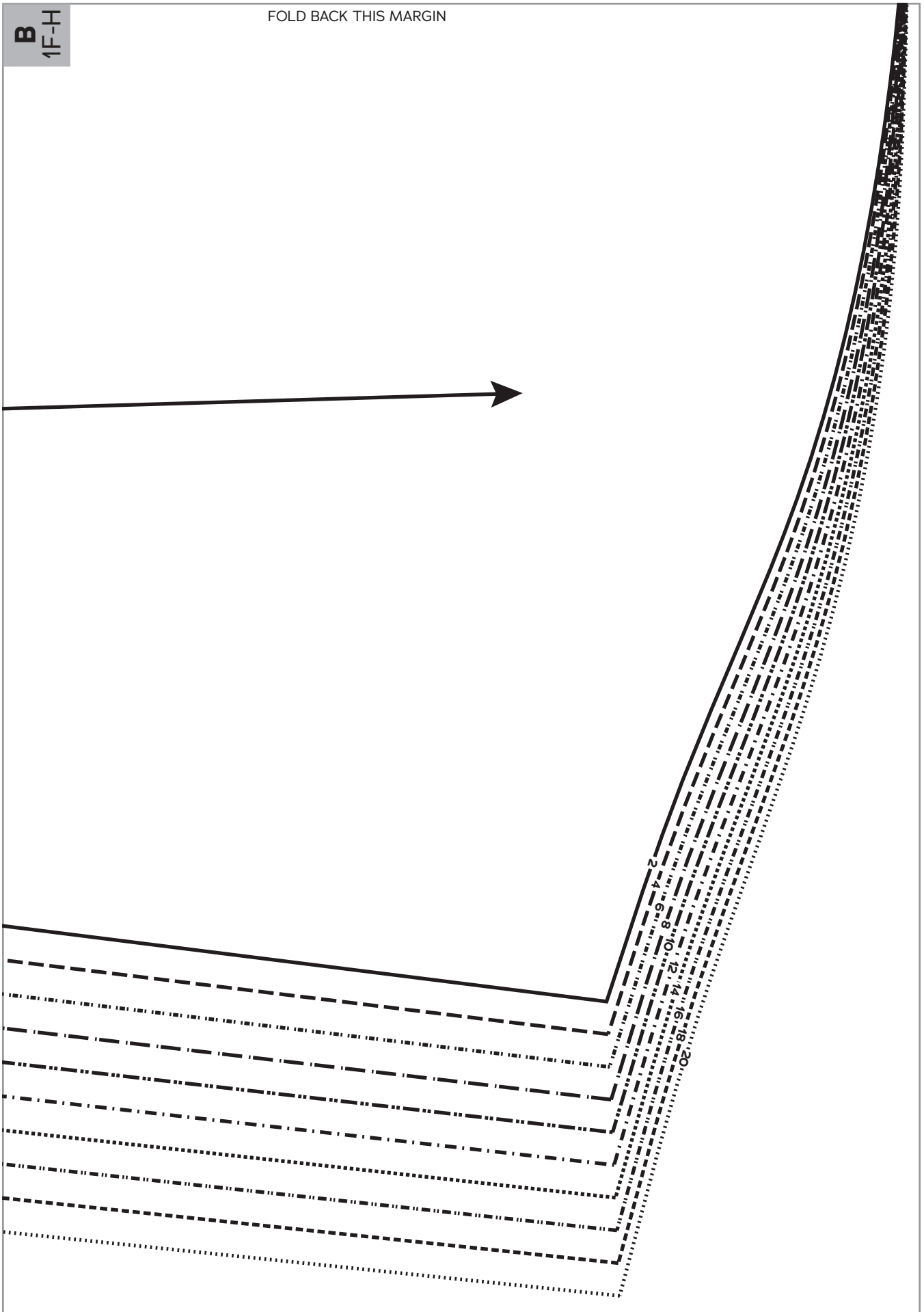

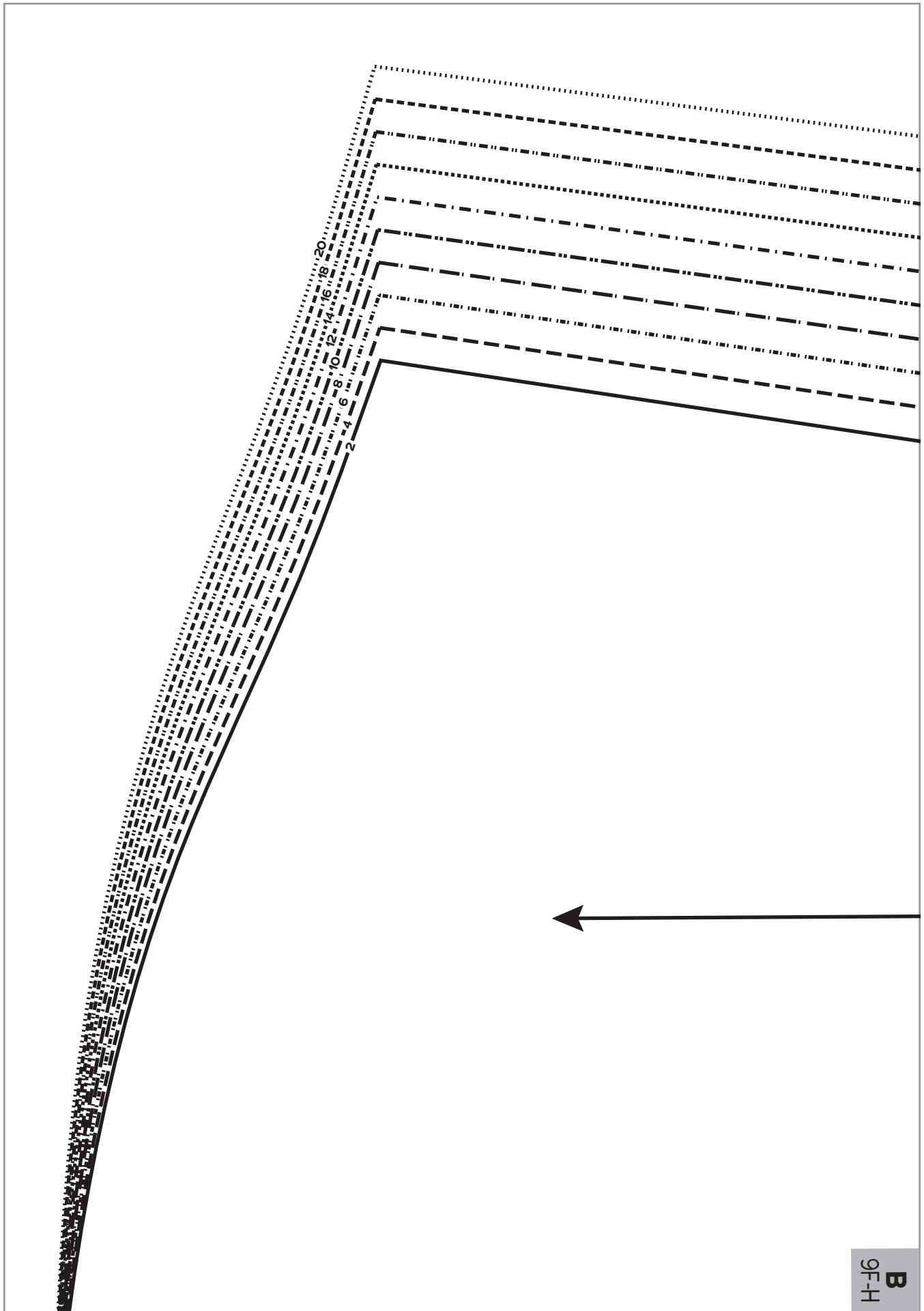

**B**  
GF-H

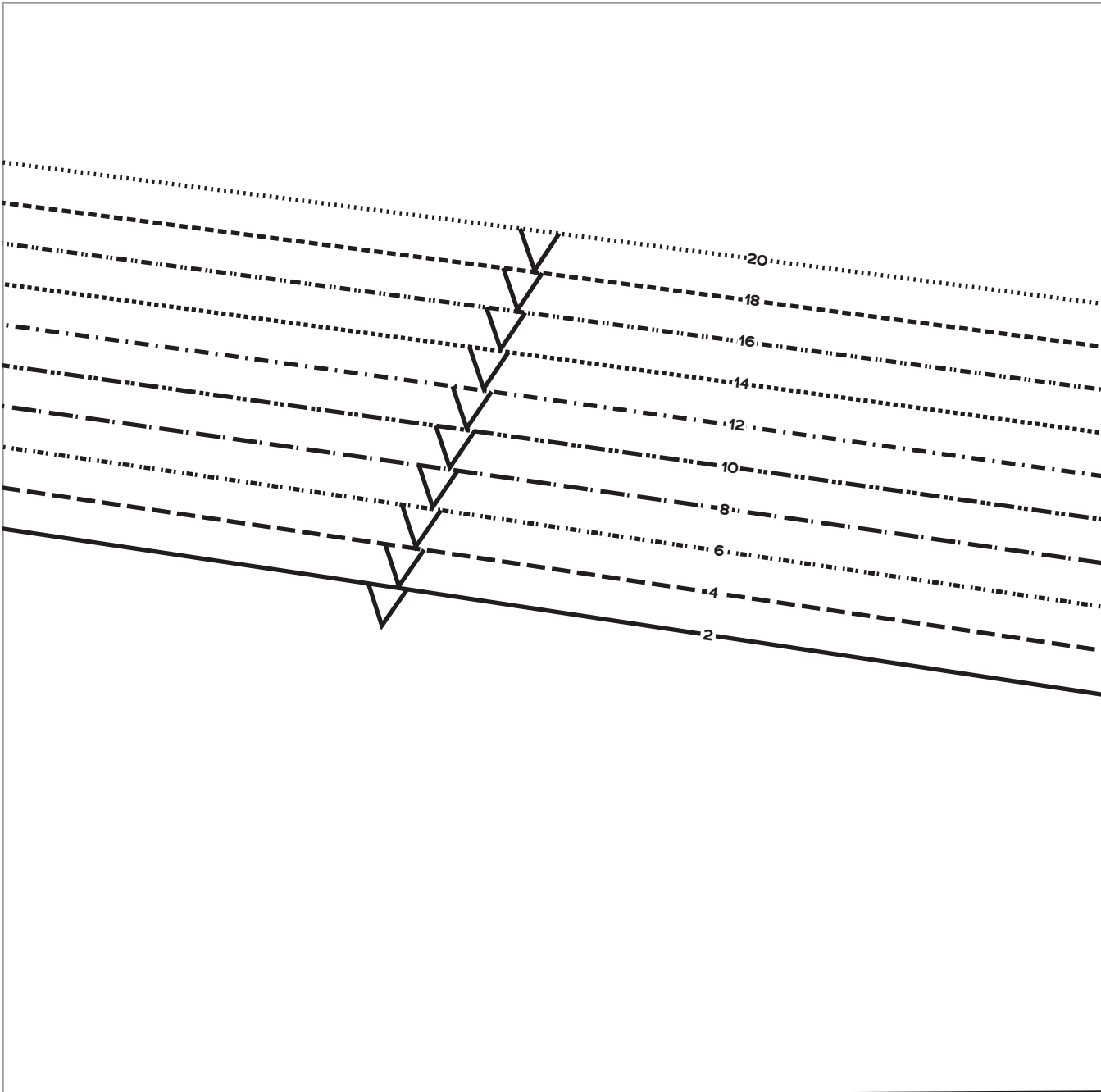

GRAINLINE



*Charm Scout*  
*Capolet*

9

Lining  
Front,  
F-H Cup  
Cut 2 lining

FOLD BACK THIS MARGIN

**A**  
9F-H

**B**  
9F-H

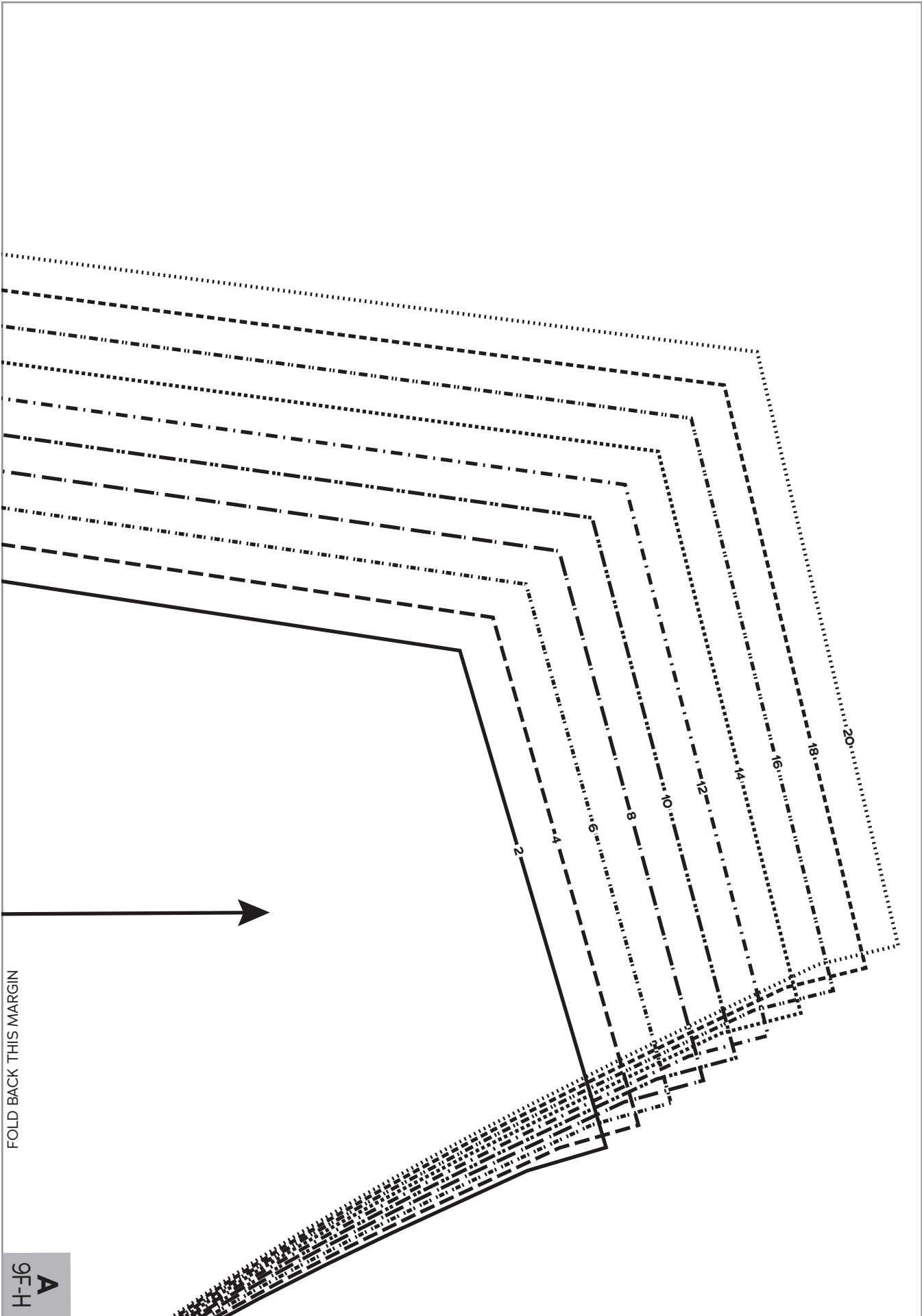

FOLD BACK THIS MARGIN

A  
9F-H



FOLD BACK THIS MARGIN

H-F-16  
**B**

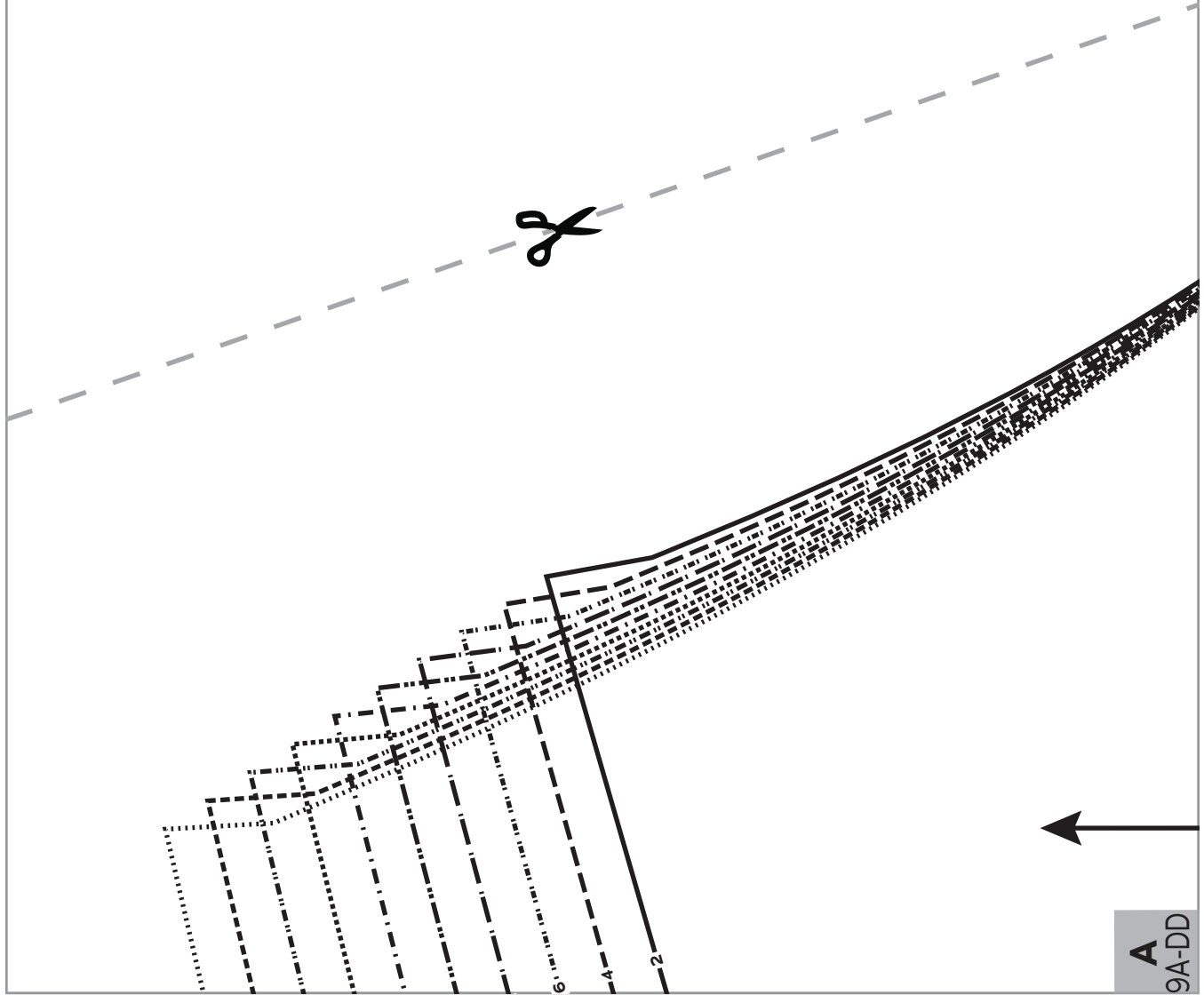

**A**  
9A-DD

H-F-H  
**B**

H-F-H  
**A**

FOLD BACK THIS MARGIN

FOLD BACK THIS MARGIN

FOLD BACK THIS MARGIN

**A**  
9A-DD

**B**  
9A-DD

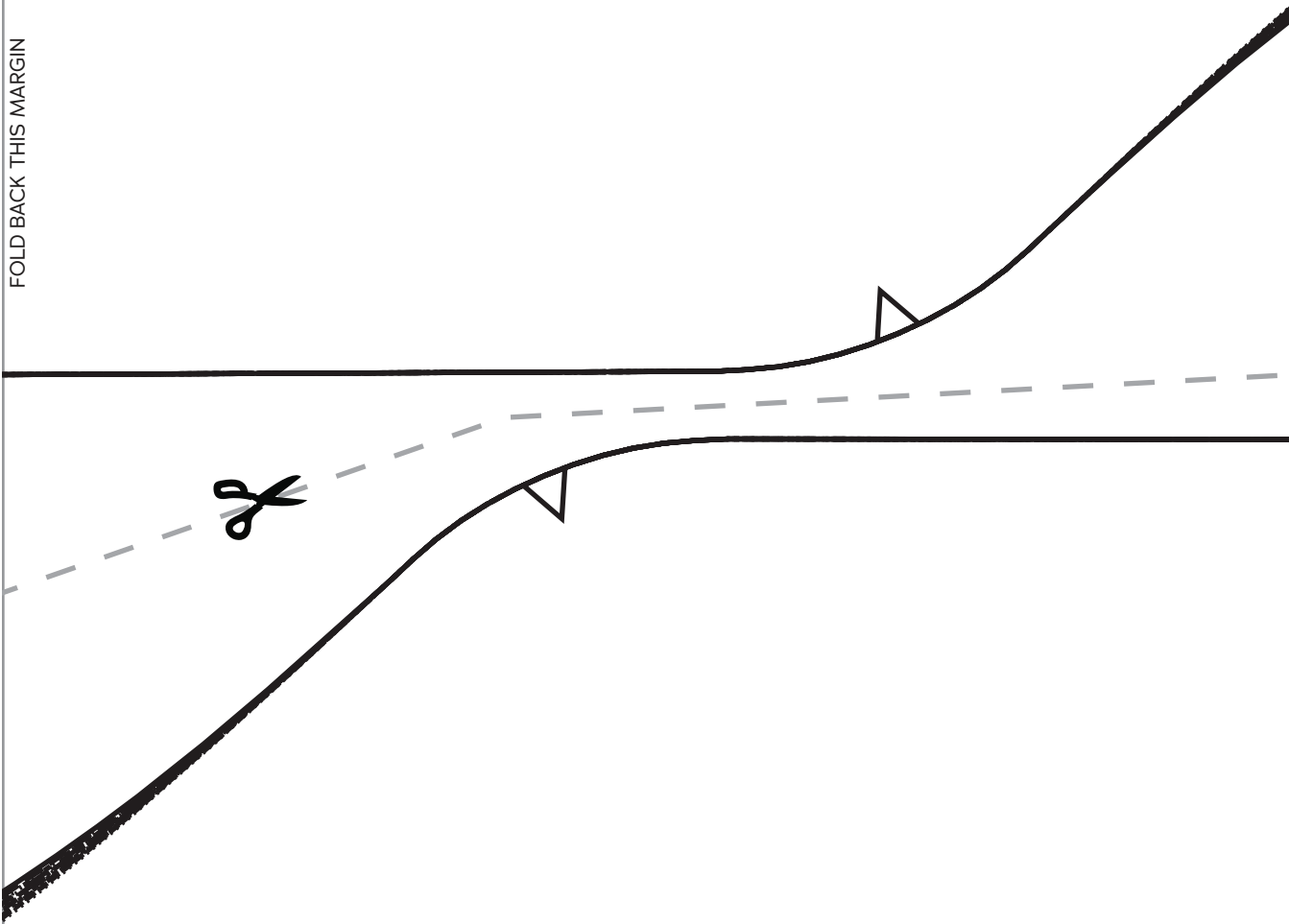

*Charm Scout  
Capelet*

**9**

Lining  
Front,  
A-DD Cup

Cut 2 lining

GRAINLINE

H-16  
**A**

FOLD BACK THIS MARGIN

FOLD BACK THIS MARGIN



FOLD BACK THIS MARGIN

**B**  
9A-DD

FOLD BACK THIS MARGIN

A  
9A-DD

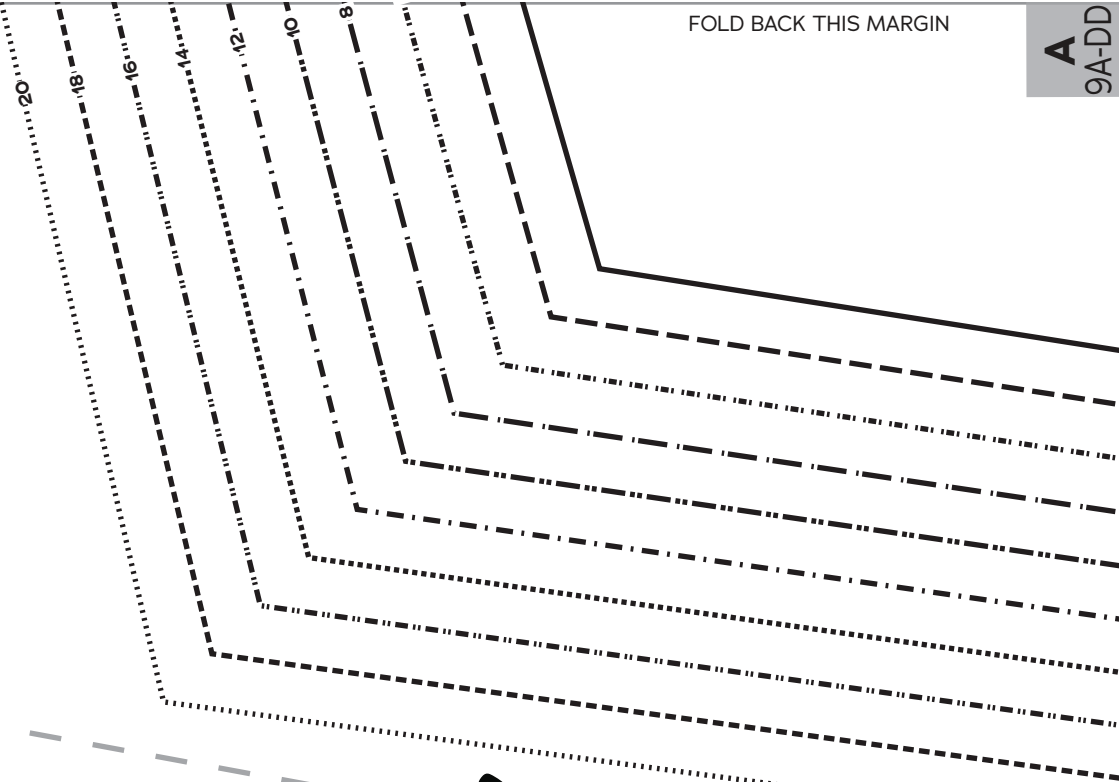

A  
3

**A**  
9A-DD

FOLD BACK THIS MARGIN

**B**  
9A-DD

FOLD BACK THIS  
MARGIN

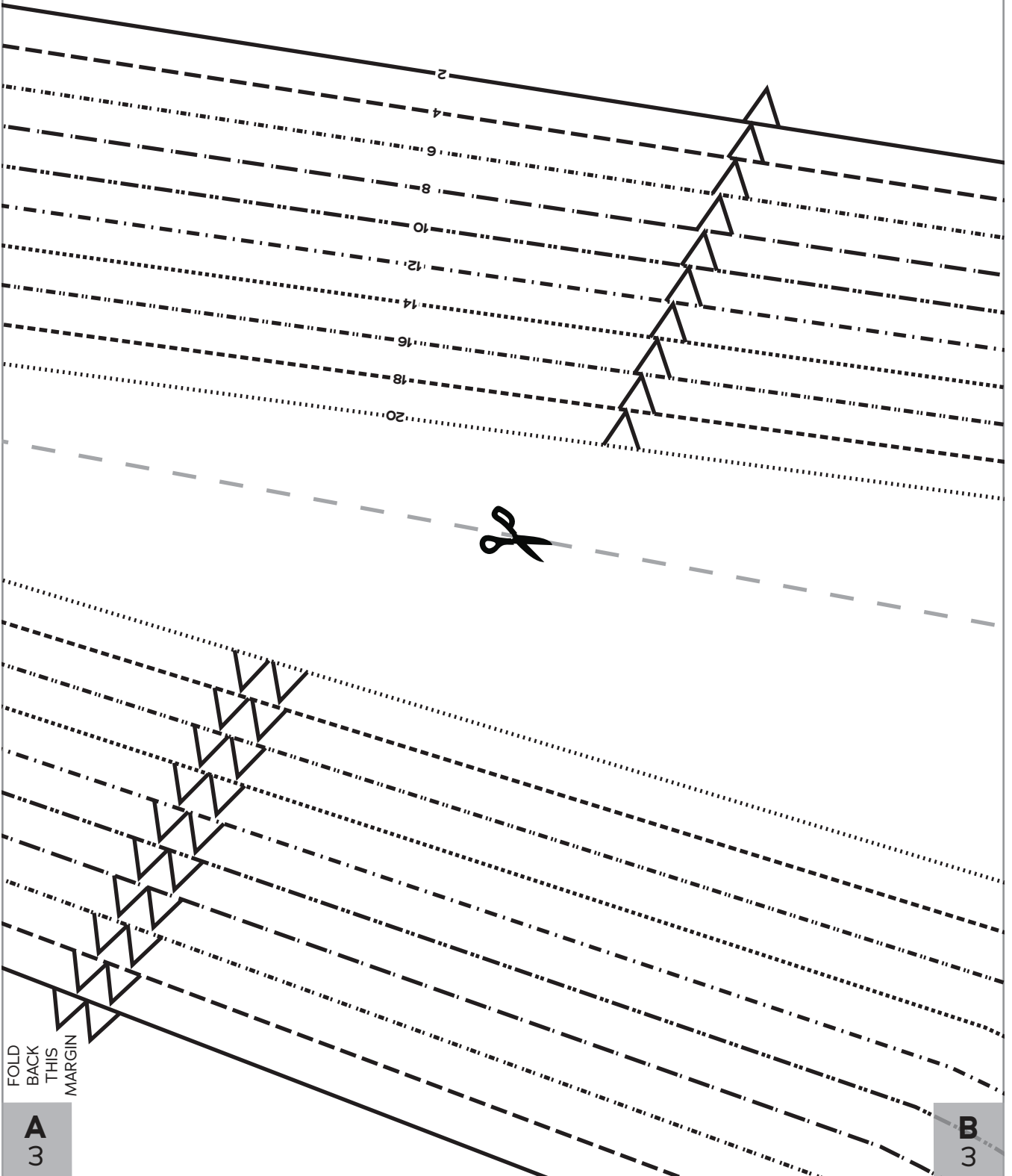

**B**  
9A-DD

FOLD BACK THIS MARGIN

FOLD BACK THIS MARGIN

FOLD BACK THIS MARGIN

**B**  
3

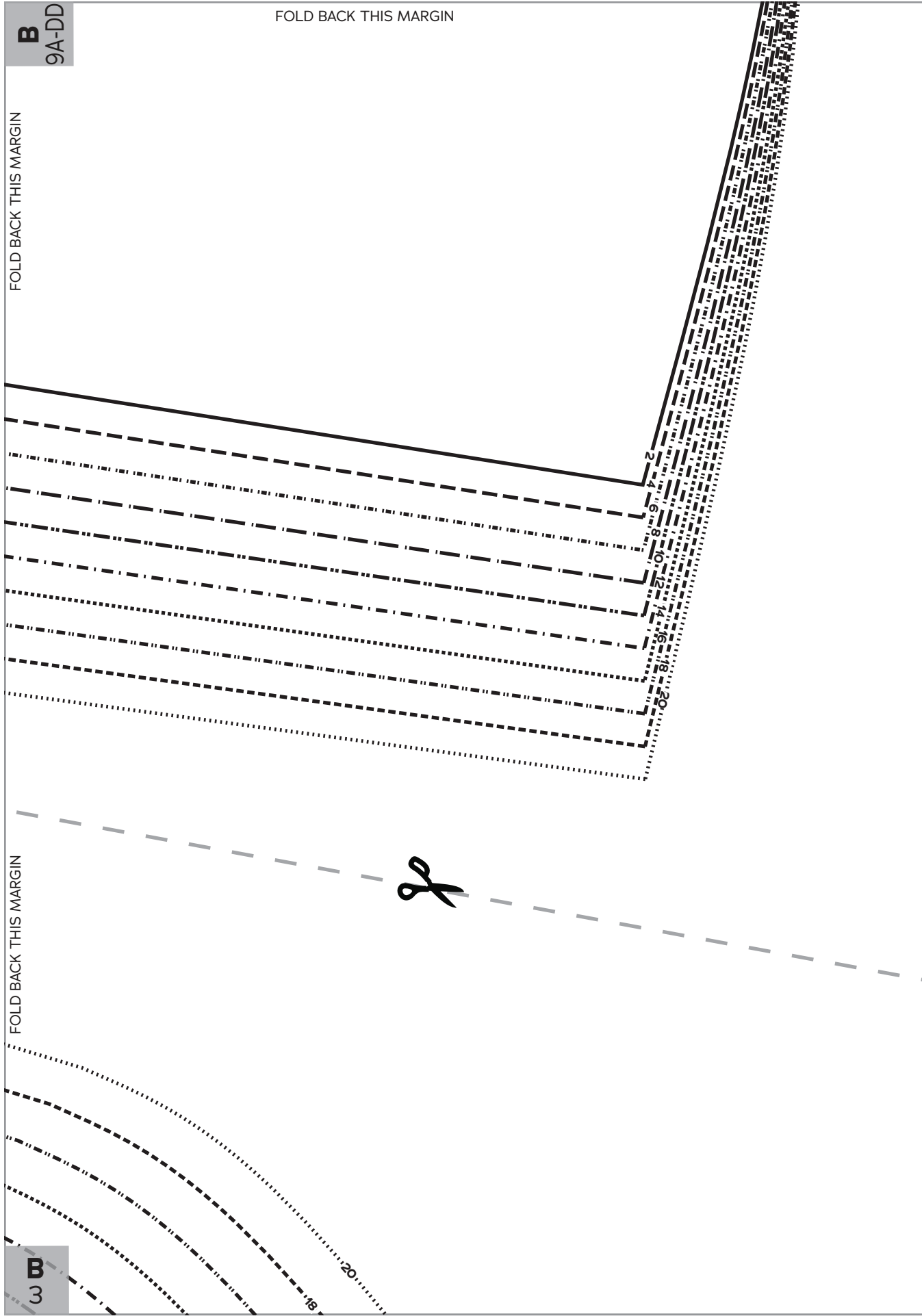

FOLD BACK THIS MARGIN

A  
3

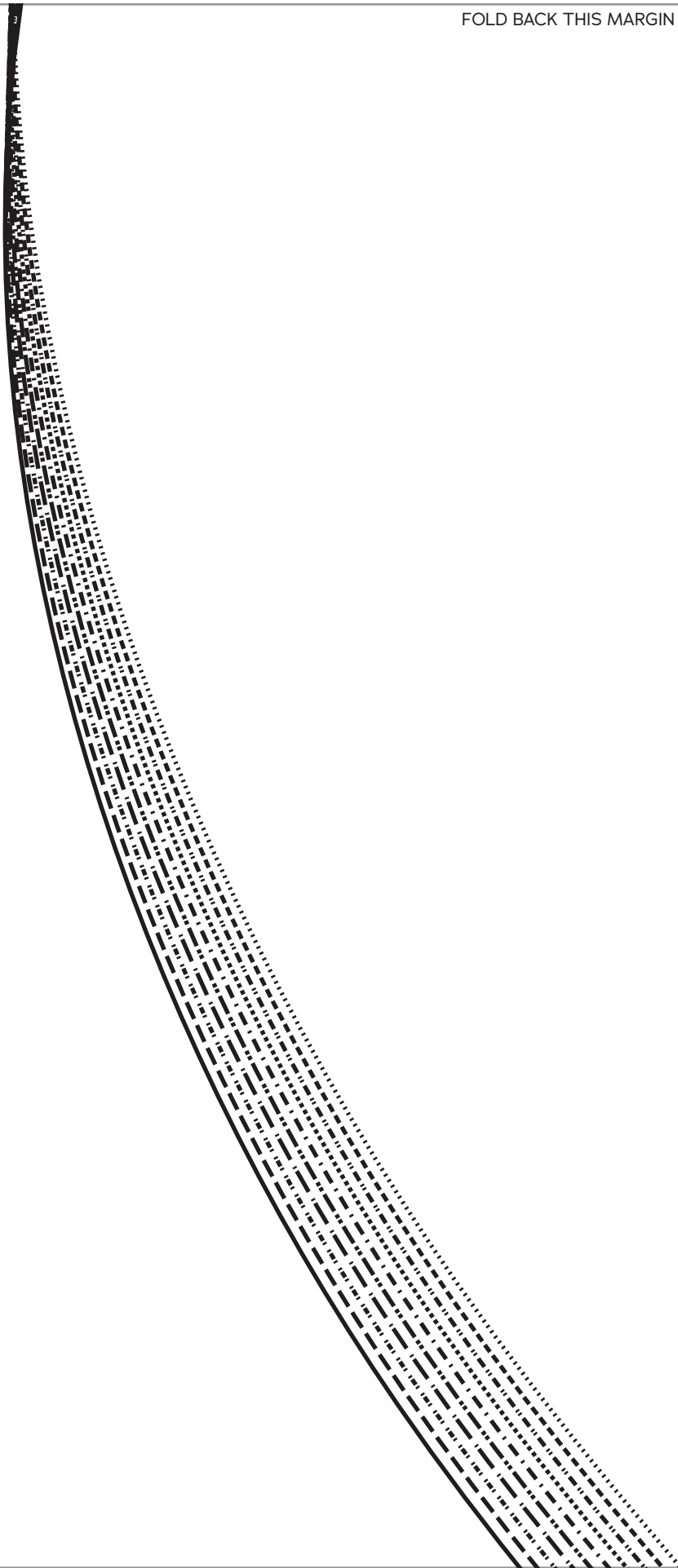

C  
3

**A**  
3

FOLD BACK THIS MARGIN

**B**  
3

FOLD BACK THIS MARGIN



GRAINLINE



Charm Scout  
Capelet

**3**

Capelet  
Sleeve  
cut 2 fabric, 2 lining

**C**  
3

**D**  
3



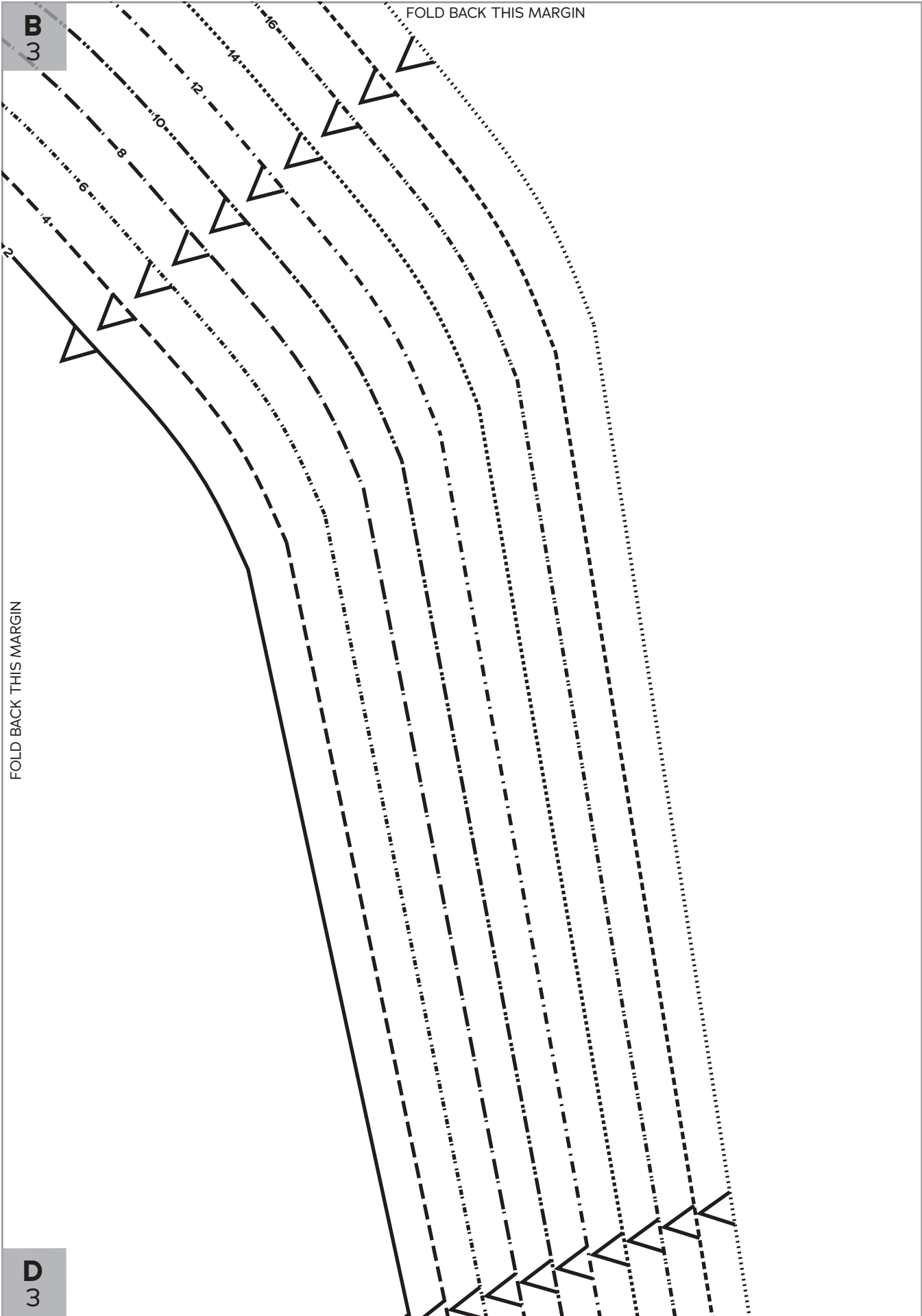

FOLD BACK THIS MARGIN

**B**  
3

FOLD BACK THIS MARGIN

**D**  
3

FOLD BACK THIS MARGIN

C  
3

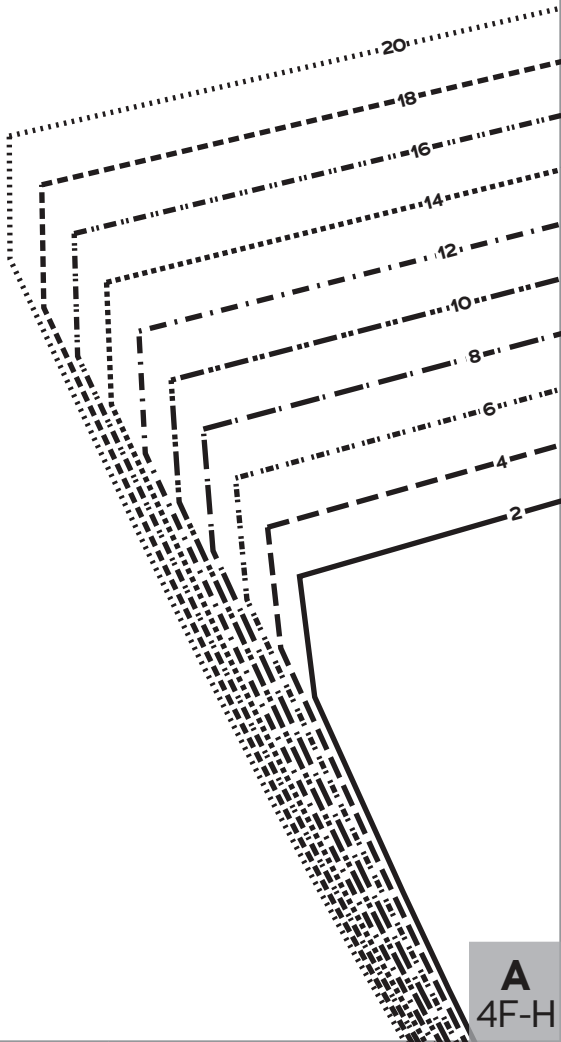

A  
4F-H

C  
3

FOLD BACK THIS MARGIN

D  
3

FOLD BACK THIS MARGIN

FOLD BACK THIS MARGIN

A  
4F-H



D  
3

FOLD BACK THIS MARGIN

FOLD BACK THIS MARGIN

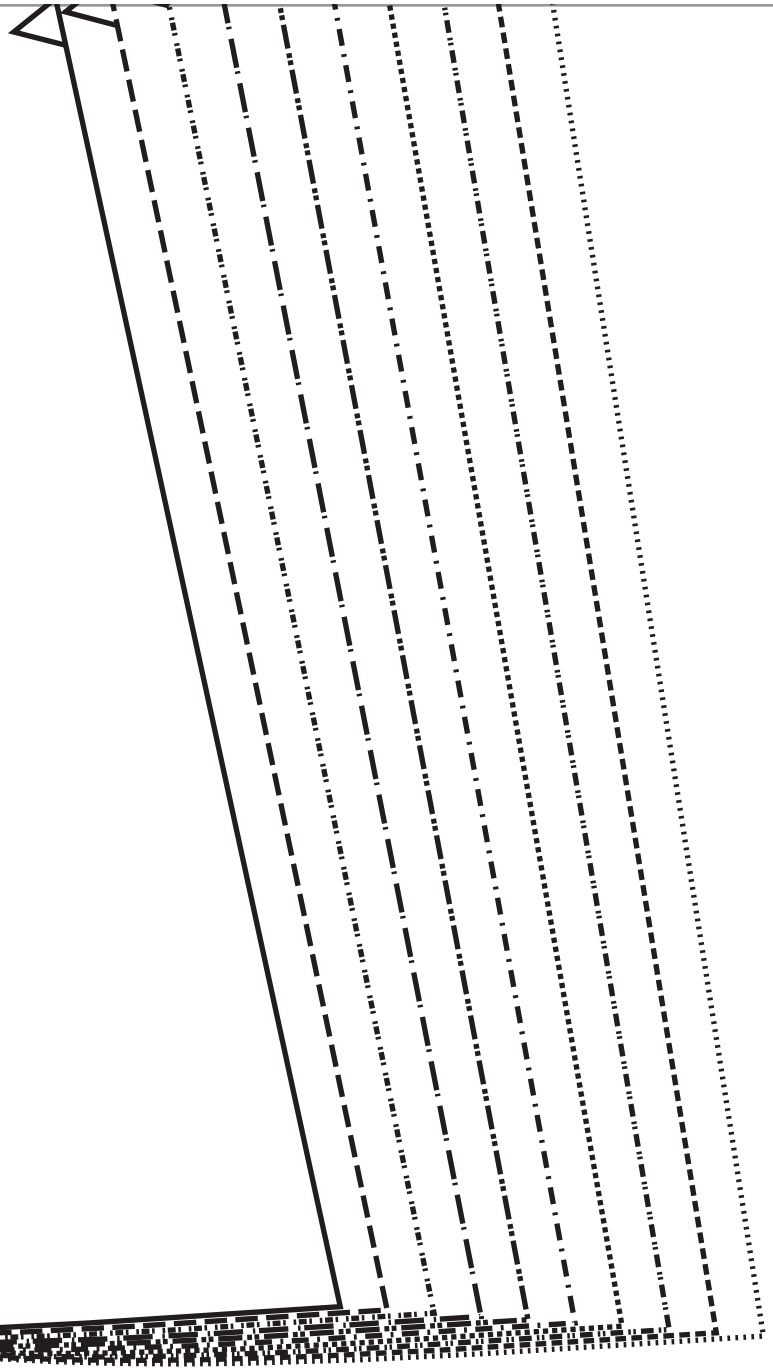

FOLD BACK THIS  
MARGIN

**A**  
4F-H

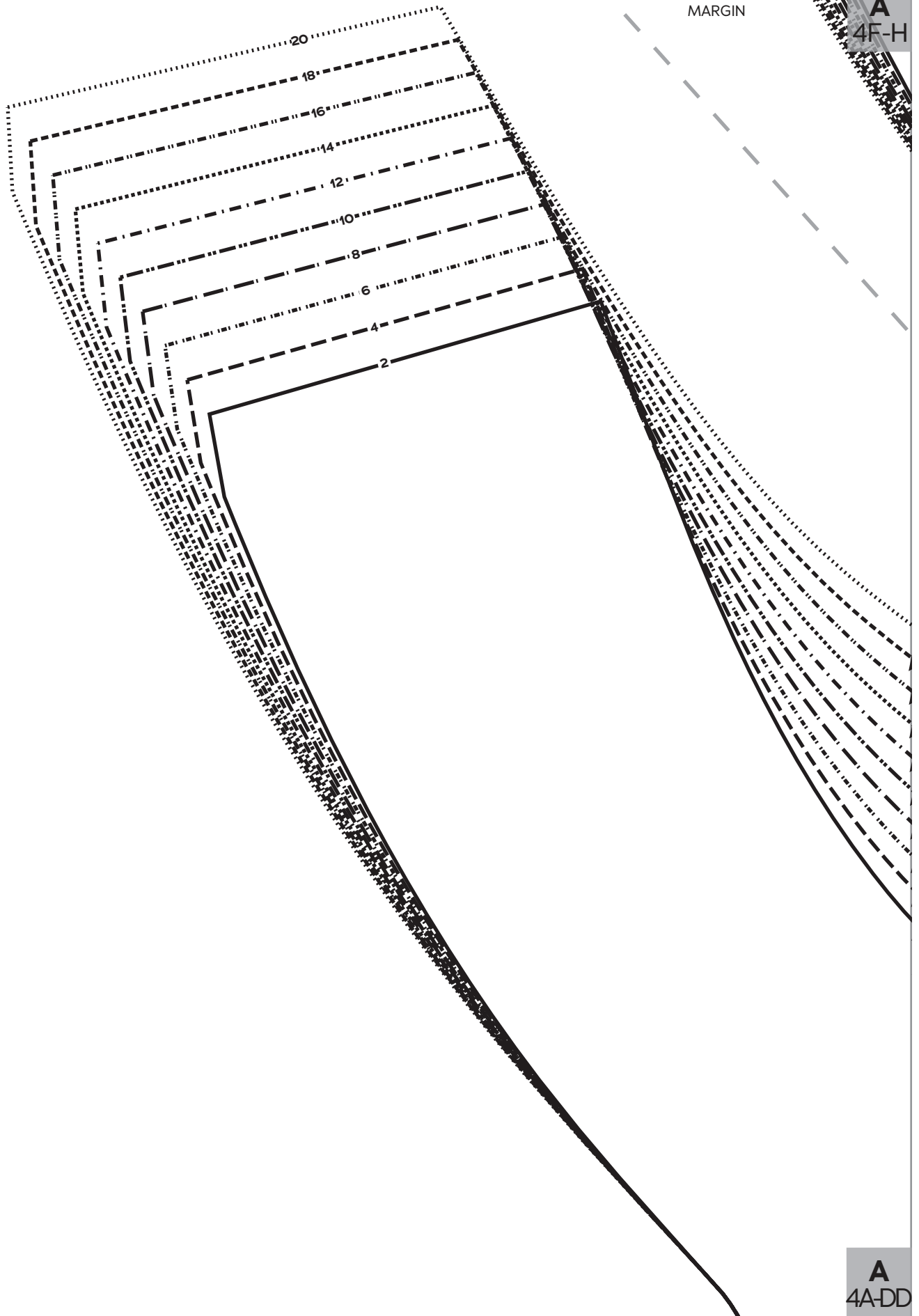

**A**  
4A-DD

**A**  
4F-H

FOLD BACK THIS MARGIN

FOLD  
BACK  
THIS  
MARGIN

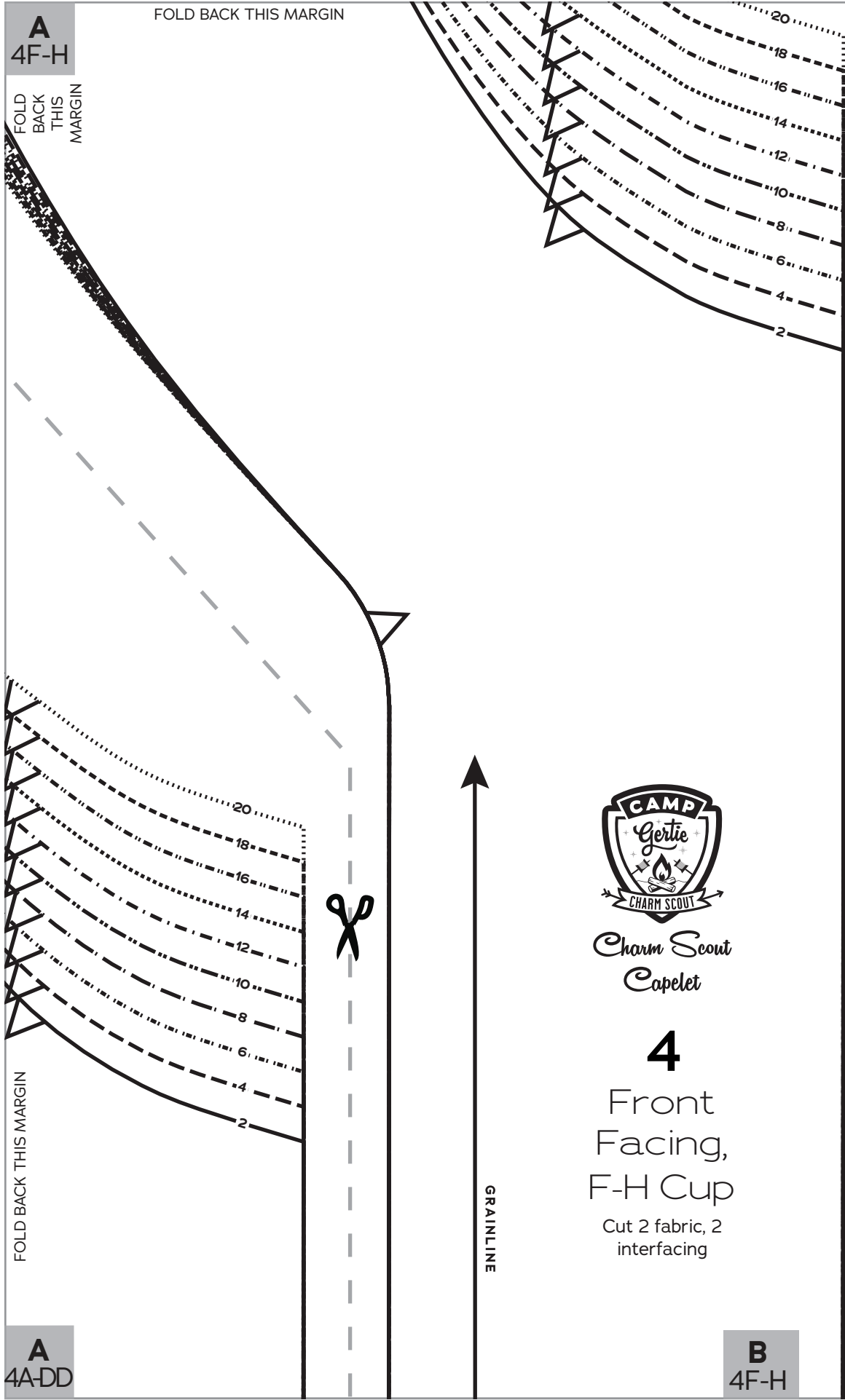

FOLD BACK THIS MARGIN



GRAINLINE



*Charm Scout  
Capelet*

**4**

Front  
Facing,  
F-H Cup

Cut 2 fabric, 2  
interfacing

**A**  
4A-DD

**B**  
4F-H

FOLD  
BACK  
THIS  
MARGIN

**A**  
4A-DD



GRAINLINE

**A**  
4A-DD

FOLD BACK THIS MARGIN



*Charm Scout  
Capelet*

**4**

Front  
Facing,  
A-DD Cup

Cut 2 fabric,  
2 interfacing

FOLD BACK THIS MARGIN



FOLD BACK THIS MARGIN

**B**  
4F-H

