Ruination

Intro Riff

Power Trip

Standard tuning
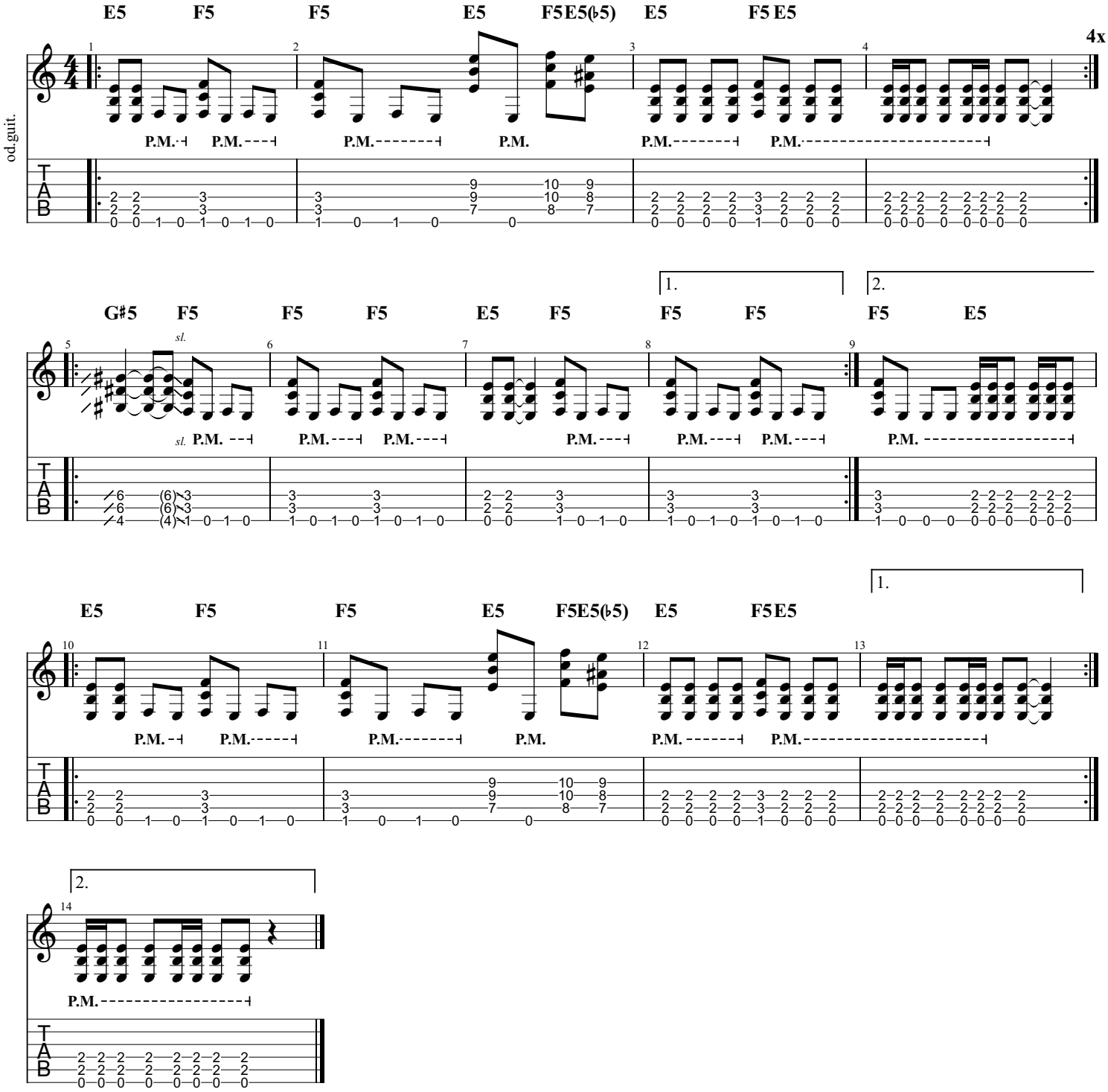
♩ = 180