# The mischievous Bimbo Genie

created by Amaz2k12

based on Ideas &
Co-Autor Cole Jones

**Warning: This comic should not be read, given to, or purchased by anyone under the age of 18 (or the legal Age where You live) or viewed in a jurisdiction or location that prohibits the viewing of nudity, illustrating of naked People (CGI) and sexuel explicit pictures. You should not view this publication if you also find the afore mentioned material offensive. Any sexual situation involve characters over the age of 18 and are not real living persons. Similarities to real people are purely coincidental and not intentional.**

# The mischievous Bimbo Genie

Hello everyone. This is me...Cole. I am sure that you do not know me...nobody does, because I am the local egg head...or in short nerd, here on the campus. There are a few like me, but I am the top egg head. My life was...as most nerds can tell you...mostly normal until this day.

Oh, by the way: This is me... a regular day here on campus it is really quite boring for me so i often spend the time solving riddles or doing other intelligence testing activities...

But there are always things I do not see coming...and if I did I would be far to weak to block it...

Is my homework done, Egghead?

Ughhhh!

# The mischievous Bimbo Genie

That is how very intelligent, but socially isolated computer fans, or should i say: Nerds...Some one like me got treated every day...

I'm sure you don't want me to fall through the school year, right?

Tom...*sigh*

So as usual. Put my homework into my mailbox. And if I'm not at home, don't ring the bell...

teehee... oh yea like totally... we will have sooo much fun.

Cassy here and I want to have some privacy.

Tom-boy... name is Tina...not Cassy. *giggle*

Tina, eh? Who cares... Cassy was a good fuck like you.

...and of course those guys always got the hottest babes...and what do I get?

# The mischievous Bimbo Genie

# The mischievous Bimbo Genie

But even nerds don't hesitate long when they see something that arouses their interest.

It is a bit rusty and dusty...but nothing I can't fix.

I didn't see any „Made in China" stamps... I wonder how old this lamp may be?

And then, when an inexplicable phenomenon suddenly occurs, they look for logical answers...

What the? A chemical reaction? That...can't be! I used an biodegradable cleaning agent.

Even if the cause is often different.

# The mischievous Bimbo Genie

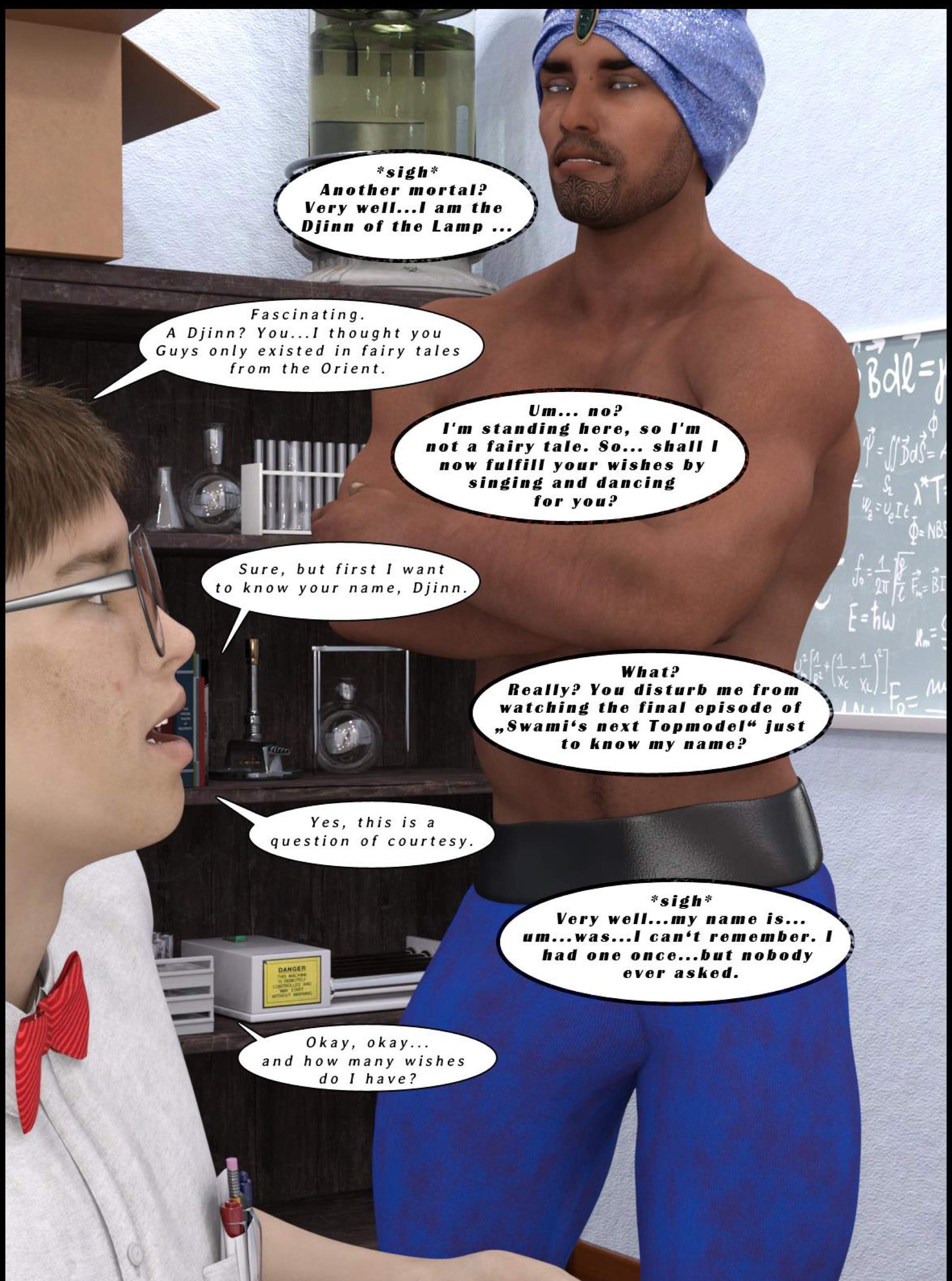

# The mischievous Bimbo Genie

Look Mortal, Normally, I fulfill three wishes and the contract is considered fulfilled.

But when I look around here, I suggest something to you. As long as your desires don't bore me, you die, or change world history, I'll grant you as many desires as you like.

If you fail I vanish. So...do we have a deal?

The legends say that you can't trust a djinn. They like to twist the wishes.

I have to be careful how I formulate my wishes.

On the other hand... I could have my revenge... and some improvements.

Okay, Djinn... we have a deal.

# The mischievous Bimbo Genie

You have interessting taste in woman, Mortal. I have never seen women with such big breasts.

Well...thank you Djinn. And I already know what my first wish will be.

I often feel inhibited to talk openly with men. So I wish that you were a woman who fits my taste and fullfil my wishes.

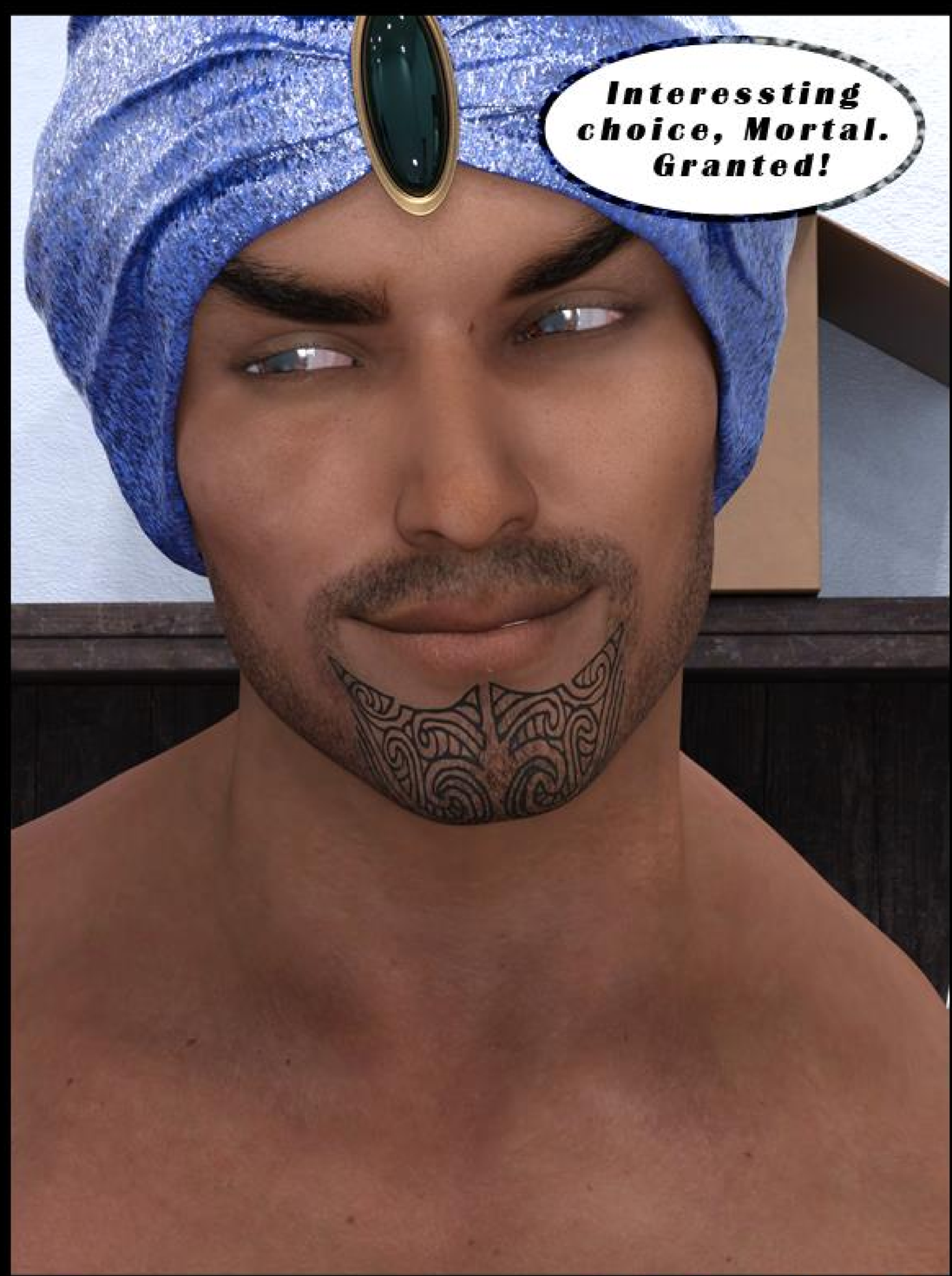


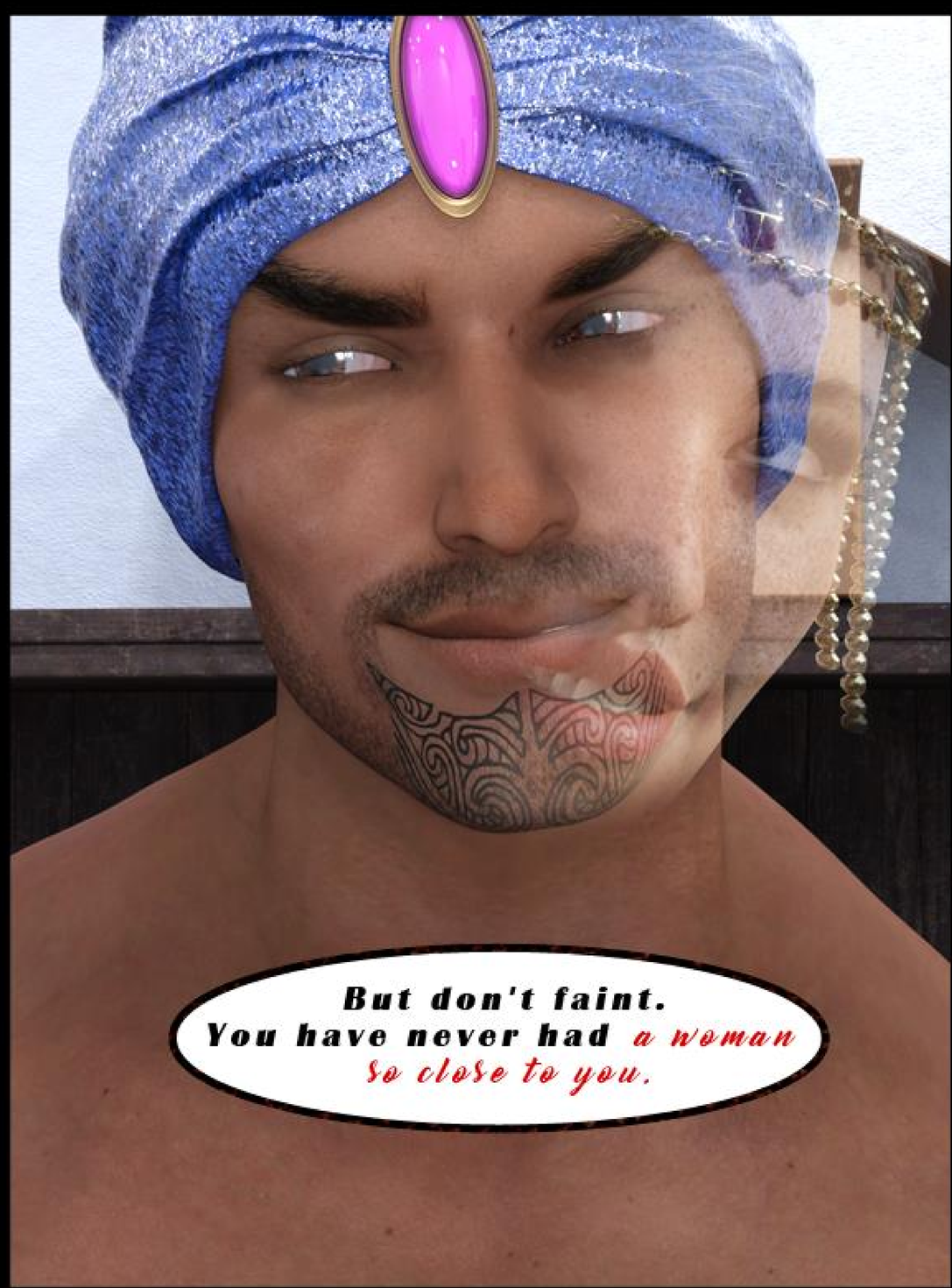

Even for me it feels...fascinating you should know...

Female Breasts are not only for enjoyment... they are so important for humankind. But a college of mine put his personal home into one females breast...as his powers grew, her boobs grew too.

Ah yes... a tight pussy...waiting for more...but not for you mortal. You can only watch, but not touch.

# The mischievous Bimbo Genie

Damn! Holy gazongas, Batman!
Stop! As I said before, Master...
Touch them... and I will grant you your own pair of huge, wobbly juggs!
And you can be sure that yours will be far bigger and heavier than my girls here.

But maybe that's exactly what you want, Master?

To be a woman with big, heavy breasts and wide childbearing hips.

They would be so popular and never alone again.

All you have to do is just wish...

...and a body like this could be yours...forever.

hnng....

You...

I'm the hottest Djinni in the world?

...nice try, Lady! I am not stupid.

Not yet, Master. Not yet.

So you're trying to hurt me by twisting my words, huh? You're no different from those bullies who want to make my everyday life hell. But guess what, Jenny?

But...that is my nature, Master.

I wish that you would be madly in love with me and that you will fullfill my every wish without wicked intentions.

*Sigh* Granted, Master.

You know, Jenny, I really want to trust you. But my trust has been betrayed many times.

*gulp* But it is my nature, Master. A Djinn has to be mischivious!

My last wish for today, Jenny. I wish that, everytime you try, or think about twisting my wishes...your body and mind will become a little bit more like a sluty, empty minded Bimbo with huge curves

Granted... Master.

Good night, Jenny. Oh and about touching you...I can wait. There WILL be a time where YOU will want to be touched.

Like all the fools who mobbed me. They will all be my slutty fuck dolls. hehe

# The mischievous Bimbo Genie

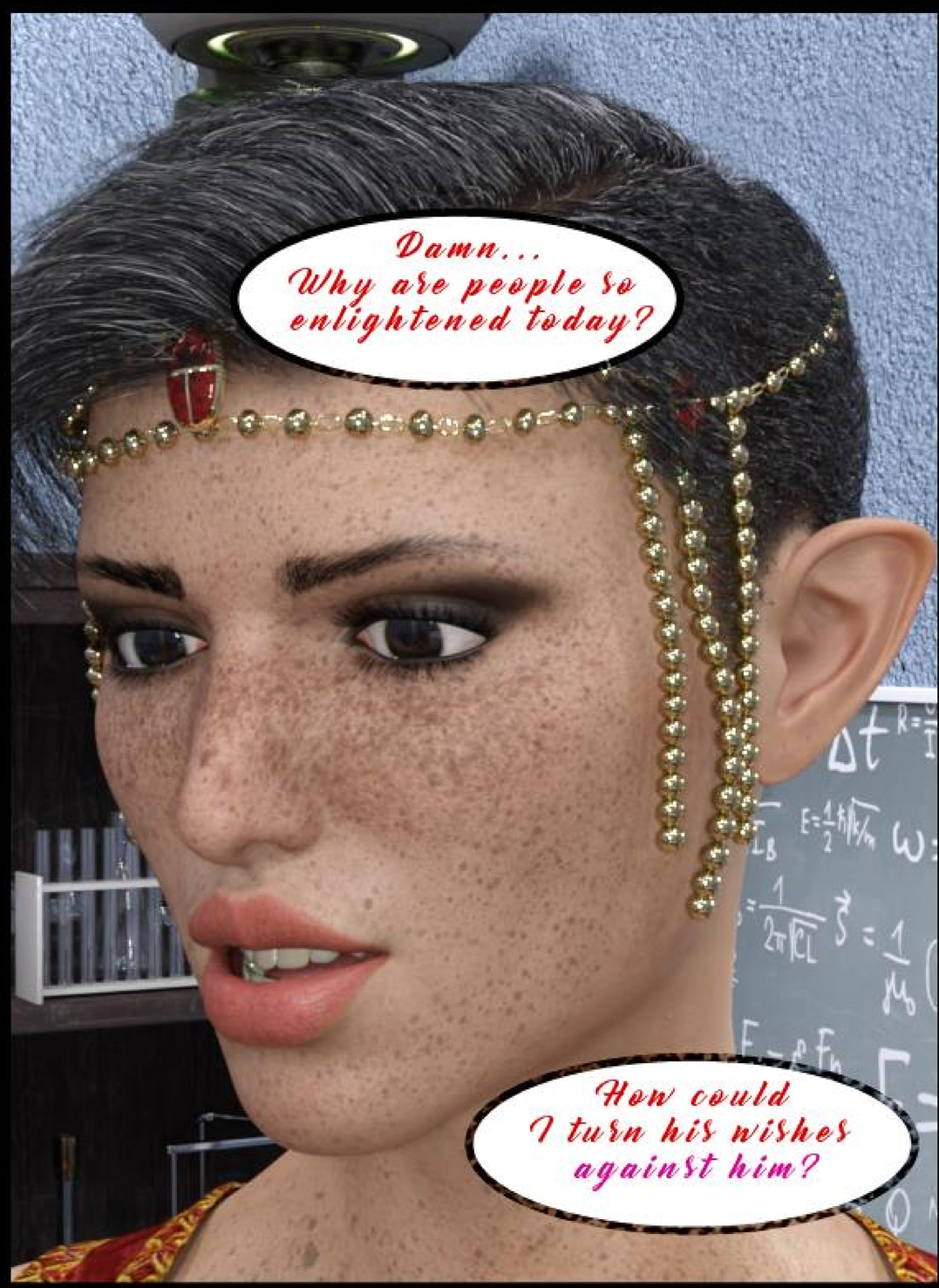

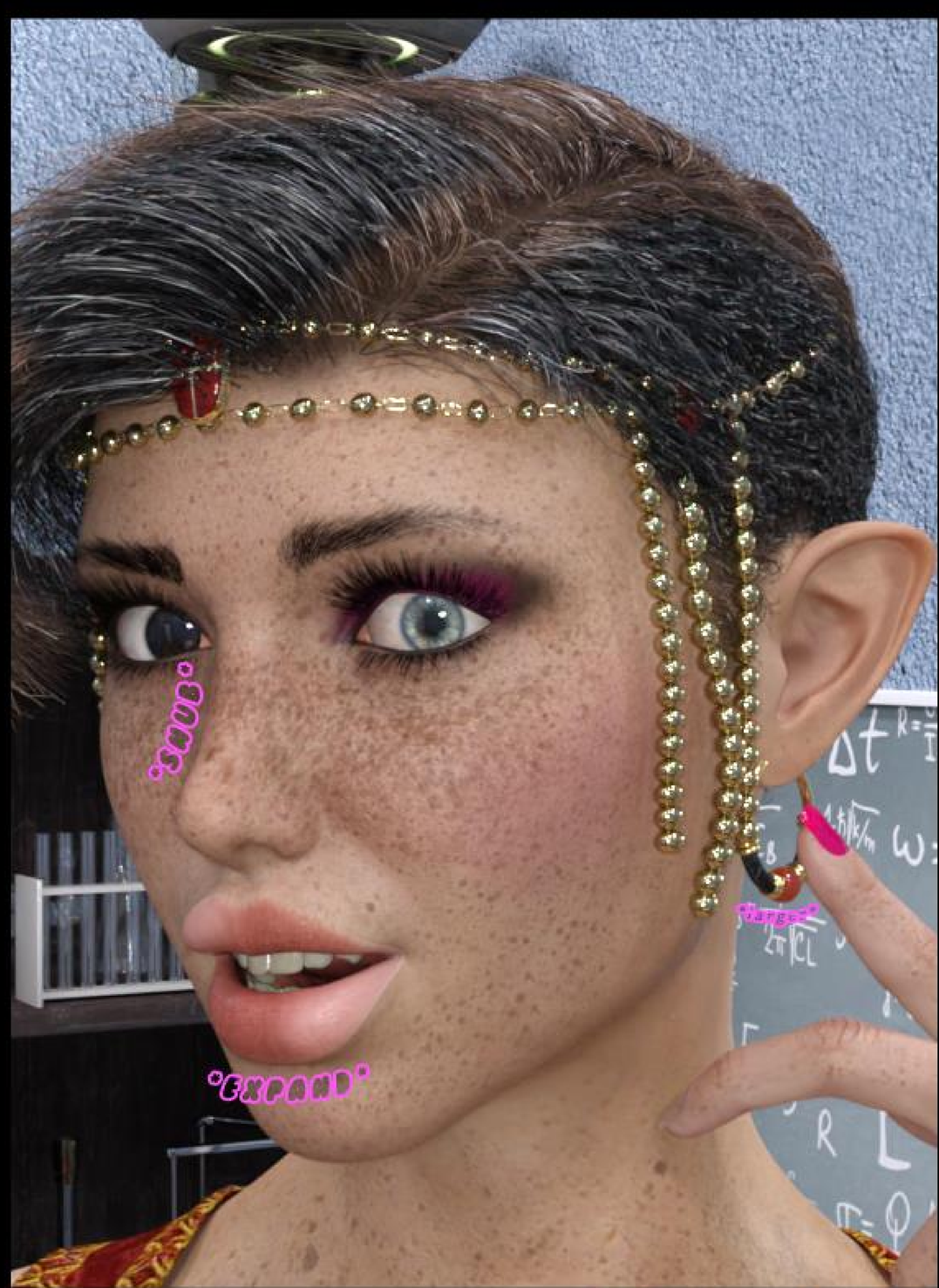

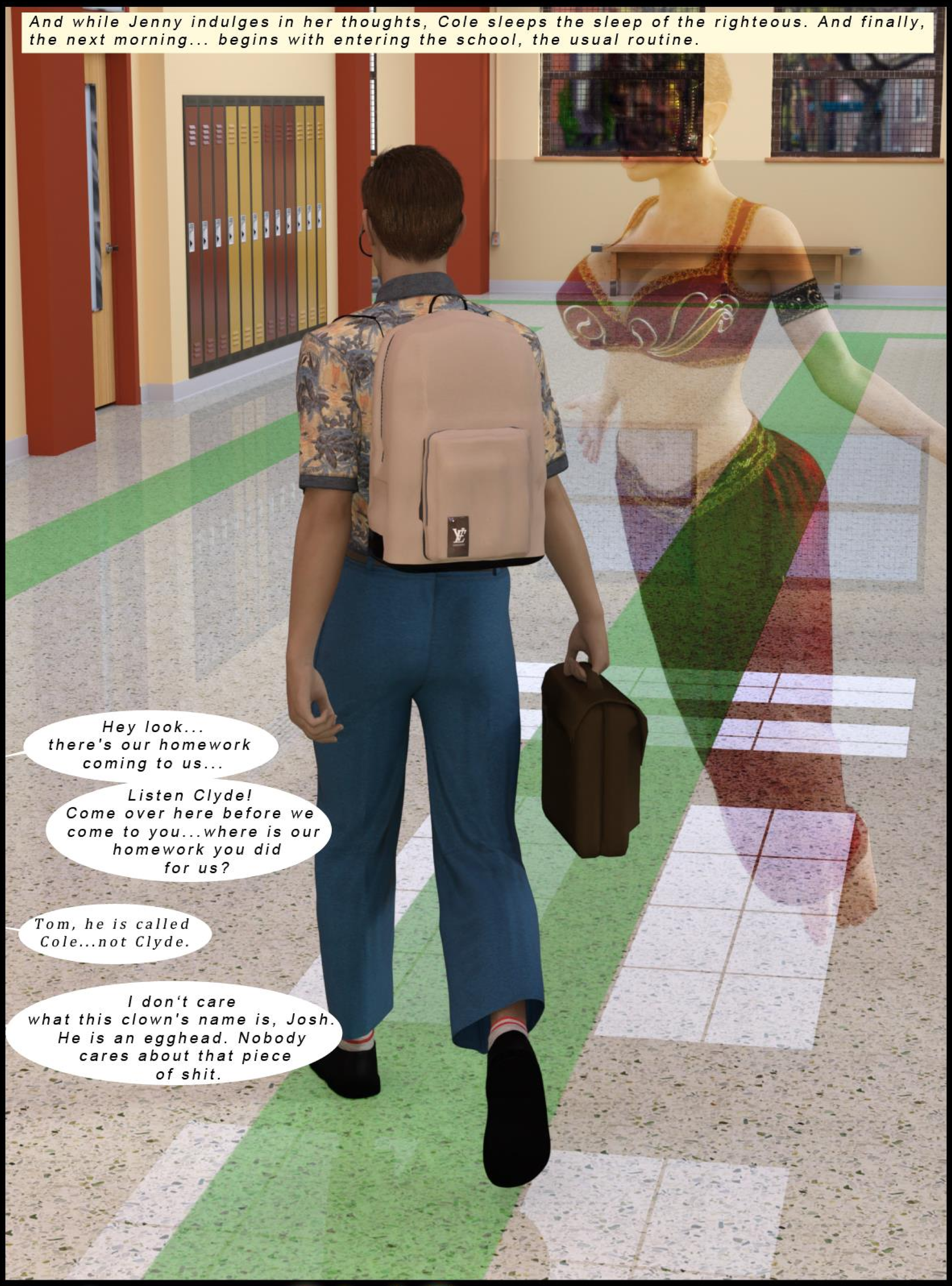
And while Jenny indulges in her thoughts, Cole sleeps the sleep of the righteous. And finally, the next morning... begins with entering the school, the usual routine.
Hey look... there's our homework coming to us...
Listen Clyde! Come over here before we come to you...where is our homework you did for us?
Tom, he is called Cole...not Clyde.
I don't care what this clown's name is, Josh. He is an egghead. Nobody cares about that piece of shit.

Master, these people seek to harm you for their pleasure, how about we change that?
Good idea, Jenny. Let's start with my old childhood friend Dick...he betrayed my friendship years ago.
I wish that he would turn into a strongly cum addicted Girl, that every time, she drinks cum become more and more a Cumslut Bimbo, with huge tits, wide hips... the whole package.
Oh, is he ignoring us?
Granted, Master.

Bro...look who is begging for some love by us...

...yeah...maybe we should give him some love with our fists...

...or a wedgie?

Holy fuck!

Dick! What's wrong?

Ouch...! My... belly...it hurts!

I think I must have eaten something bad guys!
Dick...you run like a Girl!?
Yo, man, is it just me or does his shirt looks larger...I mean then usual...
These are...argh... stomach cramps! I'll... urk...see...
...you later. I need to get to a toilet now!

# The mischievous Bimbo Genie

How is this possible? Am I getting...thinner? How have I lost so much weight...in just a matter of seconds?

gnnn... I feel another boost coming?

What is happening to me?

Hole shit! Damn!
My body! After all those hours of excercising to lose weight and gain muscles it's finally paying off...
Though why am I getting a boner in this situation?

My face...feels... kinda numb! Argh...
It feels like my skull is changing... And compressing...

My skin...it feels so soft...wait...is that my voice?

Boobs?
I am turning into a Girl?

Thank god... my penis is still there...
But it feels smaller... is it sh-shrinking?

No...please... anything but that!...

This has to be a nightmare! My dick...I can feel it changing...

I can feel it getting sucked inside my body...my organs feel like they're... shifting!

I ... I can't belive it...
I'm a Girl!

Damn! I look cute...so damn cute!
I'm a cute fucking Girl!!!
You sure do look like a Girl to me...and you are also standing naked in the boys toilet.
SOFTNESS

WHAT THE!
Oh, Damien... it's y...
You know my name? But...I can't say I remember yours. But there is a slight similarity to a guy I know...Dick.
eeEEEK!
Do you know him? Is he here? Did he bully you? Is that why you are naked?

No...no...I...ahm... he did not. He is a good guy you should know... always funny.

Always funny you say? I would say: Always hungry...hehe.

I should go... I need...um...some clothes. See you, Damien.

Yeah he really is always hungry...teehee... And I am hungry too. Hungry for...

Excuse me?

"PANT" ...cock?! "PANT"

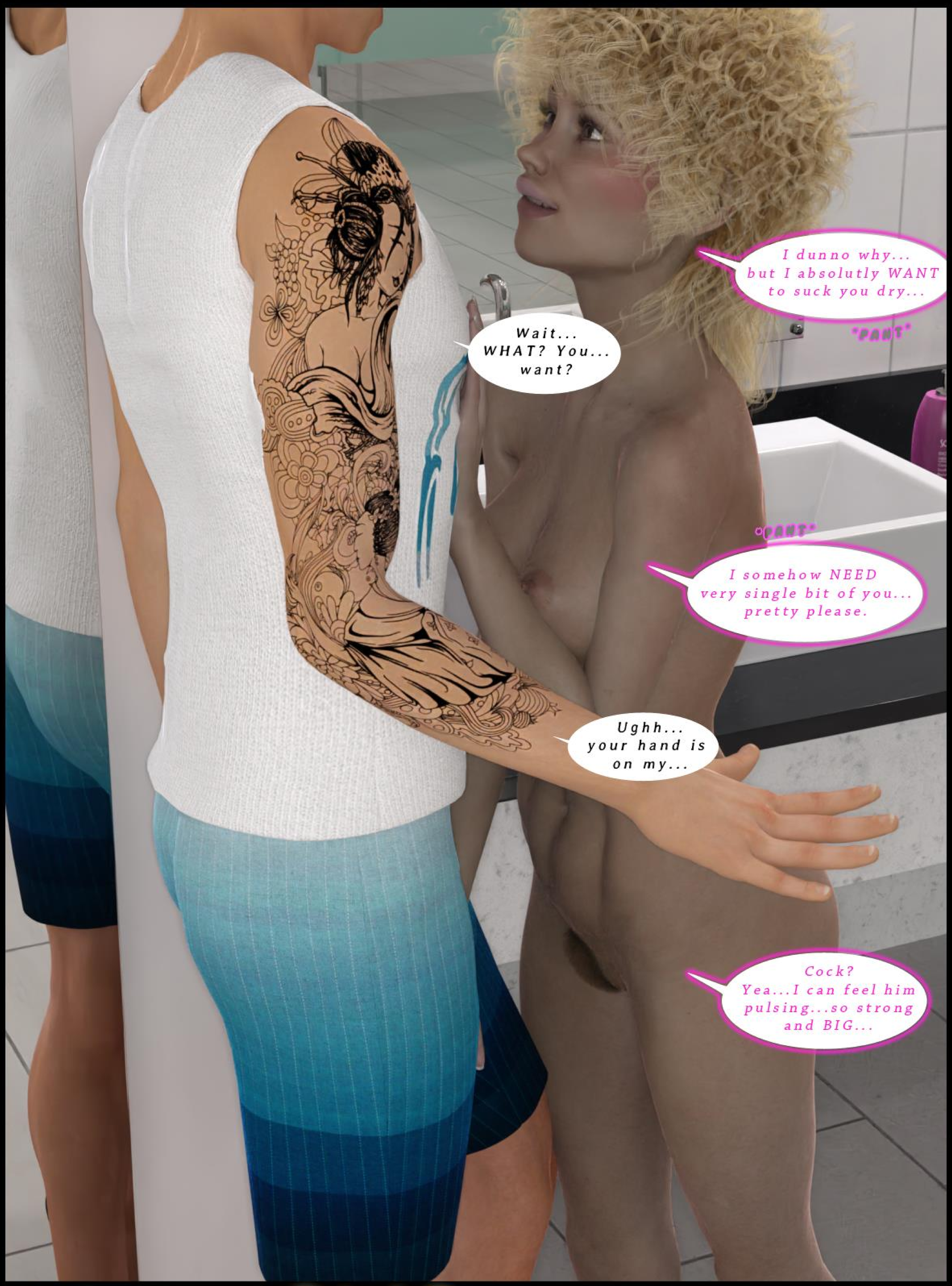
I dunno why... but I absolutly WANT to suck you dry...
"PANT"
Wait... WHAT? You... want?
"PANT"
I somehow NEED very single bit of you... pretty please.
Ughh... your hand is on my...
Cock? Yea...I can feel him pulsing...so strong and BIG...