



JOAN WIGGLE DRESS

Sizes 18-34
with cup sizes A-H

5/8 inch (in) (1.5 cm) seam allowances
are included on all pattern pieces.

SIZE 18-34 PATTERN SIZE KEY

18	-----
20
22	-----
24	-----
26	-----
28	-----
30	-----
32	-----
34	-----

SYMBOL KEY

grainline arrow



match point/
placement mark



1" test
square

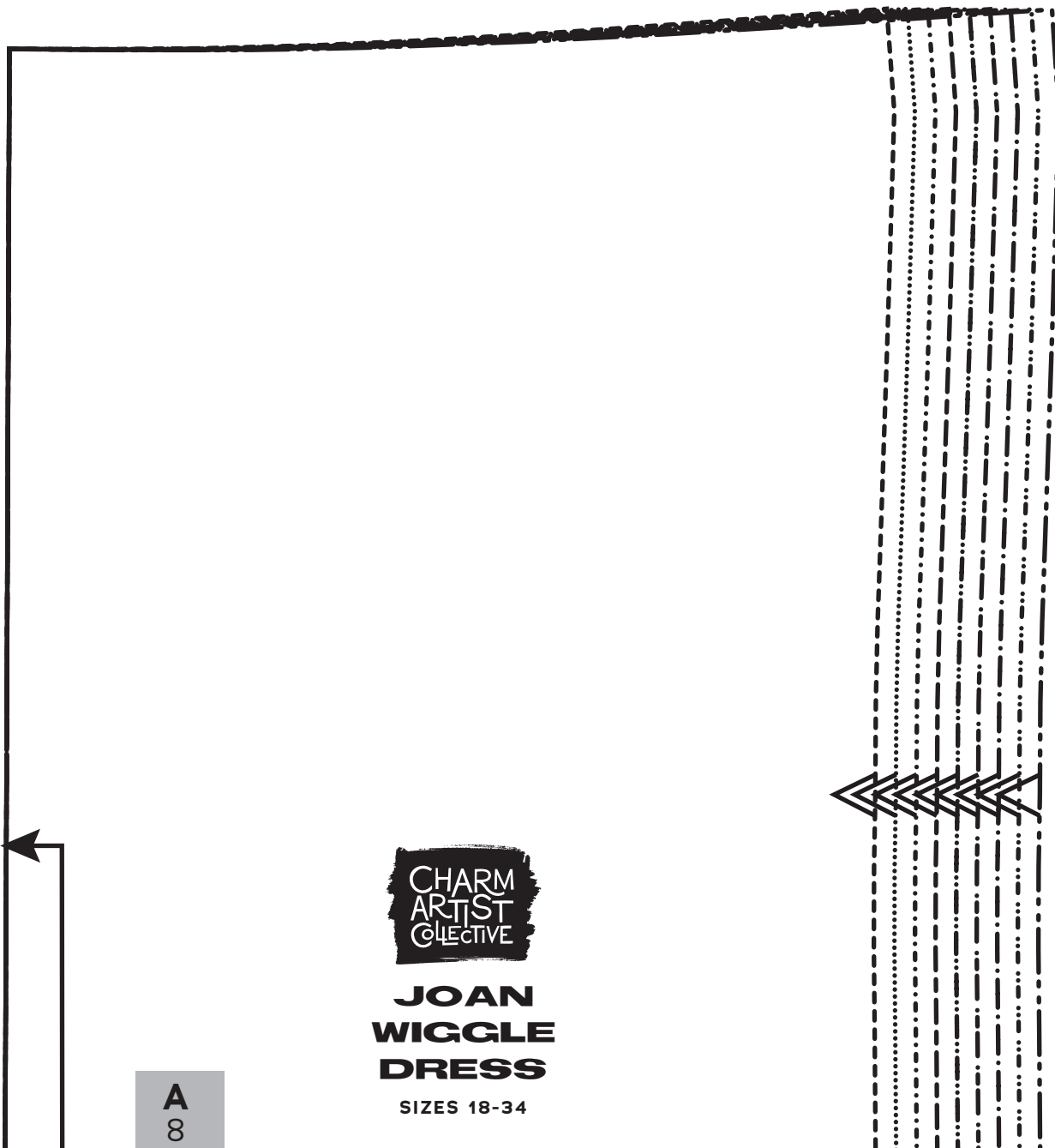

A
8

8 Skirt Center Back

Cut 1 fabric on fold

FOLD BACK THIS MARGIN

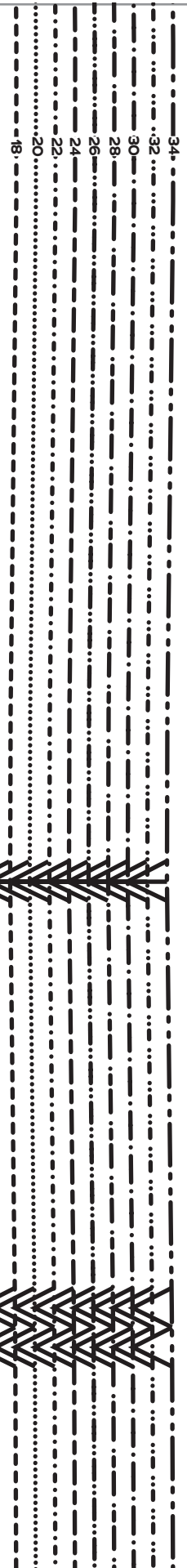

FOLD

TOP VERSION CUTTING LINE

B
8

C
8

FOLD BACK THIS MARGIN

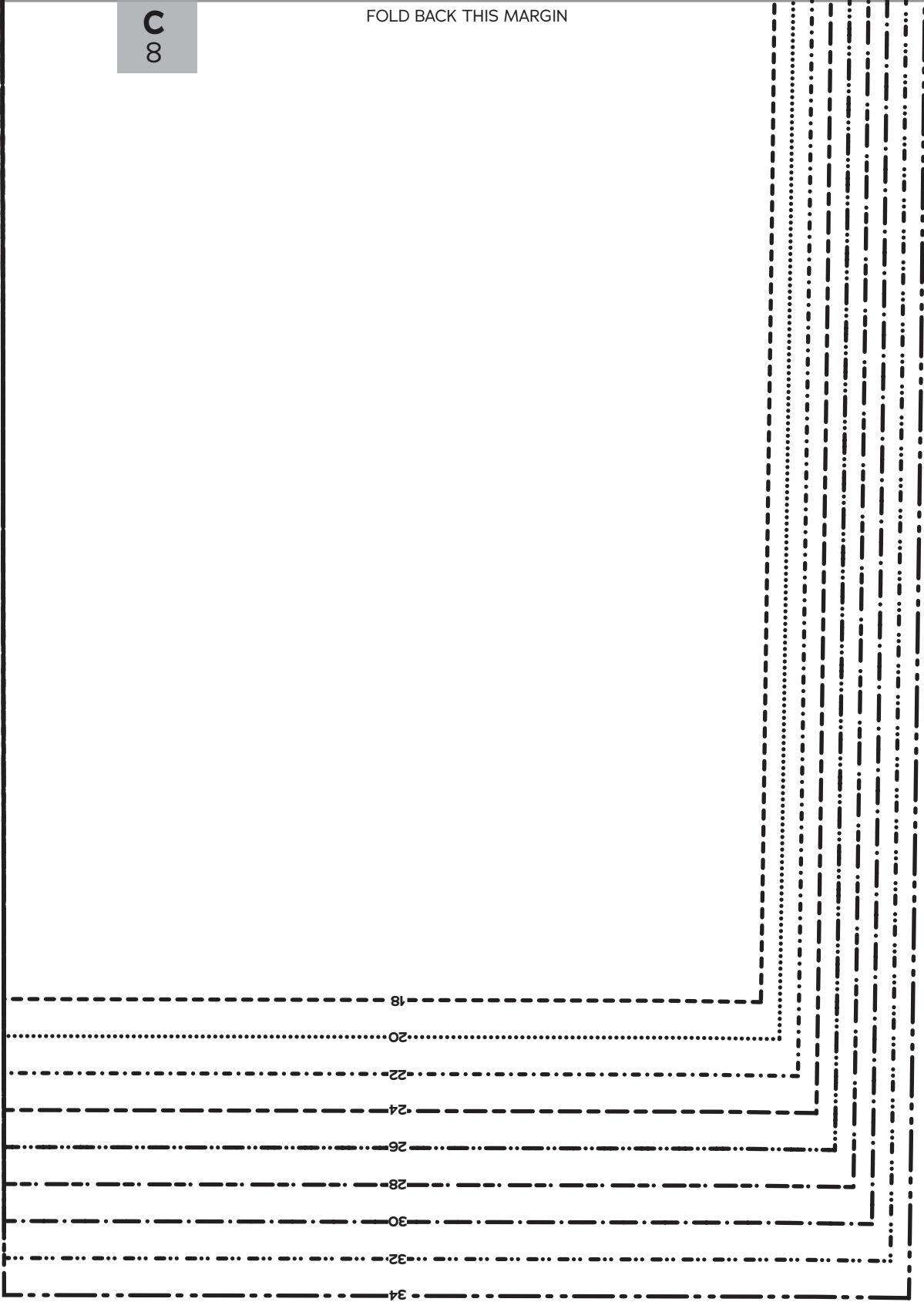

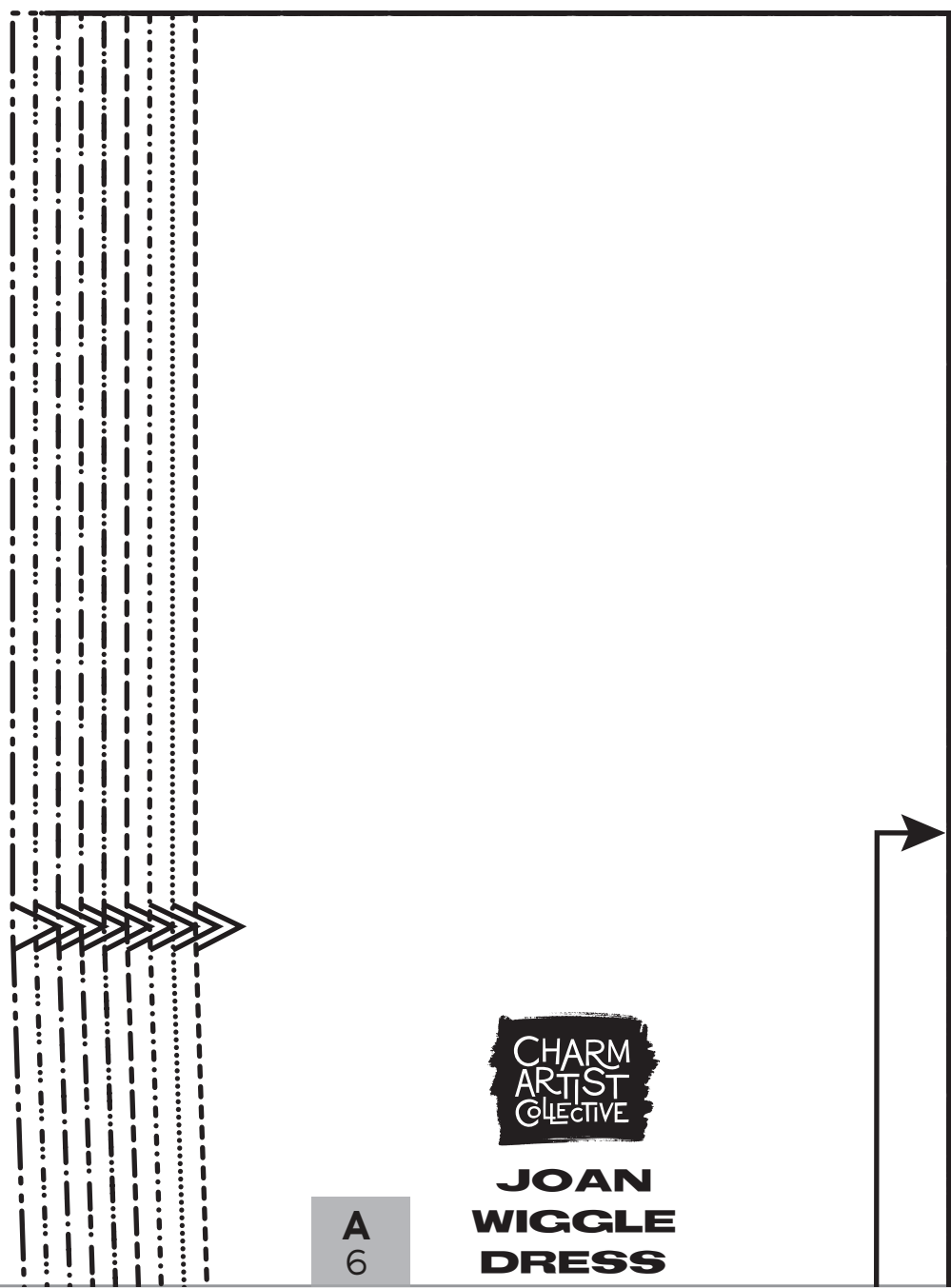

**JOAN
WIGGLE
DRESS**

**A
6**

A
6

SIZES 18-34

FOLD BACK
THIS MARGIN

6

Skirt Center Front

Cut 1 fabric on fold

34
32
30
28
26
24
22
20
18

TOP VERSION CUTTING LINE



FOLD

B
6

B
7

B
6

FOLD BACK THIS MARGIN

B
7

34
32
30
28
26
24
22
20
18

C
6



34

32

D
7

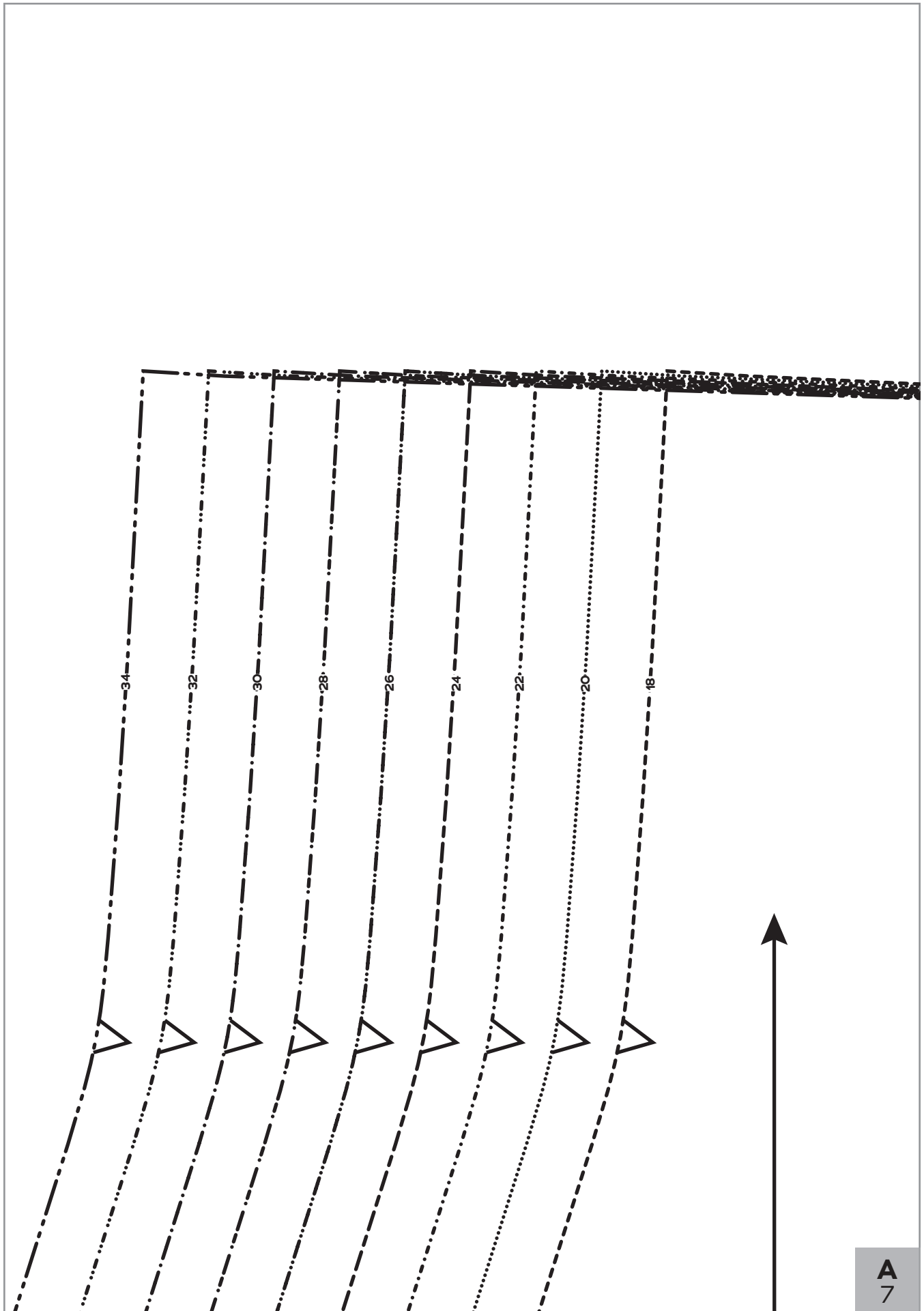

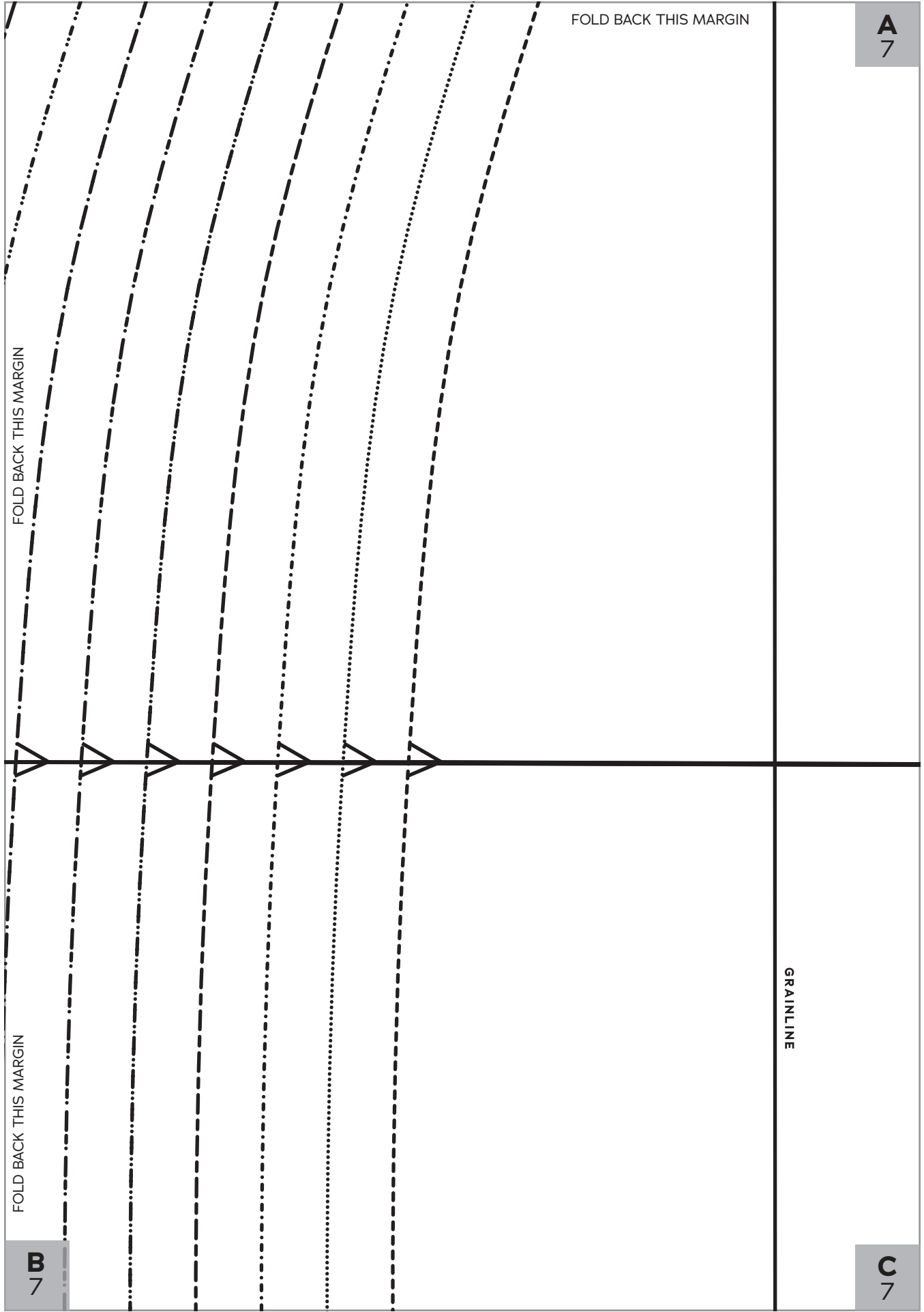

FOLD BACK THIS MARGIN

A
7

FOLD BACK THIS MARGIN

FOLD BACK THIS MARGIN

B
7

GRAINLINE

C
7

B
7

FOLD BACK THIS MARGIN

C
7

FOLD BACK THIS MARGIN

30

28

26

24

22

20

18

D
7

E
7

D
7

FOLD BACK THIS MARGIN

E
7



FOLD BACK THIS MARGIN

FOLD BACK THIS MARGIN

A
7

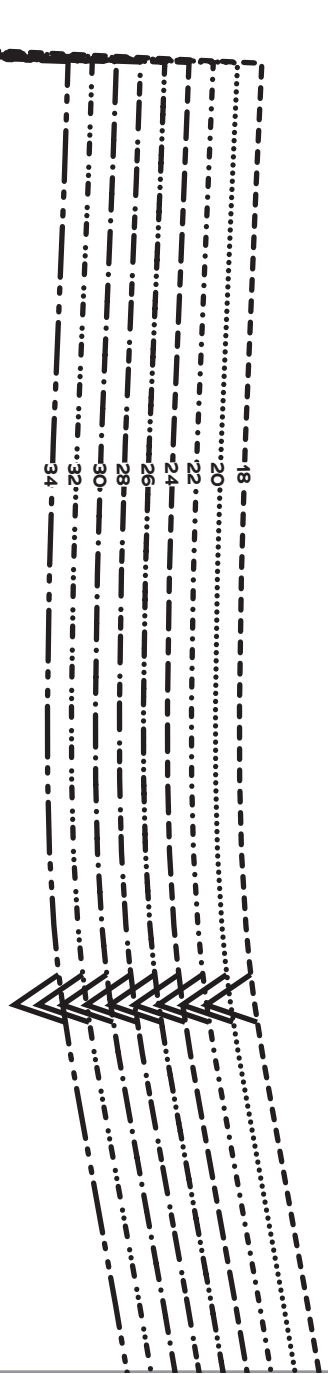

A
7

FOLD BACK THIS MARGIN



**JOAN
WIGGLE
DRESS**

SIZES 18-34

7

Skirt Side
Front

Cut 2 fabric

FOLD BACK THIS MARGIN

TOP VERSION CUTTING LINE

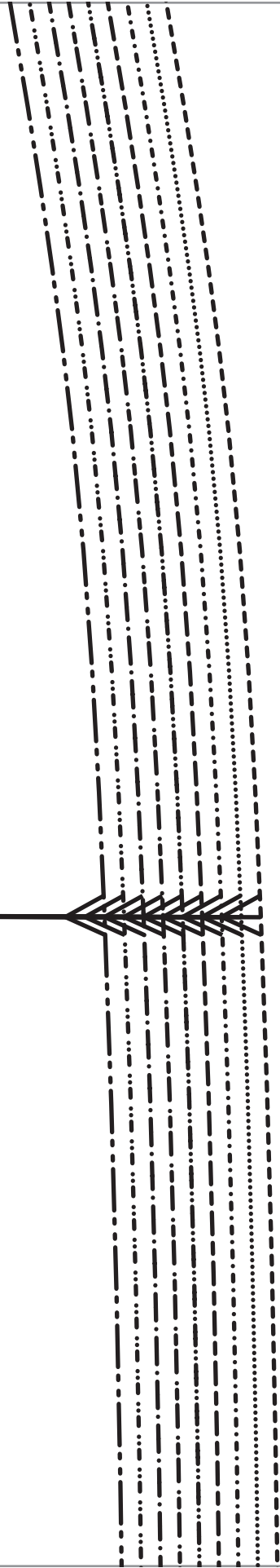

C
7

C
7

FOLD BACK THIS MARGIN

FOLD BACK THIS MARGIN

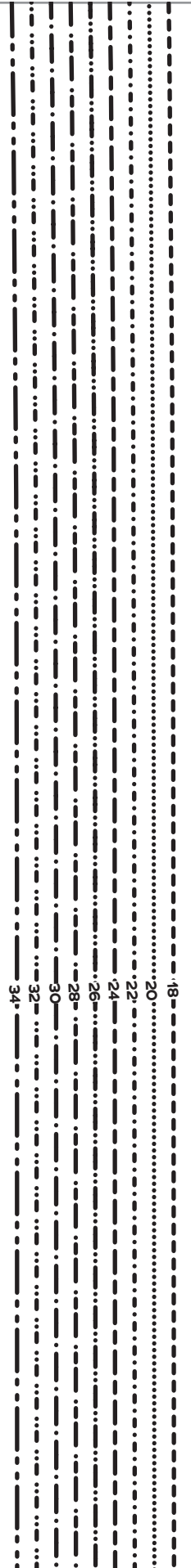

E
7

E
7

FOLD BACK THIS MARGIN

FOLD BACK THIS MARGIN

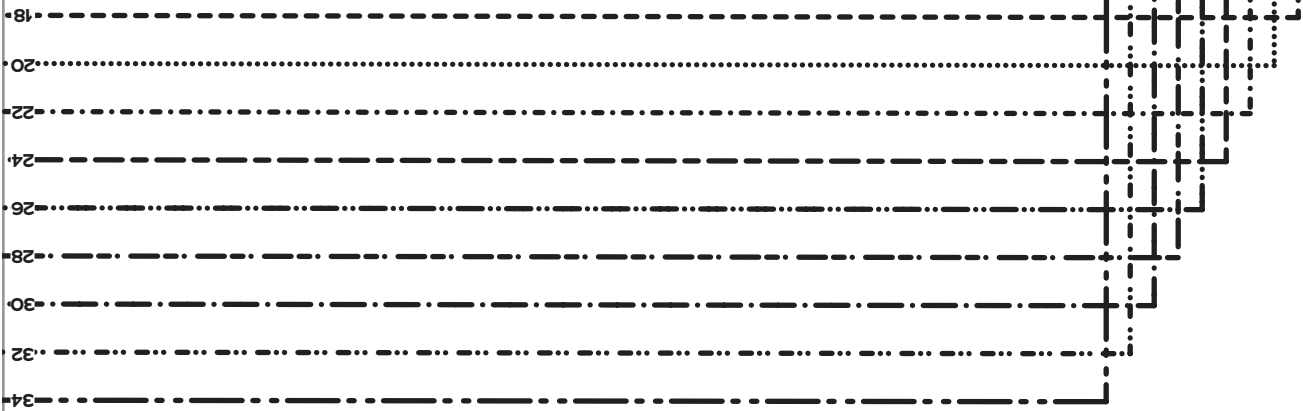

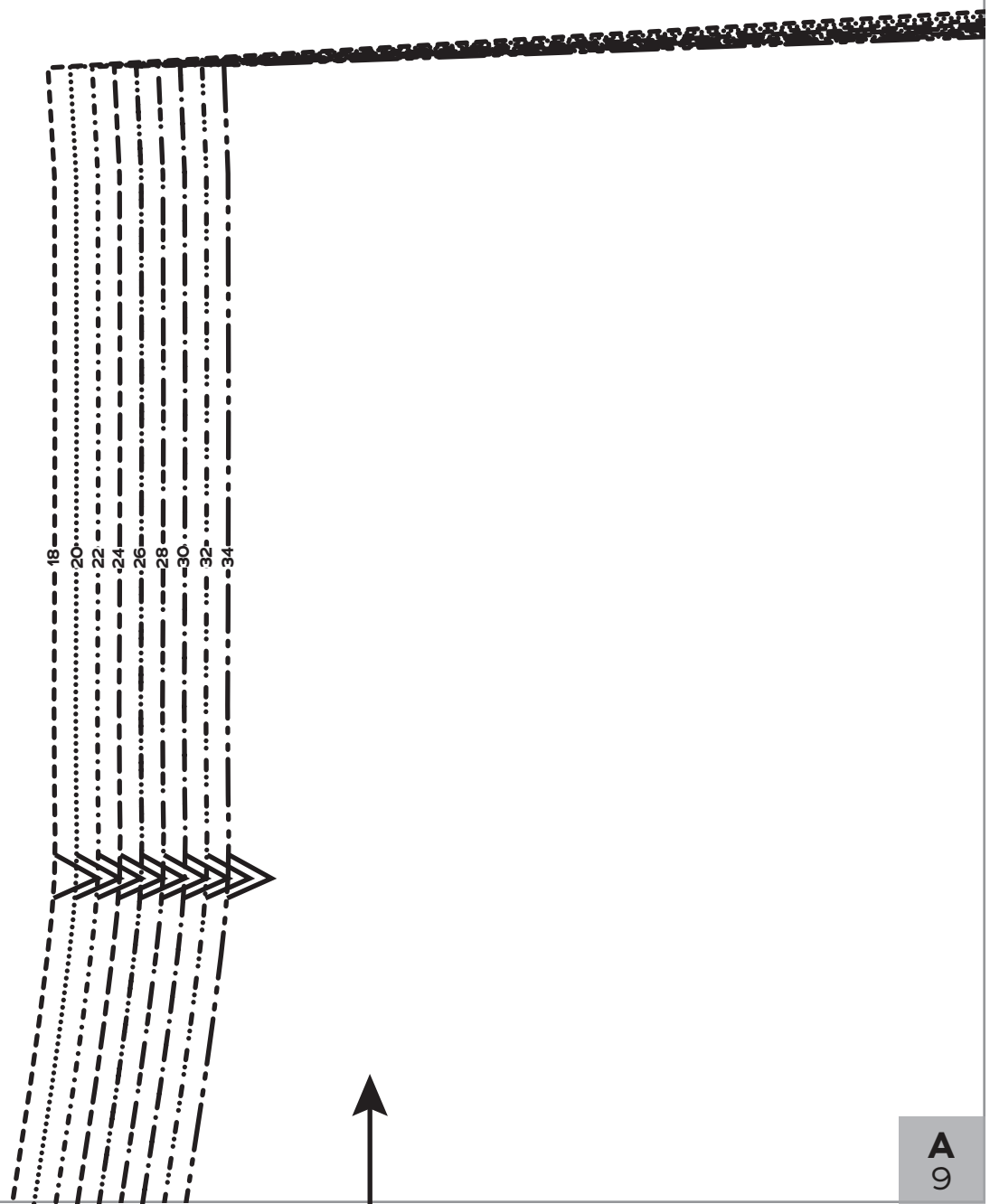

A
9

FOLD BACK THIS MARGIN

A
9



**JOAN
WIGGLE
DRESS**

SIZES 18-34

9

Skirt Side
Back

Cut 2 fabric

TOP VERSION CUTTING LINE

B
9

GRAIN

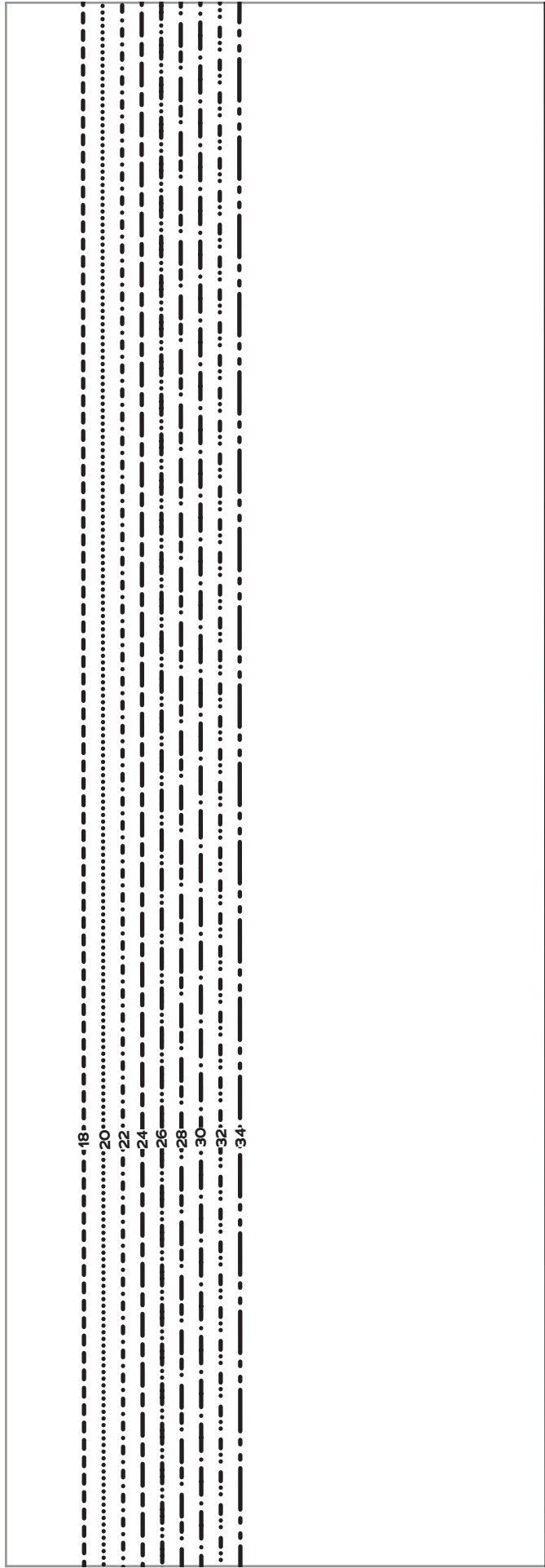

LINE

FOLD BACK THIS MARGIN



FOLD BACK THIS MARGIN

9

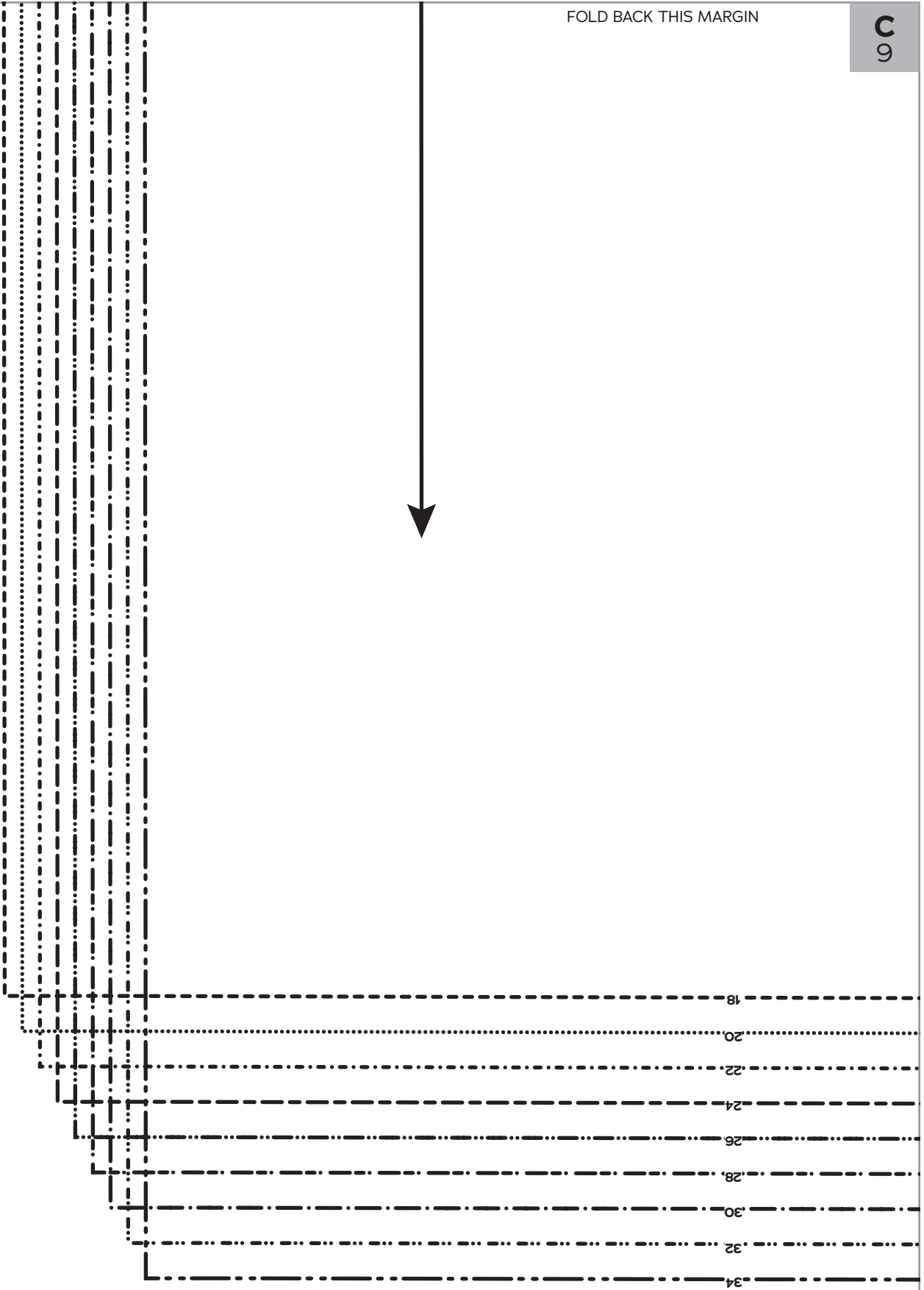

FOLD BACK THIS MARGIN

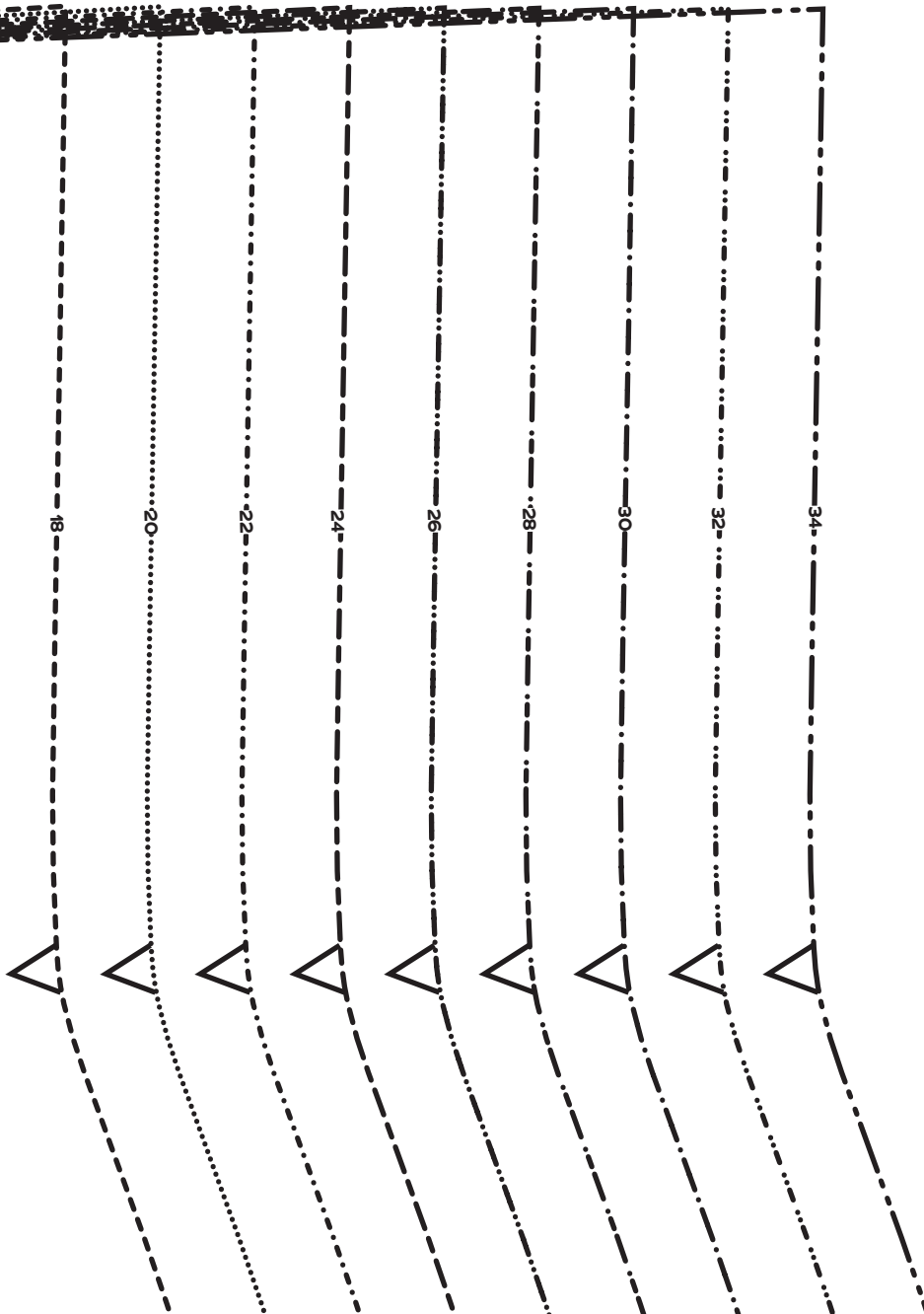

A
9

A
9

FOLD BACK
THIS
MARGIN

FOLD BACK THIS MARGIN

B
9



FOLD BACK THIS MARGIN

FOLD BACK THIS MARGIN

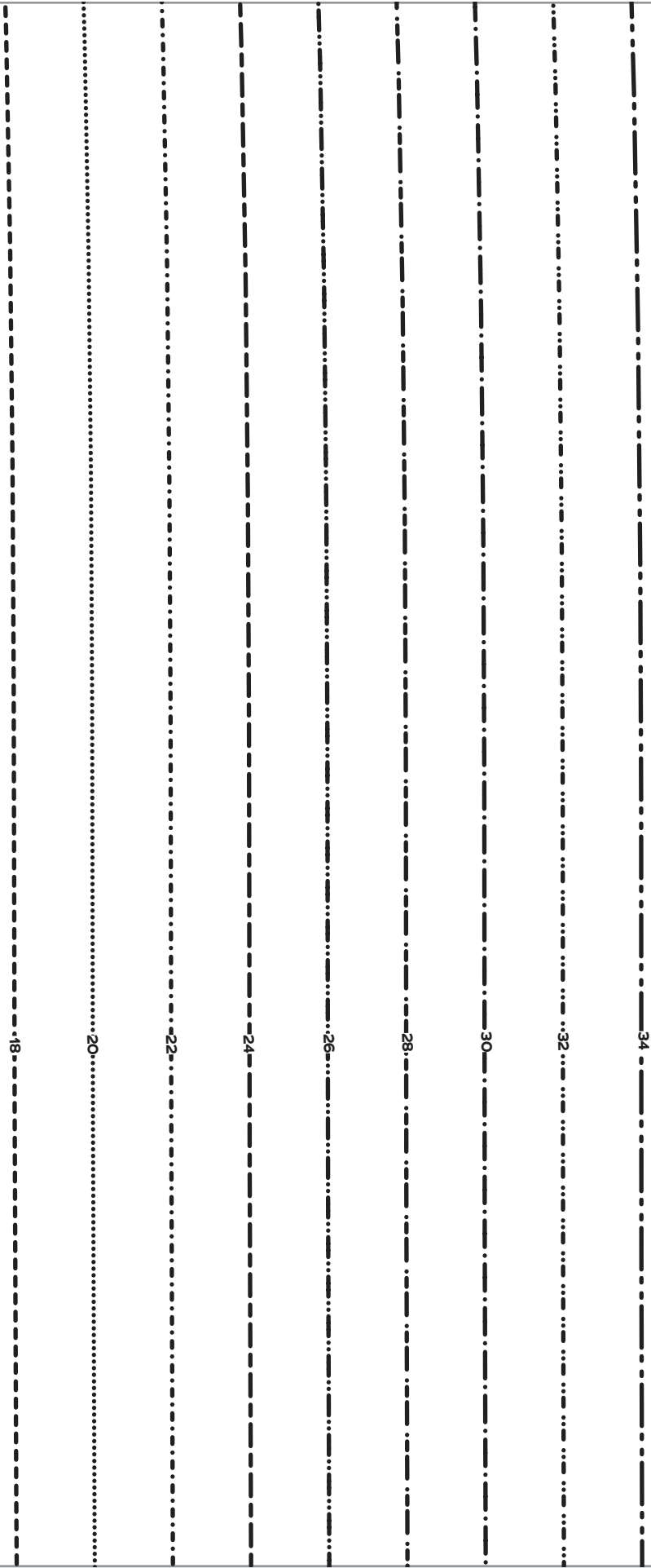



FOLD BACK THIS MARGIN

FOLD BACK THIS MARGIN

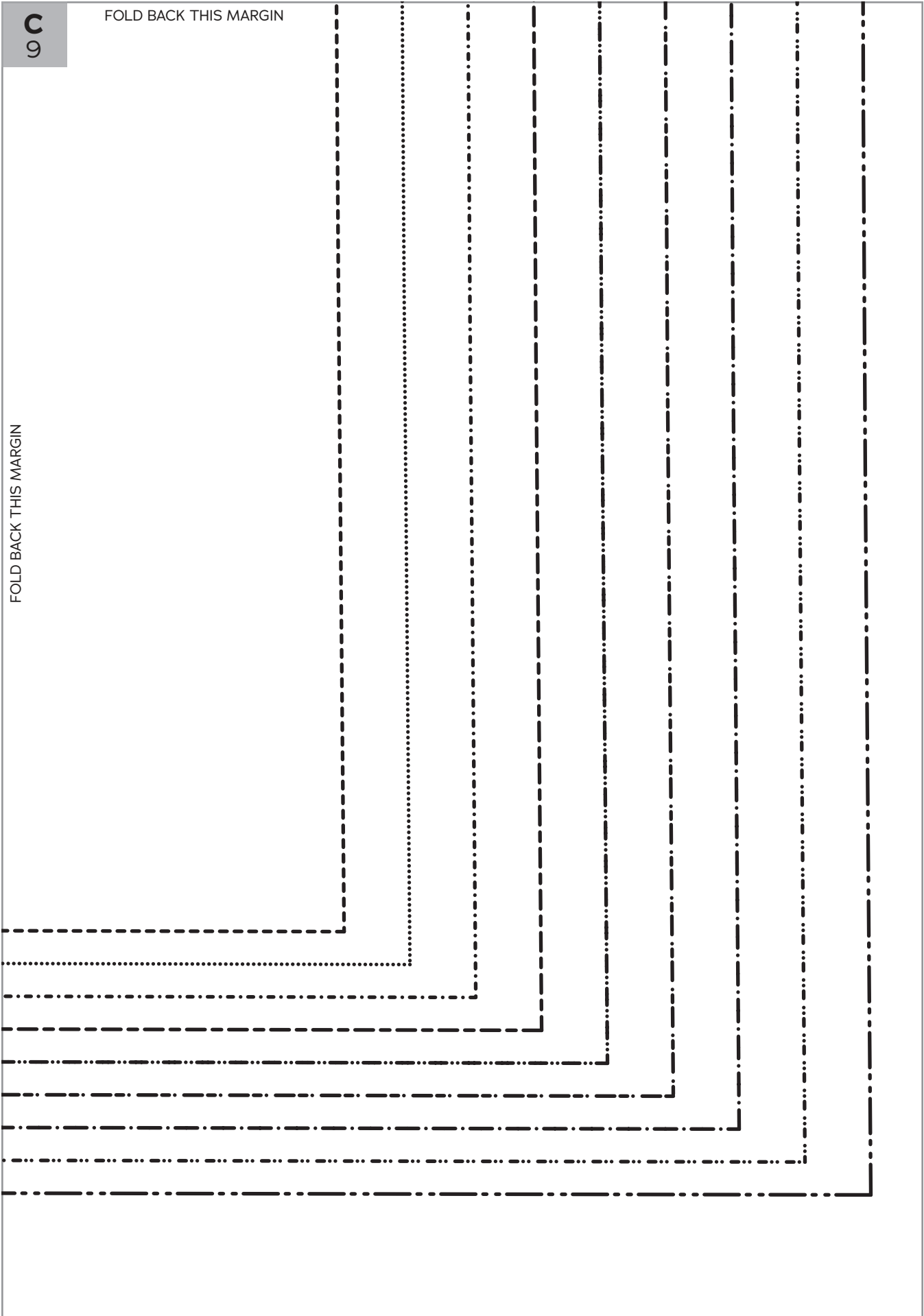

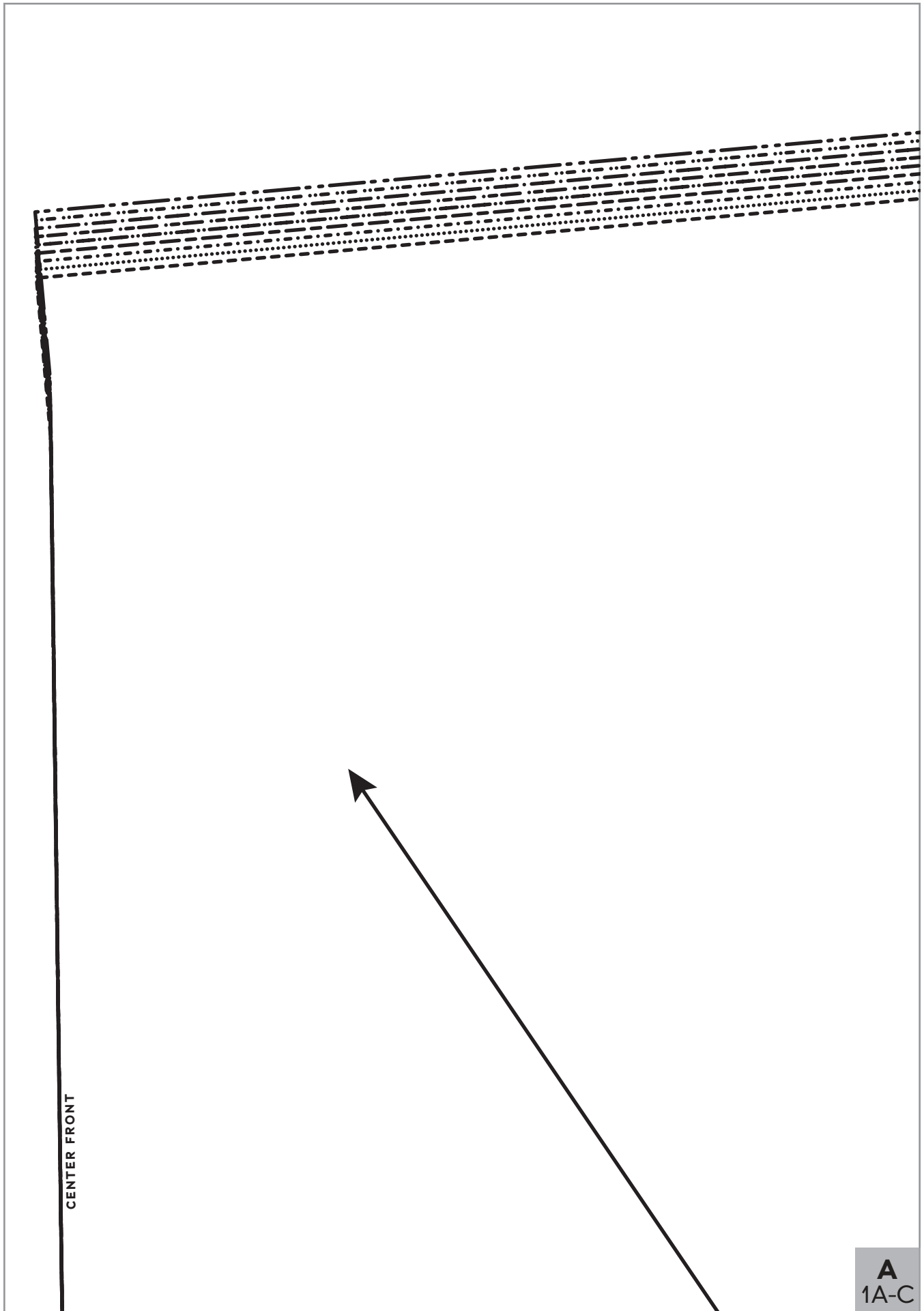

CENTER FRONT

A
1A-C

FOLD BACK THIS MARGIN

A
1A-C

GRAINLINE

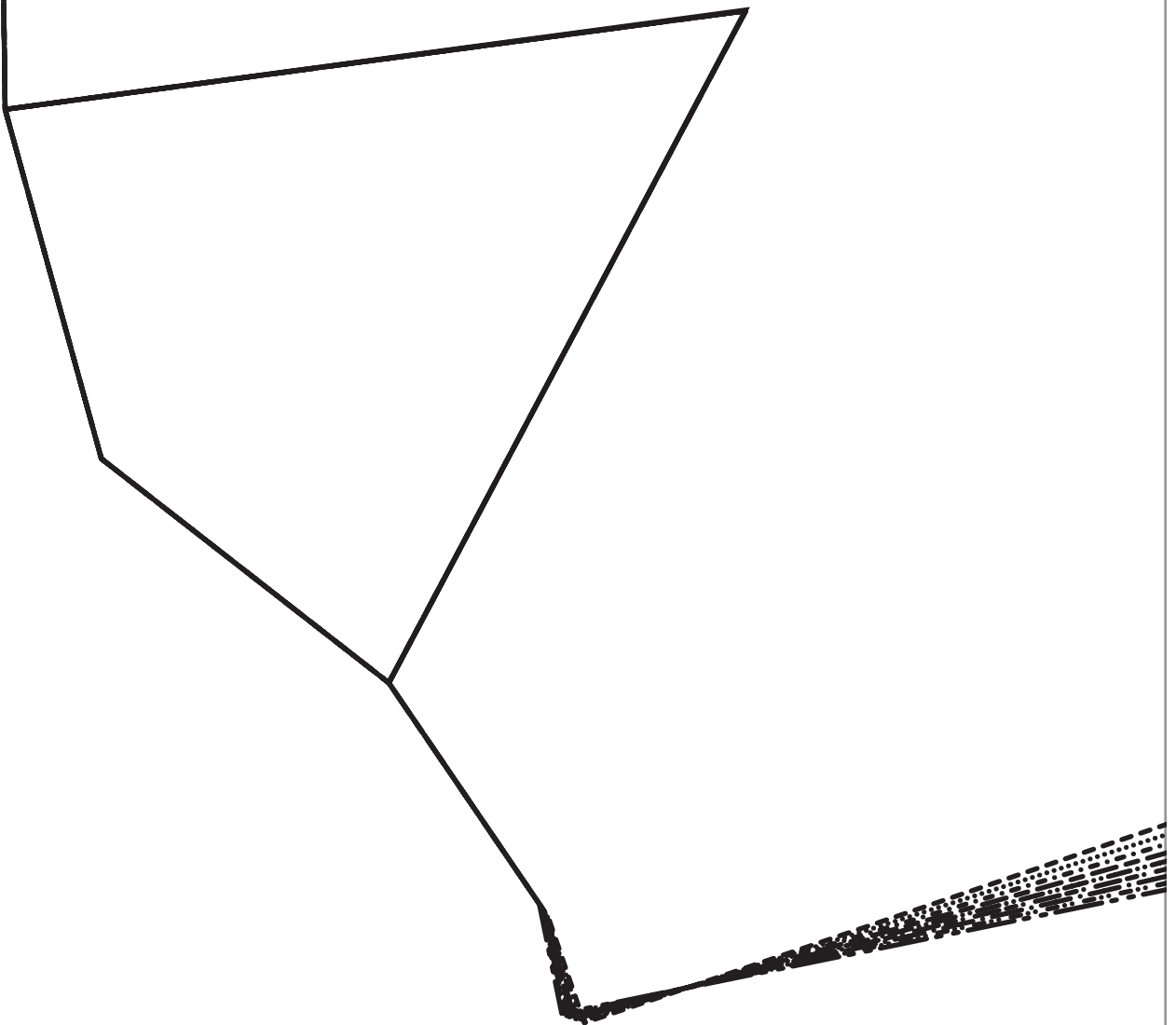

FOLD BACK THIS MARGIN



**JOAN
WIGGLE
DRESS**

SIZES 18-34

1

Slash Neck
Front,
A-C Cup

Cut 2 fabric

A
1A-C

A
1A-C

FOLD BACK THIS MARGIN

FOLD BACK THIS MARGIN

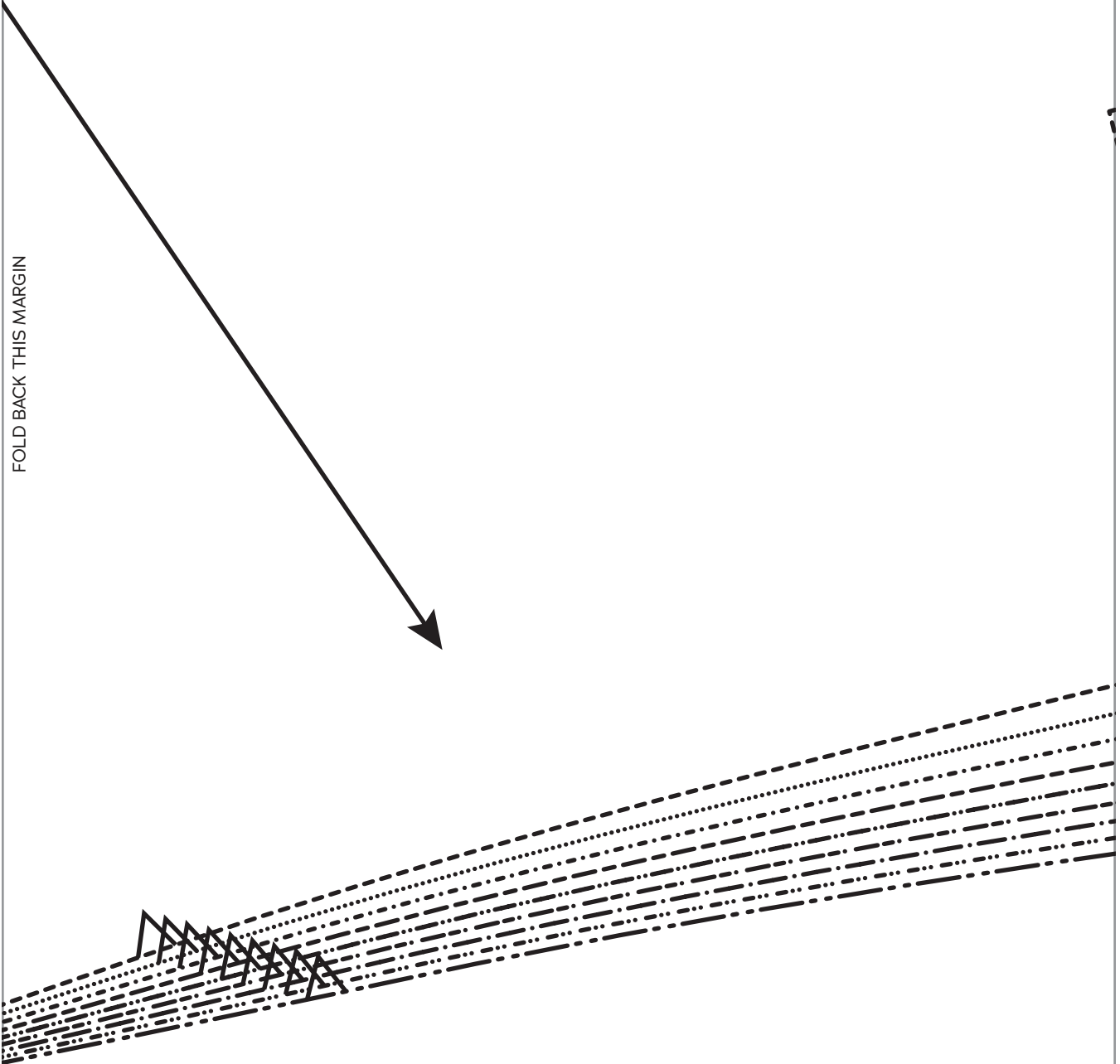

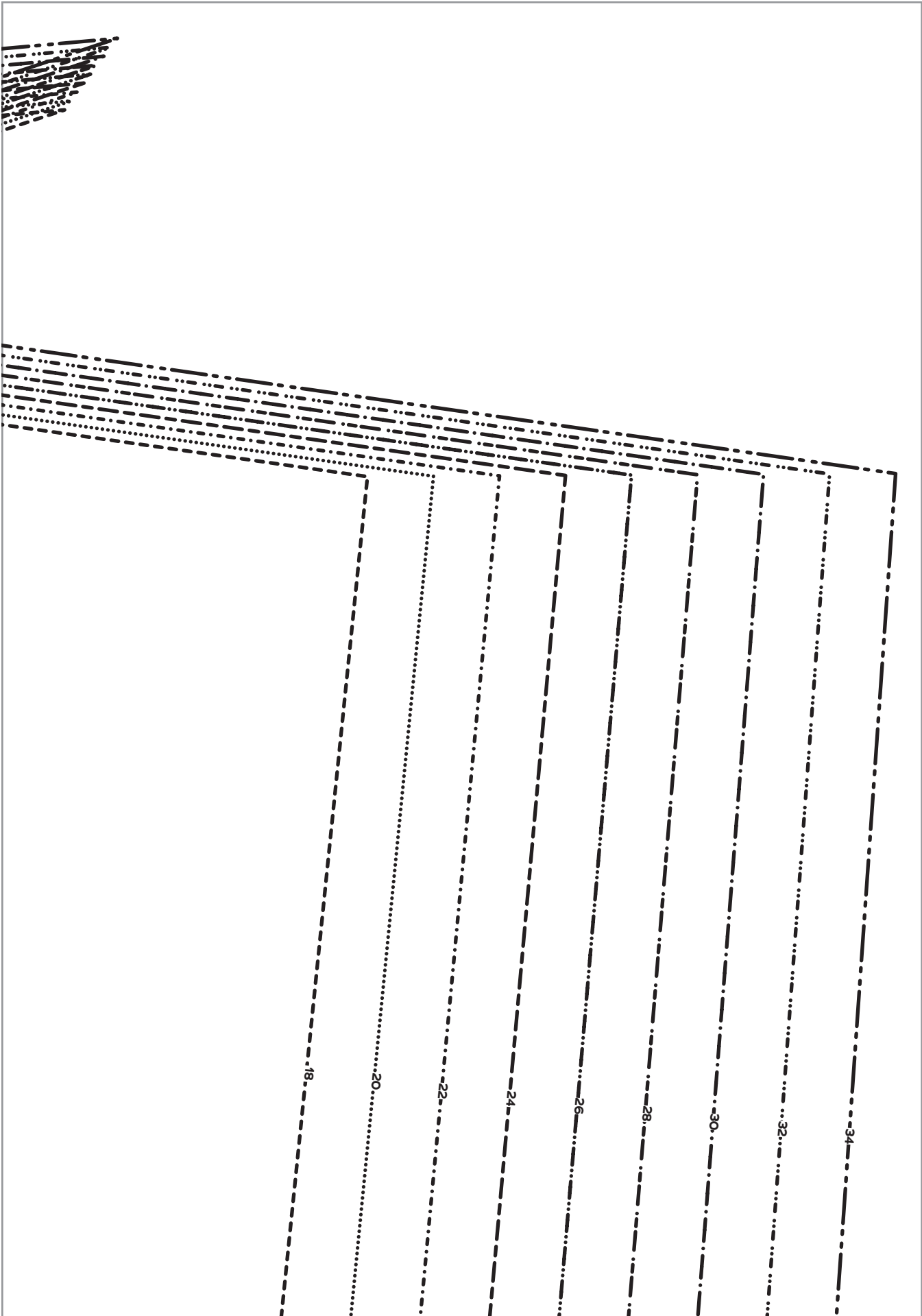

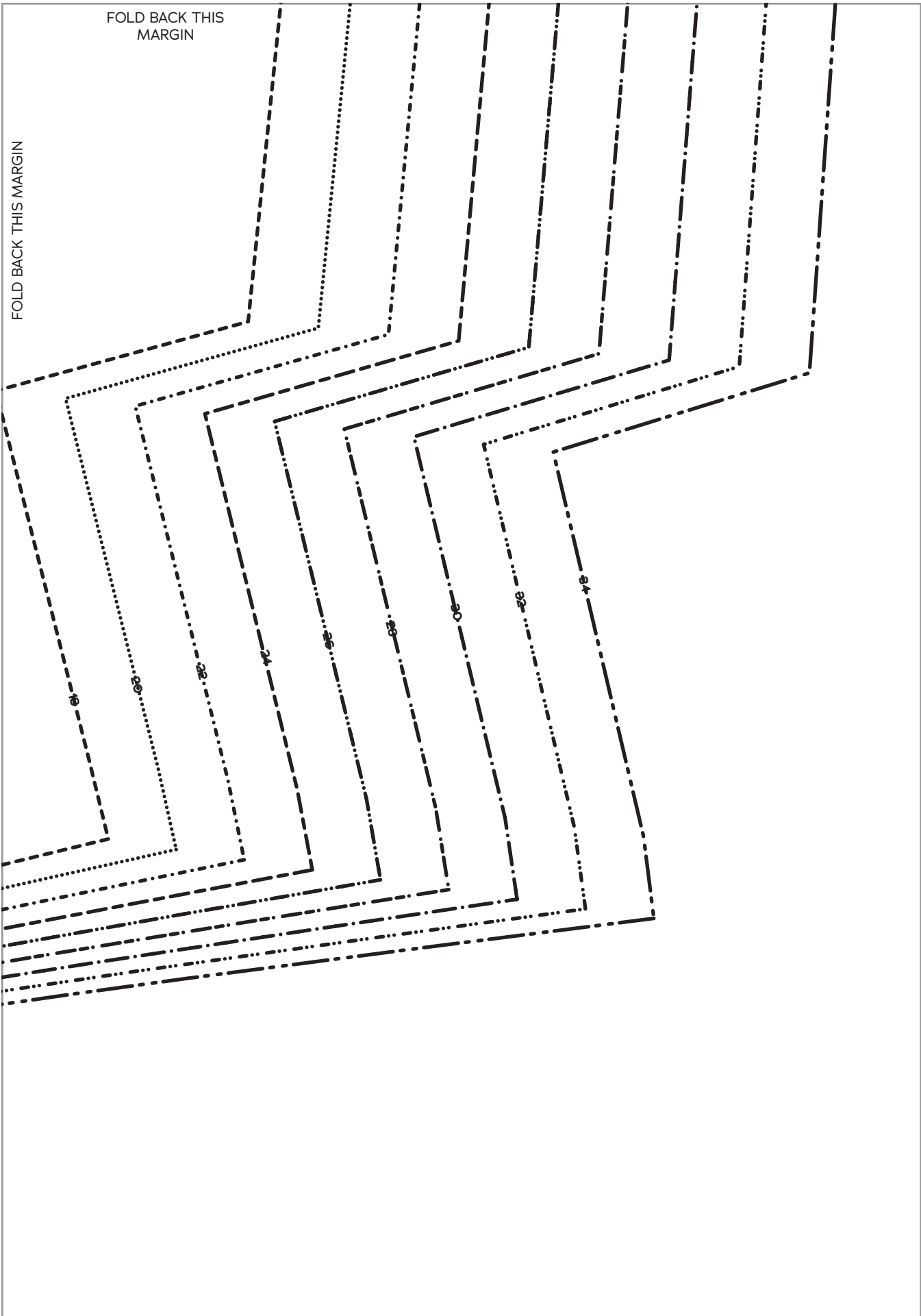

FOLD BACK THIS MARGIN

FOLD BACK THIS MARGIN

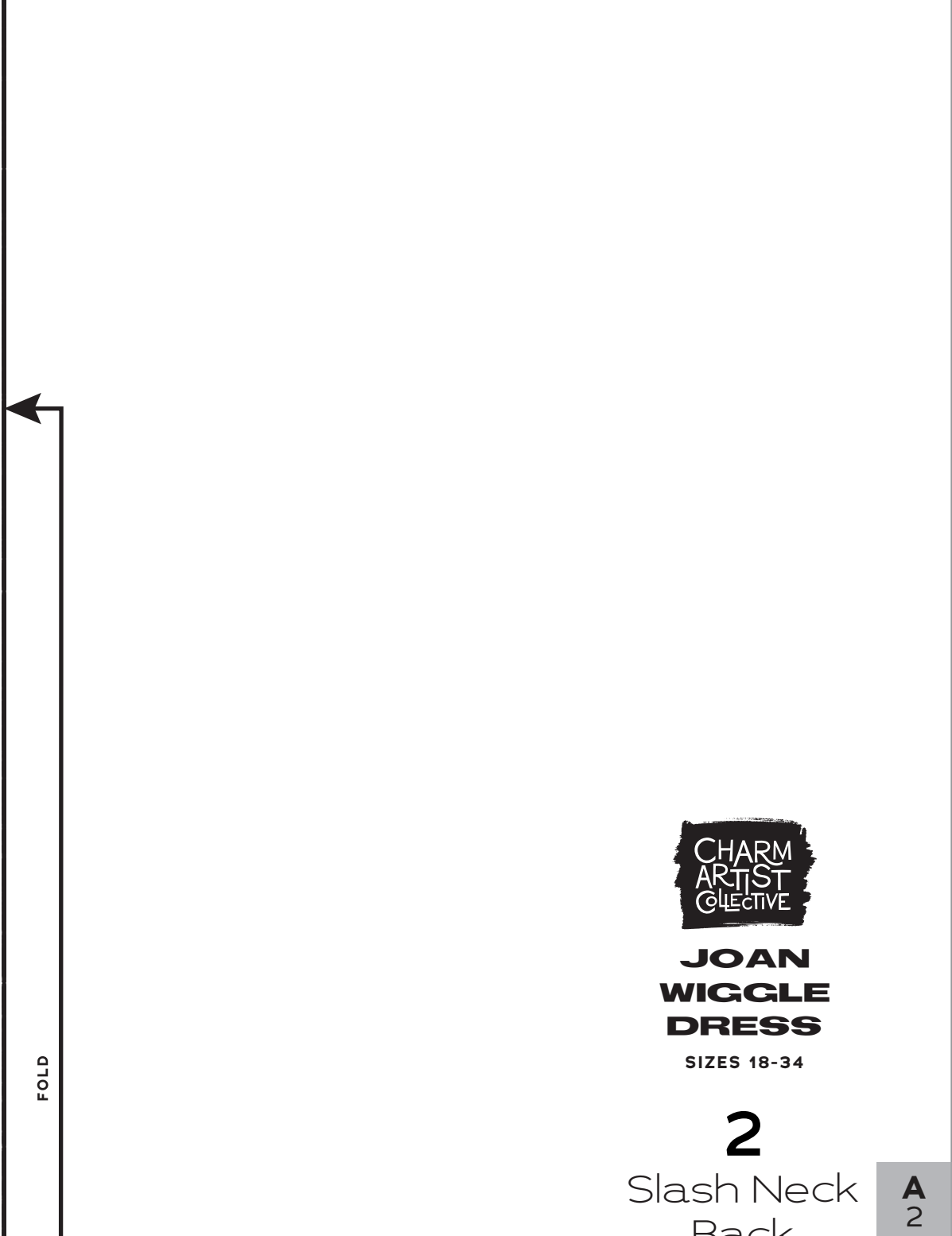

FOLD



**JOAN
WIGGLE
DRESS**

SIZES 18-34

2

Slash Neck
Back

A
2

FOLD BACK THIS MARGIN

BACK
Cut 1 fabric on fold

A
2

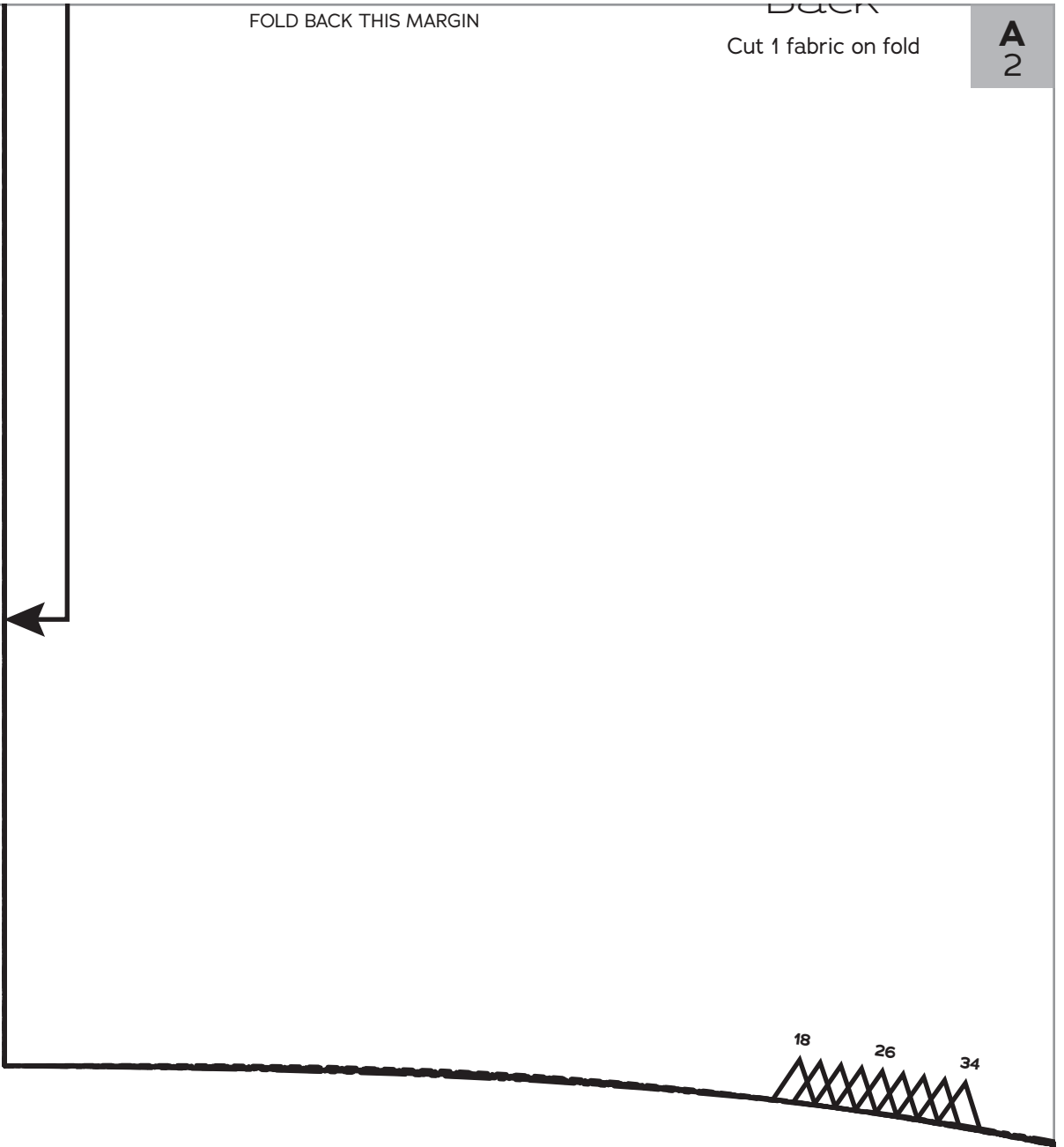

FOLD BACK THIS MARGIN

A
2

B
2

A
2

FOLD BACK THIS MARGIN

B
2

FOLD BACK THIS MARGIN

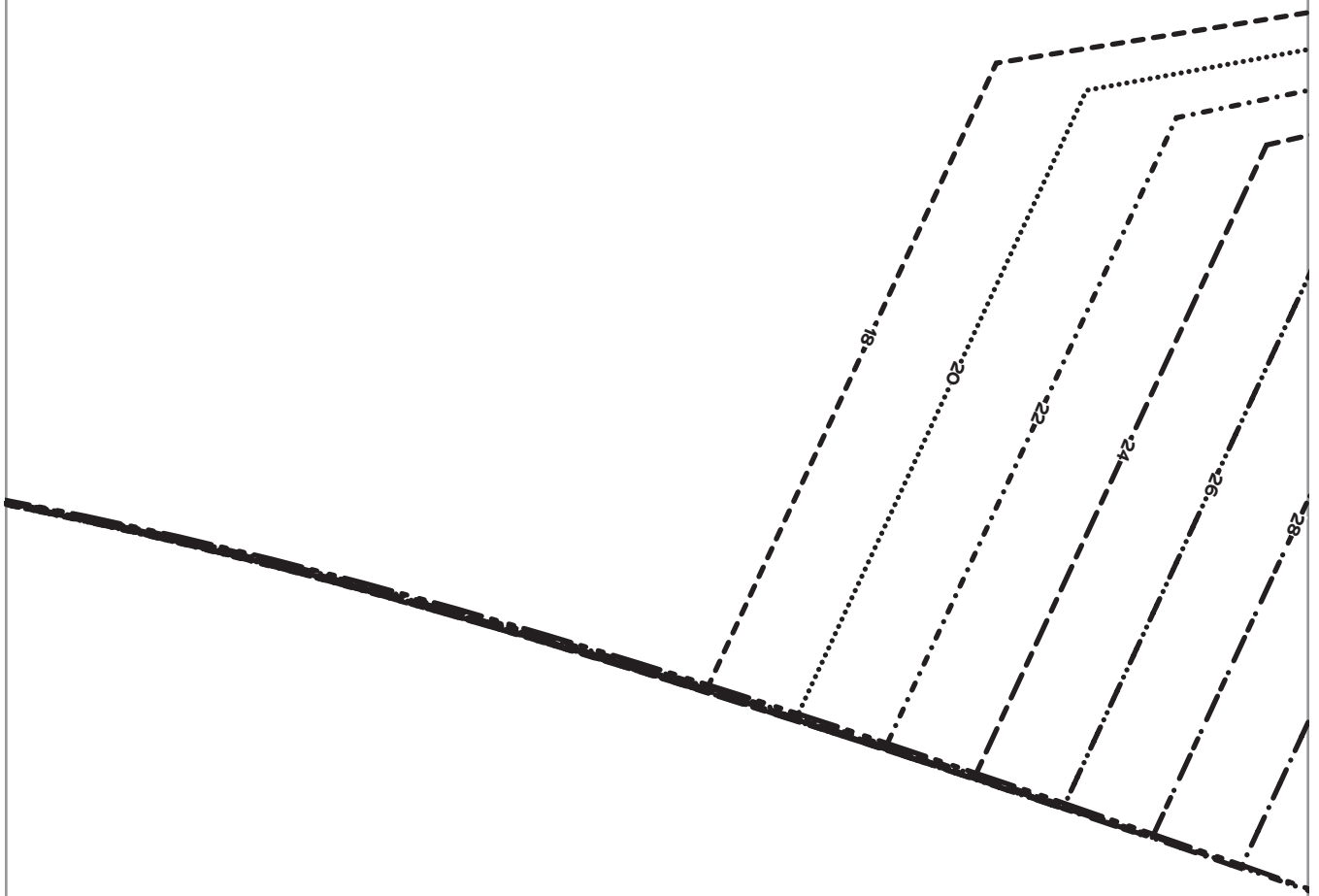

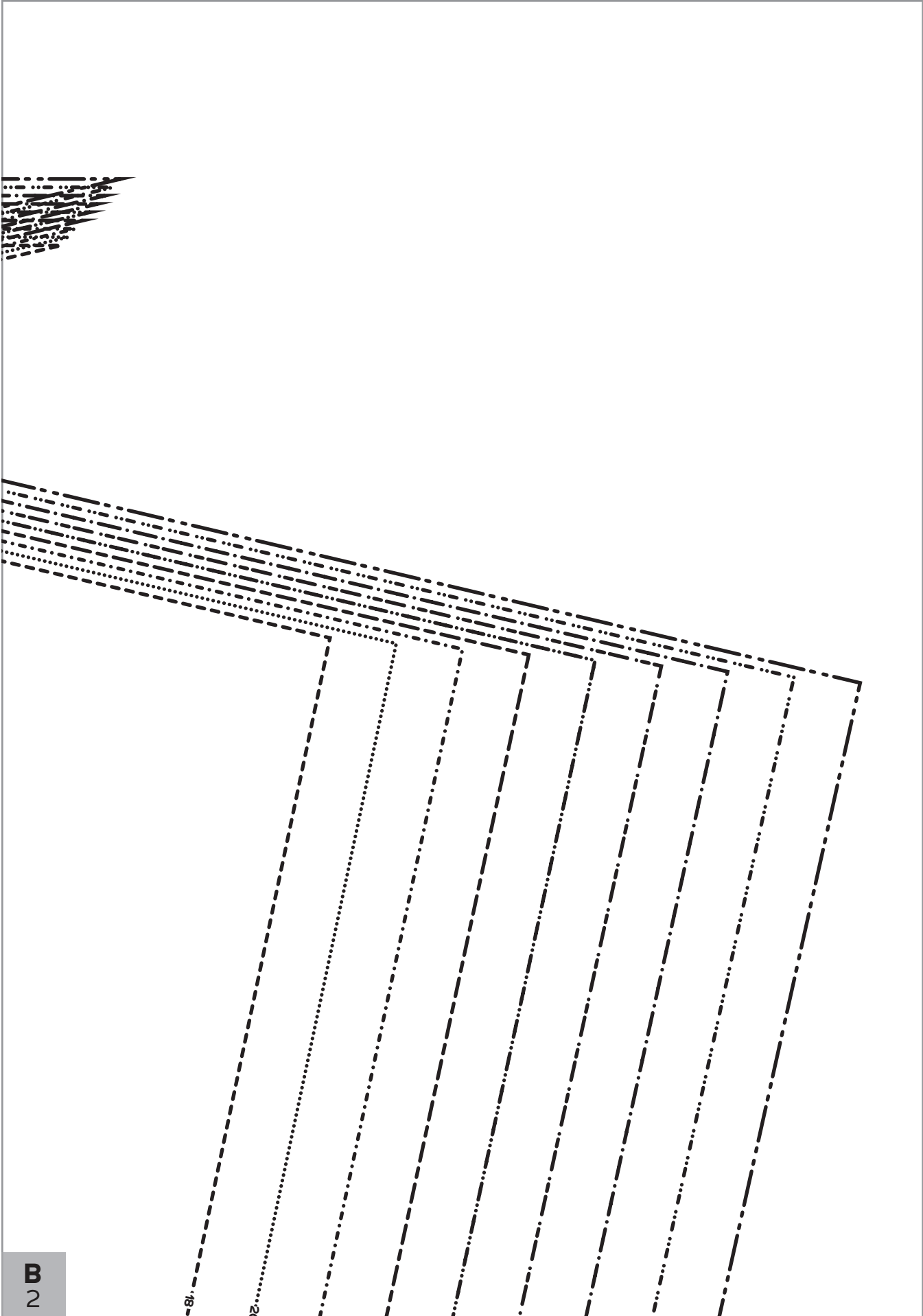

B
2

18

20

B
2

FOLD BACK
THIS
MARGIN

FOLD BACK THIS MARGIN

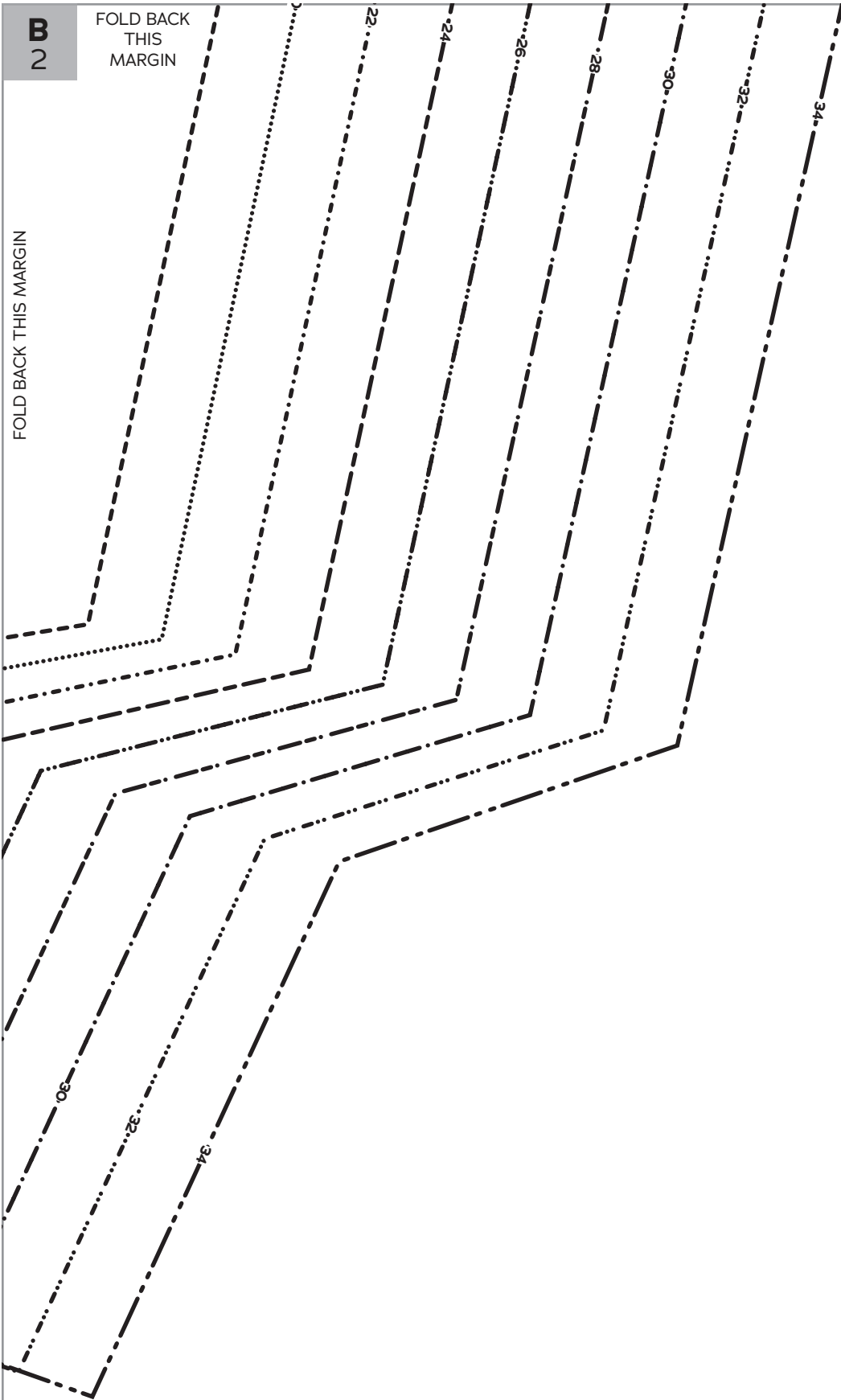

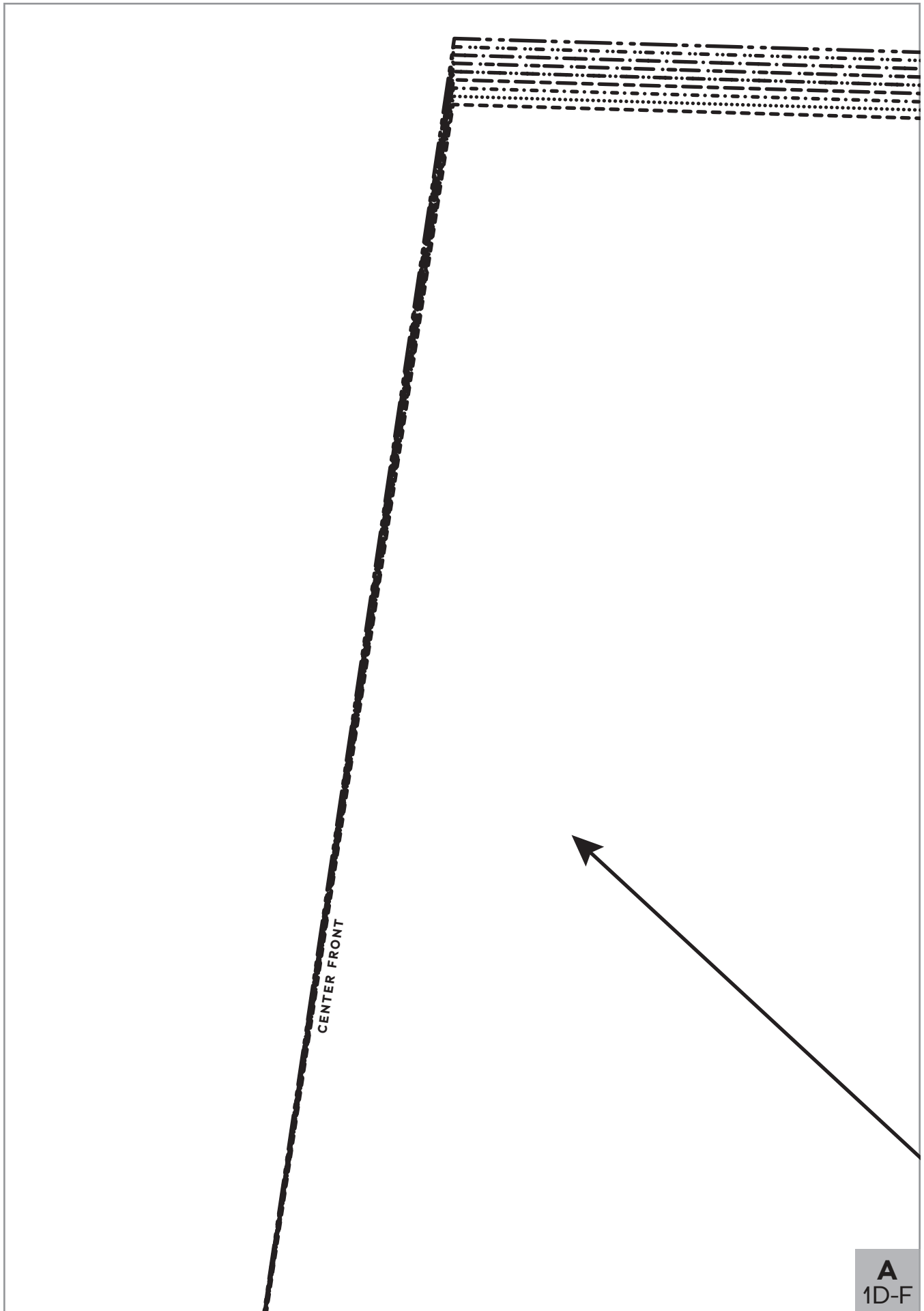

CENTER FRONT

A
1D-F

FOLD BACK THIS MARGIN

A
1D-F

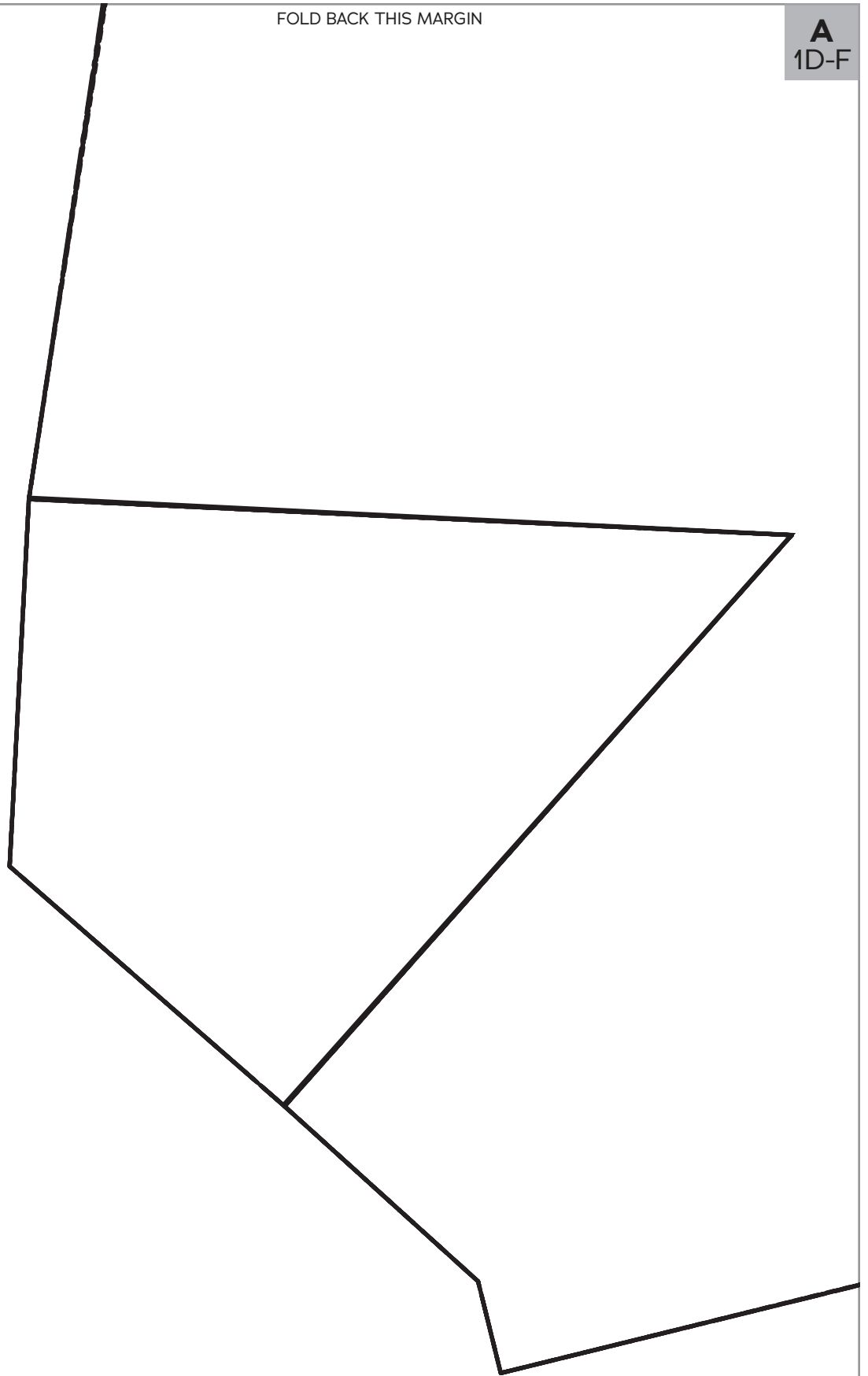

FOLD BACK THIS MARGIN



**JOAN
WIGGLE
DRESS**

SIZES 18-34

1

Slash Neck
Front,
D-F Cup

Cut 2 fabric

A
1D-F

B
1D-F

A
1D-F

FOLD BACK THIS MARGIN

B
1D-F

GRAINLINE

FOLD BACK THIS MARGIN



18 26 34

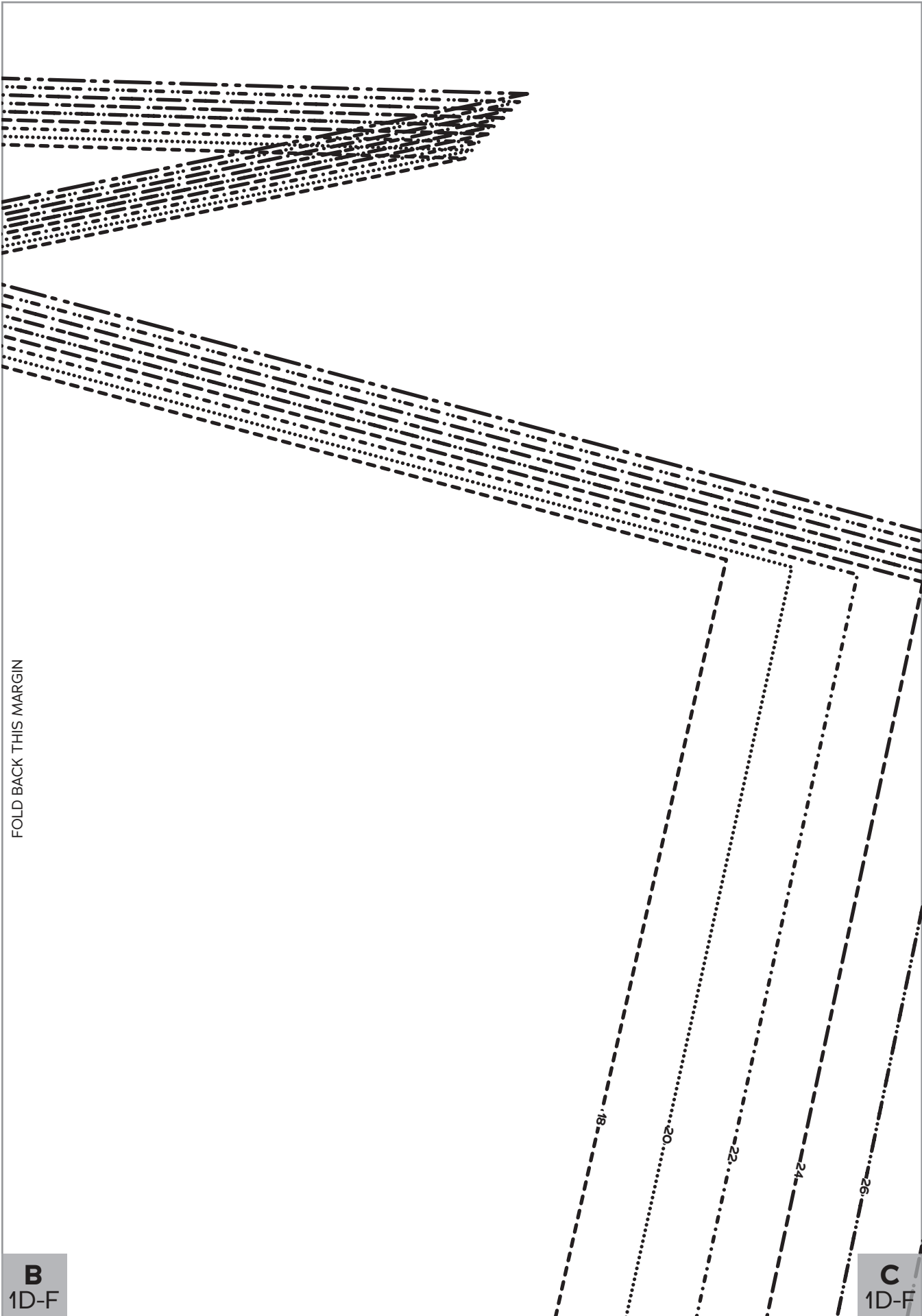

FOLD BACK THIS MARGIN

B
1D-F

C
1D-F

B
1D-F

FOLD BACK THIS MARGIN

C
1D-F

FOLD BACK THIS MARGIN

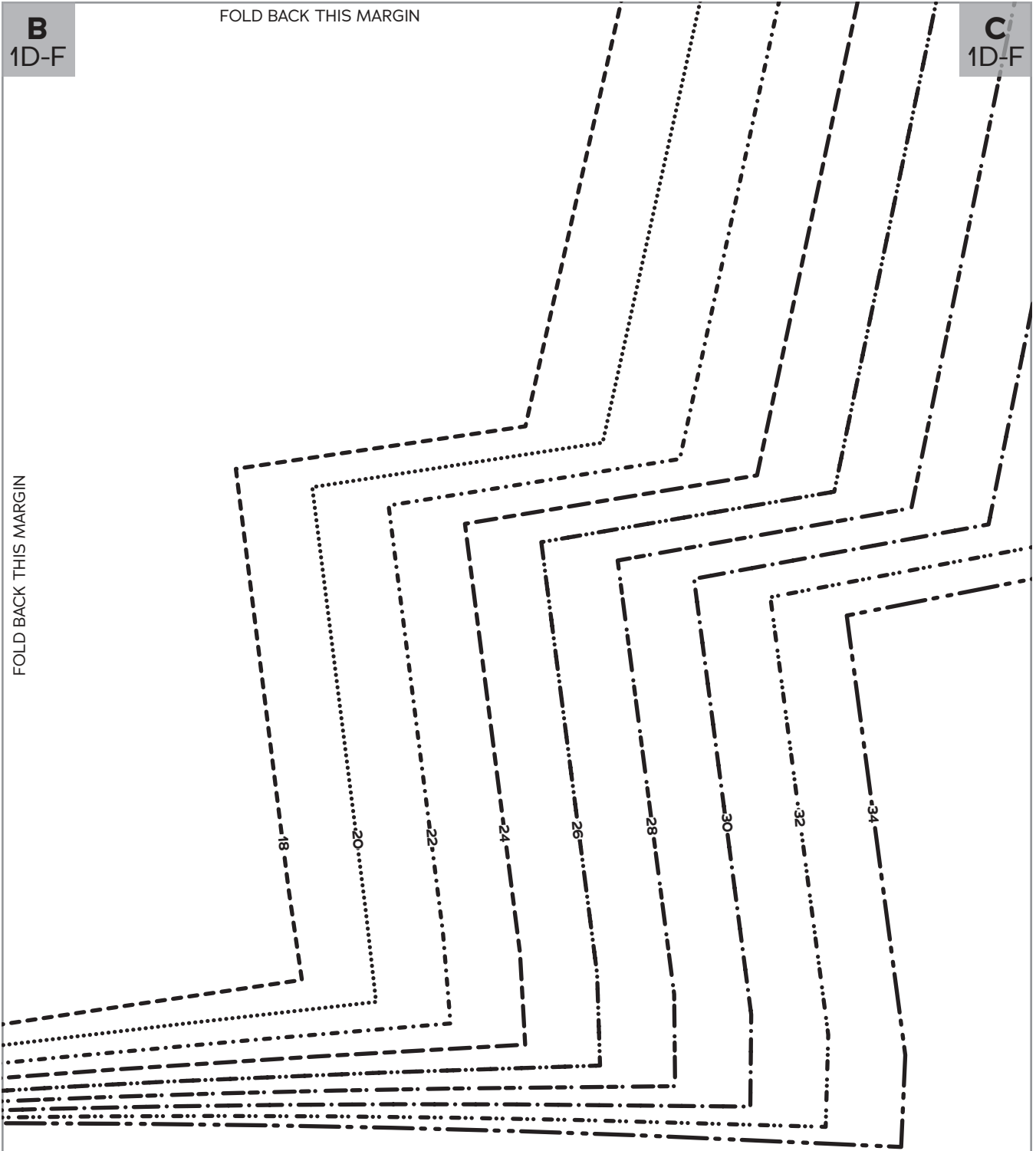

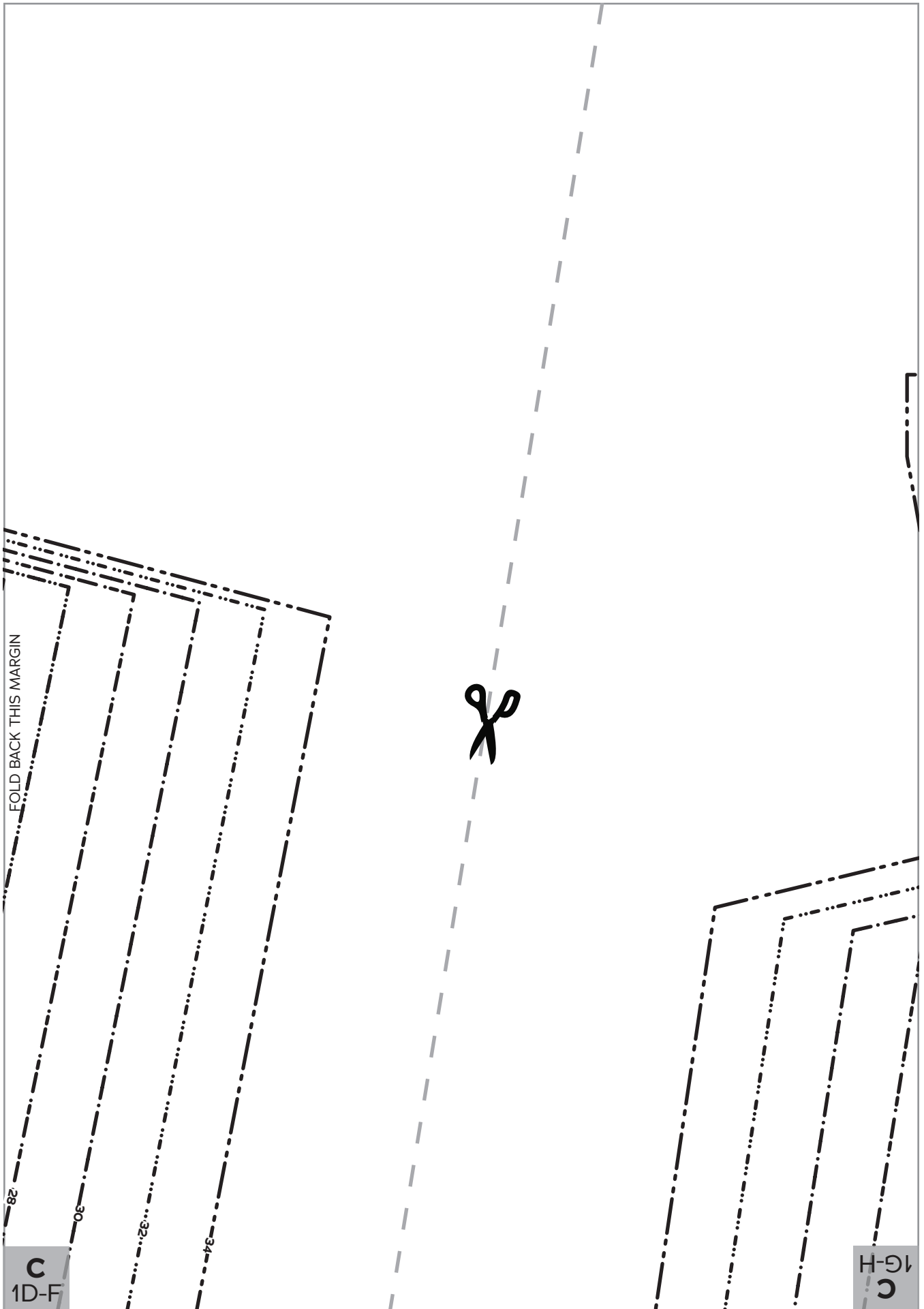

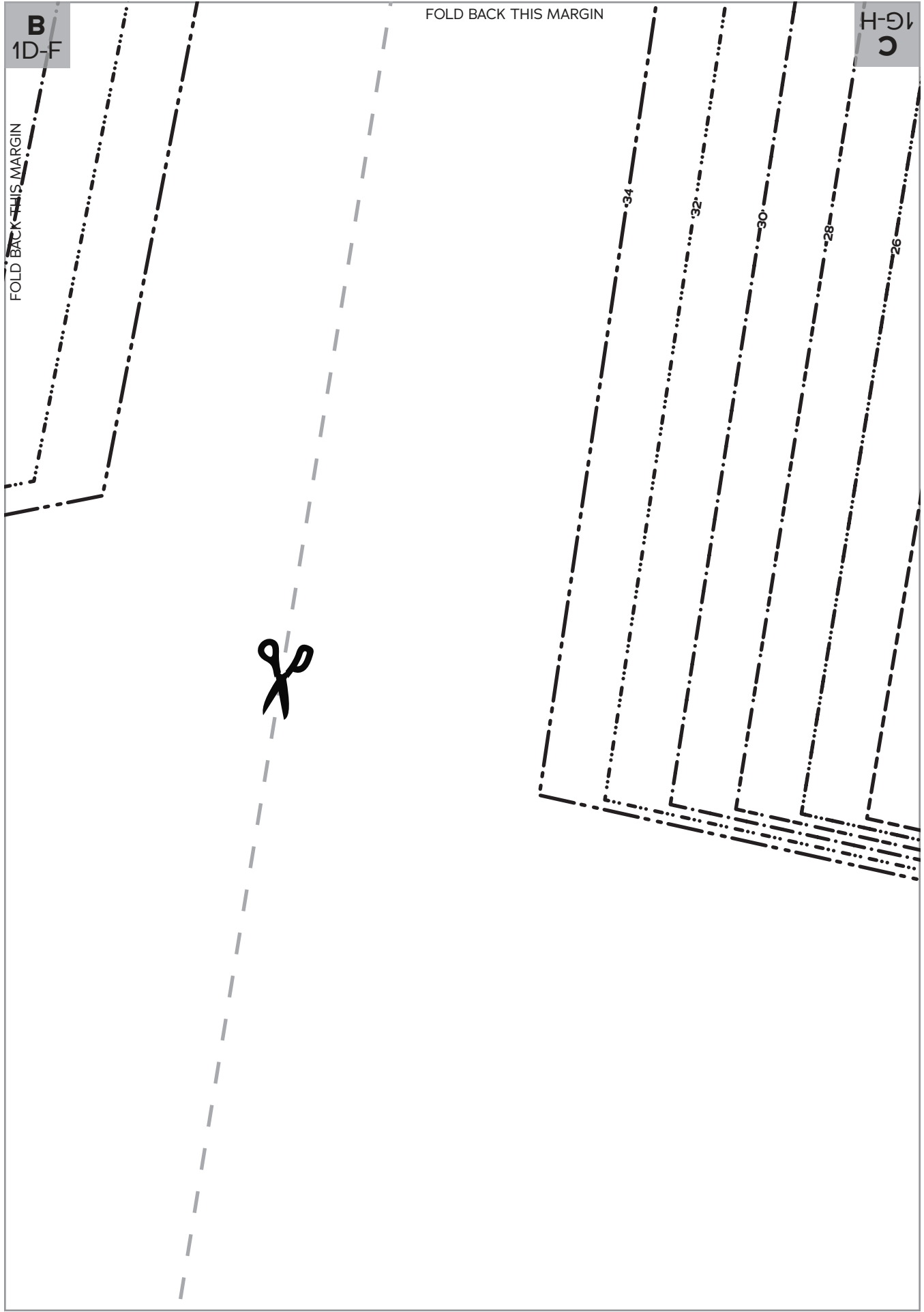

B
1D-F

FOLD BACK THIS MARGIN

H-G
C

FOLD BACK THIS MARGIN



34

32

30

28

26

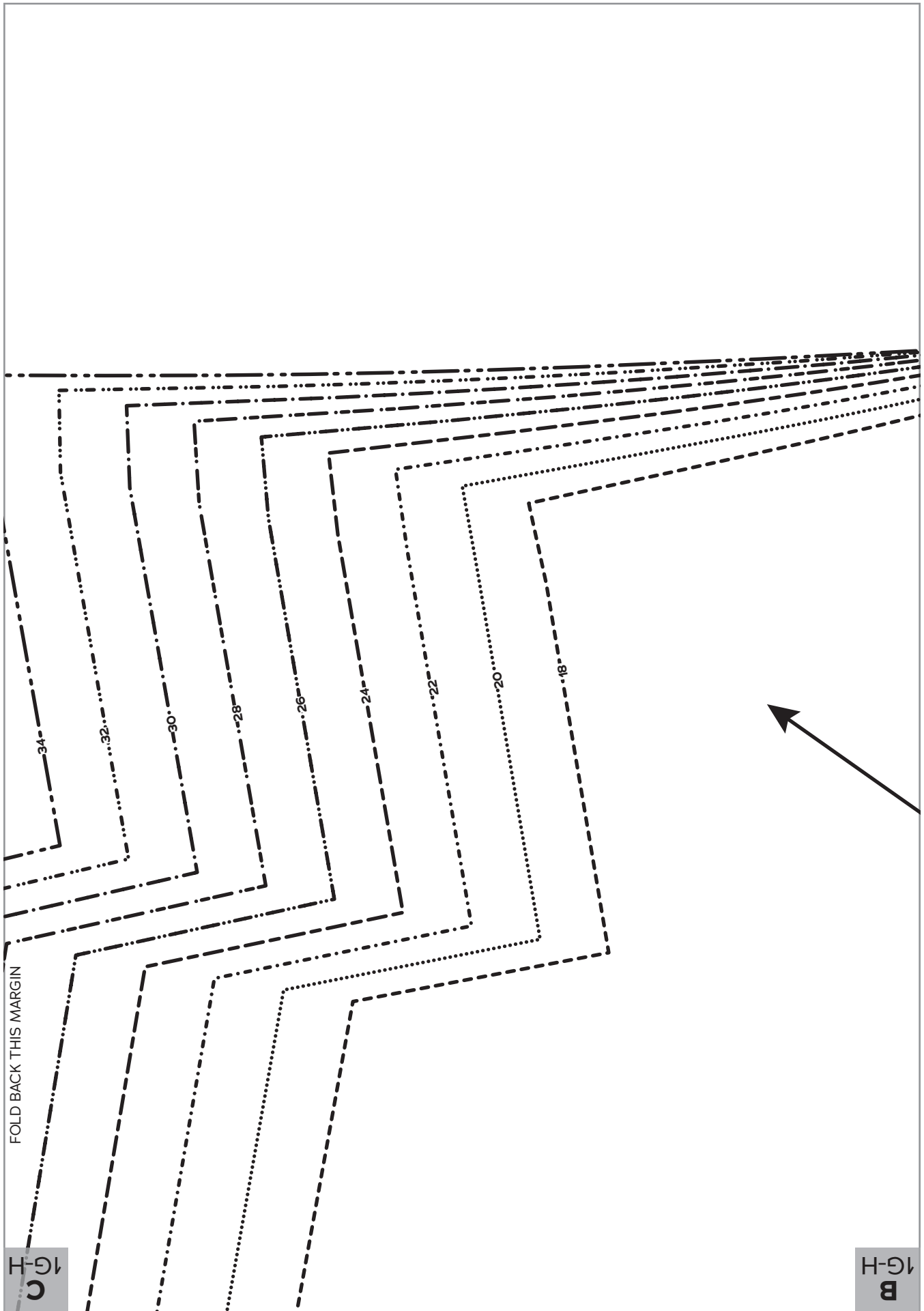

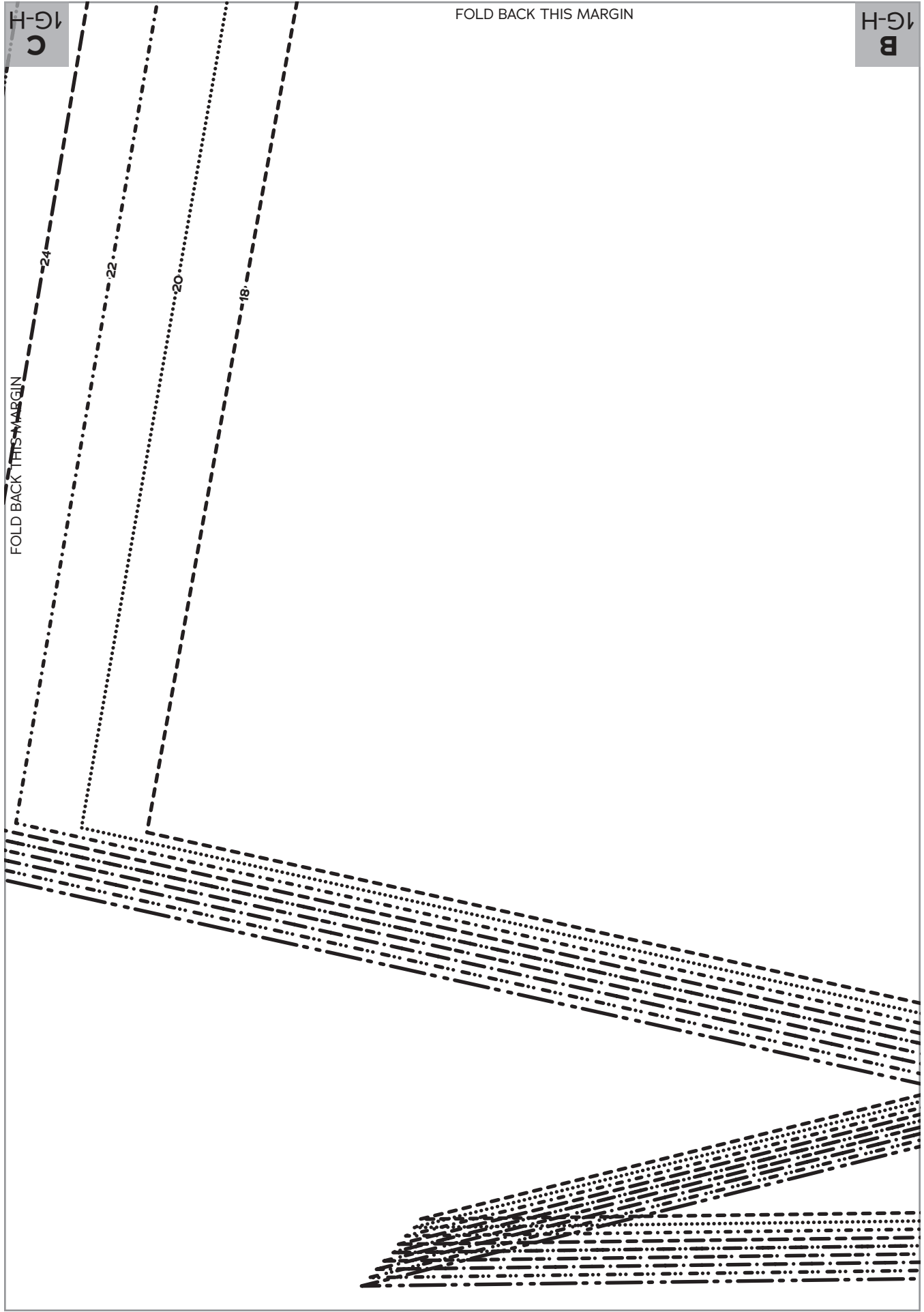

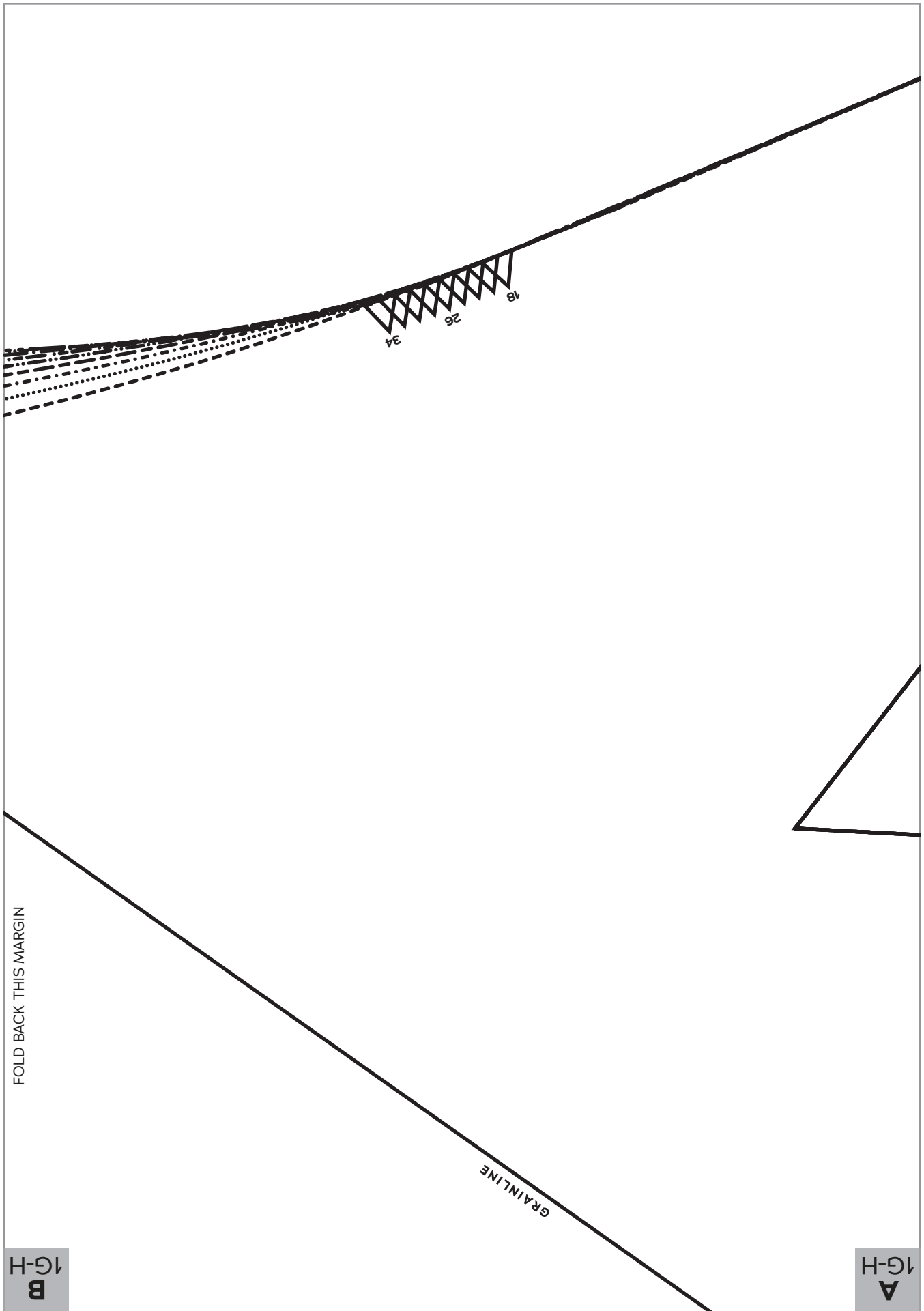

FOLD BACK THIS MARGIN

GRAINLINE

B
↓G-H

A
↓G-H

H-G-H
B

FOLD BACK THIS MARGIN

H-G-H
A

Slash Neck
Front,
G-H Cup
Cut 2 fabric



CHARM
ARTIST
COLLECTIVE
JOAN
WIGGLE
DRESS
SIZES 18-34

FOLD BACK THIS MARGIN

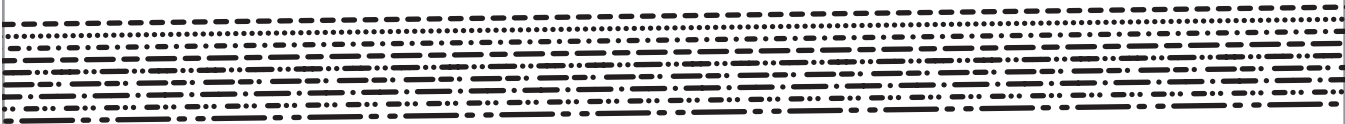
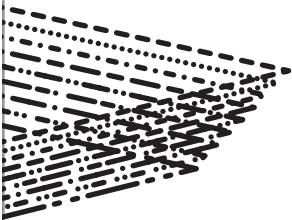

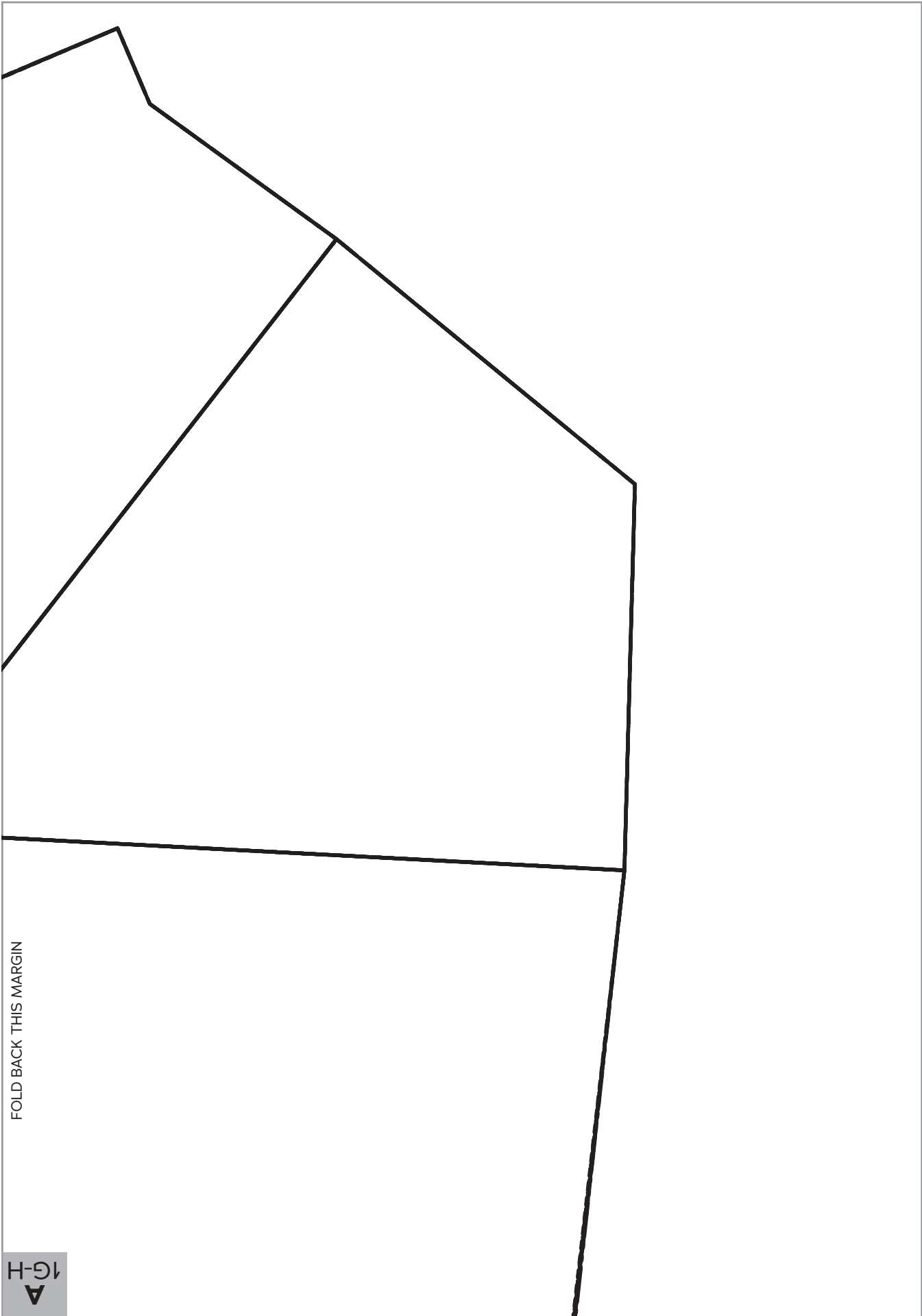

FOLD BACK THIS MARGIN

H-G
▲

H-G
A

FOLD BACK THIS MARGIN

FOLD BACK THIS MARGIN

CENTER FRONT

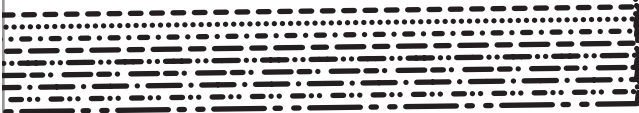



GATHER BETWEEN CIRCLES

Sweethart
Neckline
Front,
A-C Cup
Cut 2 fabric, 2 lining (optional)

3

SIZES 18-34

**JOAN
WIGGLE
DRESS**



GRAINLINE

A
3A-C

FOLD BACK THIS MARGIN

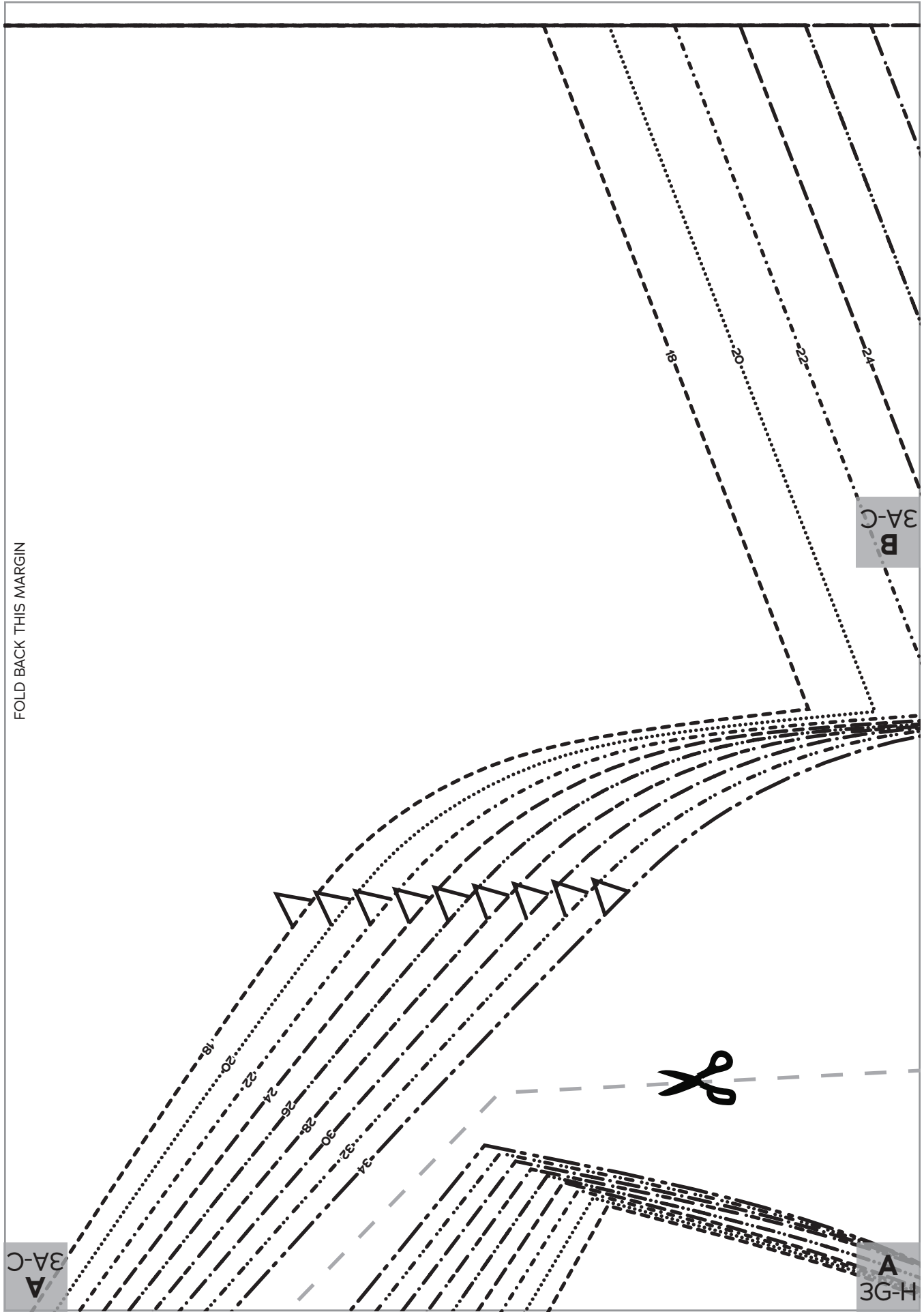

A
3A-C

B
3A-C

A
3G-H

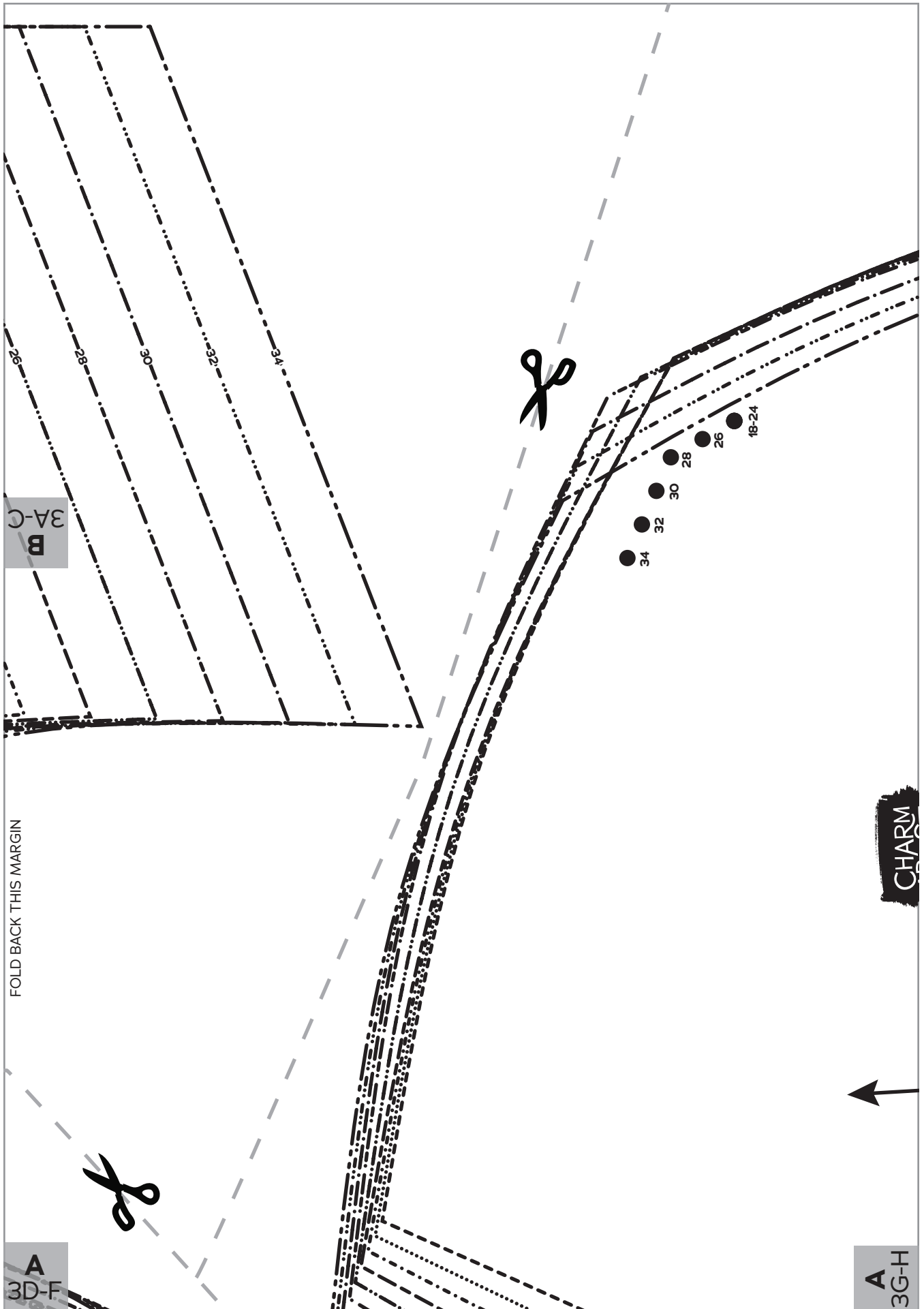

A
3G-H

ARTIST
COLLECTIVE

**JOAN
WIGGLE
DRESS**

SIZES 18-34

3

Sweetheart
Neckline
Front,
G-H Cup

Cut 2 fabric, 2 lining (optional)

GRAINLINE

FOLD BACK THIS MARGIN

GATHER BETWEEN
CIRCLES

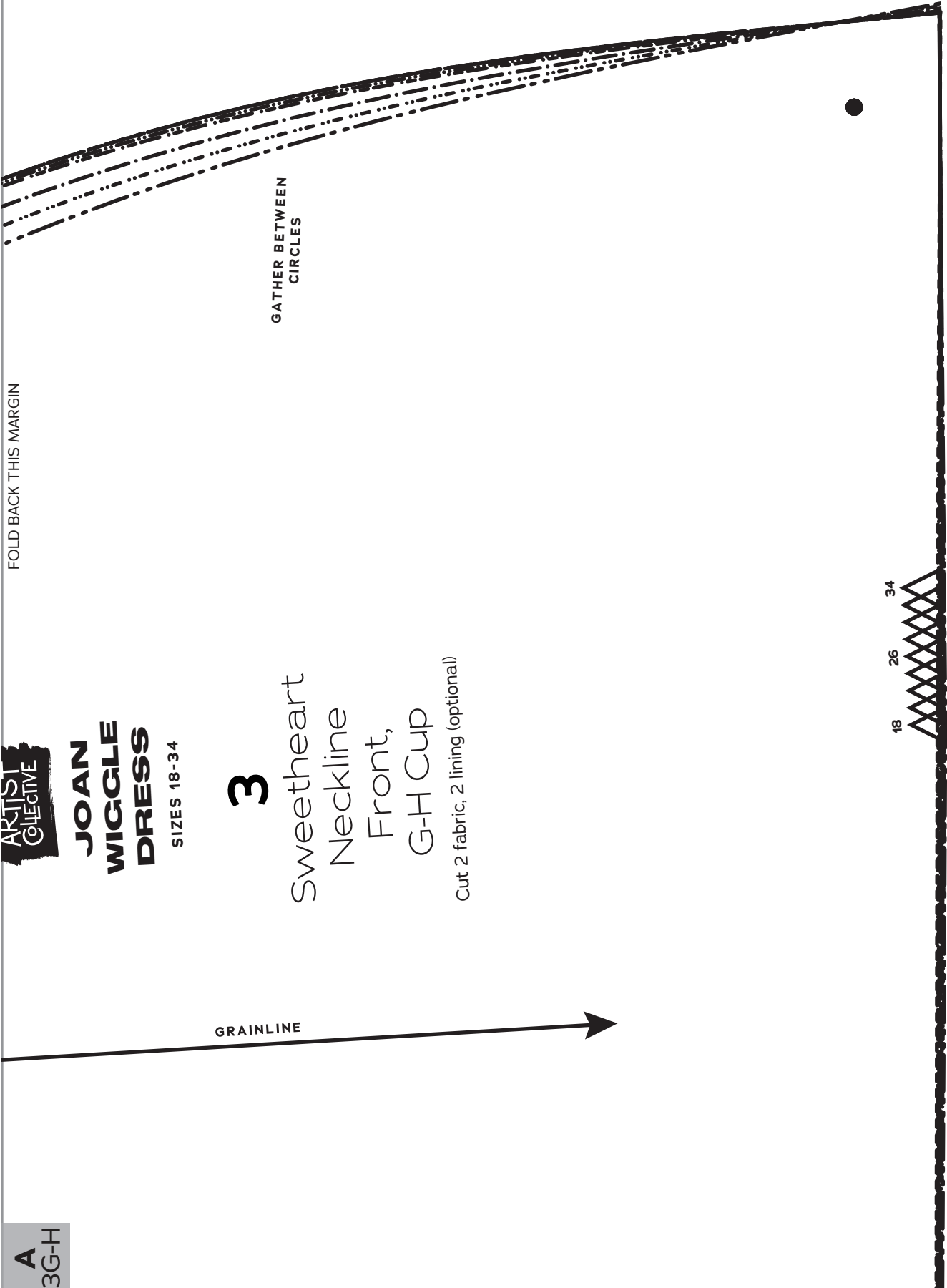

FOLD BACK THIS MARGIN

3A-C
A



B
3G-H

34

32

30

28

26

24

22

20

18

3A-C
A

FOLD BACK THIS MARGIN

A
3D-F

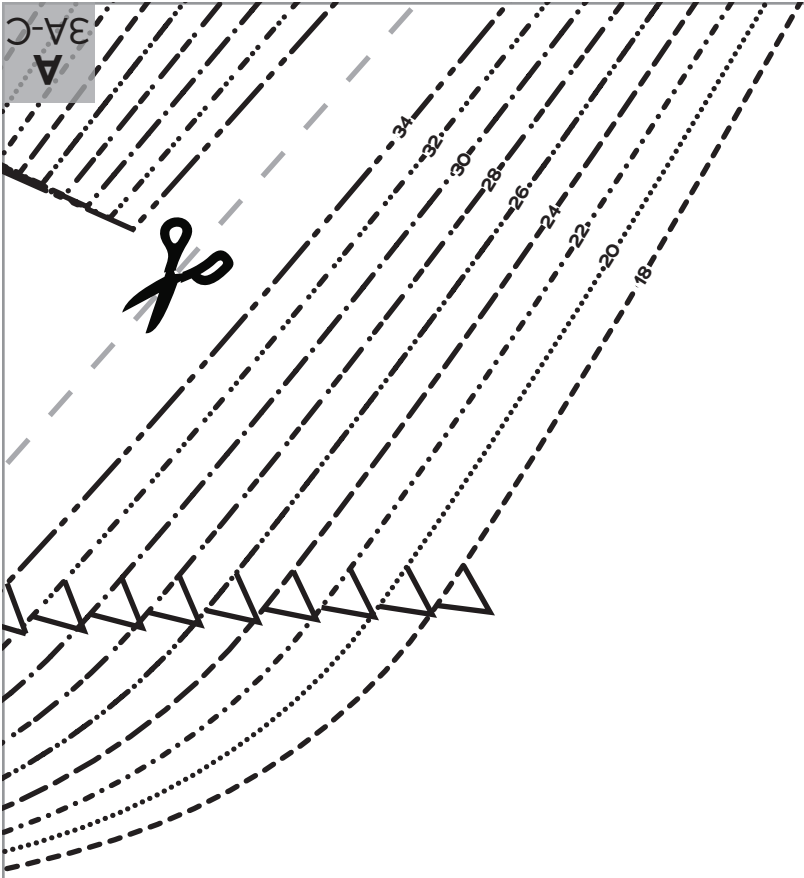

B
3G-H

FOLD BACK THIS MARGIN



JOAN WIGGLE DRESS
SIZES 18-

3

Sweetheart Neckline
Front D-F Curve

Cut 2 fabric, 2 lining

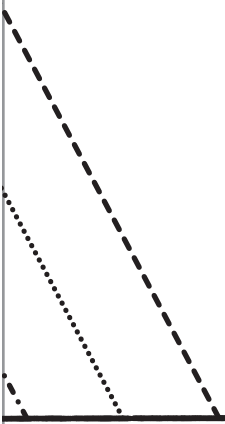

A
3D-F

FOLD BACK THIS MARGIN

A
3G-H

FOLD BACK THIS MARGIN

WIGGLE DRESS
34

heart
ne
t,
up
g (optional)

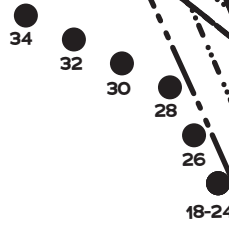

GATHER BETWEEN
CIRCLES



A
3G-H

FOLD BACK THIS MARGIN

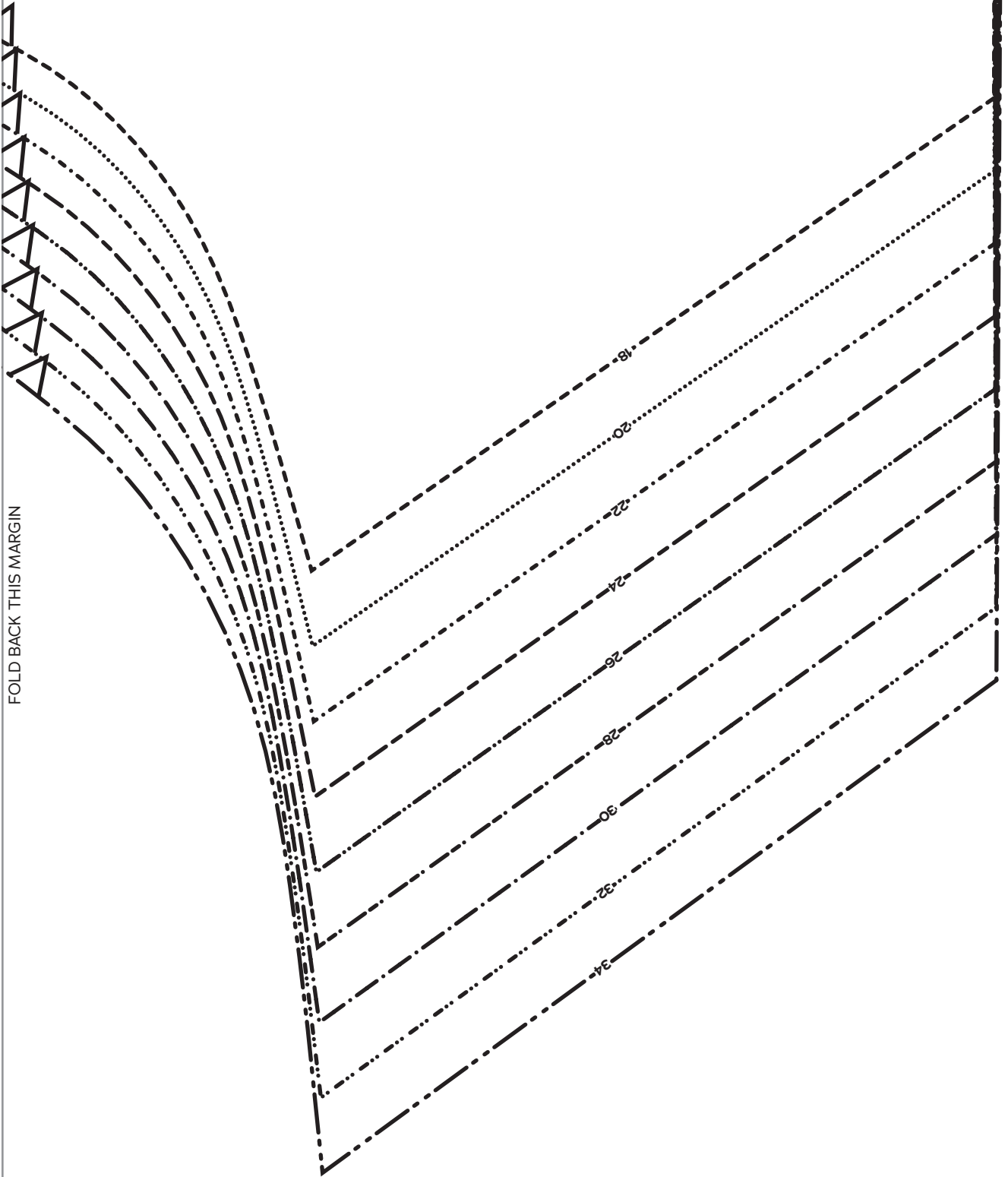

FOLD BACK THIS MARGIN

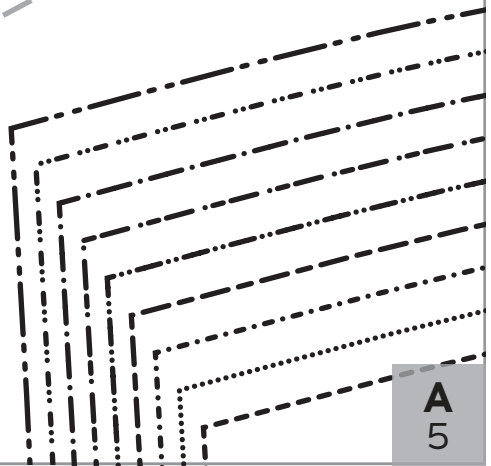

A
5

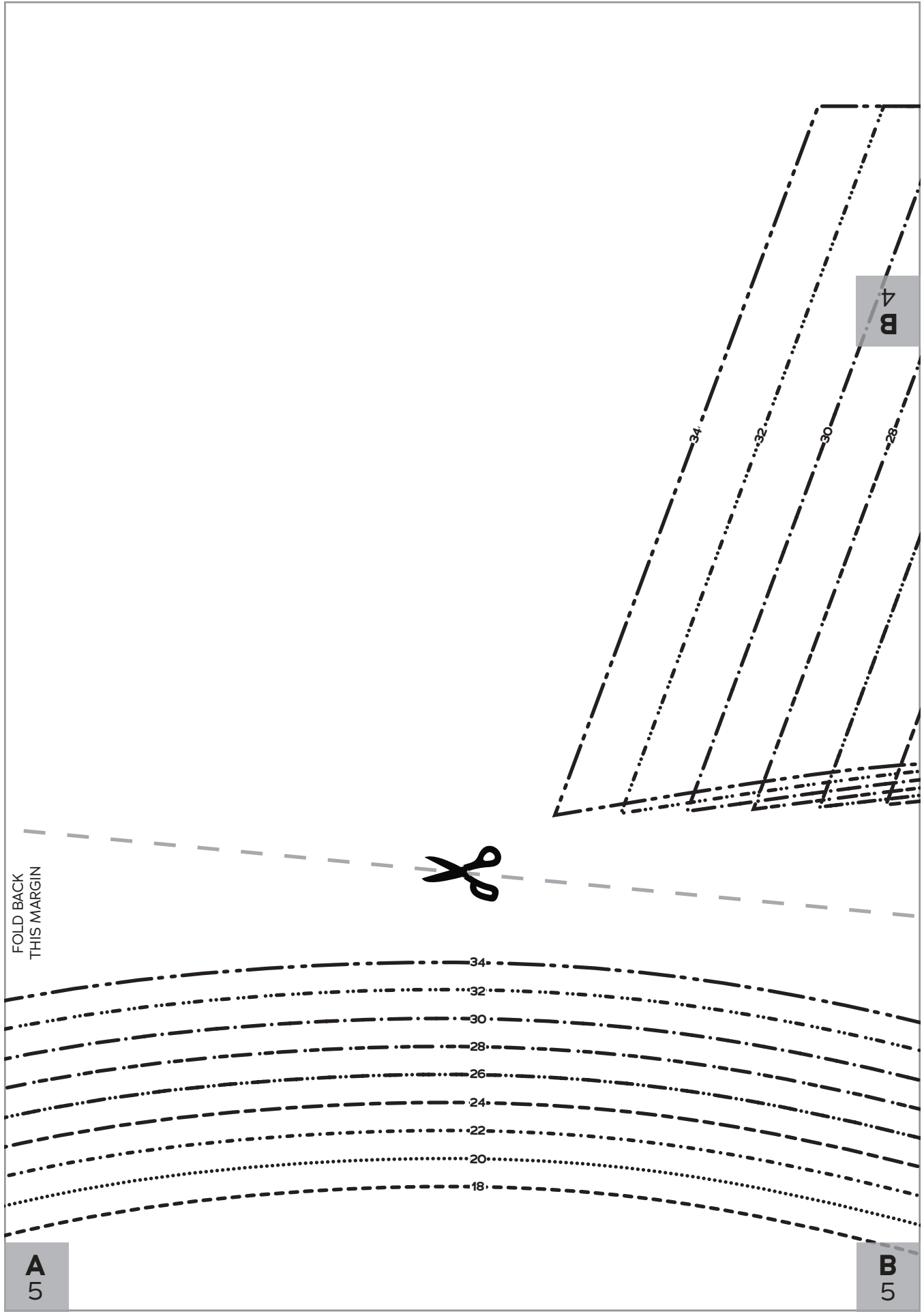

FOLD BACK
THIS MARGIN



A
5

B
5

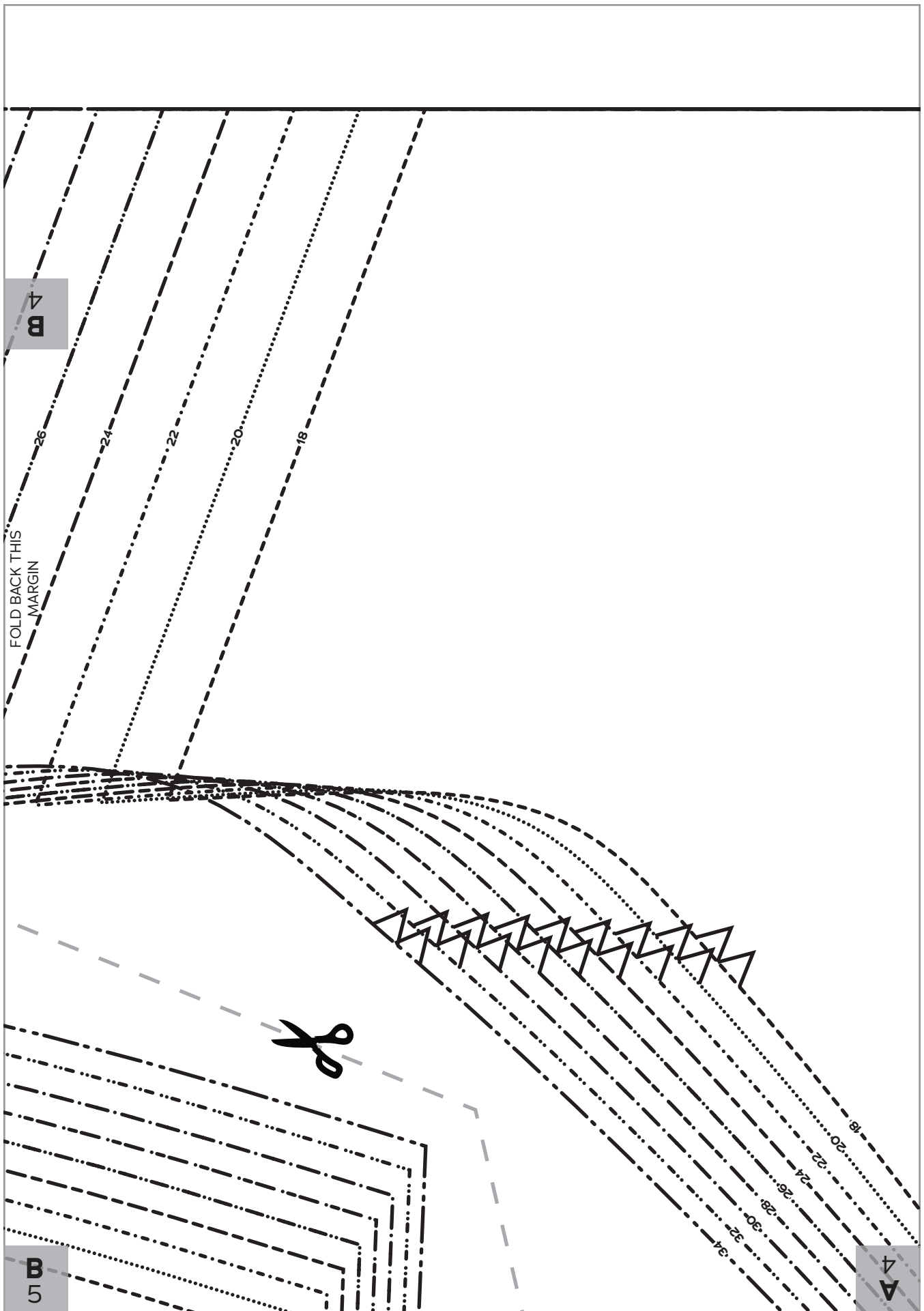

FOLD BACK THIS MARGIN

Cut 1 fabric on fold, 1 lining on fold (optional)

Sweethart
Neckline
Back



SIZES 18-34

**JOAN
WIGGLE
DRESS**



FOLD



FOLD BACK
THIS
MARGIN

A
5

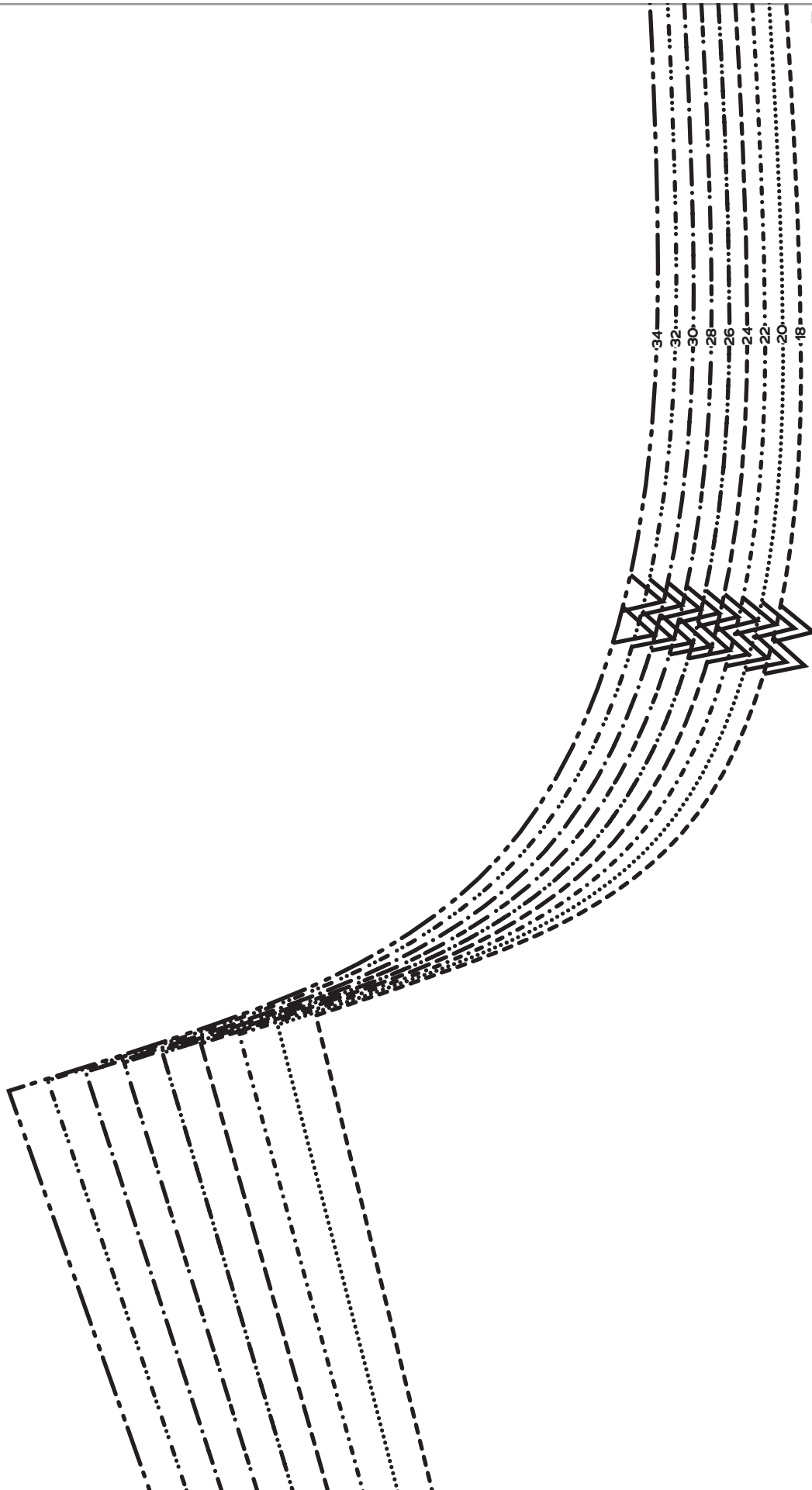

C
5

A
5

FOLD BACK THIS MARGIN

B
5

FOLD BACK THIS MARGIN



GRAINLINE



**JOAN
WIGGLE
DRESS**

SIZES 18-34

5

Sleeve
(for Sweetheart
Neckline)

Cut 2 fabric, 2 lining (optional)

C
5

D
5

B
5

FOLD BACK
THIS
MARGIN

A
4

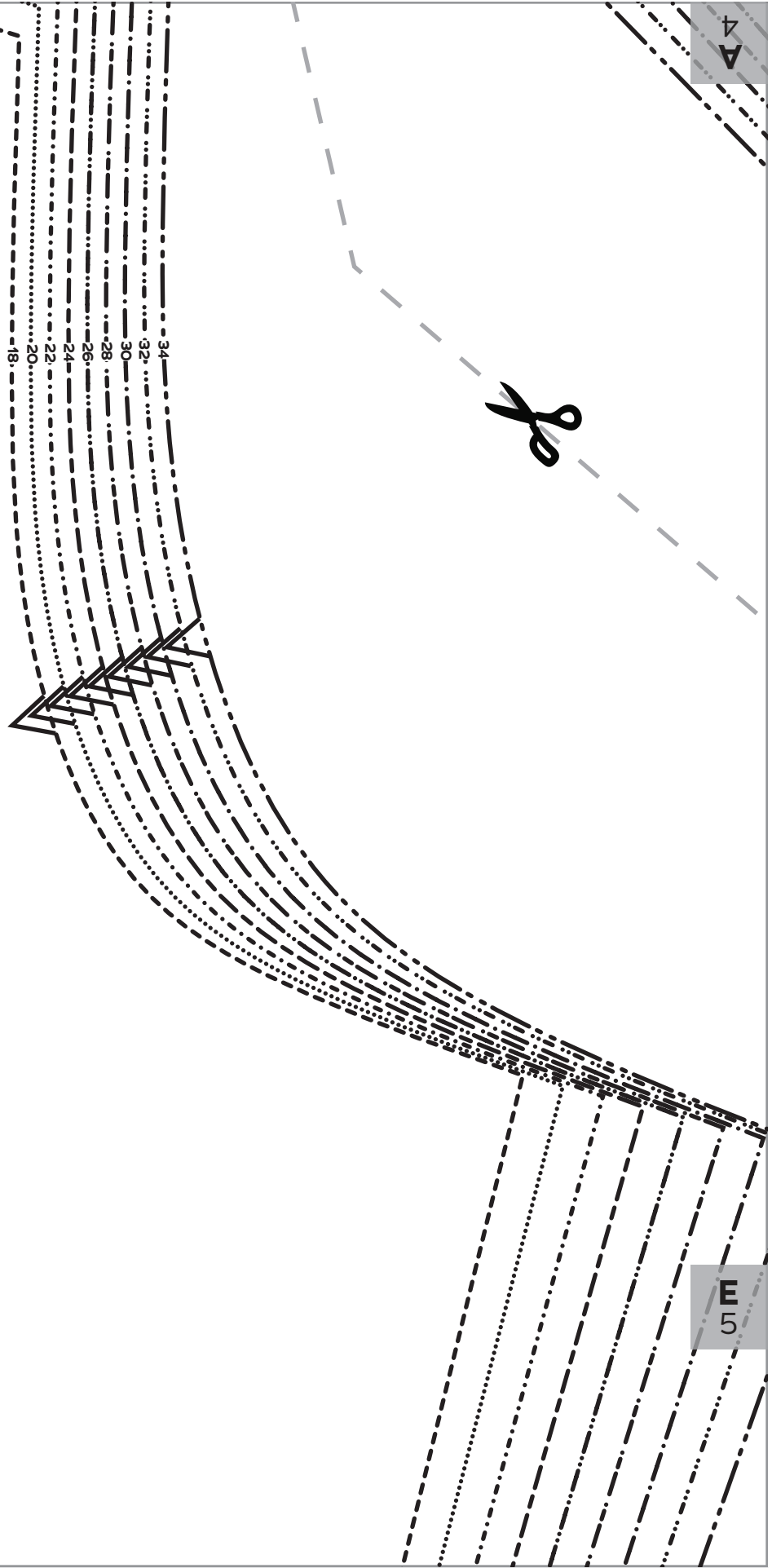

FOLD BACK THIS MARGIN

D
5

E
5

FOLD BACK THIS MARGIN

4

A

FOLD BACK THIS MARGIN

E

5



FOLD BACK THIS MARGIN

C
5

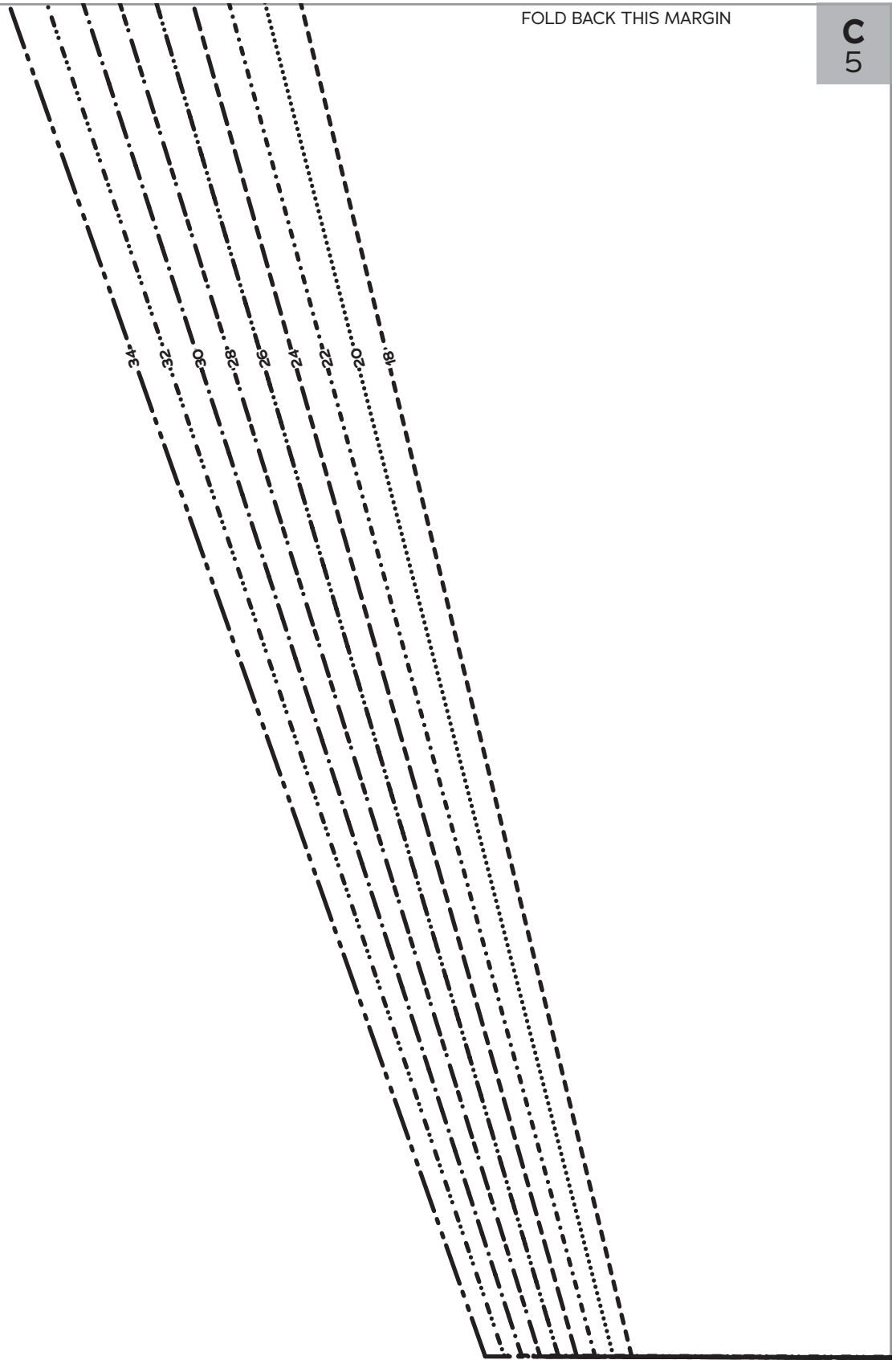

C
5

FOLD BACK THIS MARGIN

D
5

FOLD BACK THIS MARGIN



D
5

FOLD BACK THIS MARGIN

FOLD BACK THIS MARGIN

