Eve - the first Bimbo

Some old books, written by mankind tell you the story of Eve, Adams first wife and Lillith, who was banned by God from the holy Garden Eden....

But this Story is not true. Eve and Lillith was from the same tribe...and Twins. Both was strong and well trained woman, knowing exactly what they want...and what not. One day, as Eve's bark sunk after a storm on a unkown island:

Shit! What for a mess!

Wait. Where am I? This cave...

EVE!

EVE!

... is calling my name?

WELCOME

Why do everything look so blured?

HOME!

Without any fear Eve get back on her legs. She may not know where she stranded, but someone in that strange cave is calling her by her name...maybe somebody who can say where she is?

Eve - the first Bimbo

The Elder in her village often spoke from Legends where strange, unrealistic lights and effects happen...on magical places which exist on earth, long before Atlantis sank into the floods.

Unbelivable. I never listen to the old folks..

EVE!

EVE!

But I have never seen something like that before...

It looks like water... but...

STEP

OH!

...gna... who cares. Let's go Eve!

Eve - the first Bimbo

And so the strong and confident amazon stepped trough the strange looking portal without any sign of fear. The spear in her hand, the secure about her own strength and possibilty gave her the security she needs to explore unknown parts...

Eve - the first Bimbo

FOLLOW THE WAY...

EVE!

DO NOT FEAR...

What is this place? It looks... mystical.

And this voice...it's louder to hear...

"ZZIP"

Eve - the first Bimbo

YES...

EVE!

COME...

CLOSER!

Without any fear Eve stepps inside the, surprisingly warm, water...not realizing that her Loincloth is completly vanished by some unknown magic. Is it smart to go further into that strange, mystical place?

Eve - the first Bimbo

This water feels...different... it is warm...

...and it smells like Stawberrys? How can water have such a smell?

This place is mystical. I need to be carefull.

As Eve said: This place is mystical. How true her words are are clearly to see as her pubic hair vanish after she left the water...

Eve - the first Bimbo

Eve - the first Bimbo

Eve - the first Bimbo

THERE...

YOU...

ARE!

It is obvious that this place must be a temple of femininity. Well endowed feminity to be true...

Eve - the first Bimbo

Without any warning a wave of energy rushed over Eve's body as violet flames appear on the surface of a small water puddle...and inside the flames some burning eyes shimmer...

What the... what is this magic?

GREETINGS

EVE!

But what ever comes through the magical portal seems human...and female.

Eve - the first Bimbo

Eve - the first Bimbo

How do you know me...who... what are you?

I know everyone who is alive. As I said: I am Lustra, the Joybringer.

My Sisters and I once createt the universe and the world where you life.

So you are a goddess? I will not kneel. I never do!

Oh but you will kneel and more ... not before me. And yes...I am a Goddess...

But unlike my sisters I still have an eye on this earth...and I do not like the fate which will take place. So I take care that the future will be more Joyfull.

Eve - the first Bimbo

eeeerrrr....

Eve - the first Bimbo

Eve - the first Bimbo

Because you are weak now, Eve. I drained all your strength away.

For your destiny physical strength is not needed...but some other attributes.

I am a warrior! I need my muscle strenth! I NEED to be strong!

Eve - the first Bimbo

Eve - the first Bimbo

They are still growing?

GROW

GROW

STRETCH

Lustra... stop this...please. I was already huge on top...now I am gigantic!

Eve - the first Bimbo

Eve!
Calm down. I have to do these changes. It is for the future of every woman.

That is what you say...

I have a younger brother. Jahve is his name. He always was jealous because he was the only guy...

After eons, as my sisters moved away he took his chance and manipulated many woman.

Okay... keep on. I am listening...

With each new generation feminity will fade away. You and your sister are no exception.

Eve - the first Bimbo

Eve - the first Bimbo

That IS what Jahve want?

Not only that Eve. He wanted to transfer all your power to a guy named Adam - he should be your Husband...and Master.

With him you will have two sons. But your Sister is also in his plan. She should become a sinnfull demon.

Cursed and alone for all eternity... while you will die in nearly 27 years by the hand

of an barbaric guy from an another tribe.

Eve - the first Bimbo

Eve - the first Bimbo

I see...I choosed the right fruit...

...and never in her entire life before she used any

MAKE-UP

...to become my slutty head priestess.

APPEAR

But these days are over!

Eve - the first Bimbo

Eve - the first Bimbo

Eve - the first Bimbo

Eve - the first Bimbo

You taste delicious Lustra...taste all Gods like this?

I don't know Eve...but me Gods can more...

...a lot...
moar

Feel my dickus longus maximus Eve!

FLUMP
Oh my... YOU are FILLING me out! Deeper...

HARDER!!!

Oh myself...
I have done it...
Bro...ther...listen!

FASTER!!!
YOU will never ever destroy the ultimate feminity! Never, brother!
And you Eve... transversalis, now here and then there...

Eve - the first Bimbo

Eve - the first Bimbo

Eve - the first Bimbo

What for a crazy miracle. Reduced... changed to...what am I now?

What did Lustra say? I am her High Priestress? Of what? Pleasure? Lust?

jiggle

wiggle

How should I explain this to my parents...to my Sister?

There is the barracks. Lil should be there.

Eve - the first Bimbo

I hope she is there...but...

Why are those steps so...gigantic? Have I shrunk THAT much?

Damn... all that jigglings makes me... crazy

booing

I can feel how I got more and more aroused... just of the jiggling flesh.

Eve - the first Bimbo

Damn...I am out of breath already...

I have to get used to the extra weight.

You there! You are not allowed to be here. Leave this place or I will...

Ah, there you are Sister Lilith. Put your spear down.

Eve - the first Bimbo

"Sister" Lilith?
Do I know you Woman?
Explain yourself!

I know it is hard to belive because I look different now... but...

I am Eve... your Sister. WE are Twins, our parents died while the nameless tribe rided our village and after that WE hunt them for weeks.

That is no secret Woman. You are not Eve...speak!

Eve - the first Bimbo

Eve - the first Bimbo

You are still waiting for the right one...but all who wanted you are just morons...like Anwar the boy of Essam.

Because his dick is so tiny...

Or that little boy...what was his name? You punched him so hard after he touched your nipple by accident that he not only loose his teeth...

Adam? B...but that knows my...

Yea, what ever. He was pathetic, but now he is an Eunuch...thanks to your bronce knife.

THAT can't be...

EVE?

So my dear Sister...who is laughing now?

To be true Sis,
I can't belive it by myself.
You are...so gigantic
towering above me
...

...we had the
same look...and now.
No one will ever take
me serious...

...I don't
know what I should
do...where I should...
re-start with.

Oh...
Eve...

Eve - the first Bimbo

Eve - the first Bimbo

Eve - the first Bimbo

As my body changed Lil... it was...incredible. I felt everything.

Breasts? Aroused? Horny?

Or as my boobs grew...i could feel how they pushed forward.

And those feelings...I never felt that aroused before...I am still horny as hell.

Eve - the first Bimbo

LOOK at her!

I swear Eve. In that orgasmic moment everything went bright,,,

...and as I opend my eyes I was here, Sister.

wobble

NEED to fuck... *gunt*

pant

hm???

Eve - the first Bimbo

My life is a complete mess. First my family dies...
Then this harpy cut of my family jewels...
...and I got like this. Now I am more or less the Idiot of the Villag.
I think that's it. I should finish this all.
But first I will take my early lunch... and then I ...
... nonsens! There is always a way.

Eve - the first Bimbo

And so Adam went his way to the village's tavern, where he hope to take his next meal...alone with his dark thoughts, his self-pity and so much more ...as Eve before he have no idea that his Life will be changed very soon...

Some people can see death people. Other people sense when something is changing. The Author of this word feels that he had to much coffee and need to pee...but Adam don't feel the powerfull energy which start to build behind him.

Eve - the first Bimbo

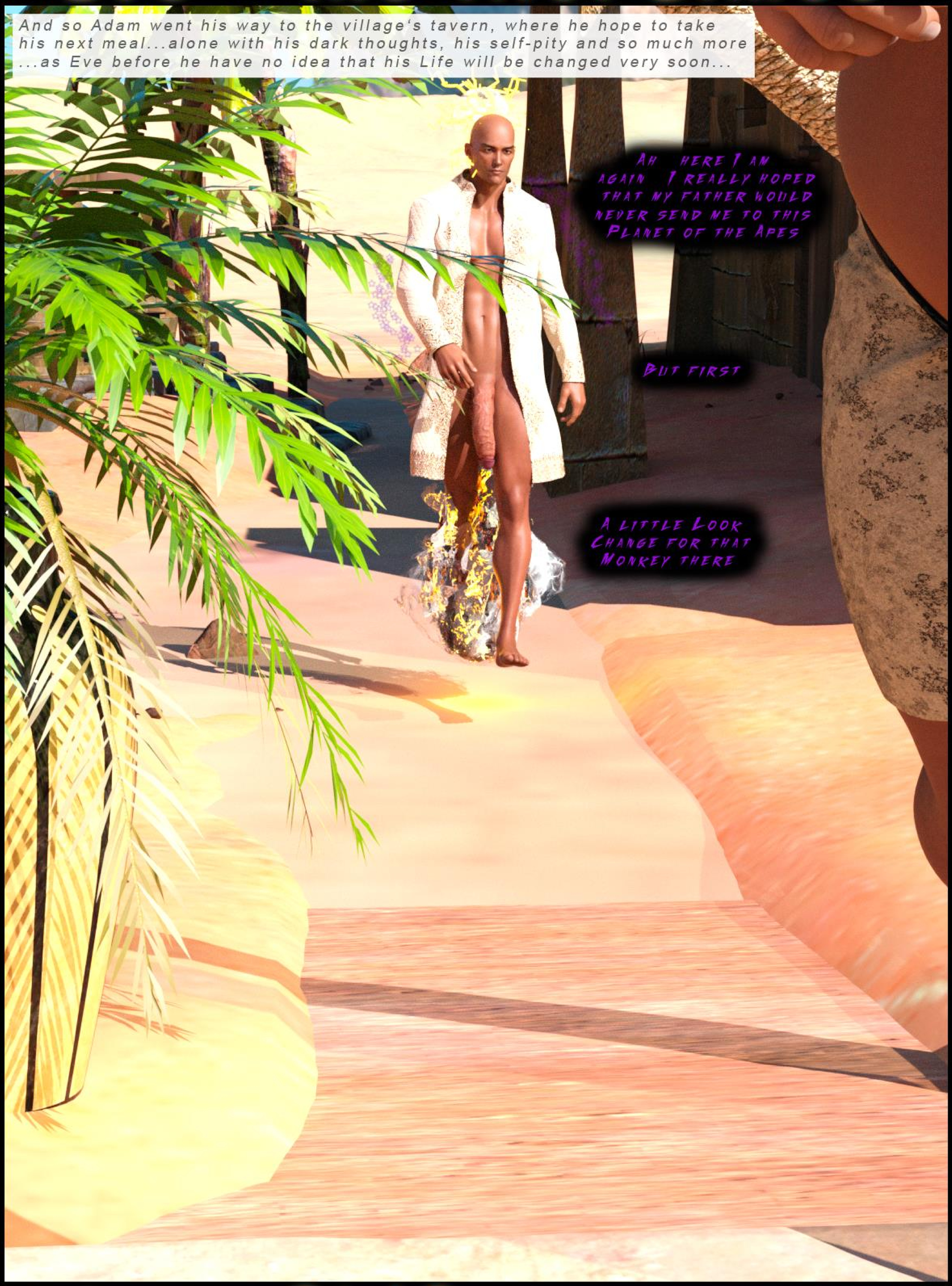

Eve - the first Bimbo

It is clear that I need to talk with Father soon. The attention he pays to these monkeys... we are more powerful than them and should rule.
But what happend after my father createt this all? We, his childs should help and protect this smelly monkeys.
Enough Luzifer! Concentrate on your mission, after that you can discuss this with the old men.

Eve - the first Bimbo

And now we see how Jahve plans to cross over Lustra's plans another time. He send his Firstborn, Luzifer to earth to influence Adam. For this mission Luzifer changed his look to Adams desired type of Woman - which is not hard to see...after Adamrepeatedly courted the siblings, Eve and Lillith, and failed. But what is Luzifers plan for Adam? His thoughts don't show anything good.

Eve - the first Bimbo

Eve - the first Bimbo

Eve - the first Bimbo

This babe make me instantly rock hard... just a few...

Stay nice Luzifer...this blob is important for Father. Remember this.

Hi Cutie! You have to be Adam. Can I have a seat at your side?

WHAT THE? She went to that fat Looser?

What for a Whore! This SLUT ignored ME?

ummm Wha...wow!

Eve - the first Bimbo

I ...um... think you mistaken me with someone?

No, I think you are exactly the one I am looking for...

By the way: I am Luzi...Luzi Morningstar. Nice to meat such an important guy like you Adam.

Thanks Luzi...but the important man was my father...I am...nothing. Mostly useless...

Very true. Adam, get lost you prick! And...

Hey Lady! When you need a REAL man, come over my table. I'll KNOCK you up faster then that fat looser could stand up!

Calm down... this Ape there... hm...

I am not talking to you. Shut up before I get angry!

Eve - the first Bimbo

I will take this Apes essence... life...and his soul!

Sometimes a word is a word ot much. And when your opponent is an powerfull beeing...

Very true. Adam, get lost you prick! And...

Age...and die! Your essence...is mine now!

...your life is over very quickly.

Oh Adam... come...I'll give you what the other woman don't wanna want to give you...

Watsch happe... to...meh....am...I... why am I old?

Are...are you serious Luzi?

Of course am I Adam. Here.. let me make you a present...while I let you fuck me real hard ...

Eve - the first Bimbo

Eve - the first Bimbo

Eve - the first Bimbo

When will it star...ohhh

Can't you feel it...Lover?

so potent...

Father of many...

My Hand....looks so thin...I can feel vitality...

manliest of all men

Ruler over every woman ...

Conquerors of other countries.

I am so...vital now...I...power! I...WANT...POWER!

King

Emporer

Most powerfull men in the universe!

Eve - the first Bimbo

RISE ADAM! FIRST OF THE MEN! RISE AND DOMINATE THEM ALL!

I NEED...I TAKE WHAT I...ugh... WANT!

Yes, that is right Adam! You will...and you are my toy!

BULK

EXAND

Eve - the first Bimbo

I have never felt so POWERFULL Luzi! I...i...

what is this...my balls...my dick...

...it's regaining...

...and it's UPGRADING!

Eve - the first Bimbo

I will smash Lillith...I will fuck her...

...and I will fill her womb with my seed!

um...

And the same to Eve...She will so often pregnant that she...

That was fast... he already get me on my NERVES...

Eve - the first Bimbo

um...where was I?

FLEX

On the other hand... he is my work...why not using my womanly weapons to push him further?

Yea...you are right Luzi...

Is he dumber then before? I did not do that...must be the blood in his meat stick here...

...but before I do that I have something other to do first.

STROCKE

And what will that be...manliest of all men?

Oh my head...I will make YOU my WIFE and the MOTHER of my manly childs Luzi...as THANKS for freeing me...

Don't even try, monkey. Don't even imagine this. There is only one goal in life you will have... and I will not be your Wife...nor the Mother...of your stupid kids!

So, controll your self, before I regret that I followed the will of my father and I will give you the worst destiny you never could imagine...

Eve - the first Bimbo

WHAT do you mean Luzi? Do you want to make me angry? I am mighty and powerfull...the name of my family...

...is absolutly not important...some insects. That IS your family

What?

It truly fits... guys with huge dicks are not the brightest ones. Well Adam...a few moments ago you was nothing. I GAVE you the form you now have and...I can take it away. So do not even think about to...

ENOUGH!

Eve - the first Bimbo

Eve - the first Bimbo

YOU worthless Monkey! I GAVE YOU this power...without me you would be still a fat blob without any courage... and you truly tried to BETRAY me?

ME? The first born and mightiest son of the one and only existing GOD? I am LUZIFER MORNINGSTAR! I have fought against the void, covid and so much more...

You want to betray... to challenge me? Seriously? No matter what my father want! I will give nothing about this anymore!

I will overthrow him and then I will destroy parasites like you are... I will rerange the whole world!

And you will see it...not as you are... not even human...

Where is my power?

I feel... exhausted...

...so weak...

Eve - the first Bimbo

Eve - the first Bimbo

Well...well... looks who developed into a fine young angel...
My Nephew Luzifer... or should I say Niece Luzi?
You always was more of a FemBoy my dear.
Aunt Lustra?! YOU... are still here?
Beeing a fullgrown...and well developed lady fits you.

Eve - the first Bimbo

Eve - the first Bimbo

...the point why you want to overthrow your father.

You... know that? I never...

Luzi... WE know everything. Your father knows exactly what you are planing.

So, why are you not joining my team? I'll teach and guide you...

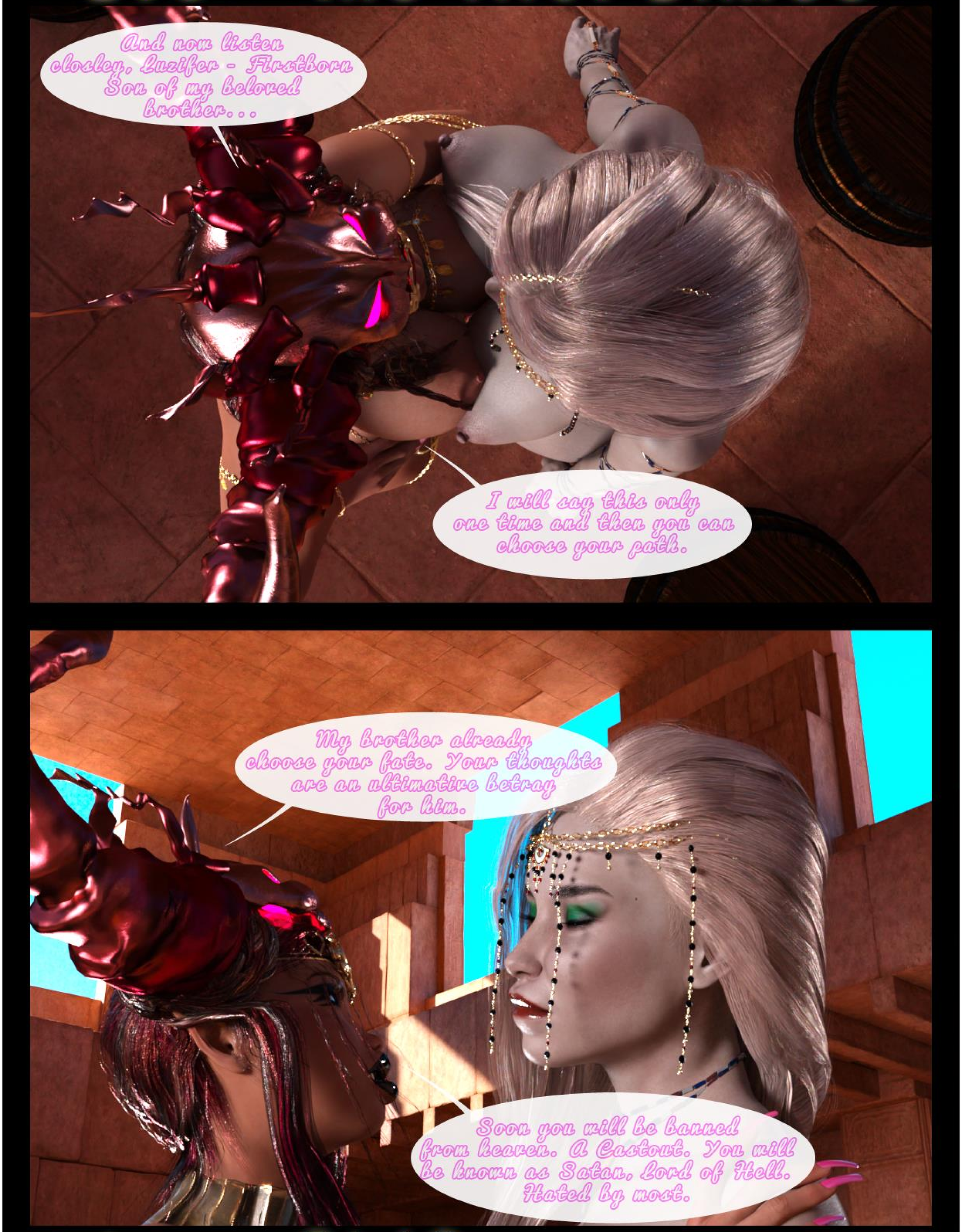
And now listen closley, Luzifer - Firstborn Son of my belored brother...
I will say this only one time and then you can choose your path.
My brother already choose your fate. Your thoughts are an ultimative betray for him.
Soon you will be banned from heaven. A Castout. You will be known as Satan, Lord of Hell. Hated by most.

Eve - the first Bimbo

There is no need for violence. YOU can handle someone like him far eayier.

You mean...

When you become my loyal angel I show you how to rule with Joy and be loved by many.

So Luzifer...do you choose to stay as Woman at my side...or do you choose your fathers way? Including everything else?

So choose your way my dear Niece.

But...I... i am not alone. I have so many who follow me and my way.

Of course you have. They will fall with you and will be called Deamons.

No! no way...

And in a few aeons, when Armageddon is gone your father, my brother, will say that you are the Monster that is Guilty.

I am my fathers best Agent!

No. Not more. You are a klutz on his holy leg.

And the acceptment of Luzifer was all his Aunt Lustra need. Angels are simple creatures, created to serve, but with their own will and an huge amount of power. But, when they agree to something they can be easily changed...and now can Lustra reshap...or reset Luzifer permanently...

Eve - the first Bimbo

There is no need to ask about in which ways Lustra change her Nephews into her own daughter. Of course...Physical attributes have to be changed...

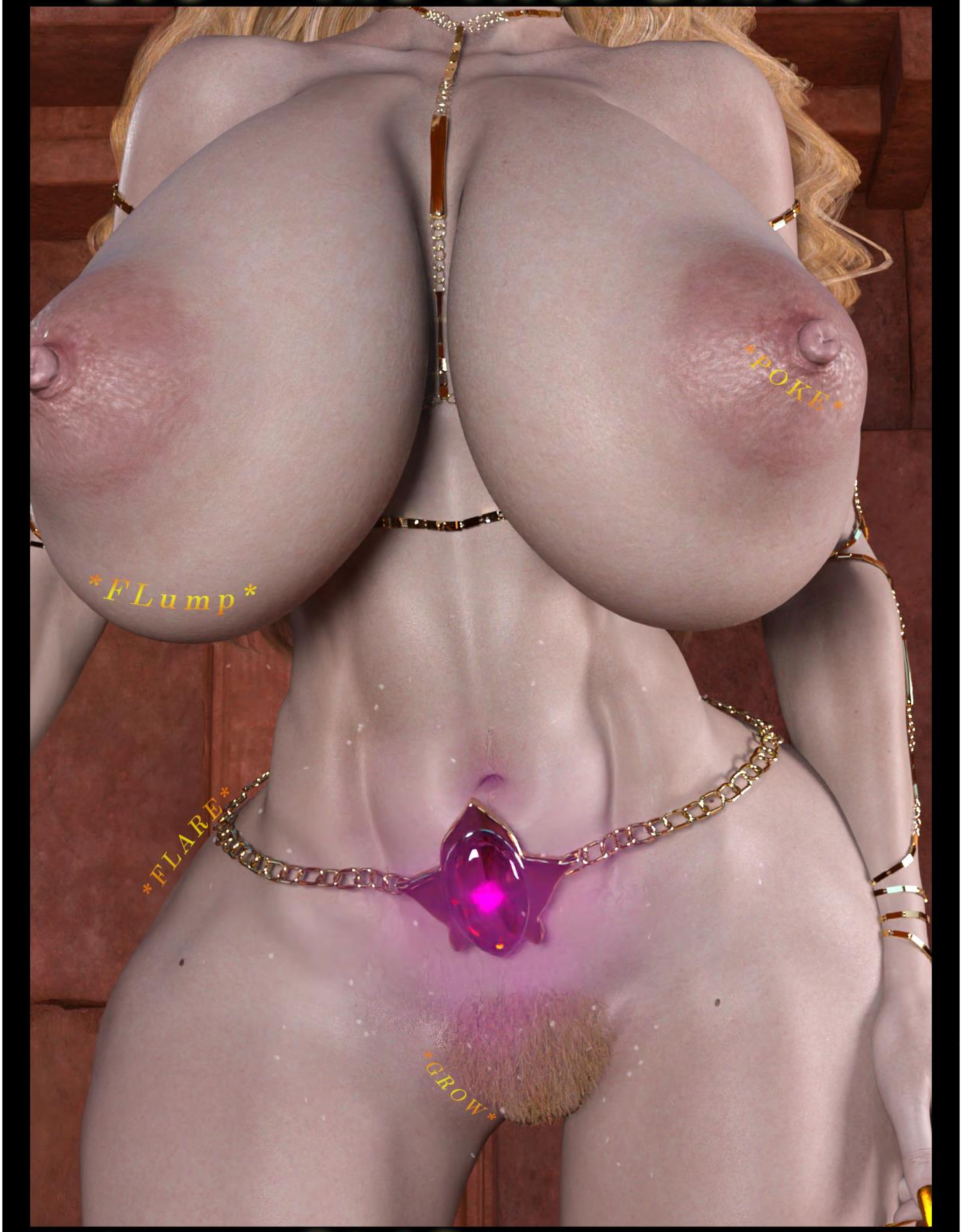
POKE
FLump
FLARE
GROW

Eve - the first Bimbo

And of course...Luzifer was a trickster...whenever he could he played dirty tricks...but Lustra knows exactly about the nature of Luzifer. While her brother accepted that behaviour, his Sister did not...and so she rerange Luzi's thoughts and imaginations to a more...fitting thing...

How this change of priorities takes place is now clearly to see...

Eve - the first Bimbo

So it came that Luzifer, soon to be Lord of the Hell, destiny completly changed. She now is: Luzilla, first born Daughter of Lustra, Princess of womanly Slutiness, first Angel of Nymphomania and never ending Lust. She is the Alpha and the Omaga of Horniness and Pleasure.

Eve - the first Bimbo

Eve - the first Bimbo

Eve - the first Bimbo

Eve - the first Bimbo

Allright... see you soon Daughter. Enfoy your ride!

Thanks Mother! I truly will!

Here we go...

Heey, welcome back big boy! How do you feel?

Ugh...where am...holy Shit! YOU?

Eve - the first Bimbo

Uuhu... yea...me...look Adam...

You tried... to kill me! And now you are...

I did nothing like that big boy. All I want is to taste your yummy cawck.

But my... mem...oh...that feels so good.

Your memorys are just imagination. You stumbled while I stripped and hit your head on the stool here.

Eve - the first Bimbo

Um...yea!
Your cawck feels like so hawt on my snatch...

Gosh..Luzi!
I will never understand how you woman work...

...can't wait to feel that big Boi inside me!

...but my happy maker will make you happy!

Prove it Adam...

Eve - the first Bimbo

Ahm... Forgive me for interrupting your fun.

I can feel the preasure.. building up...oh Luzi... I want to...

Oh yea big Boi...ride me... harder!

Show me that I invested my power to the right one...ungh

...impregnate...

THAT feels so fucking good... deeper...push...it deeper...

...you!

ugh...we will see big Boi... ahh

Eve - the first Bimbo

I am City Guard Isu. The landlord called me to help because of a fight.

Huh? No. We have 5 woman and man. But I see...

Hi! Are you all...oh yea...female in the Guard unit?

5 males? No...there are only females...and you will be...

And now I see you having sexual fun...

Adams heavy pregnant wife.

Eve - the first Bimbo

Eve - the first Bimbo

My breasts feels so tight...swollen... and what is...there is something kicking in my belly?

Eve - the first Bimbo

What...the...
is that a Baby? How...
can I be pregnant? I...
never touched a man...
and it is her who
is fucking like
cra...haaa..

haaa...
shiver

FILL ME UP!

Eve - the first Bimbo

Luzi fullfilled Adams wish...while he shoot his cum multiple times in her womb she transferd the fertile effect directly into the female guard...what normaly should take nine full months was done in a few seconds...while in her and his memory they are an couple and awaits the birth...

Eve - the first Bimbo

And WHAT DO YOU THINK are you doing?

Wow...Luzi...was that from me? That woman... is my wife and mother of my child?

uh..hm.. *slurp*

Impressive...I...should stop. I want to be at her side when she gave birth.

Nu...uhh... *slurp*

And while Adam and Luzi, princess of lust, are having fun and making noise, the feminized Eve and her twinsister Lillith reach the commander's house.

Here we are. Let me speak Eve.

Lillith! My body may have been changed...but I am still myself. And I talk for myself!

Eve - the first Bimbo

Commander, do you have a moment?

We have some disturbing things to discuss.

Sure, Lillith. Is this Harlot part of those „disturbing things“?

Or why are you bringing her ins...

Commander! It‘s Eve you are calling an Harlot. And I am still the vice commander here.

And at that moment, Luzi's unwittingly cast spell begins to work...turning all the male city guards into women. (Page 88)

My first hand? Don‘t make me laugh Harlot.

But name your price. You are real looking good.

Including the city guards commander...

So he doesn't even notice how his facial features soften and his eyes grow larger.

Eve - the first Bimbo

Even if the commander doesn't notice the changes yet...Eve and Lillith see the first changes on the commander's body. Thus, his skin lightens noticeably, while it goes from rough to velvety soft with every second that goes on...

Eve - the first Bimbo

I...what do you mean? There is just an itching... nothing more.

Oh my...

PLAUTZ!

BADABOOMPH!

Eve - the first Bimbo

Eve - the first Bimbo

No...please!
By all gods...please...
don't...

TWITCHING!

SCHLURP!

It is...
GONE?!

SHRINK!

WOMB!

I can feel the emptiness between my legs...and something wet...Is...that...a.. MY pussy?
WIDENING!

Eve - the first Bimbo

Eve - the first Bimbo

Eve - the first Bimbo

Those things look huge from this angle...I wonder ho...

SQUISH!

TWITCH!

SHRINK!

WHAT THE....?!

GROW!

SHRINK!

Eve... I...i..am so...

GROW!

GROW!

SHRINK!

STOP! GROWING! YOU STUPID MEAT BAGS!

FILLING!

UP!

Eve - the first Bimbo

Eve - the first Bimbo

Eve - the first Bimbo

I will talk to Lustra, but before I do that we should talk with the wise lady. Maybe she can help?

You can talk to a God?

I am her High Priestess. And I want to belive that she changed me... us...not just for fun.

Look! The commander has become a woman too. So we aren't the only one.

Huh?

What?

Commander!
It seems that there
was...an unexcepted changement
to all male city guards...

Eve - the first Bimbo

And who? I haven't seen her...
Eve, my deputy and your supervisor has also been changed. And at least as drastically as we have. We were just talking about this, but it seems that a new deity has appeared and made these changes to her....

It is a lame excuse Commander. We all know that Eve is not even in near.
I'm not sure about that, Hetir. Did you see the woman next to Lillith? Look closely once...and you will see certain similarities to Lillith.

Eve - the first Bimbo

Eve - the first Bimbo

You may ask:
Why is a God doing this and to be true: This is new for me too.

While Lustra changed my body she told me the WHY. There are three gods, they created everything, including us. There are two goddesses and one god.

There are Lustra, Nymphomana and Jahve, which is full of envy. As Lustra and Nymphomana started to explore their own creation Javhe startet to fight against feminity.

With each generation feminity is fading away and in a few millenia old men use this unbalance to decrease every female to be lower worth then men. And my sister and I would be in the center of this...

I should be the woman of a man and he should be my ruler, In Jahve's way I should bring the original sin to earth...with this they want to rule above every woman that will be born!

My own, beloved Sister should become a Demon, who seduce and kill mankind, because she stayed an strong woman...

Your daughters, your daughter daugthers and all following generations of daughters will be used to give birth, to clean the house or to cook...

And I can't accept that! That is why I acceppt Lustra's offer...

Eve - the first Bimbo

While Eve gives her speech and reveals herself as the High Priestess of Lustra, her insignia appear and reinforce Eve's appearance. Now her first Transformation, which started in the mystical cave, has finished.

Guys? Don't listen to her! You don't really want to remain women, do you?
It is new chance for me. And for you. Maybe you will grow some titties now?
You are so meanie, Hetir!
Together are we stronger and bring beauty back to this world!
Relax, Neferteru. You are the youngest, they will develop.

Eve - the first Bimbo

Eve - the first Bimbo

Eve, can your goddess turn me back please? I am sure the other will enjoy their new...destiny.

This is my first time. I can not guarantee it, but we will pray together.

Lustra is the goddess of lustfull pleasure and enjoyment. I am sure that she will understand your plea.

But I feel sorry for your decission. You are a natural beauty and you give a lot of potential away.

Eve - the first Bimbo

Oh Lustra, hear our pray! This brave soul wants his old manly body back...

eek!

...he will not enjoy the pleasure and joyment someone gifted him with and do not like the body he now have...

Please, by the power of endless Lust and Pleasure, show him your might and power...I, Eve your High Priest beg for him, make this lovly lady here Male again.

My Childs!
I have heard you and your plea.
Do not worry, Tutmankandu,
your manliness will return to you soon.
Your Femininity on the other hand
I grant those they really want.

wobble

And as the full breast started to deflate it is clear. Lustra is using her mighty power and a new miracle takes place and Tutmankandu's body is changing.

shrink

Eve - the first Bimbo

Ha!
That will be me!
I was a great man.
now I will be a great
woman!

I...can't
belive it!

Me neither,
Commander.

Oh....this
voice...so soft
and clean

I never
thought that I
will ever hear the
true voice of a goddess.
It is such an pleasure...
orgasmic pleasure
in my body

Eve - the first Bimbo

While Tutmankandu's become male again, the youngest one, Neferteru, starts to change too.

MMMMMMMMM!

Nefertetu!
You are brave and kind,
your feminity should now rise.
More Woman you will be, call you
Nefertitti they will be. Enjoy
the gift of feminity, bring
pleasure as you want
to be...

PLUMP

MMMMMMM!

SQUEEZE

And at least Neferteru...now Nefertitti age a few years, gain some instant experience of being in full womanhood...

Eve - the first Bimbo

Eve - the first Bimbo

But there are also small cramps in my torso...

...but I haven't eat anything which was wrong...nor somebody kicked me in my belly.

tone

flare out

Eve - the first Bimbo

wide

defined

Is that normal Lillith?

Yes, Neferteru, those cramps are normal. Every woman have them, all four weeks. When your changements are done you come with me and I show you how we Girls reduce

the cramp pain, how to hold yourself clean and much more every woman should know. You are now a real beauty and many men will think with their dicks when they see you, not with their brain.

You...you mean why girls and woman bleed every month and did not die? I always thought that would be magic.

That is no magic dear. It is an monthly cycle, called menstruation. That is fairly normal.

Eve - the first Bimbo

And it
is impressive,
also a bit frightening what
such magnificent power
can do.

From a skinny
boy this morning...
BOUMPH

...to an absolute stunning, matured bombshell...

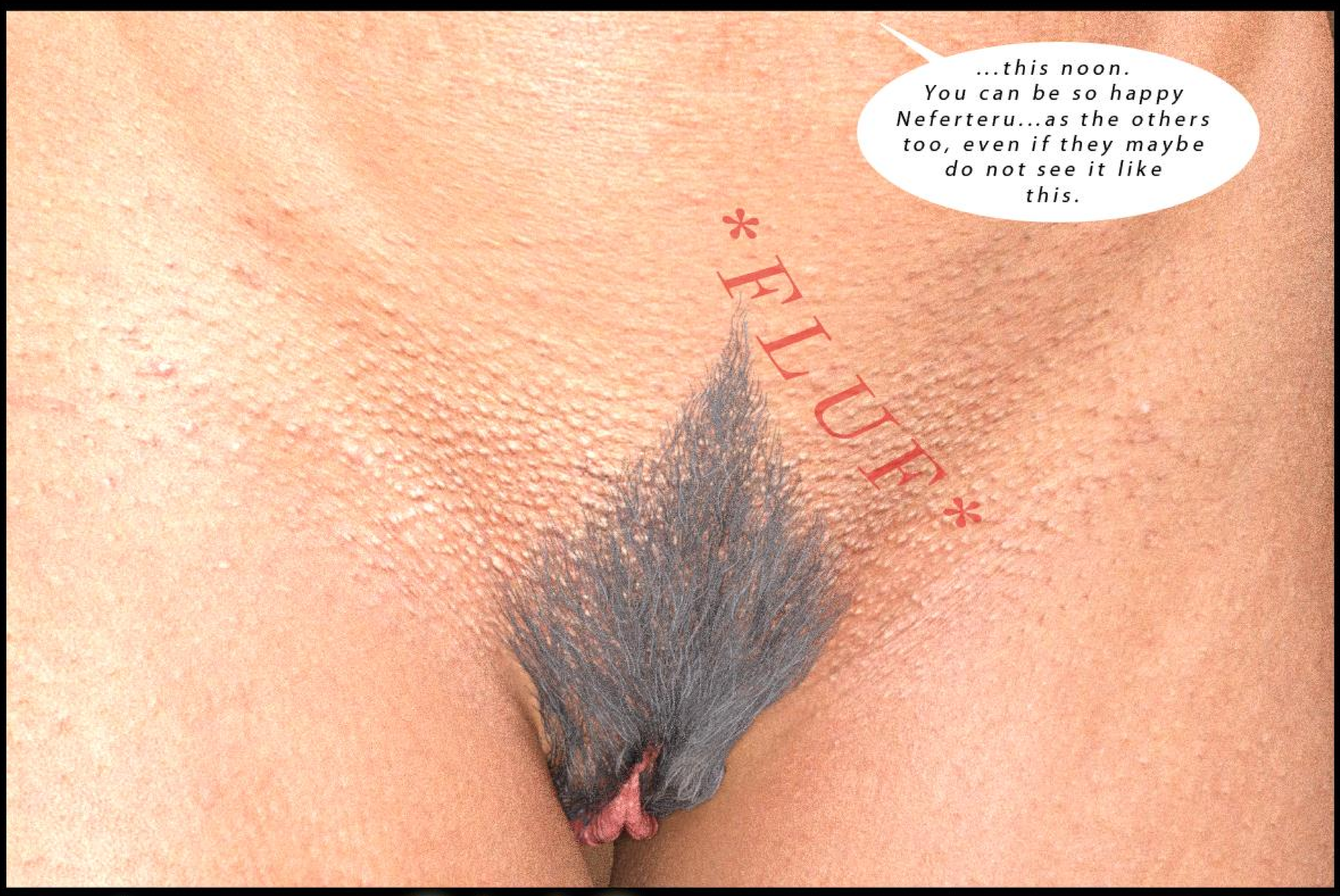
...this noon.
You can be so happy Neferteru...as the others too, even if they maybe do not see it like this.
FELUF

Eve - the first Bimbo

That is easy Nefertitti...you are extremely aroused.

You mean...

Yes, you are horny Girl. In your direct front is a well build hunk of a men and his dick is proudly errect

Look at Eve, my own Sister is checking him out...her eyes are dreamy, so she imagine something lustfull with him.

For myself it is really hard. Such muscles, the hard, errect Dick...pulsating... ready to bring pleasure...

...wait...you are horny too Lillith?

Of course Sister! Go grab him and show him what a woman like you can do with him.

blush I....

Don't think that much. Take him or Eve, I, the Commander or Hetir will take Tutmankandu and ride is fully errected....ohh..

Eve - the first Bimbo

Eve - the first Bimbo

There she goes... the first time is always special...enjoy it.

MHhhh

WoW! Impressive...she took that meat monster without any gag reflex?

slurp

Eve - the first Bimbo

Amaz' Note: Sorry for the strange Colors in this picture. After an larger OS & Driver Update my Render Settings have changed and it took some time to set them new.

Here let me help you Sister. Did you enjoy the men juice? There will be many more for you from now on.

spotz

cogh

My pussy is so in heat... it is like so wet! I want his dick inside me...want feel him...

You are *mh* so right Eve...! I...need more of that nectar!

Amaz' Note: Sorry for the strange Colors in this picture. After an larger OS & Driver Update my Render Settings have changed and it took some time to set them new.

Alright... we all had some fun...and joyment. But I would say we all can enjoy that sort of pleasure later...out there...are some great soldiers who are now all female! They wait for some news about what happend and what will come next!
mumbling why am I always the own who has to stay back...
I...i... want what she had!
I will brief the troops and show the new Lady's how they should take care for their new female parts...
And my Sister Eve and the Commander will talk to the wise Lady of our Village!
After that we need to talk with the Council. And that will be very hard for us all.

Eve - the first Bimbo

What? Already? But Lillith...I...i want to try so much things...

Yes, yes... THAT is pleasure... But my Sister is saying the right thing...after that you can have or give so much pleasure as you want.

Eve - the first Bimbo

Her place gives me always shivers. Now that feeling is far stronger, Eve. I do not understand it. Why do I feel so much in panic in my stomach...

I don't have an answer, Commander. But I have heard that many woman feel some emotions stronger then men...maybe fear...or panic are one of them?

Eve?

Do you want to wait outside or leave? It is okay.

No... but...I want to say that I am truly sorry. I cheated to get the „Commander" position.

Eve - the first Bimbo

I said to the council that a woman would never have the strength...or the will... to guide our troops

...

as I lost the final fight against you I was ashamed...and now I am a woman by myself and...

...

don‘t know how I feel to be true...it is confusing...but I not only feel shame. I am sad that I have done this to you once.

I am so sorry Eve. Can you forgive me? *sob* Damn...why am I crying?

Do not worry about the past. That is done.

Women feels different as Males. I think that is why your feelings are now confusing you. But I acceppt your apology.

By all gods! How...uhhh mahhh... h...how is...this p..po...ssible?

HNNNNGH!

I know that voice...is that...

..Isu. No question. I know her voice to well. What happend? She was called to the tavern...and now she seems to be here? Is she injured? We have to look, Eve.

Yes, we should, Anu.

Eve - the first Bimbo

Eve - the first Bimbo

who are you?

She did not reconize us...

How should she? You did not reconize me...called me Harlot... remember?

Bah...I don't care! Go! Make yourself usefull!

There is a woman giving birth to her child. You Girls know what I need.

Oh wise Lady of t....

Stop chattering! Hush! I do not have the time to shit chat right now!

Eve - the first Bimbo

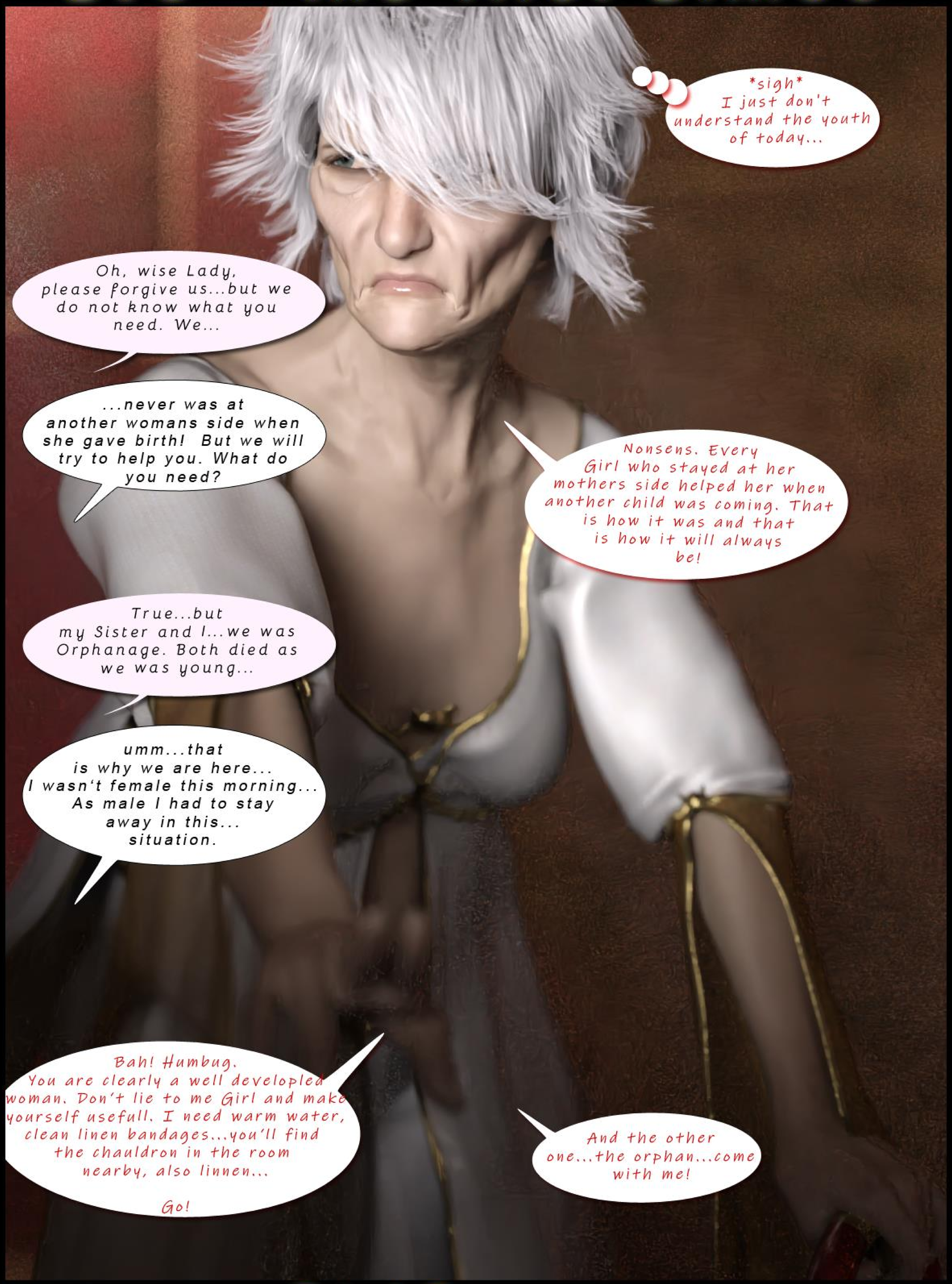

Eve - the first Bimbo

Eve - the first Bimbo

Yes Isu, it is me...Eve. Do not fear. The Commander and I are now here.

Oh SubCommander... I feel so sorry...I do not really know how...this mess...

By all Gods! YOU...you have changed too? SubCommander... you...

Calm down Isu..I may have changed but We stands together... remember?

You...are so...beautyful...but you are...wait..the commander is here?

Eve - the first Bimbo

He...is. But HE is now a SHE. The commander is now a woman too, Isu.

All guards are now female...but you are the only one who got pregnant!

hngg... You...you are kidding me...

No, Isu... she is not kidding you. That is why Eve and I are here...where we where we heard about your surprising pregnancy.

Commander? I...i...can not under... *argh....*

Enough chatter! We can talk later. Her baby is coming. You, with the water bowl...moisten the Linnen. You there on her head...move behind her and hold her in that position!
Of course... oh wise Lady!
By all Gods! I...by all...I never seen that before!
And you Isu... stay strong and press... press as you never have pressed before! Soon you will have your child in your arms.
Aiiii!

But Isu is still a fighter, no matter if her pregancy hit her surprisingly or not. And so several times later...

Hello little Star. May your life be wonderful and happy.

Girls, Help Isu out of the water and take her to the rest camp. I prepare the little one here and then take care of her directly.

Eve - the first Bimbo

Thank you so much. You both came to the right time. With my age it becomes hard to do my work...

You are welcome, oh wise Lady of the oasis.

I could need one of you permanently...as my assistend and later as my Successor. But from that what I heard you saying to Isu...you both are not interessted.

Follow me. A woman should sit when they talk about important things.

Eve - the first Bimbo

So seriously... that what you have told to Isu before...you was kidding...am I right?

No. I wasn't this here truly is Commander Anu... and I am Eve...his first hand.

Funny...very funny. You are making my day with that joke. Anu is a stereotypical male. Huge muscles, alot of Ego. He is more thinking with his dick, then with his head...

...and Eve is an extremly athletic young woman. She and her Twinsister Lillith...you both are the opposite. YOU are more woman then I ever was.

I am with you, but no matter...what I said is completly true. I am Eve, this is Anu and all males of the city guards are now females too.

Eve - the first Bimbo

Eve - the first Bimbo

Oh Lustra,
hear our pray...this wise
soul is very sceptical, only
a miracle of your great might
may change her mind

The wise
of the oasis, that's what you're called.
For your helping hand so you are known.
But love and family, you were denied.
The ravages of time gnaw at you,
your hair is white, the skin wilts.

But don't worry Ankh Su Anat,
I'll give a second chance to you.
Youth and Beauty return, Age and Pain
will be gone. A young Woman you will
become again, giving love and pleasure
to everyone. Your experience will
not be gone, but horngness
I will add.

Eve - the first Bimbo

You will walk the path of femininity. You will teach beauty, sensuality, lust and passion. I grant you all this. Support my High Priestess with your strength, your nature and your knowledge and the youth will return.

Thus spoke Lustra, goddess of infinite lust, satisfaction and pleasure, creator of all feminines. That is how it will happen.

A fantastic show my dear. I had no idea that you are an ventriloquist...

Eve - the first Bimbo

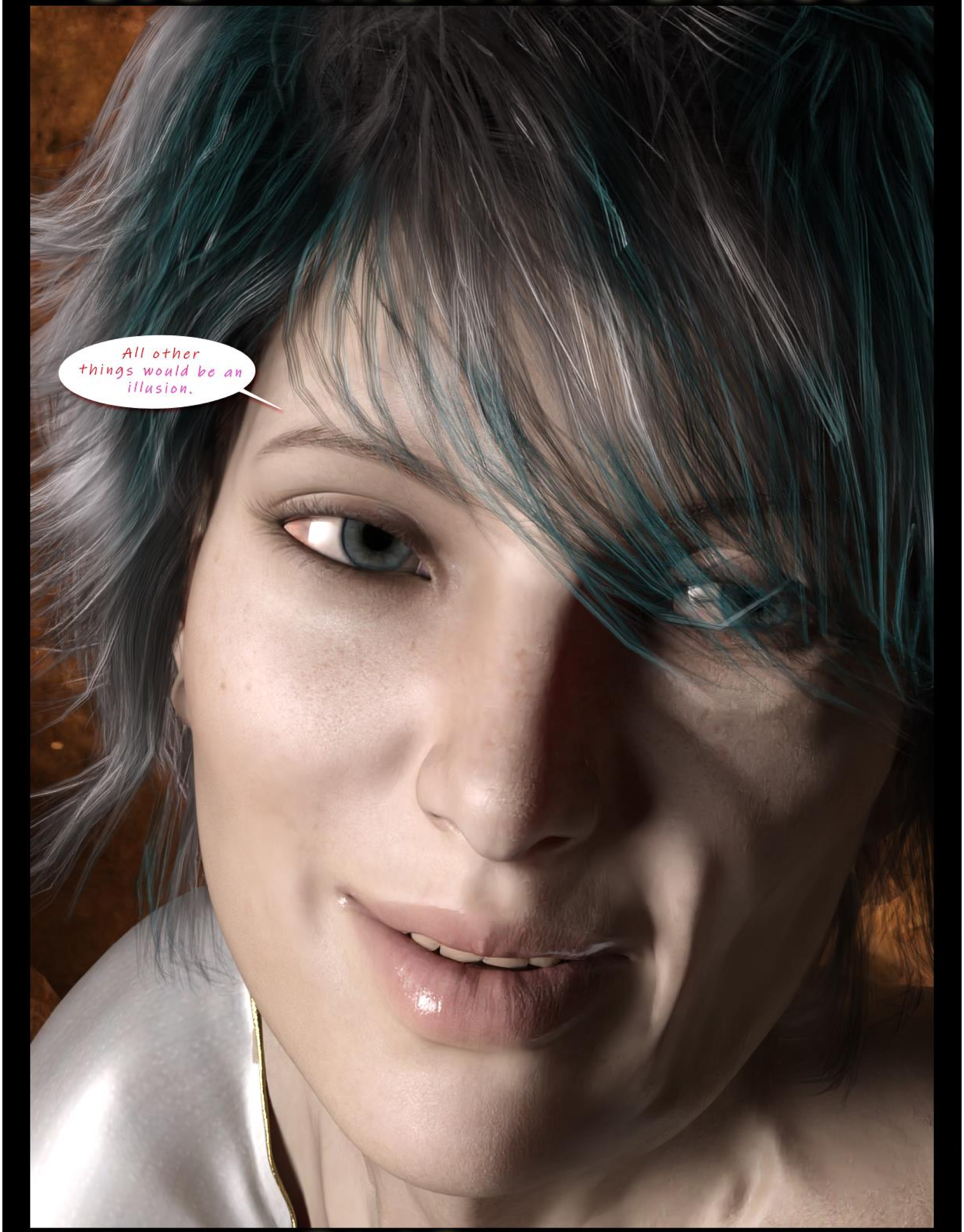
All other things would be an illusion.

Eve - the first Bimbo

Eve - the first Bimbo

Oh child...
i think it is time for you and your friend to leave. There is a mother waiting.
Child?
Do not make jokes. Looking in your face you are clearly younger as I.
Oh and look... your breasts start to firm up...when they would fit to your face...
...they are still developing to full femininity.

Eve - the first Bimbo

Damn... what was...my hands...so smooth... and youthfull?

pwump

perk

HOLY SHIT!
Ba-Boobing

expand
wobble
grow

Eve - the first Bimbo

Oh my... where is this heat coming from?

It never felt that intense...have to touch... myself...

My pussy is like on fire...never was so wet in...uhhh yesh...

While the re-aging body reaches his final goal, the sexual heat takes more and more place, sending shivers of pure lust trough her body and making her legs wobbly like pudding...

...until a hard Orgasm finish the Transformation from an old Lady back to a young woman.

Mhhh... I...can't hold...I need...

SQUEEZE

AAAH

CUMMING!

OOOH

Eve - the first Bimbo

Eve - the first Bimbo

...
me...holy Shit?!
What happend to
my breasts?

They
are like mountains
of flesh!

I...that...
Gigantic, permanently
wobbling mountains
of flesh.

Eve - the first Bimbo

Eve - the first Bimbo

I would give a lot to fondle this amazing Girls of hers. Impressive...

But I am glad that your scepticism about Anu and me are gone.

We visited you to find your wisdom for two, now three, problems.

I willingly accepted to become Lustra's High Priestess. As such I want to create her cult and build her a temple here in Town.

Second: All Male townguards have become Female...But without an miracle by Lustra.

Third: Isu's surprisingly pregnancy and child birth.

I see Eve and I knew...the council are all older men, who blocked you as Comander and gave that position to Anu...

...you need mine and their acceptance to build that temple...my voice is yours...but I bet nobody will remember me now, but I will support you.

But for two and three? I do not have an answer for that. Hm..

Why not asking your...Lustra, was her name, yes? Why not asking Lustra?

Eve - the first Bimbo

Eve - the first Bimbo

Meanwhile...in the center of the universe...stands a lonley tower, where a man is watching...

My Sister Lustra has done her first, unexcepted steps.

First she took the most important key figure and made her to her High Priestess. Without Eve my plans with Adam are useless.

Second she converted my first created Son to her Daughter...telling her my plans and changed my plans another time.

And Luzifer, now Luzi, use my goals with Adam, change him and gave him another wife and a child!

Alright, then we see us tomorrow. Sleep well and amazing dreams.

With that another key figure is useless for me. And without knowing she createt loyal accolytes for my Sisters new Cult!

But my dear Sisters, this is a game I also can play...

Eve - the first Bimbo

And for that WE need to increase her hornyness for now. The Snowball Effect can take place with it.

pling

What the...

That feels like an ice cold touch on my head and ...

Eve - the first Bimbo

Eve - the first Bimbo

Eve's body react prompt to the increasing hornyness. As first her nipples and areolas stiffen...

It feels like Lustra's touch...but not so warm and ...uhh...wonderfull

stretch

plump

MHhhh...

Eve - the first Bimbo

I have to stay concentrated. I know I am the High Priestess of Lust and Enjoyment, but right now I have to stay focused.

Why am I getting so horny? It is getting so hard... umm...hard cock...hehe... to think straight.

Swell

Eve - the first Bimbo

Eve - the first Bimbo

Eve's body react prompt to the increasing hornyness. As first her nipples and areolas stiffen...

As expected. My sister always makes mistakes and oversee important aspects since the creation of human-kind. Her mistake will be my victory very soon. And her High Slut will be my Key to the success!

Eve is in great Danger and with her the future for all upcoming generations of Womans. Lustra was open to Eve and show her who she is and why Eve is so important...Jahve on the other hand stays hidden. He just send his first born, Luzifer, to trap Eve and turn her into Adam's wife...as it was Jahves first plan for them...now that Luzifer has become Luzi, Lustra's daughter her brother cowardly attacks Eve directly... knowing that she can't fight against this building urge of her crotch...but how will it end?

Eve - the first Bimbo

...no matter how much I innerly wish to give in...I need to fight the urge for now! I have to talk with Lustra first...

And for that I need a clear head. Finaly...at home!

An cold water basin should be helpfull...and in my bath is permanently cold water from the lake...

Eve - the first Bimbo

Ahhh... as expected...the constantly flow of that cold water helps me to calm...

...down. Every inch of my body needs to be touched... those pictures of hard *cawcks* in my head...are making me...

SLAM

Eve? I've heard your door and rumors say you are back...

How was your journey? Did you bring me a surprise as always?

Eve - the first Bimbo

As...excepted... everything becomes ca...

STAM

*

...Im... what? The door?

Eve... It's me...Dumuzi.

Excellent! Let's fix this mortal and let us see how the woman will... react!

Eve? I've heard your door and rumors say you are back...

How was your journey? Did you bring me a surprise as always?

Eve - the first Bimbo

Eve has a great self disciplin, even in her transformed form. But for a woman who is in extrem heat is nothing me tastefull then a young, extremly athletic young men...and Lustra's brother Jahve knows that very well...
So he let Dumuzi's body and mind age in a few seconds and increase the hormonal testosterone production far over every normal male would have...

Eve - the first Bimbo

So the young boy Dumuzi become a well hung, huge muscled adult men in his early twenties. Every pore on his skin radiates pheromones that say:

„Look! I am the ALPHA here and I take what I want and YOU know it!“

Hi Eve!
The rumors are true...
you are back...and you've changed...

...Im...
what? The
door?

...and I like
what I see...and of course...
you like what you see.
Am I right? Of course
I am.

Look at this
CAWCK

Eve - the first Bimbo

You are very impressive...

Maybe you've noticed my own...

Eve - the first Bimbo

...big, heavy *tits*?

They want to feel your big, strong hands...

Eve - the first Bimbo

Oh...*giggle*
you also like my
big, squishy titties?
Come...they wait
and so do
I..

So...you
like what you see?
So am i...

Get out of
the Water, Eve!

Ohhh...my...

Eve - the first Bimbo

You came at the right time! I am way hornier as usual and you are a living dream of a men...

Every inch of my body want to be touched by your strong hands and my pussy hungers for that monster between your muscular legs!

I will drain your huge balls empty. Show me if you are MEN enough!

Eve - the first Bimbo

Eve - the first Bimbo

Even the people who have a strong will normaly, have weak moments - sometimes. For them are those moments very extreme - they loose their tight grip and inner chaos is often that what comes after such an escape.

In Eve‘s case this weak moment is very extrem - but right now she did not feel it...with each pleasuring moment she have her intelligence get sucked out of her mind, also her strong get‘s reduced in the same way. It is like a snowball, who rolls down a snowy hill...

Eve - the first Bimbo

Dumuzi and Eve are enjoying their hard fuck many hours. They did not realize how the sun went dusk - the fuck near dawn and for the first time a new tone can be heard by Eve...something very rare for her...

Maybe the first seasion of Eve's hours of pleasure don't took to much of her intelligence...but the first sign's of her much happier, simple minded Life are clear to hear...She giggles as she never giggled before...

Eve - the first Bimbo

Oh...Eve... we should...stop...I... do not feel...so good... how long...are we fucking...?

POP

POP

POP

Ha ... you... ha.. give up? ahhhh.... *giggle* THAT was fuckingtastic!

Wow...you still look absolut stunning...it's early in the morning...but I completly forget why I came to your place...

Are you kidding? My hair looks like a mess and I do not have time to fix it...

Why? There is nothing important to do right now...

Lill and I have a meeting with the elders this morning. And I need to fix this mess.

I understand. I will leave you alone... for now.

Eve - the first Bimbo

Eve - the first Bimbo

Since when do the statues in the Hall of Elders have erected cocks?

What? Cocks on the statues? Hard and errect? Pfff...I think not. No on in that hall had an errection since...I do not know...when they see one they would die by heart attack or something.

They don't have? Then it was just my imaginatin.

But damn... I am so hory again...my pussy feels like on fire...

What? Again? You get a real hard fuck the whole night...

Eve - the first Bimbo

Women... what do you want?

Elders! I am Eve, former City Guard, now blessed by the Goddess Lustra.

I am her Highpriestess and with my Sister, the Wise Ankh Su Anat, CommanderMenet and all City Guards, who are now female, will join the Cult of Lustra.

We have come to inform you as the Elders that we want to build a Temple to honor Lustra and celebrate her stay with us Humans.

No! Woman want their own cult? Never!

Ankh Su Anat is my age. Here are just young women... YOU are a lier...who ever you may be.

You are women...That's not what you created for, that's the work of men. Go, carry your children out, cook and keep the home clean.

Eve - the first Bimbo

How...rude! All three of you... shame yourself!

Now I see it clear...

Not really a surprise...old, stupid, ignorant...and so much more...

No, Lillith, they are not worthy!

Sis, wouldn't it be funny to see how a miracle of Lustra turn them into women too?

I once stepped back as you old, senile bastarts ignored my strength as I beated Menes to become the Commander...

This time I will do not!

You are fools, blocking every woman and putting us in an cage? NOT with ME!

NOT with US! Every Girl, every woman is free and WE have the same rights and possibilities as the males!

We will build our temple...and every one is welcome to join our cult...no matter which gender.

But you old bitter, lonely men... You will also die lonely.

Eve - the first Bimbo

I am...erm...was Menes...the Commander of the City Guards. I and all male members of my Troops have become female in just a few minutes.

As Eve showed up I called her an Harlot and did not reconize her. Not even as Lillith called her Sister. But after my changement I see who she truly is...

As in the past she supported and helped me. She and her Sister helped me and my feminzed troops yesterday a lot and we are very thankfull for their help.

In the same moment an female soldier was knocked up and 9 months of pregnancy run in a few seconds.

As we visited the wise Lady of the Oasis, we helped Anu to give birth and I see with my own eyes how Eve summond an Miracle by Lustra...

...she regained her full youth and stands now in this room...at the side of Eve.

High Priestess Eve gave me and all other the chance to became Male again... most denied, only one is male again.

Me and my soldiers stand now on her Side. And your rough behavior showed me that my decission was the best since a long time!

Eve - the first Bimbo

ENOUGH!

Now I see it clear...

My ears can't hear that high pitched chatter any longer! Out of our sight...or we will show you your place with our whips, you mindless SLUTS!

It is everything said...WE men have more important things to do... GO now!

With your WHIP? Old crow...you mean your pathetic dick? Your wife once told us how small it is. AND you faggot don't have troops anylonger.

We will leave...I know exactly where we should build our temple. It was an mistake to look for an civilized conversation.

OUT! NO....
argh my hearth...call the Wise Lady...!

Oh that is an attack...But I don't have any time for an hearthless monster like you...and what Eve said is true...you are very pathetic. Die well...

Eve - the first Bimbo

There...that is Lady Lustra...It seems that she is showing us the place where her Temple should stand...

...and where many strong men with huge muscles and even bigger slongs....hmmm... teehee...

Oh Wise Lady... aren't you worried that the Elder can die by that attack?

If I worry Lillith? Nah, I know that old crow a very long time. When we played as childs and he did not get his will he started to cry like crazy. He is very coleric, that was the only attack in that room.

Eve - the first Bimbo

Eve - the first Bimbo

...this is Luzilla...or Luzi... Princess of womanly Slutiness. She will stand and support every one of you.

Hello there everyone ...

...my old name was Luzifer...now I am Luzilla...or Luzi... if you want.

It is nice to meet you all, but first...

...I need to excuse me. It was my fault that some of you have become Female... or heavily pregnant.

As I was... changed...I could not handle the mass of power of my old and new self..

I also had hot and steamy sex with a men of your village...and... as I came the power burst out...

...so if someone want to change back... Speak to me...any time.

Eve - the first Bimbo

Excellent!
I don't like open ends.
This mas one. But me shouldn't
stop. My brother is devious
and very brillian.

It mas He
who hardened the h
your elders. But me
your mortals pray.
it is easy to pr

Every pleasurable
act you perform is a prayer to me.
And my home...my tempel here
on earth will be a place
for Pleasure...

And me together
will build this place...right
now and right here...

This sign will
also be seen and understood
by your elders.

Show Time!

Eve - the first Bimbo

With a loud rumble, a fountain of water shoots out of the ground and envelops Lustra. The pure power it radiates is primordial and undomestically powerful. While her brother prefers to pull the strings in secret, she goes the obvious way.

Eve - the first Bimbo

From the first spring water pours out that glows slightly reddish / pink.

This is the spring of Feminity...every person who will drink from this water will become Female.

It has no effect whatsoever on women.

Eve - the first Bimbo

From the second spring water pours out that glows slightly blue.

Life is symbiosis.
Where there is light, there is also shadow.
And where femininity exists, there must also be masculinity.

This is the mater source of masculinity.

It has no effect whatsoever on men.

Eve - the first Bimbo

Both springs will be the center of the temple and you as my Priestesses and acolyts can use it to help other humans.

But if it is misused for heinous acts, the sources dry up.

I have to thank you, my dear. In such a short time you have done a lot and now we see the first steps of my own religion.

Eve, my Highpriestess! Come - let's have a talk.

Of course, Lady Lustra.

But I see that my brother already put a curse on you...one I can not remove.

A curse? What sort of curse?

Eve - the first Bimbo

My brother used a „backdoor" in the human brain struture I wasn't amare off. He must add it after me three createt your species...

He increased your feelings for Lust and pleasure...

Ohh... that sounds...um.. positive?

But everytime when give in your mind becomes more simple and easier...you are dumbing down over time. On the same side your own horniess increase...

Shit!

...all in all it will fast a very short time until you become an absolute dull Sex doll...

Eve - the first Bimbo

But Eve is right what she said. Within a few minutes the place where Rocks and Desert was...

...a full building raised out of the earth...

Lustra's Temple of Lust and Pleasure

Eve - the first Bimbo

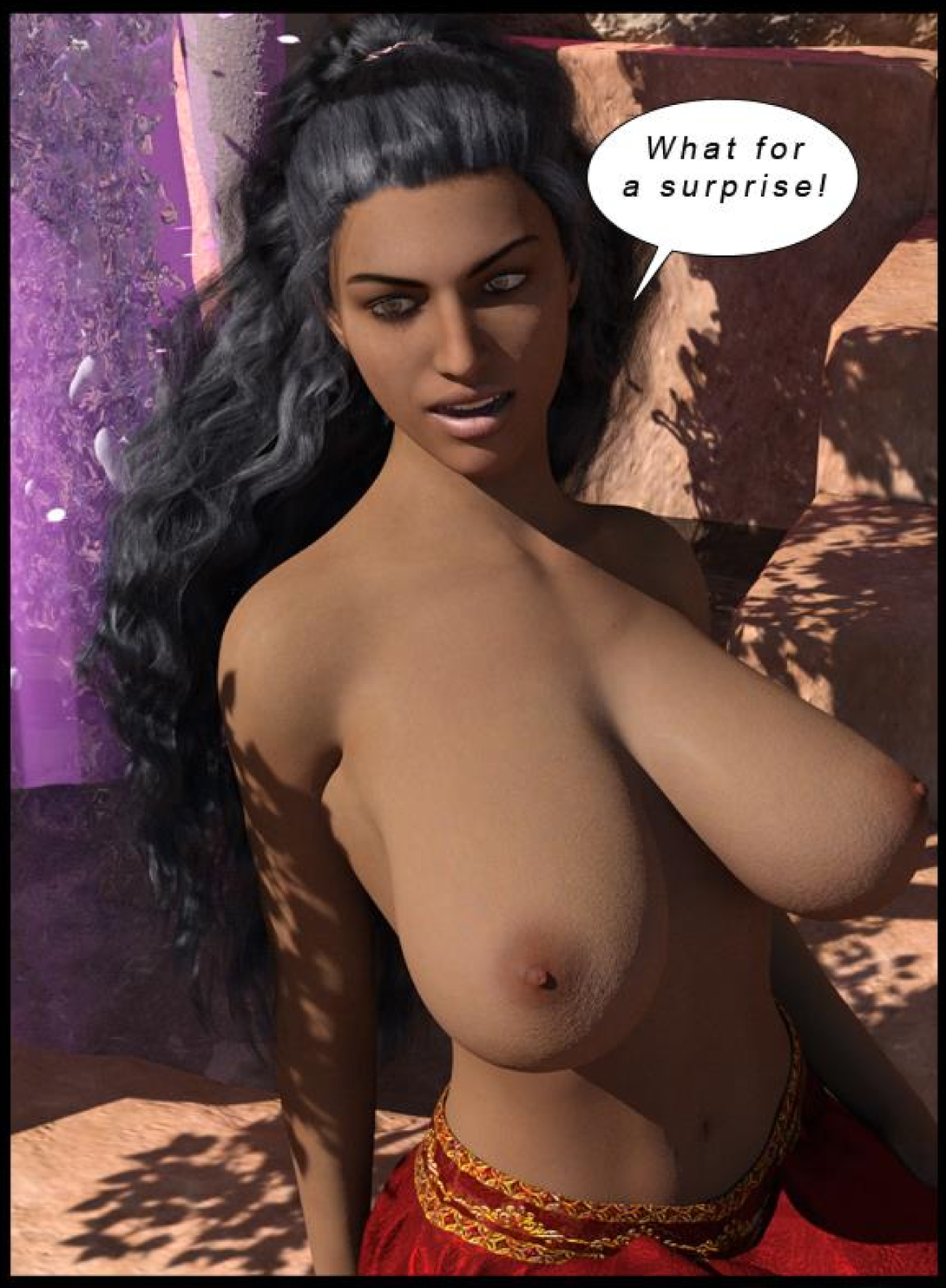

Eve - the first Bimbo

Eve - the first Bimbo

Eve - the first Bimbo

You both come to the best time.

Why? What do you mean? Aren't you shocked?

Should I? No...I am not shocked... not that much.

A few minutes earlier, Lady Lustra had personally created this temple and with it these two springs here.

It looks all so impressive...and unreal to me.

This here fulfill your wish, Nofrubiti. Drink from the water and become a Girl.

Your mother and I will stay at your side and we both will learn from your mother to be a woman.

Thank you so much...Father.

Eve - the first Bimbo

Hi Nofrubiti. My mother asked me to bring you this chalice.

Uh...Hi?

She also told me that you should not worry to much.

What? A real god give me a chalice to drink some water?

No silly. I am an Angel, no God. But I'm also very powerfull... I turned your dad into a woman.

An Angel? Say.. are all angels this huge on top?

Oh, so direct? teehee...no, most angels are absolute flat as a board...and kinda boring.

But when you like the size of my breasts... I can make yours the same... or even bigger?

Eve - the first Bimbo