Mission Diversion WIP
Chapter 95 Part 3
version 2024.02.15

Panel 49-76 out of 106

PDF will be combined after all 106 panels are finished.

Knock!
Knock!

GUYS, IT'S TIME, THE STORM HAS PASSED!

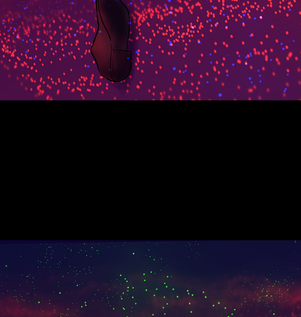
OOH!

OH, HI ERIN...

OH MY!!! SORRY FOR INTERRUPTING!
I'LL LEAVE YOU TWO ALONE.

IF THE STORM HAS PASSED THEN WE NEED TO LEAVE.
WE CAN'T GO BACK LOOKING LIKE THIS.
ERIN, DO YOU GUYS HAVE ANY NEW OUTFITS FOR US?

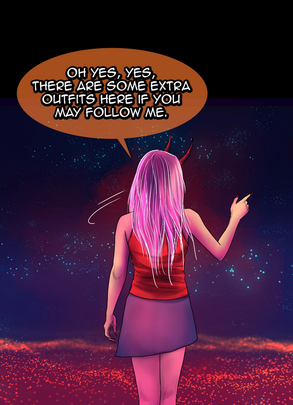
OH YES, YES, THERE ARE SOME EXTRA OUTFITS HERE IF YOU MAY FOLLOW ME.

BY THE WAY, PRINCESS,
I WANT TO... I NEED TO APOLOGIZE.
WHAT FOR?
I HOPE THERE'S NO MISUNDERSTANDING BETWEEN US.
I'M SORRY IF I UPSET YOU BEFORE, BUT I NEVER INTENDED TO MEDDLE WITH YOUR MAN.
I WASN'T TRYING TO SEDUCE HIM OR ANYTHING.
I ONLY WANTED TO SEE IF HE WAS WORTHY OF YOUR AFFECTION
HEHHPP!
Brrrrrr....
VRRrrrrrrmm....
I NOTICED THE MARKS YOU LEFT ON HIM, PRINCESS.
YOU'RE QUITE THE FEISTY WILDCAT BETWEEN THE SHEETS, AREN'T YOU?

Vrrrrrrooooooommm....
TO BE PERFECTLY HONEST, I... I WASN'T QUITE SURE WHAT I WAS DOING.
I WAS... I WAS CAUGHT UP IN THE MOMENT...
BUT THEN, HE SAID HE LIKED IT.
Vrrrrooooooooooommm....
VROOOoooooommMMMmmm...
VRRRRRRRRRRMMMMMM!!!!
ZZZZMMMMM!!!
!!
!
WHAT ARE THOSE??
THOSE... ARE LIGHTSPEED DRONES!

THEY'RE HEADED STRAIGHT FOR THE DINING HALL!!
WE NEED TO WARN EVERYONE, NOW!!
WAIT UP, ERIN! I'M COMING TOO!!
I CAN HELP!
CORA, STOP!
DON'T JUST RUSH OFF!
ASSESS THE SITUATION FIRST!
YOU NEED TO SEE HOW MANY OF THEM OUT THERE!
I'VE BEEN HIDING FOR THREE YEARS WHILE THEY SLAUGHTER MY PEOPLE!
I WON'T LET THAT HAPPEN AGAIN!!

tsh!

VROOOOOOMMMMMMMM...
ZZZZZMMMMMM!!!
ERIN, WAIT UP!
CORA! DON'T GO!

VRRRRRRRRMMMMMM!!!!

ZZZZZMMMMM!!!
THIS IS NOT GOOD!
THERE'S SO MANY OF THEM!!!

SHIT! WHY DO I HAVE A REALLY BAD FEELING ABOUT THIS...

MY GUT TELLS ME

IF I LET HER GO NOW...

I WILL NEVER SEE HER AGAIN...

Work in progress

Mission Diversion CH.95 Part 3

© 2024 Art and Story by modrawmanga

Flatters:

lesterdesigns

yuliaphiria

Edit & feedback by

Newt

Thank you for reading!