



Mariner Top

Sizes 2-20
with cup sizes A-H

5/8 inch (in) (1.5 cm) seam allowances
are included on all pattern pieces.

PATTERN SIZE KEY

- 2 —————
- 4 - - - - -
- 6 ······
- 8 - · - · - ·
- 10 ······
- 12 - - - - -
- 14 ······
- 16 ······
- 18 - - - - -
- 20 ······

SYMBOL KEY

grainline arrow



match point/
placement mark



**1" test
square**

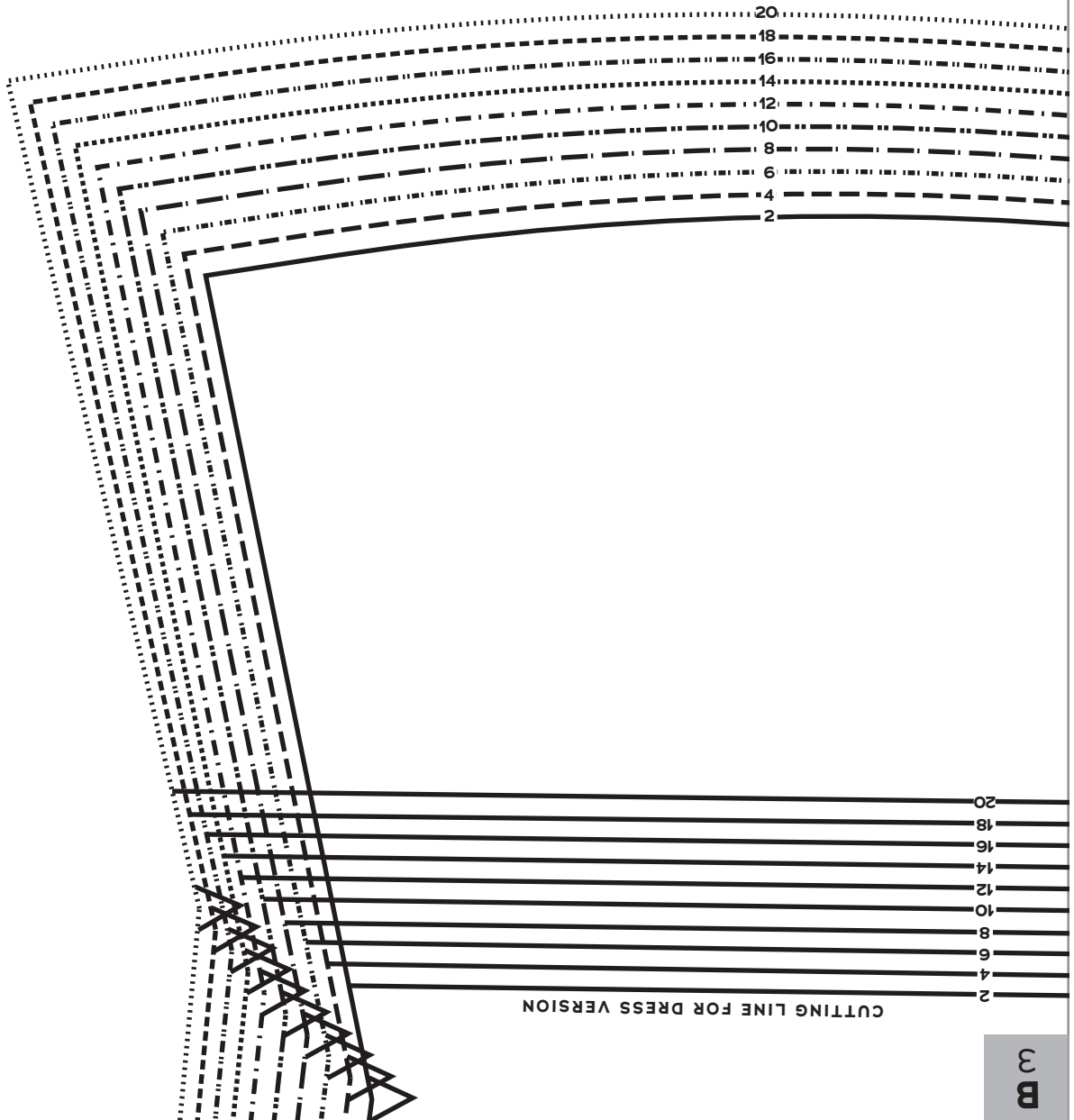

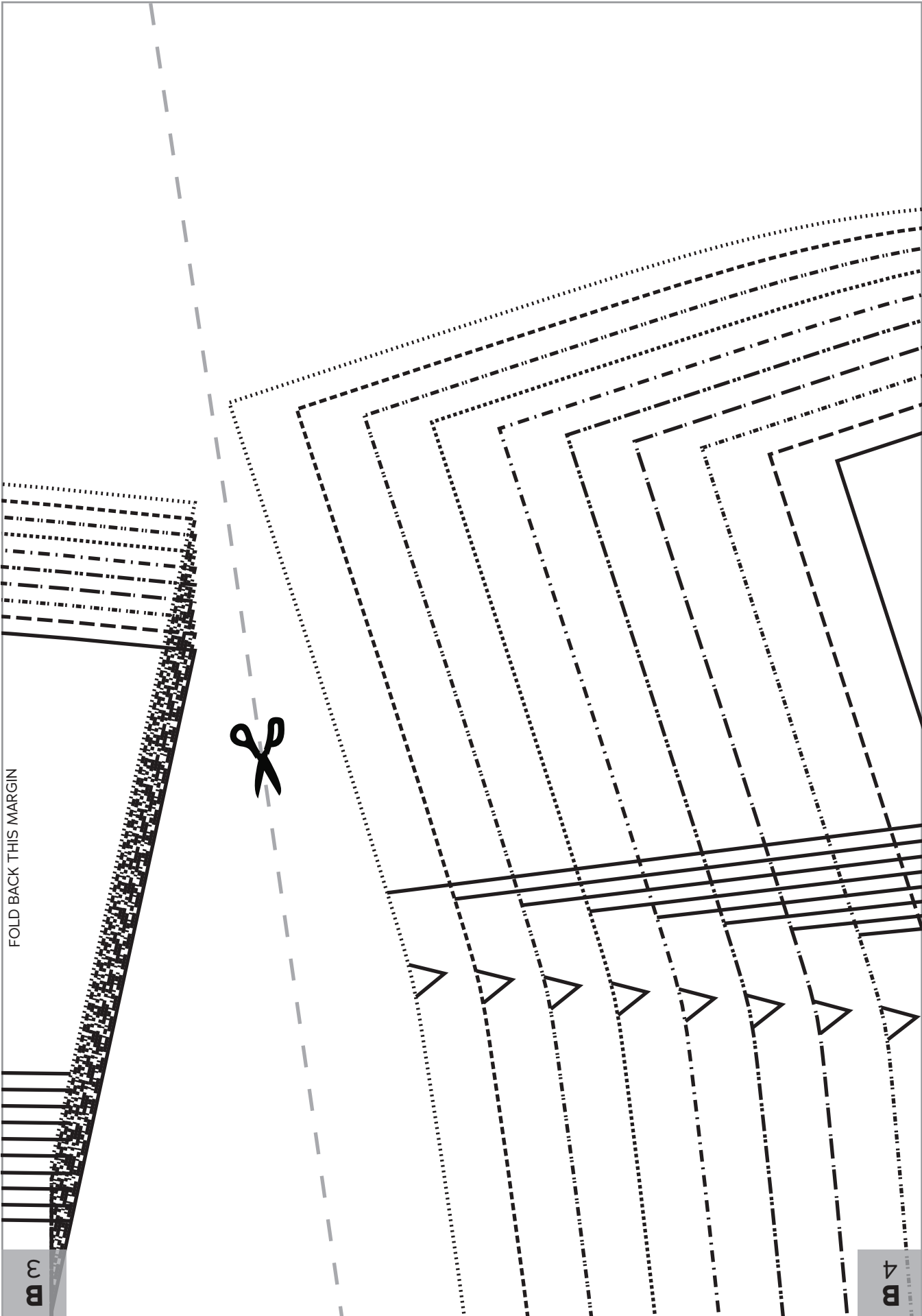

FOLD BACK THIS MARGIN



B 3

B 4

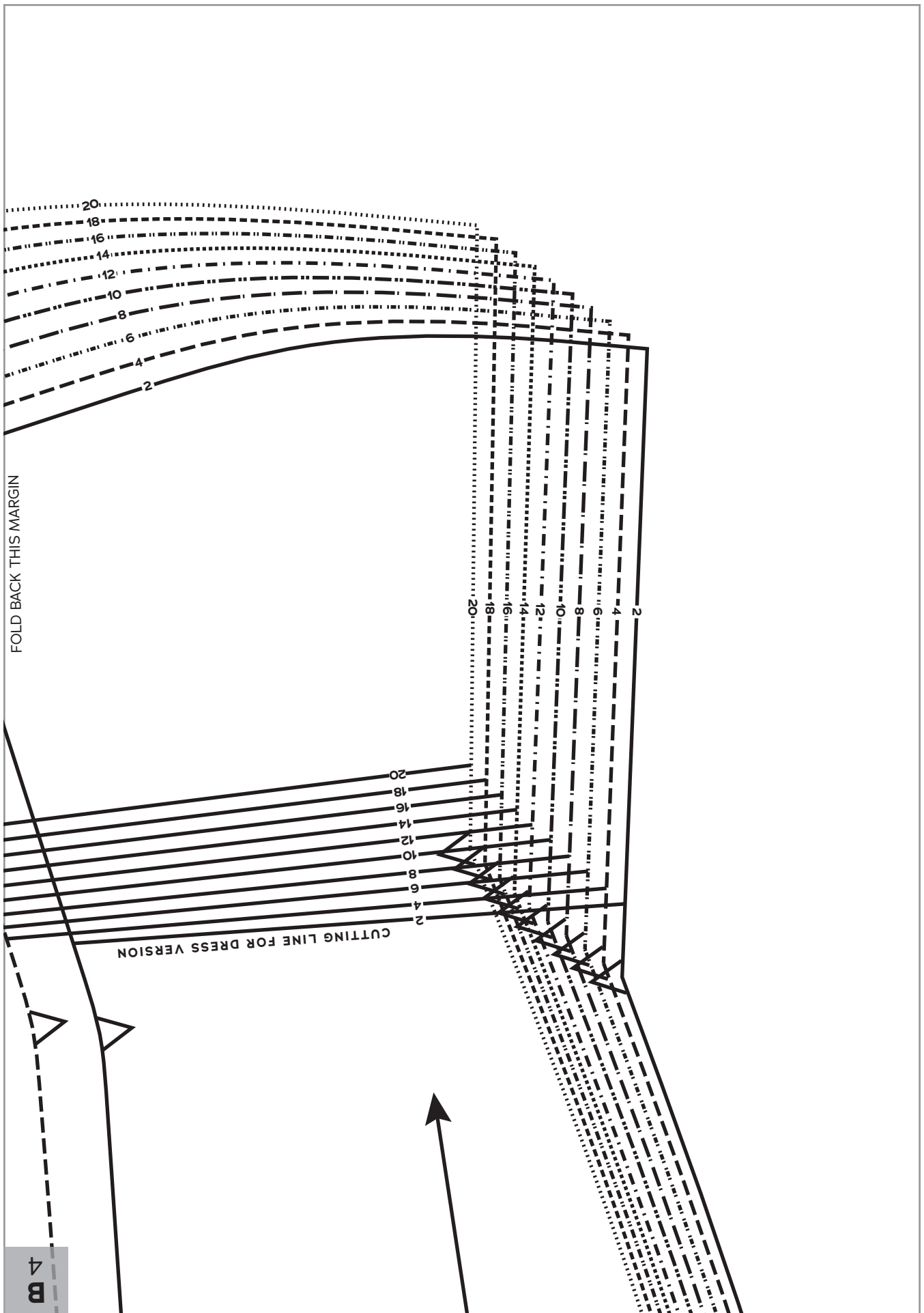

9
C

Cut 1 fabric on fold

Under
Collar

9

Women Top
SIZES 2-20



9
B



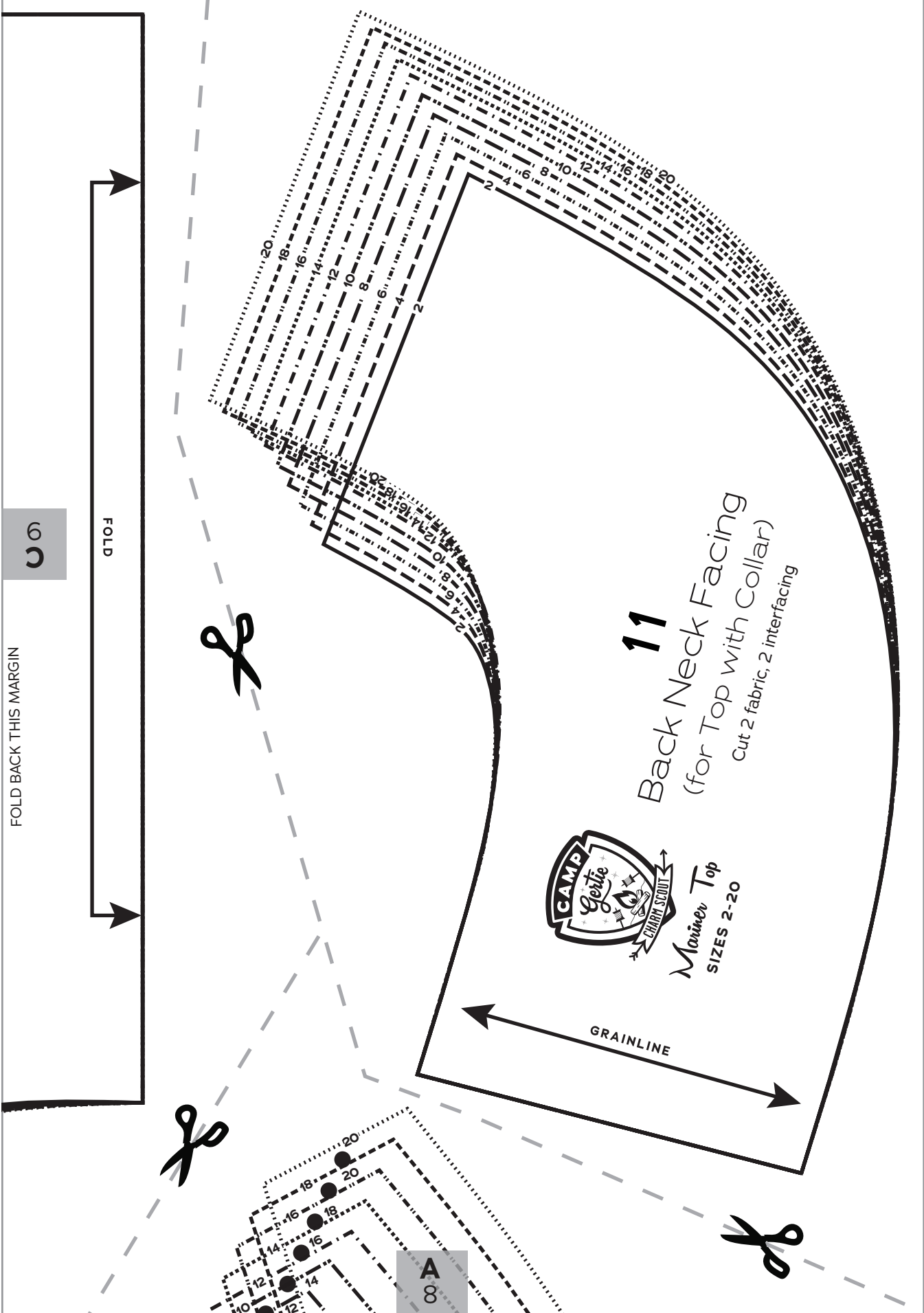

FOLD BACK THIS MARGIN

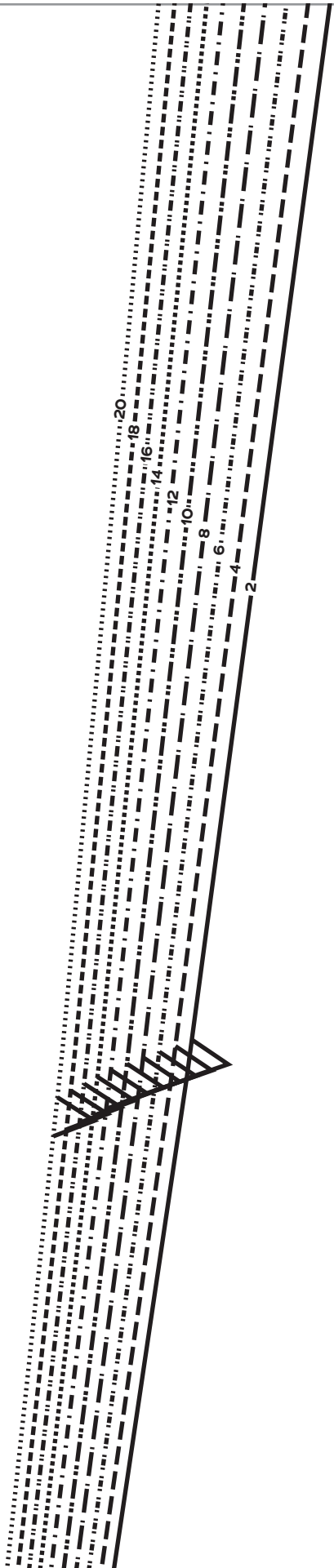

3
 Top
 Center
 Back
 cut 2 fabric

GRAINLINE



ZIPPER CIRCLE



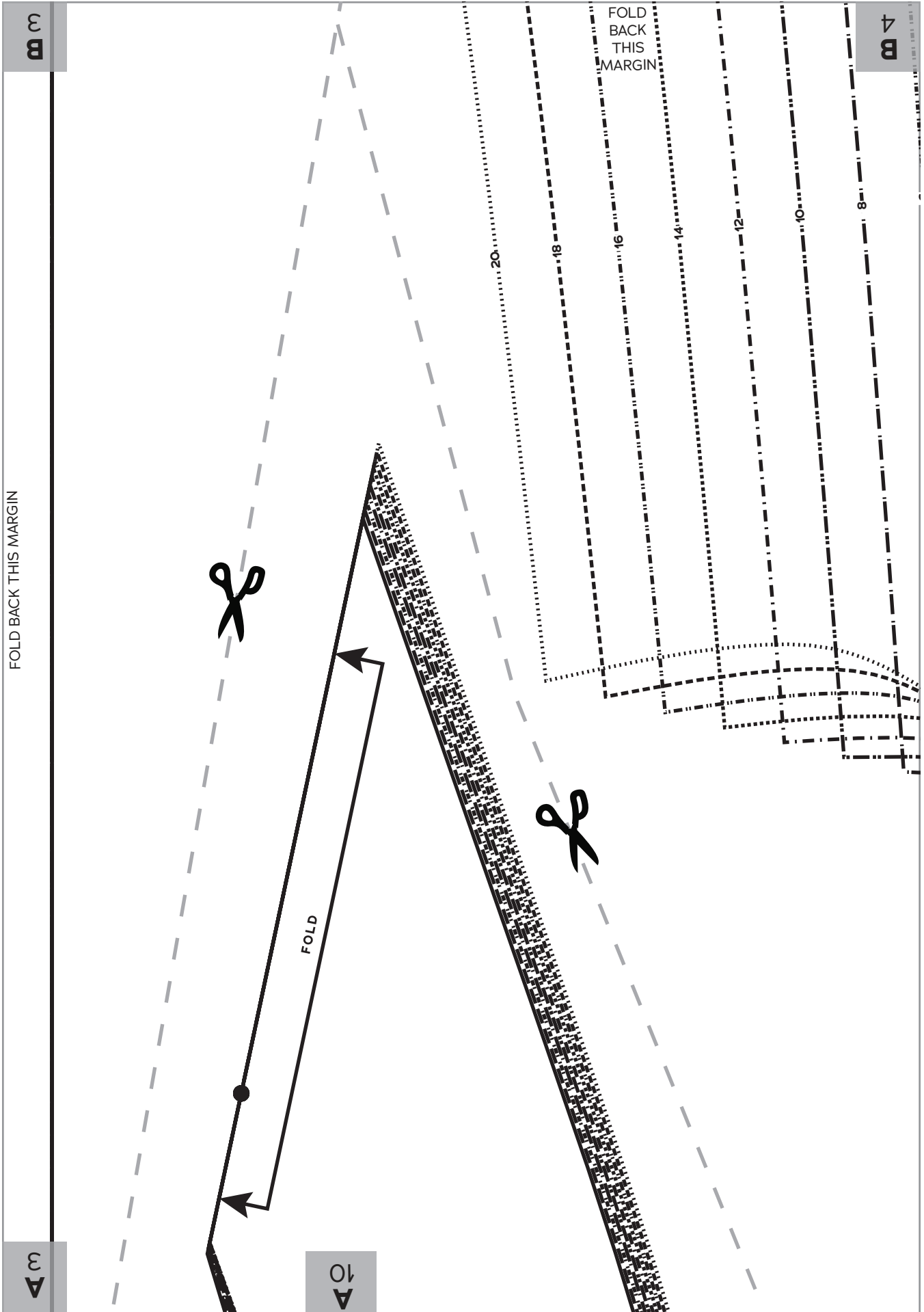

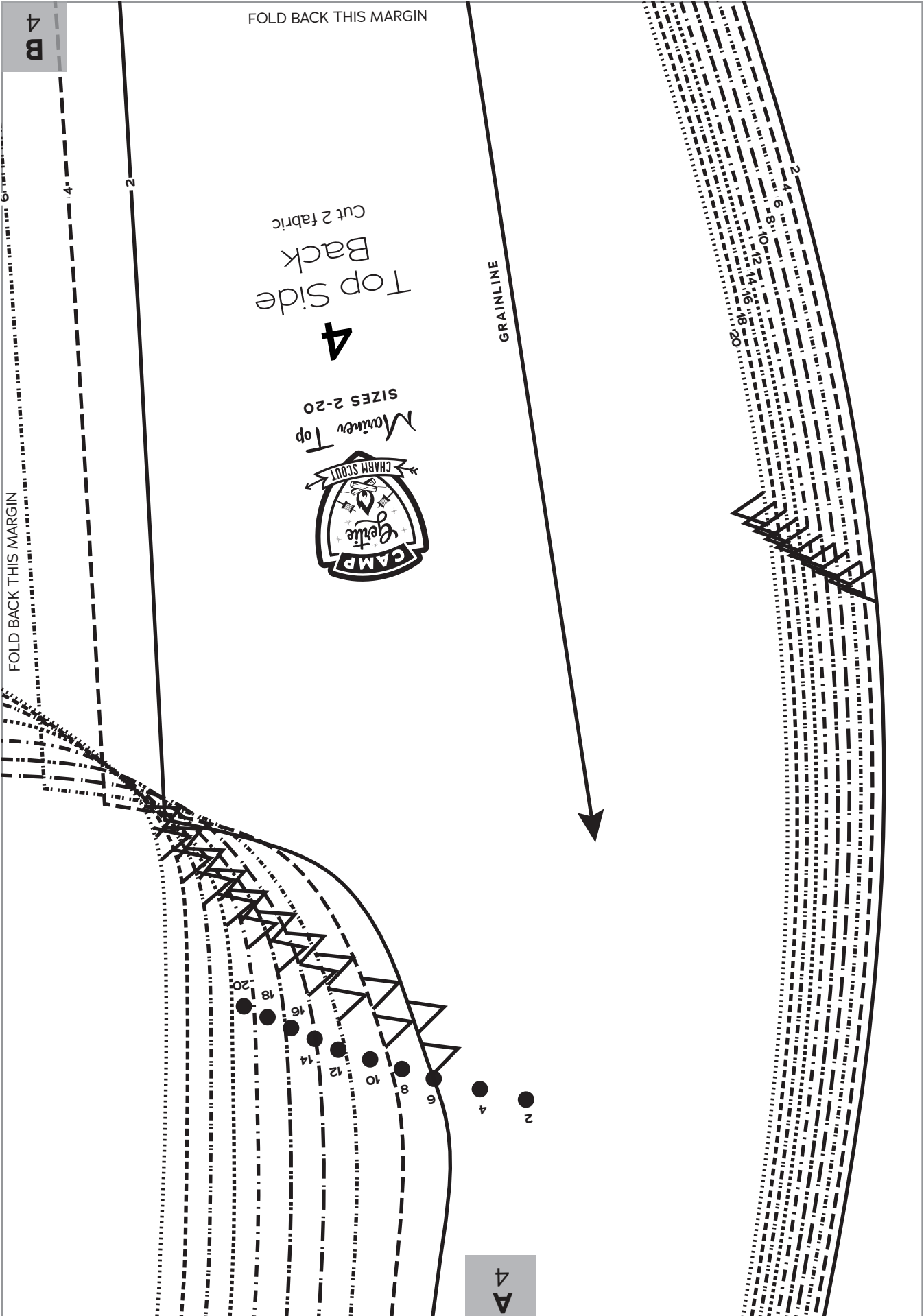

FOLD BACK THIS MARGIN

Top Side Back
4
Cut 2 fabric

Mariner Top
SIZES 2-20



GRAINLINE

FOLD BACK THIS MARGIN

B
4

A
4

FOLD BACK THIS MARGIN

6
B

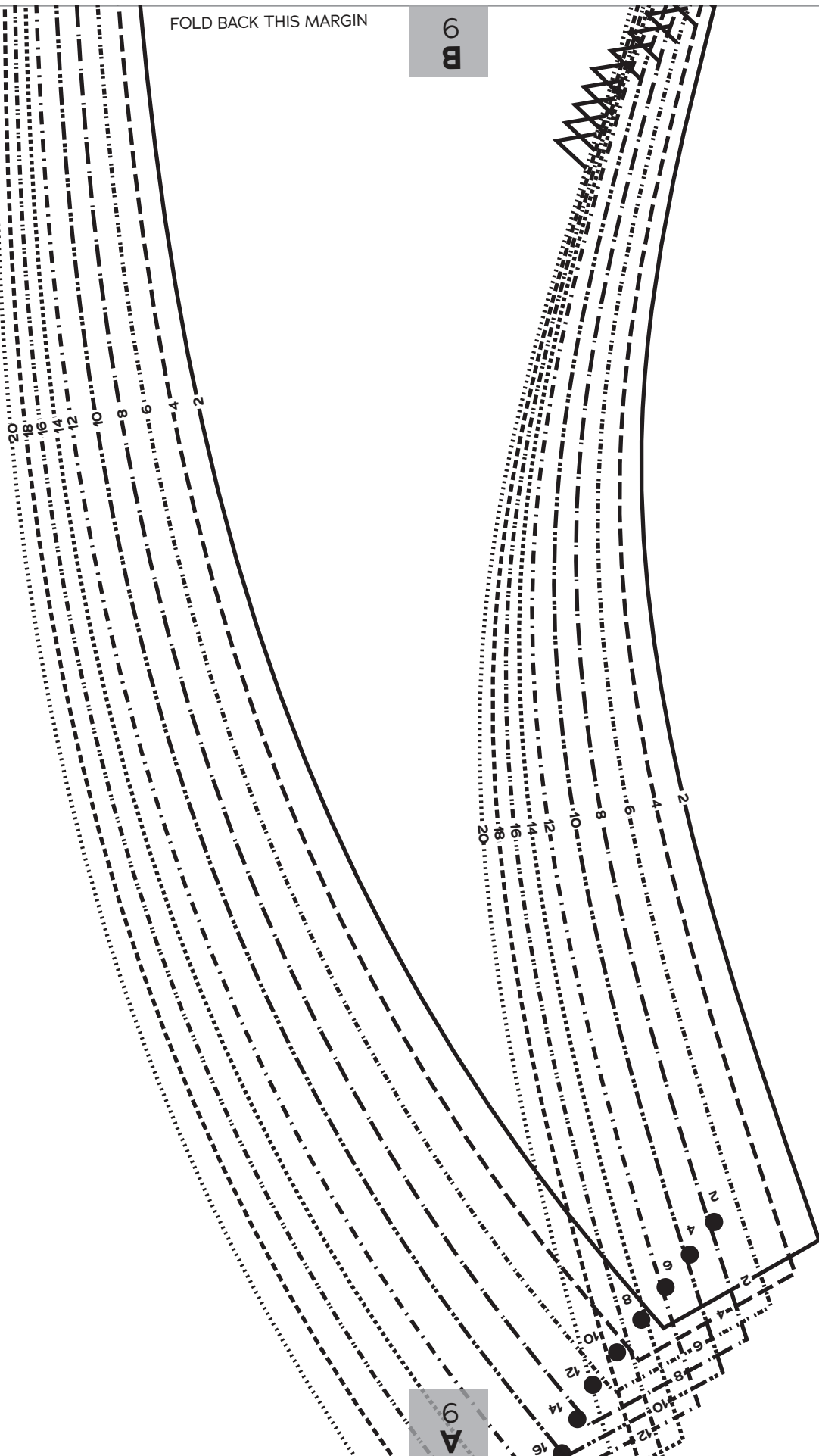

6
A

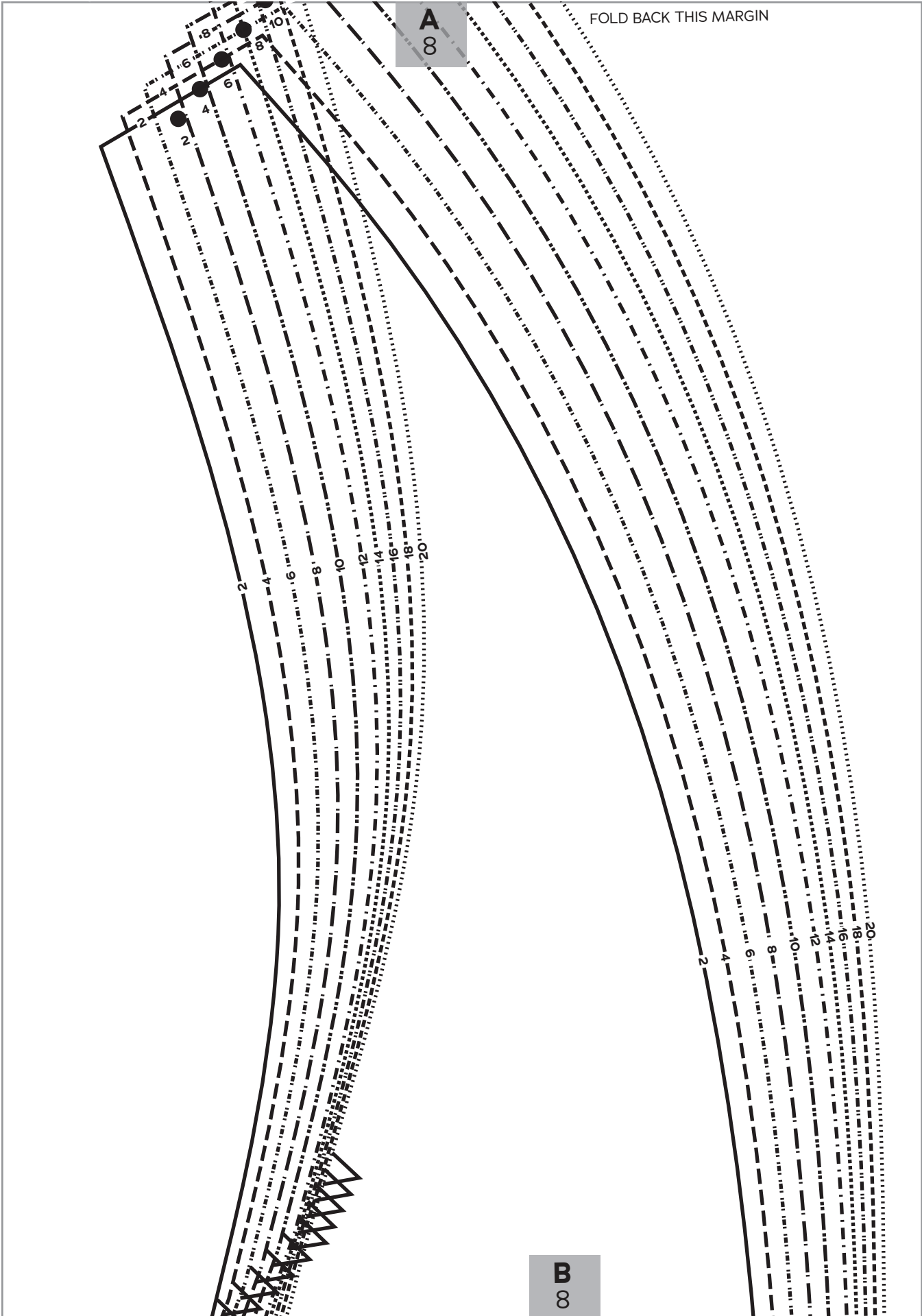

FOLD BACK THIS MARGIN

A
8

B
8

FOLD BACK THIS MARGIN

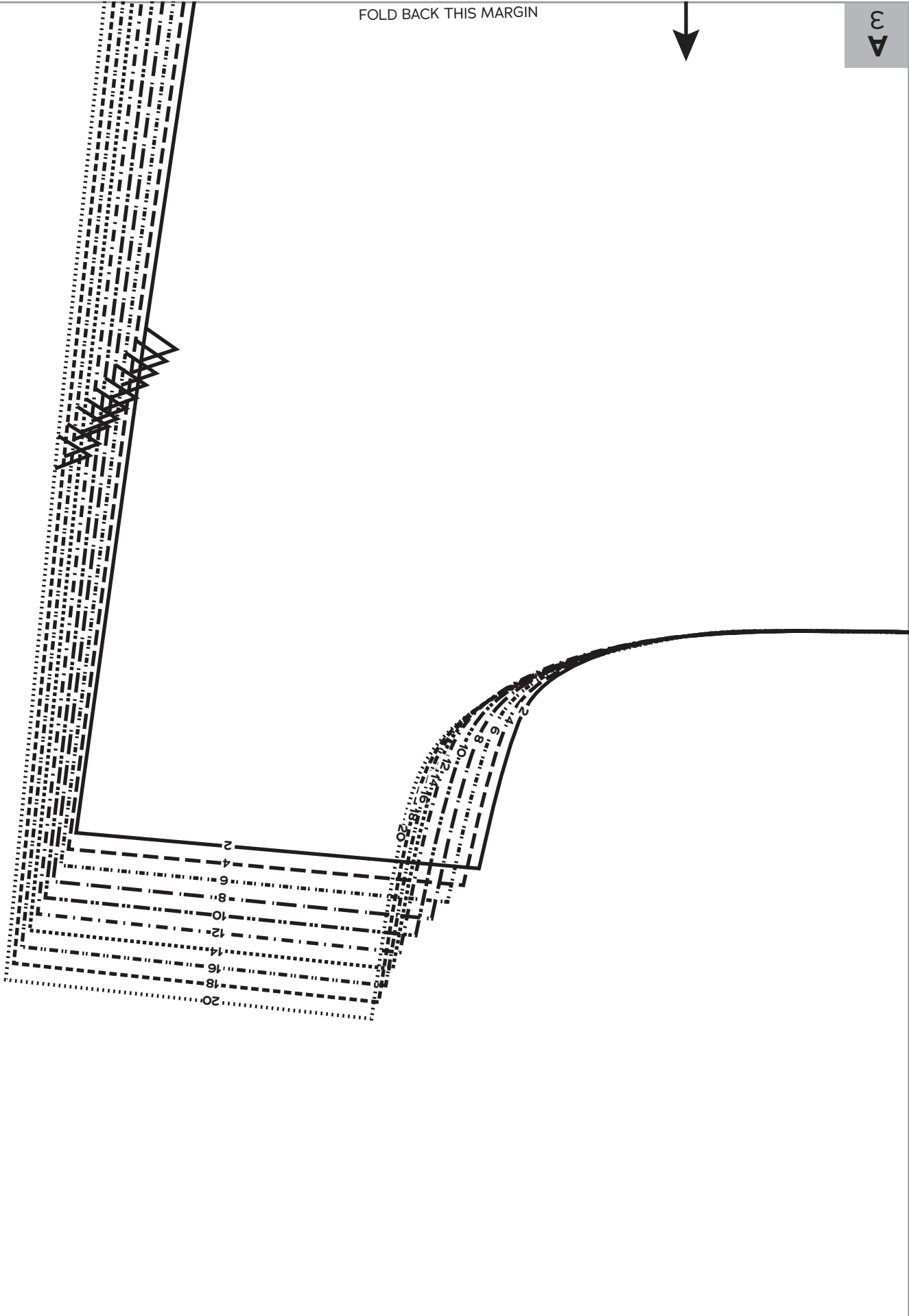

FOLD BACK THIS MARGIN

3
A

10
A



Front
Neck Facing
(for Top
with Collar)
Cut 1 fabric on fold,
1 interfacing on fold

10

SIZES 2-20
Mariner Top



2
4
6
8
10
12
14
16
18
20

2
4
6
8
10
12
14
16
18
20

A
4

FOLD BACK THIS MARGIN

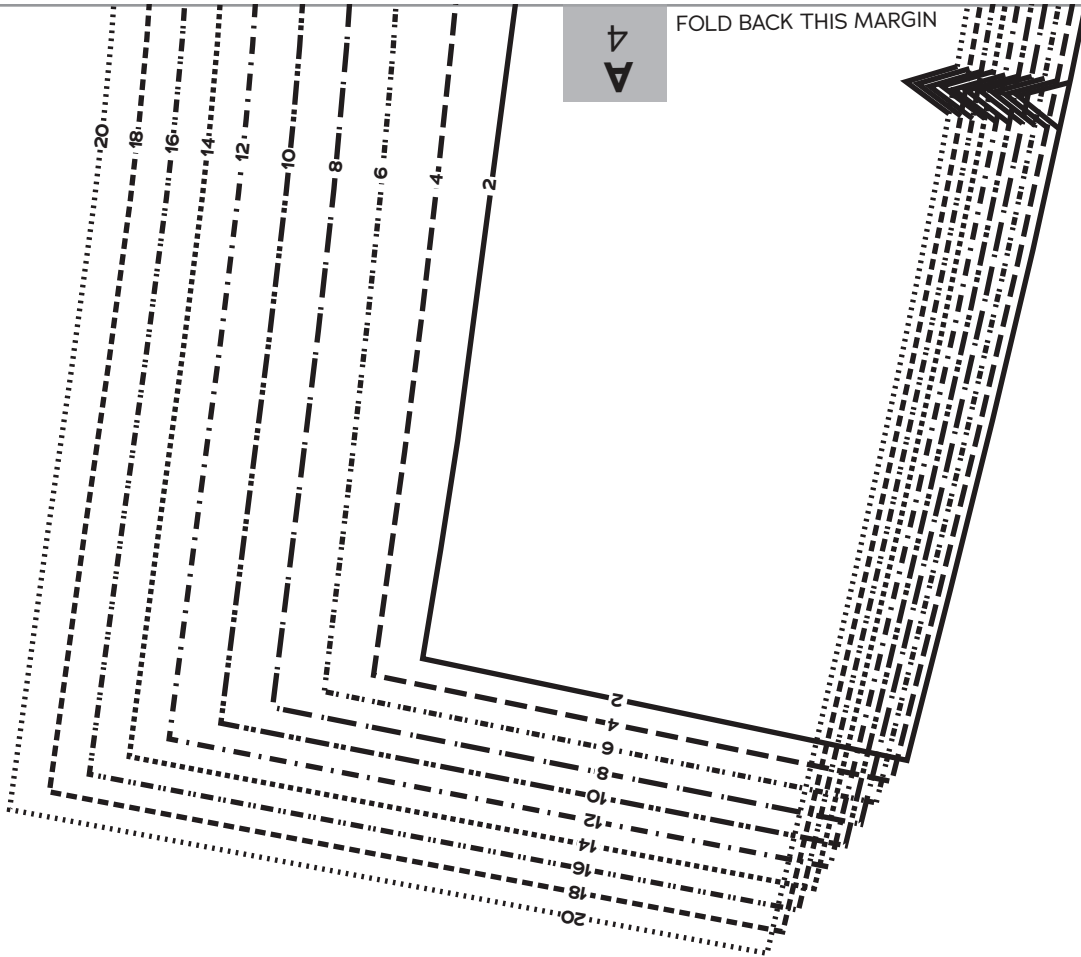

A
13

FOLD BACK THIS MARGIN

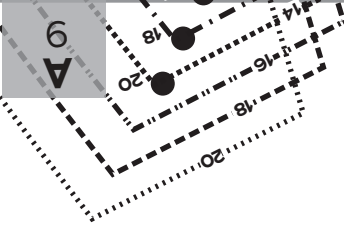

C
8

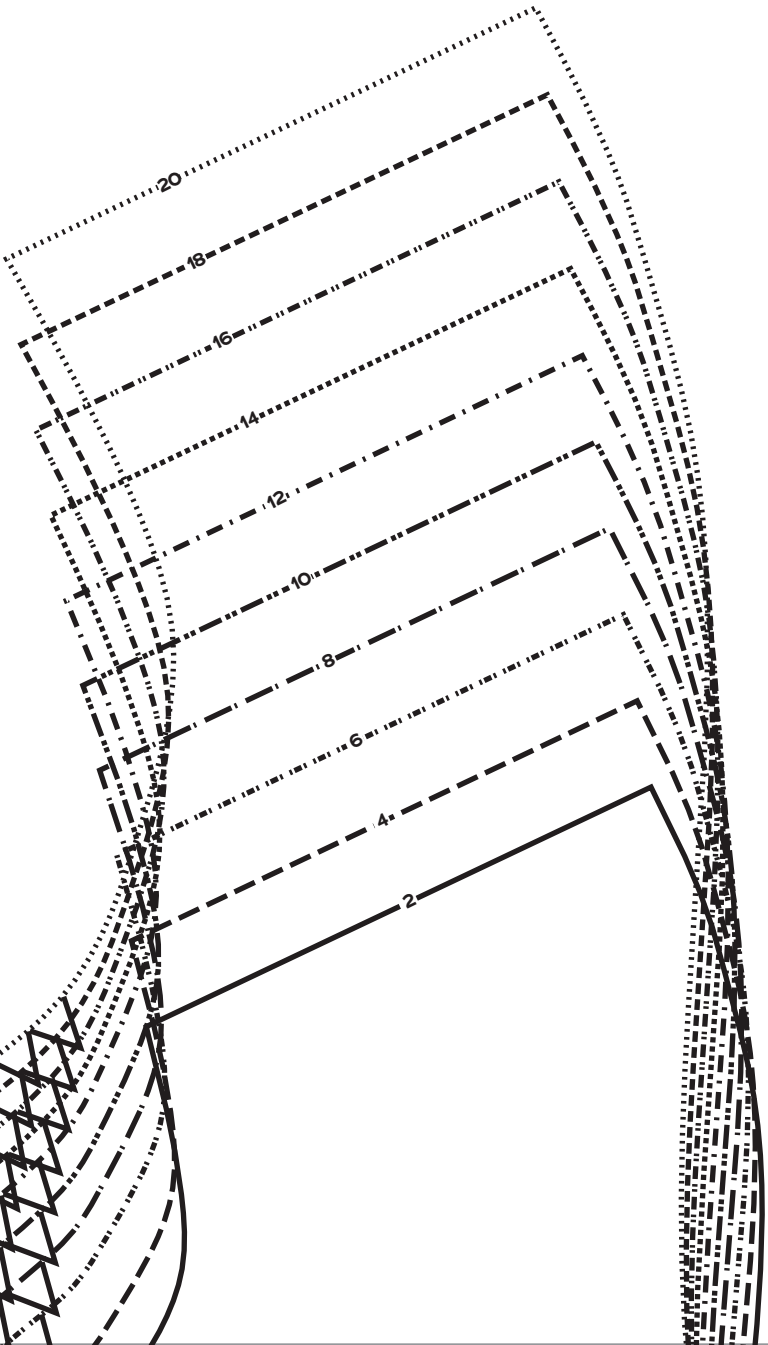
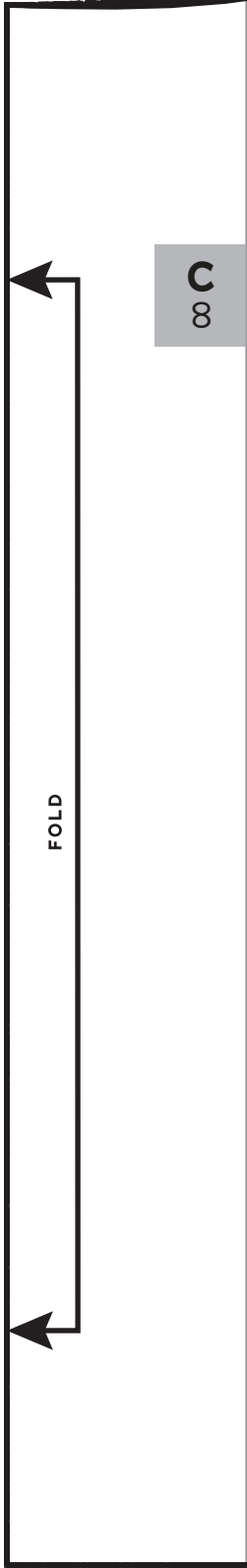

A
13

FOLD BACK THIS MARGIN

B
8

C
8



Mariner Top
SIZES 2-20

8

Upper
Collar

Cut 1 fabric on fold,
1 interfacing on fold

FOLD BACK THIS MARGIN

FOLD BACK THIS MARGIN

A
13

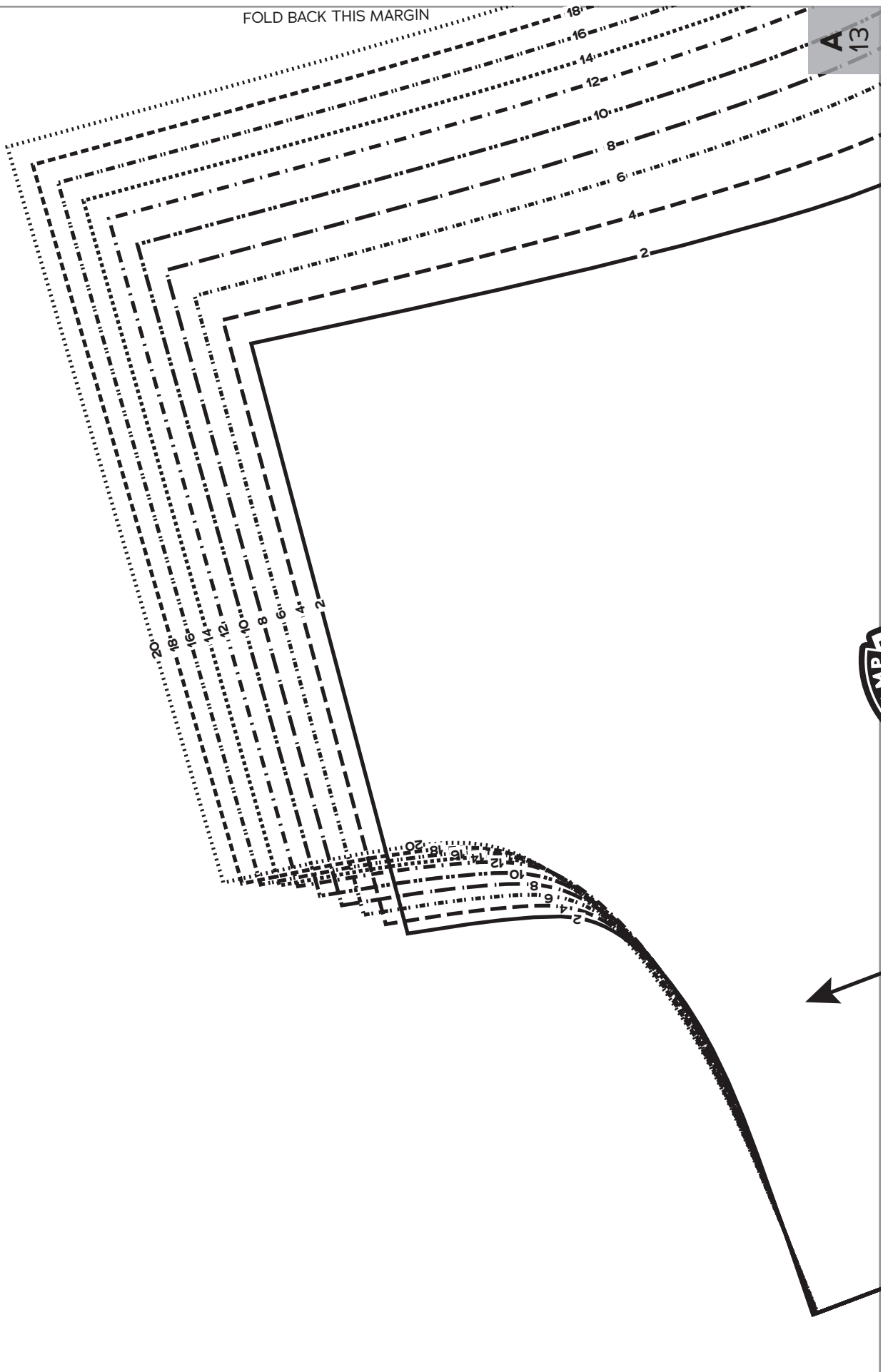

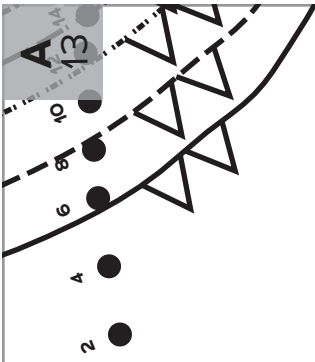

FOLD BACK THIS MARGIN

FOLD BACK THIS MARGIN



13
 All-In-One
 Back Facing
 Sleeves Top/Dress
 (for Sleeveless Top/Dress)
 Without Collar
 Cut 2 fabric, 2 interfacing

GRAINLINE



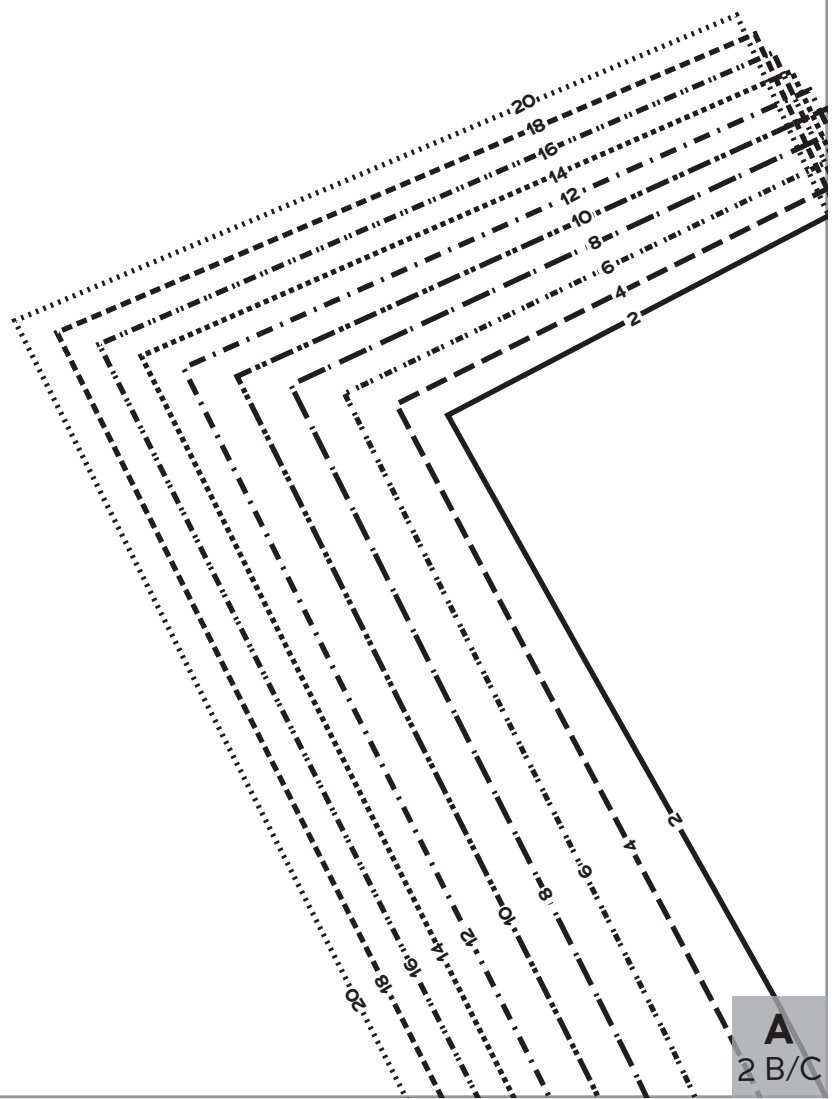

A
2 B/C

FOLD BACK THIS MARGIN

A
2 B/C

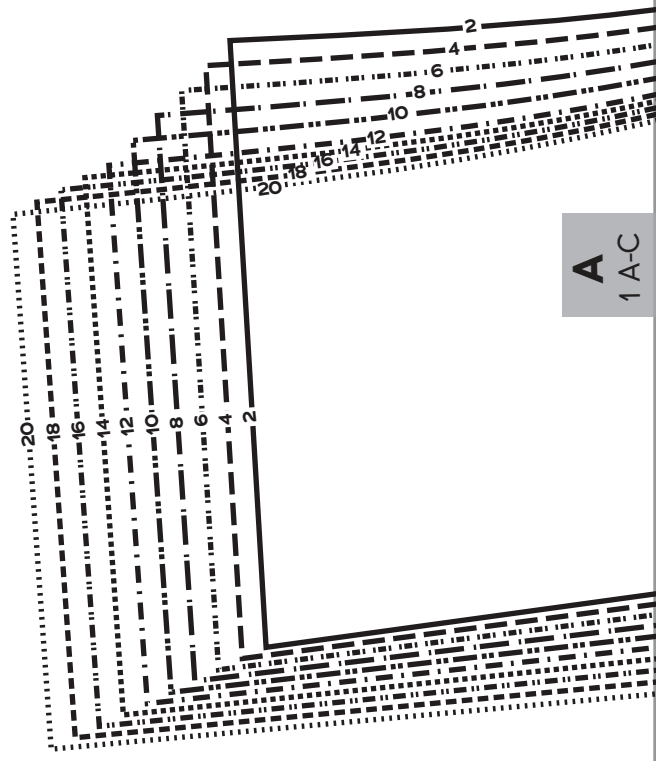

A
1 A-C

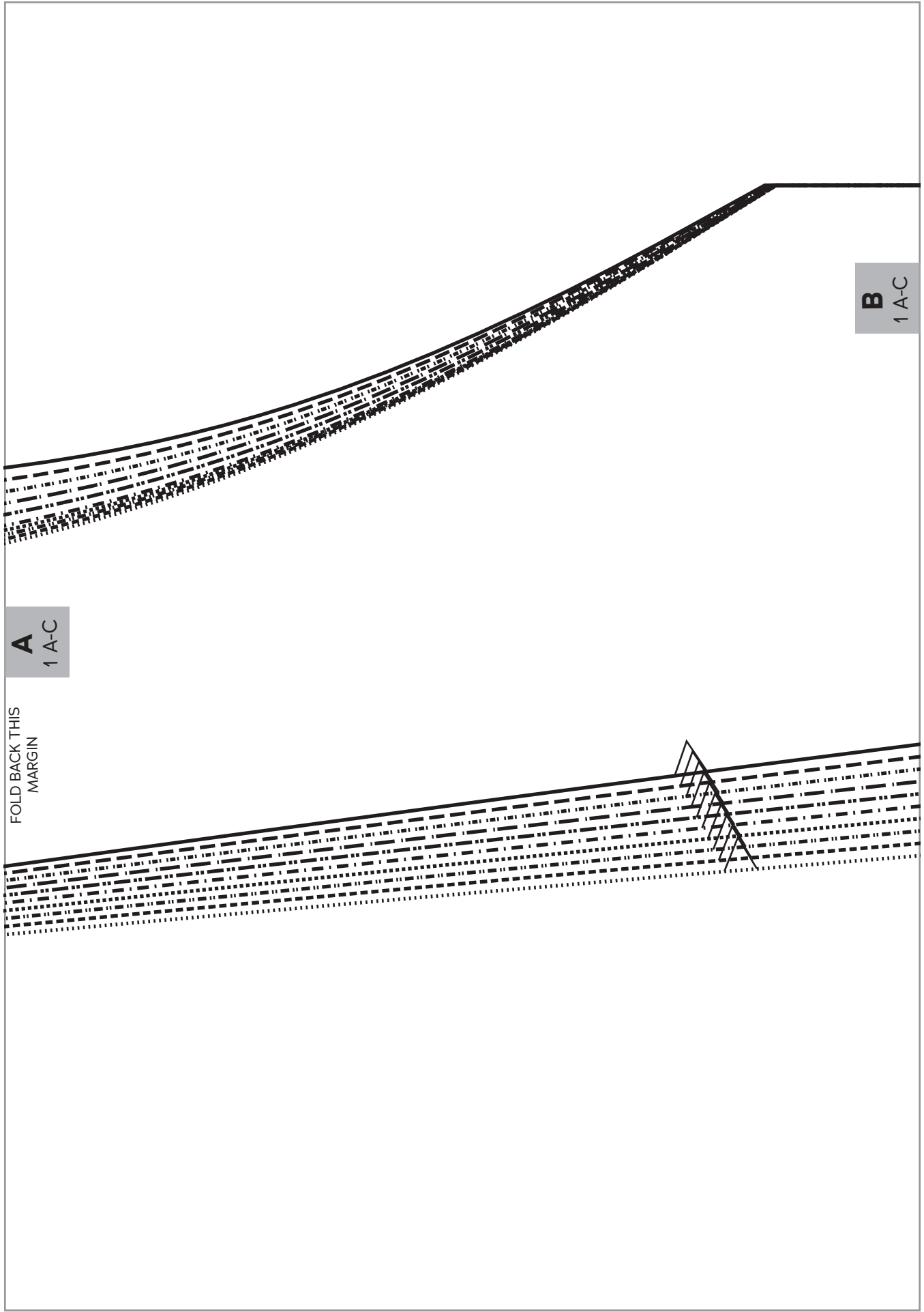

B
1 A-C

A
1 A-C

FOLD BACK THIS
MARGIN

FOLD BACK THIS MARGIN

B
1 A-C



Mariner Top
SIZES 2-20

1
Top
Center
Front,
A-C Cup
Cut 1 fabric on fold

FOLD

C
1 A-C

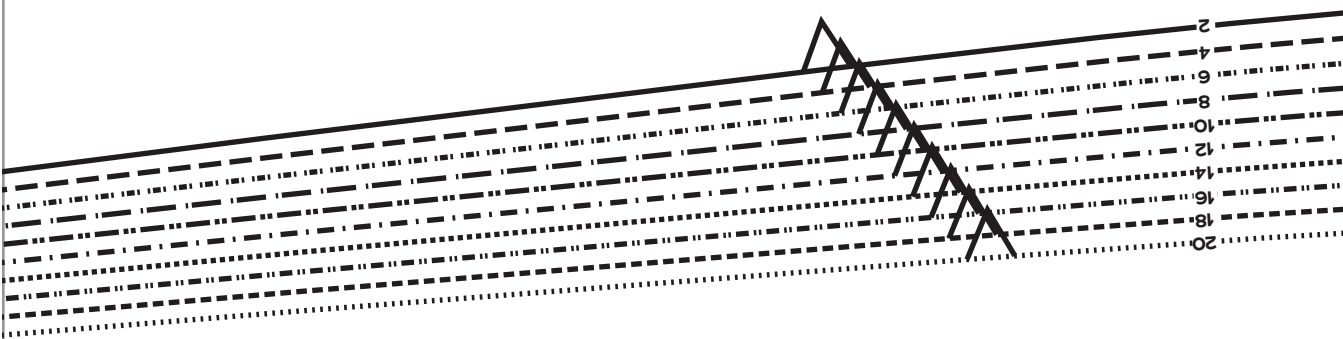



C
1 A-C

FOLD BACK THIS MARGIN

CUTTING LINE FOR DRESS VERSION

2
4
6
8
10
12
14
16
18
20

2
4
6
8
10
12
14
16
18
20

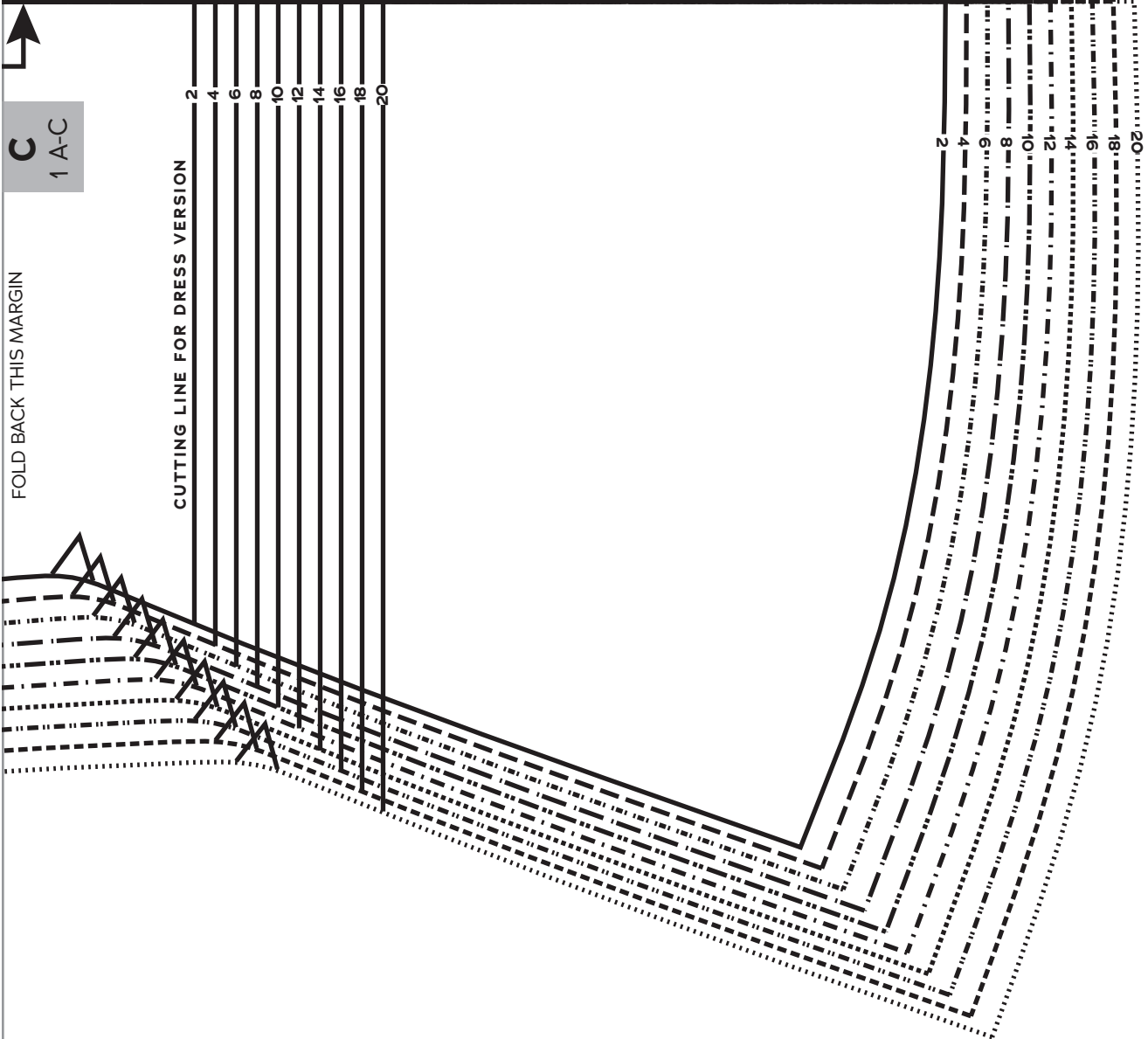

FOLD BACK THIS MARGIN

A
2 B/C

10
12
14
16
18
20

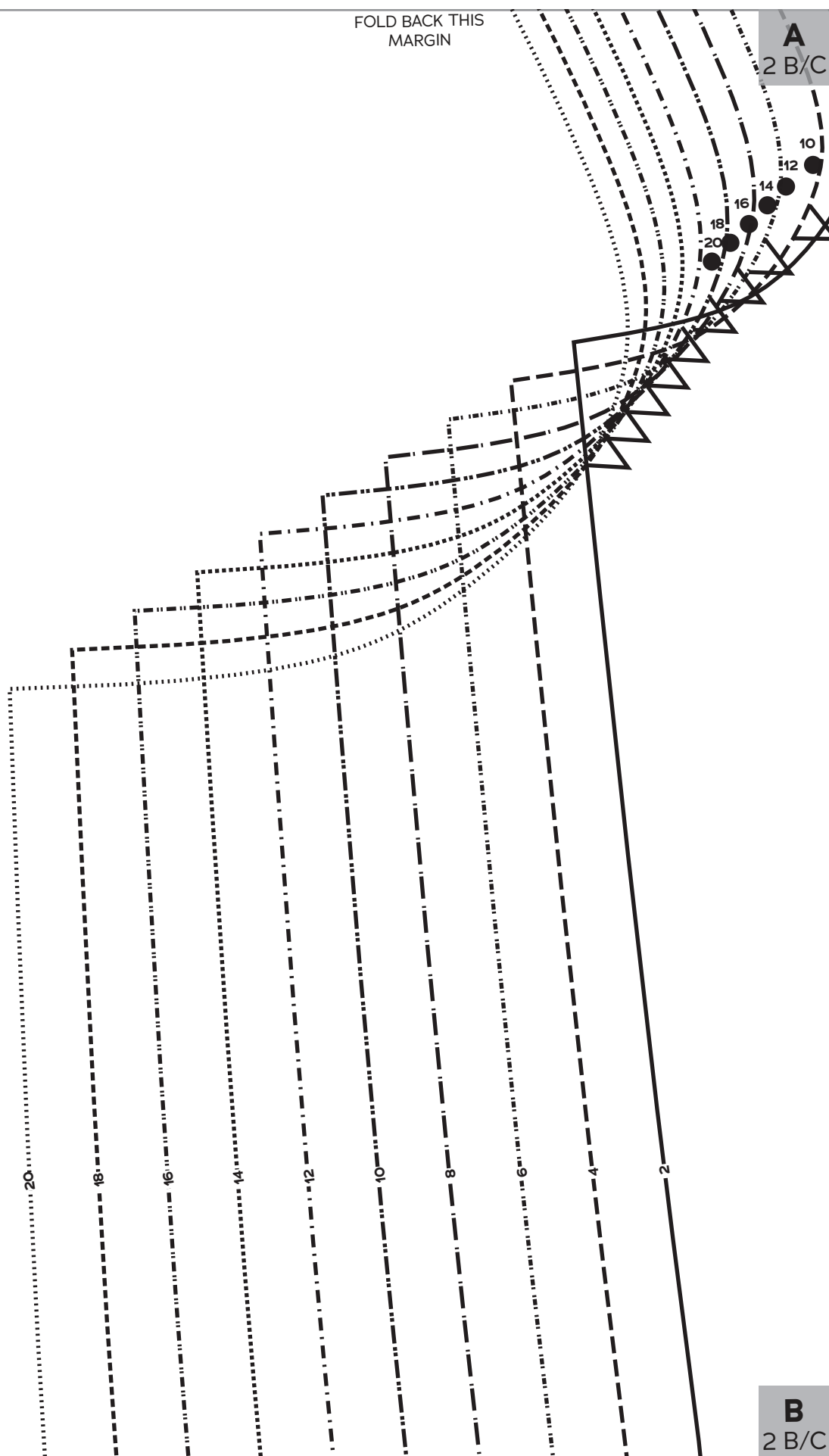

B
2 B/C

A
2 B/C 4

2 ●

FOLD BACK THIS MARGIN

8 ●

6 ●



FOLD BACK THIS MARGIN



GRAINLINE



Mariner Top
SIZES 2-20

2

Top Side
Front,
B/C Cup

Cut 2 fabric

B
2 B/C

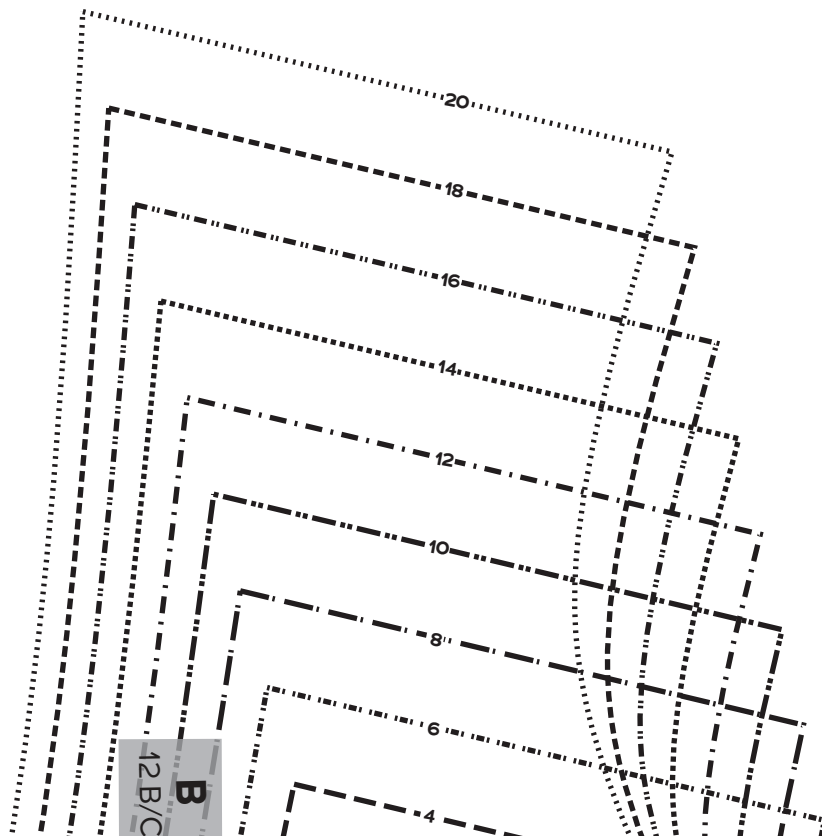

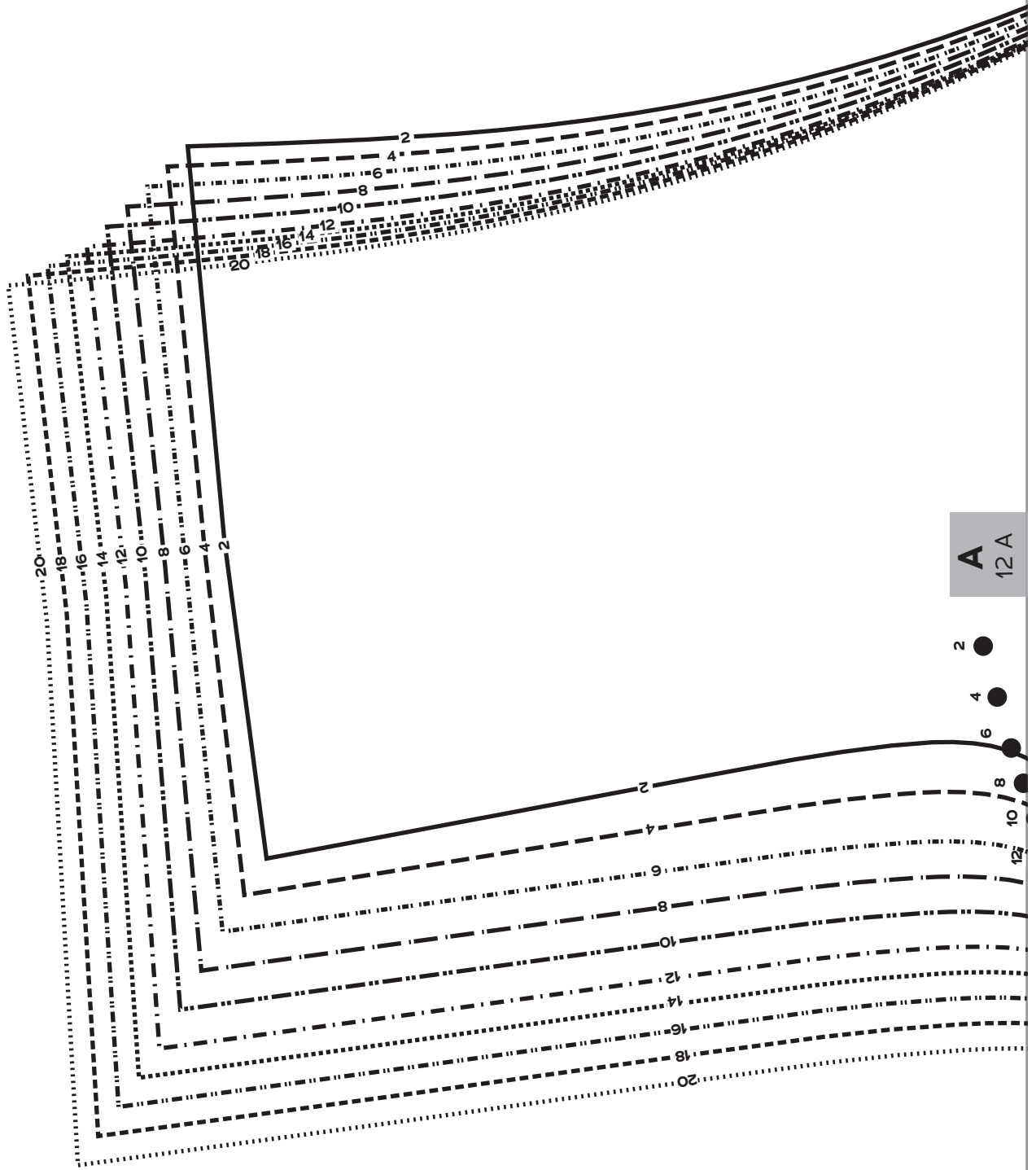

FOLD BACK THIS MARGIN

A
12 A



Mariner Top
SIZES 2-20

12

All-In-One Front Facing, A Cup

(for Sleeveless Top/Dress without Collar)

Cut 1 fabric on fold, 1 interfacing on fold

B
12 A

FOLD

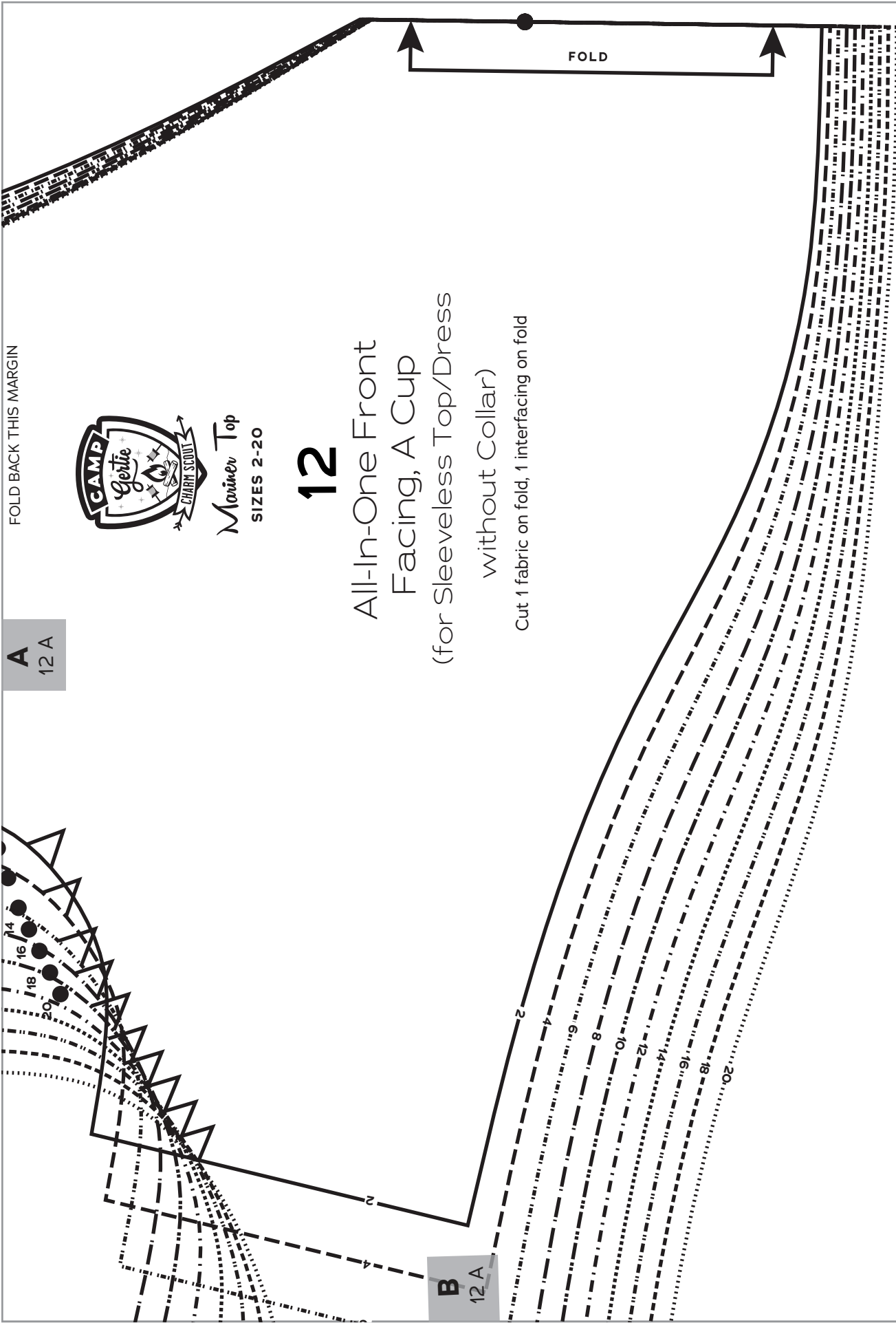

B
2 B/C

FOLD
BACK
THIS
MARGIN

2
4
6
8
10
12
14
16
18
20

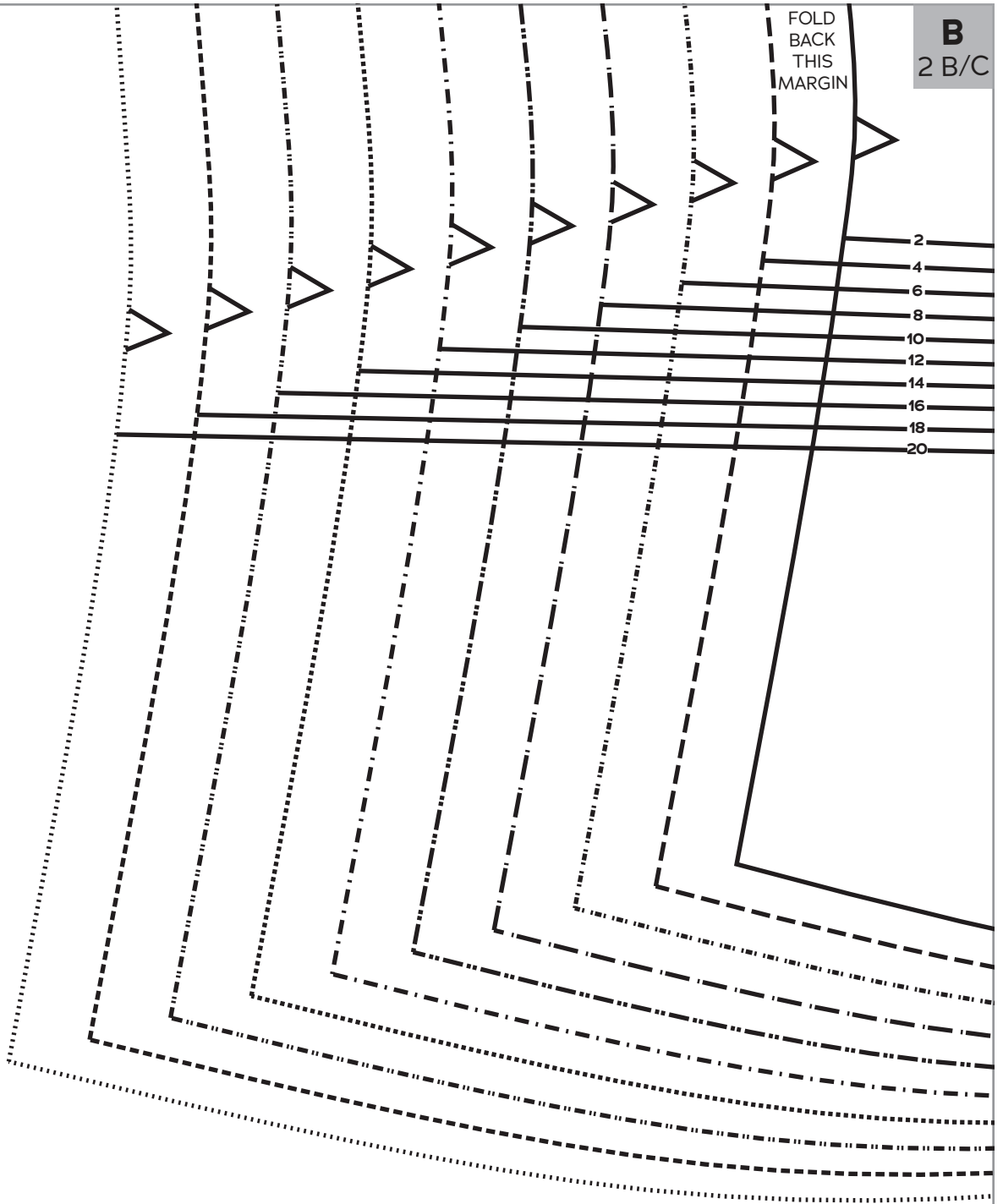

C
2 A

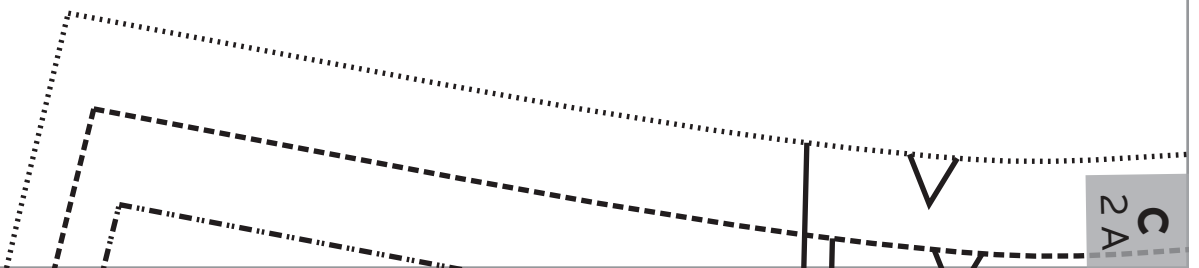

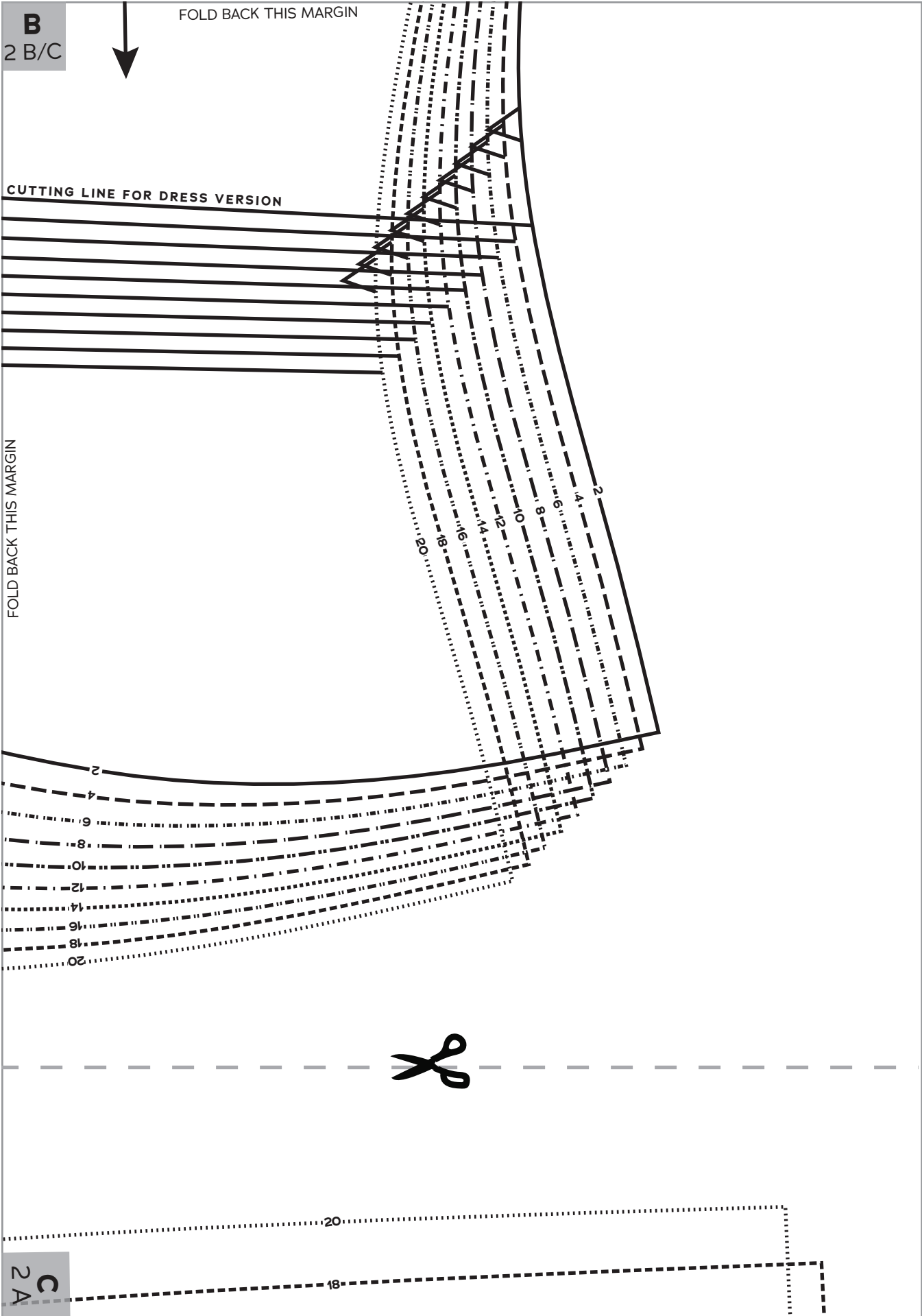

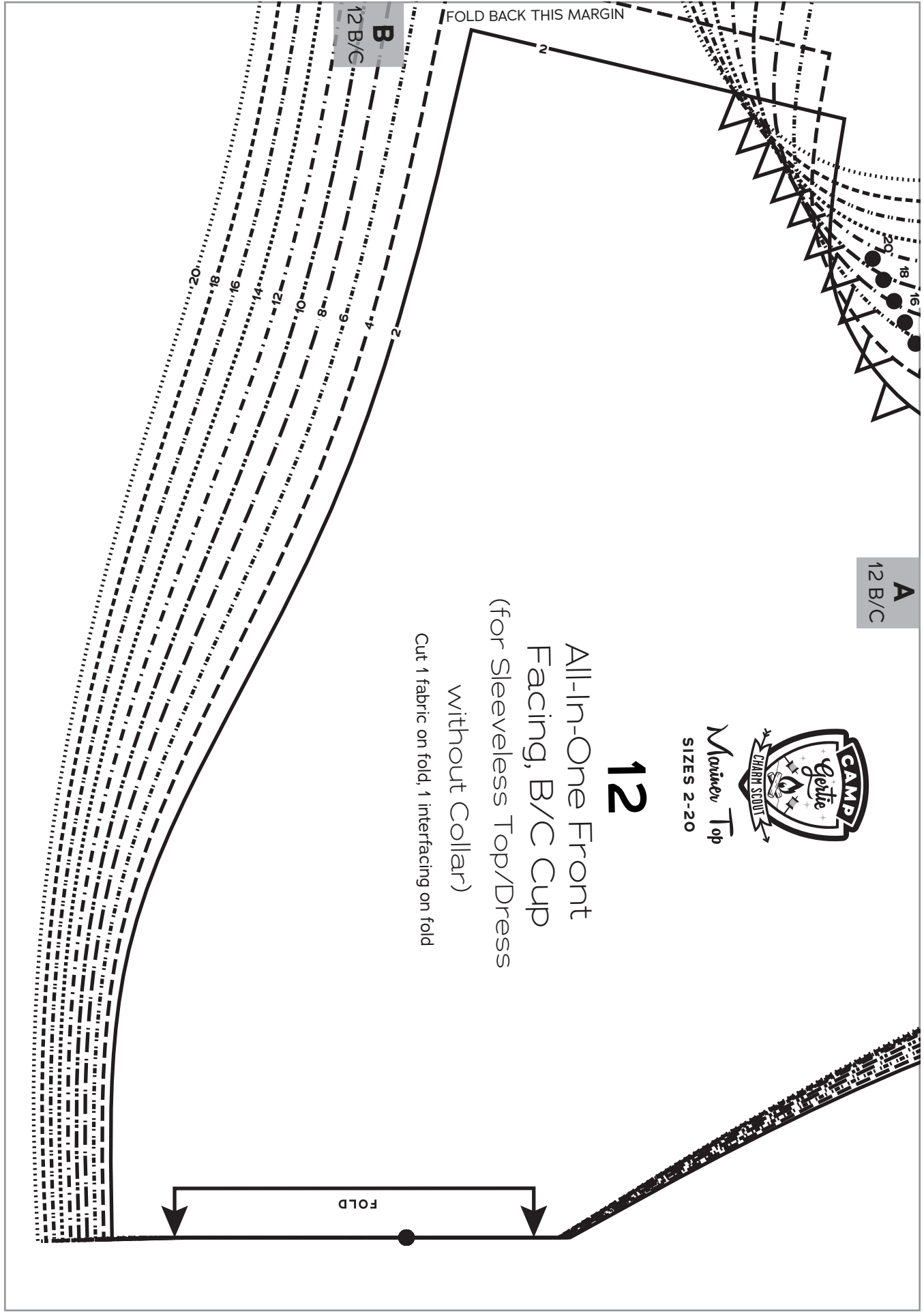

A
12 B/C



Mariner Top
SIZES 2-20

12

All-In-One Front Facing, B/C Cup
(for Sleeveless Top/Dress without Collar)

Cut 1 fabric on fold, 1 interfacing on fold

without Collar)

FOLD BACK THIS MARGIN

FOLD

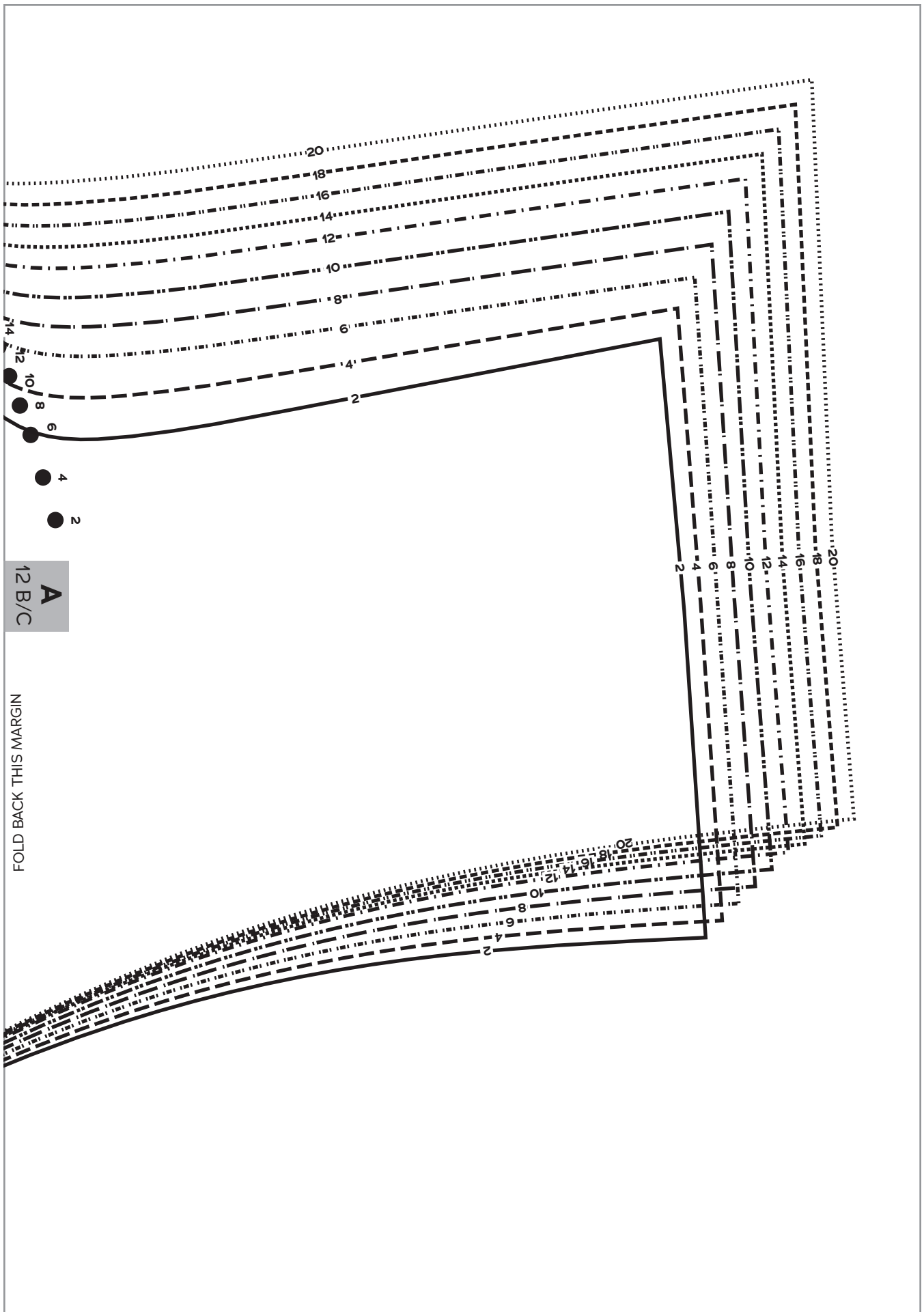

B
12 A

FOLD BACK THIS MARGIN

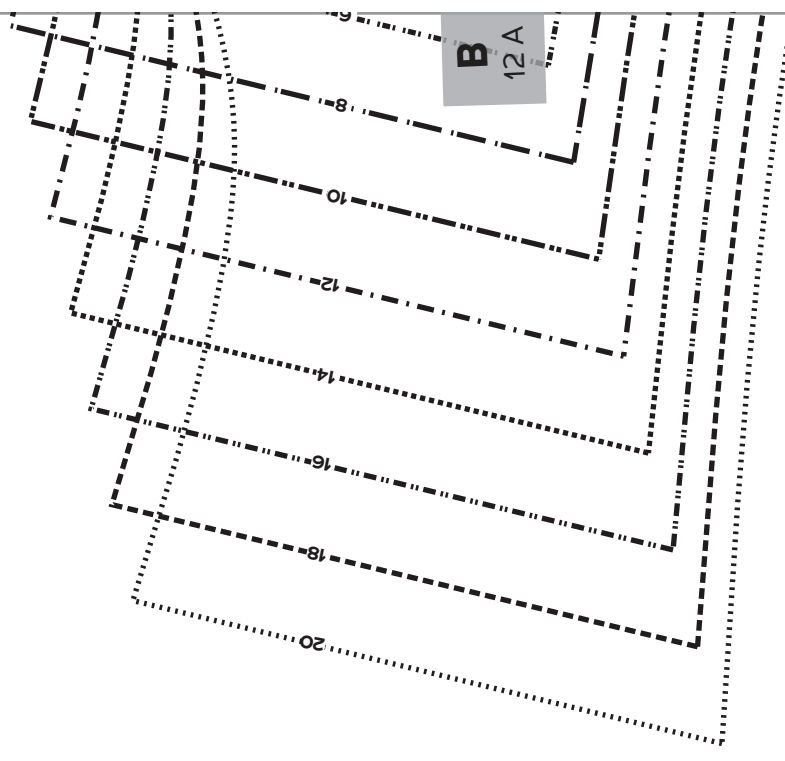

CUTTING LINE FOR DRESS VERSION

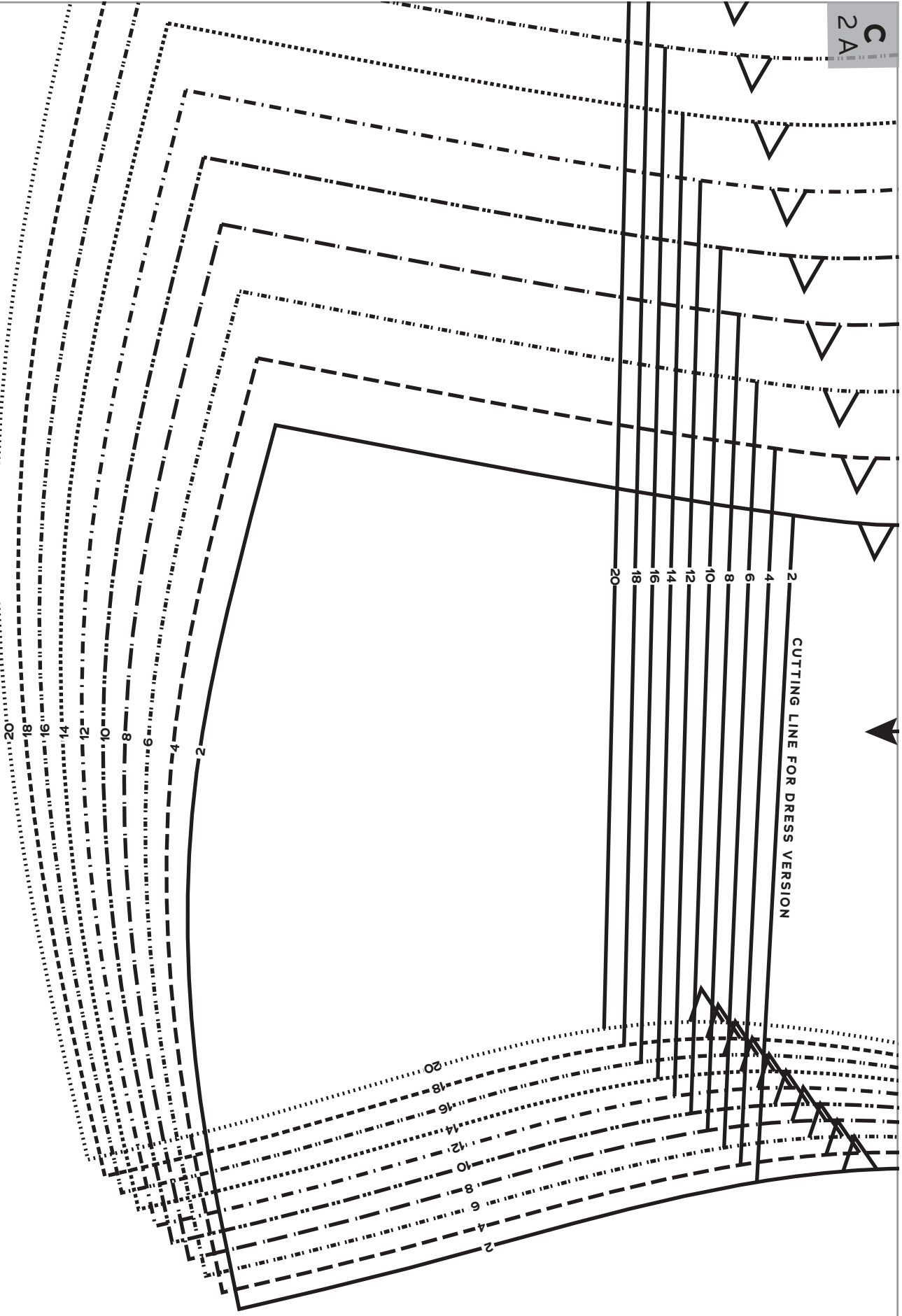

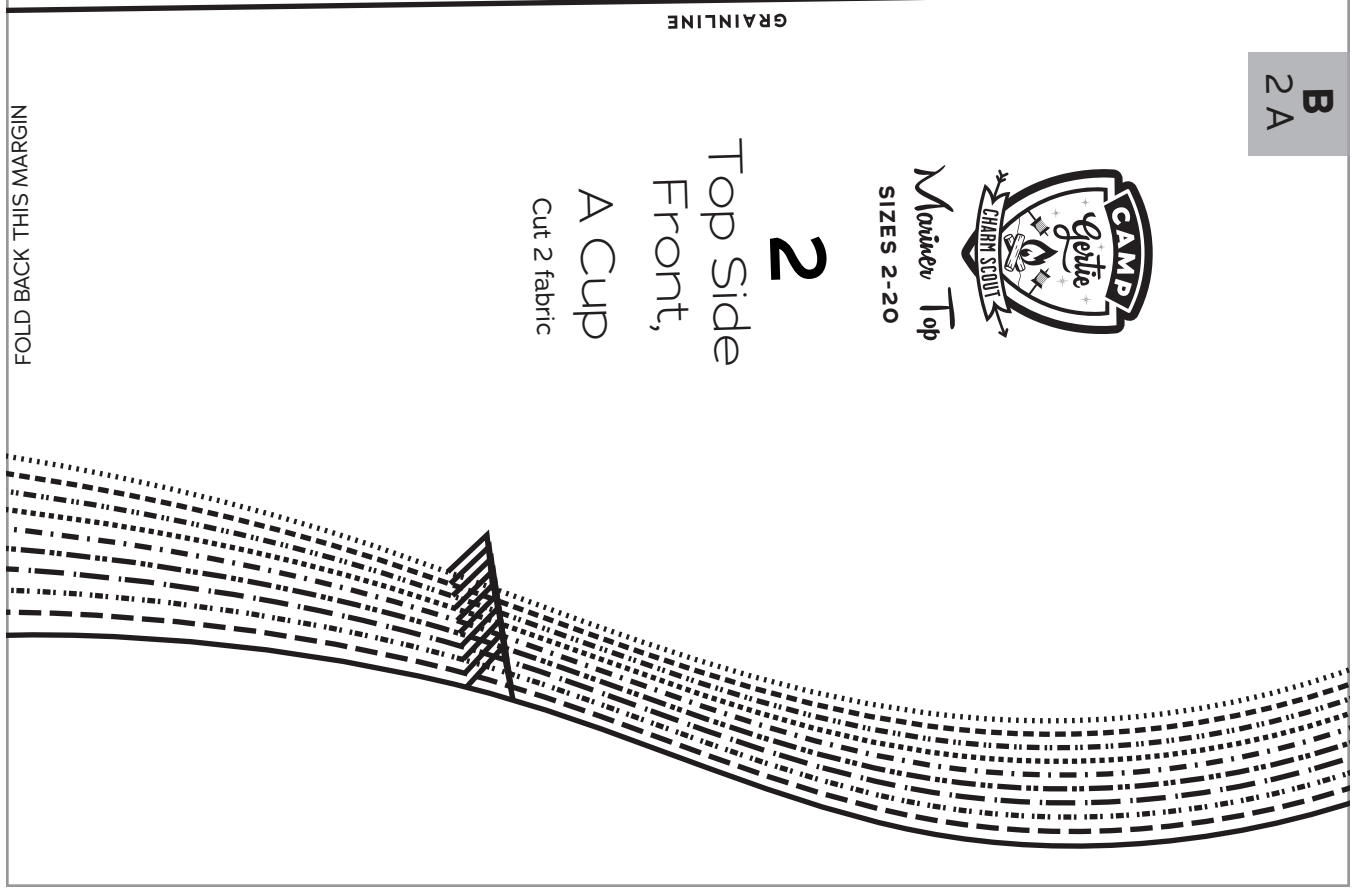
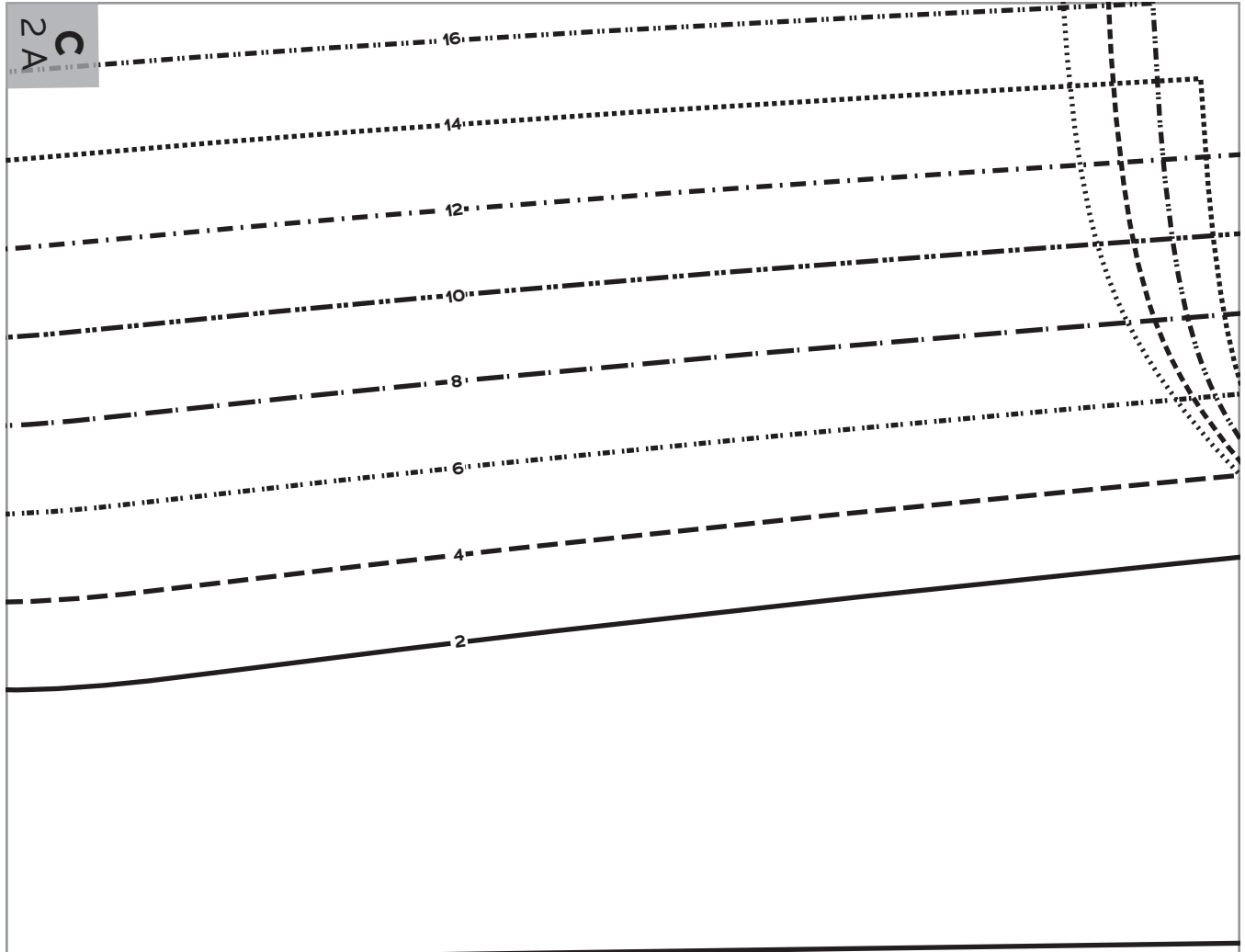

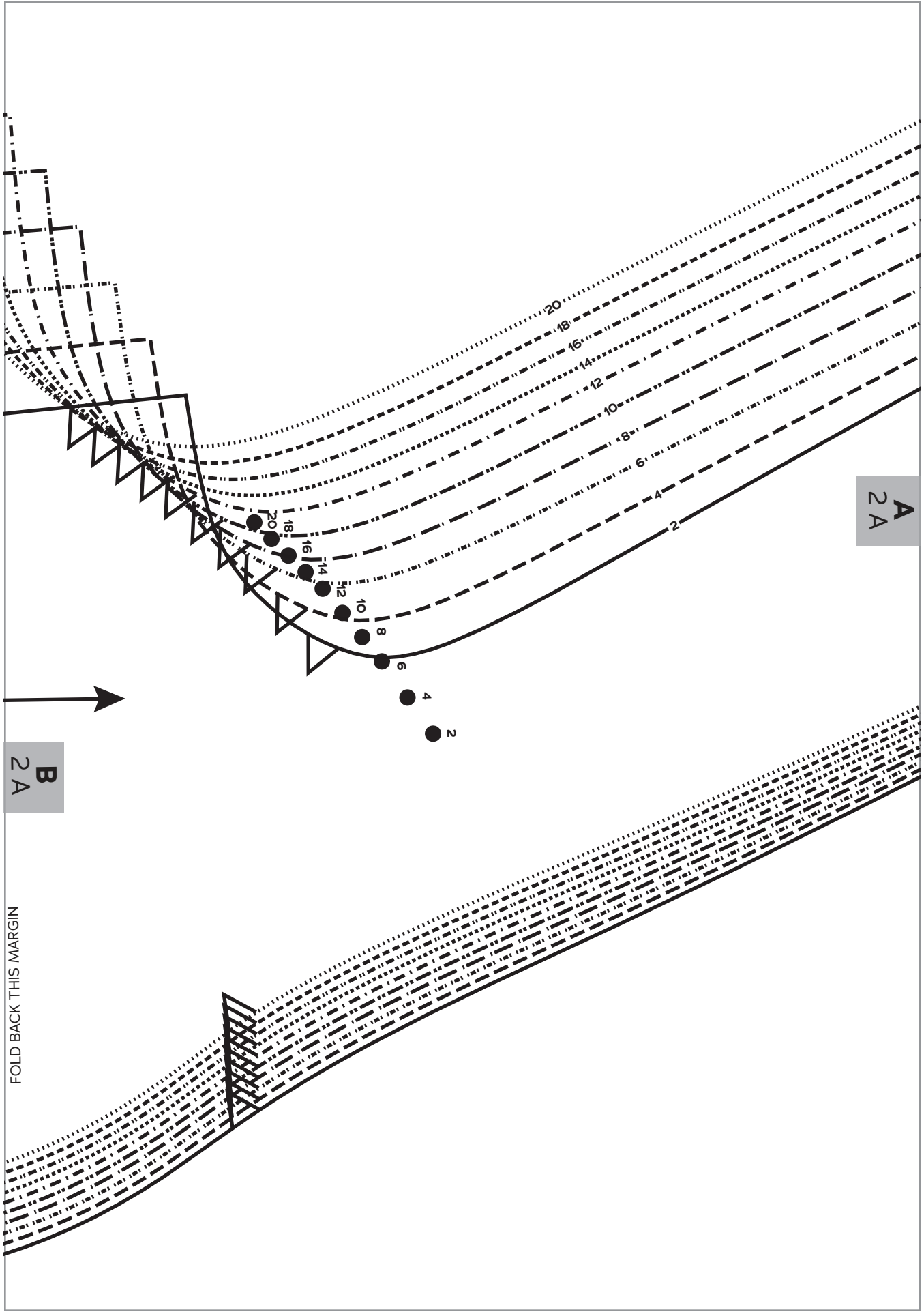

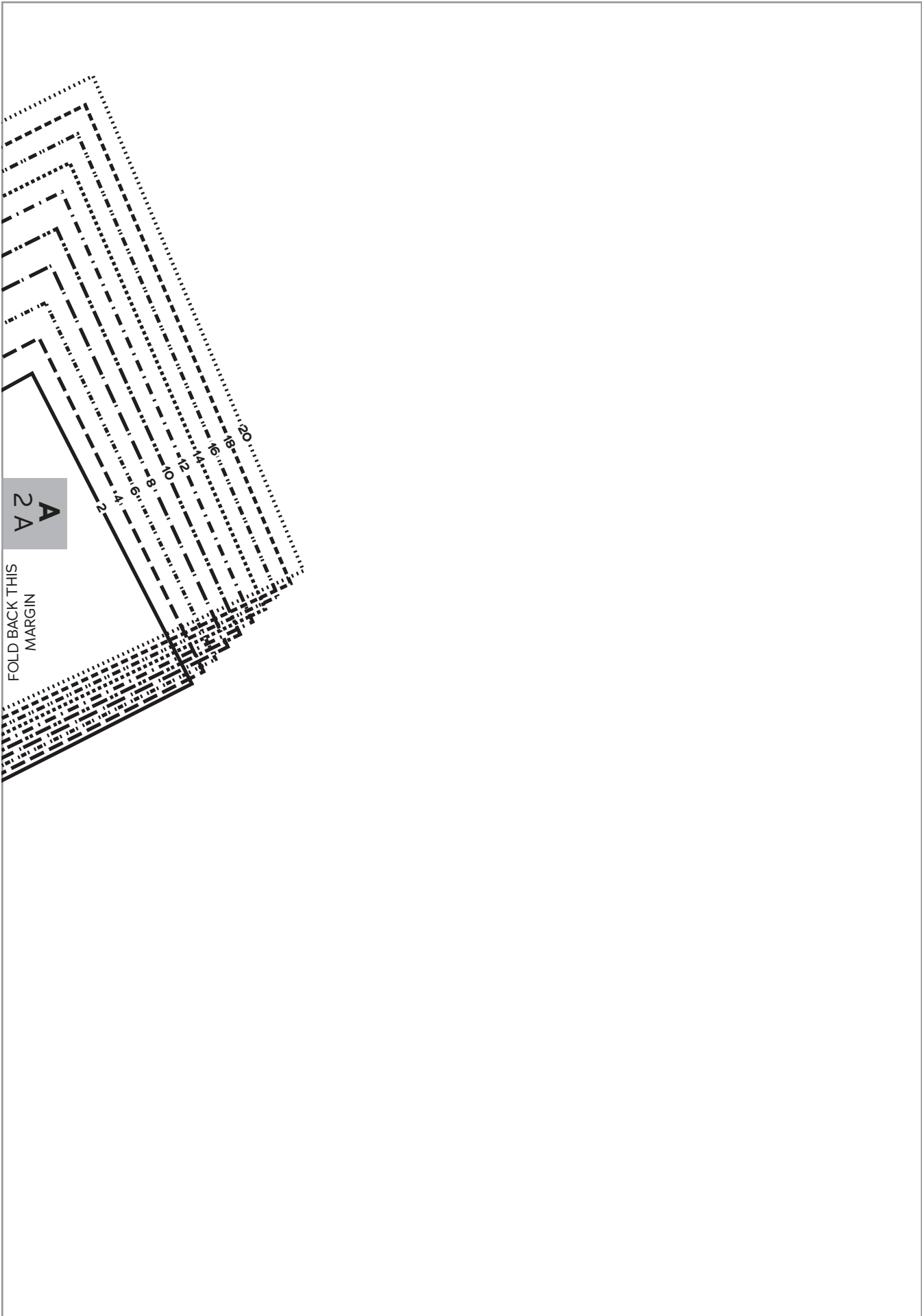

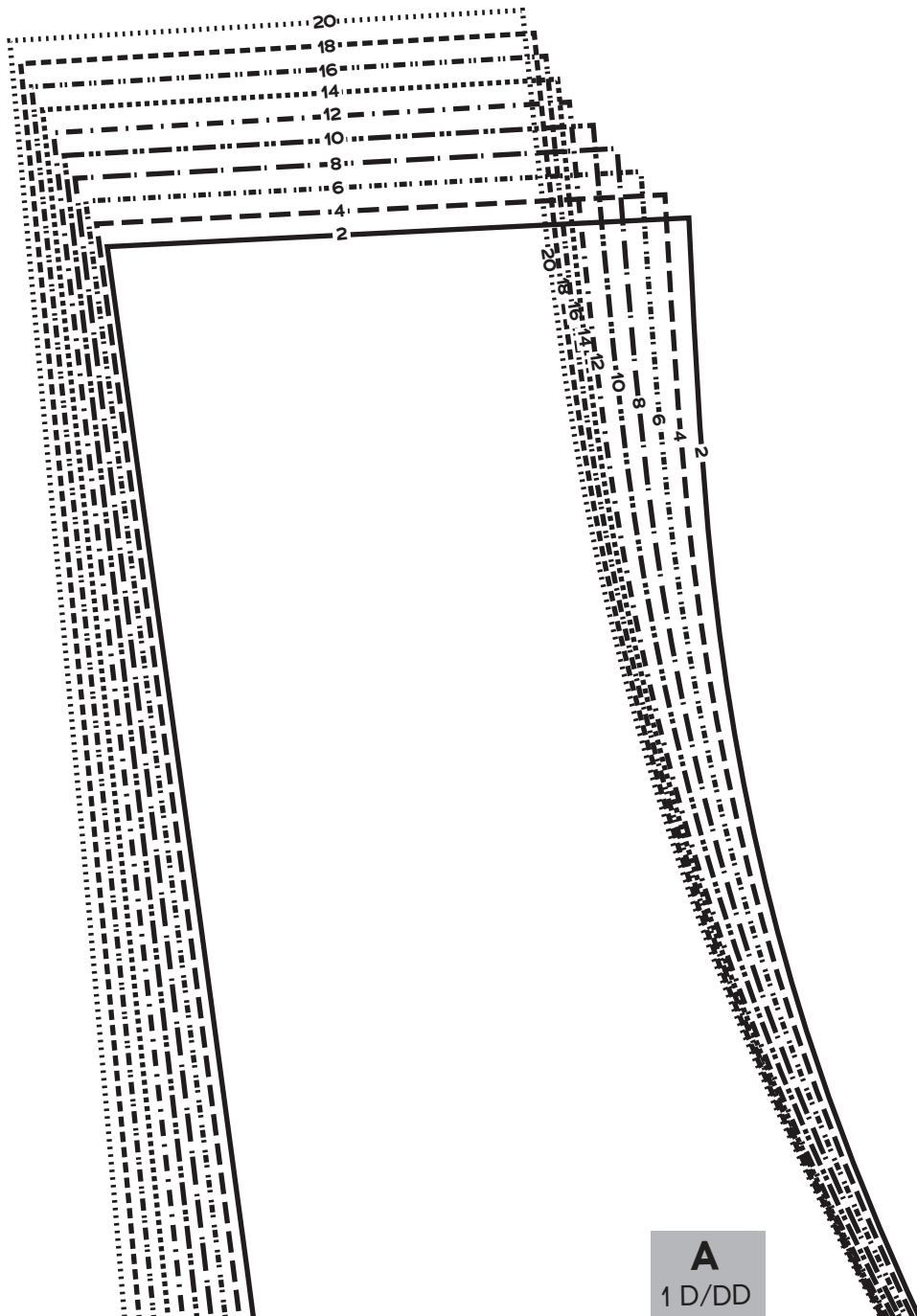

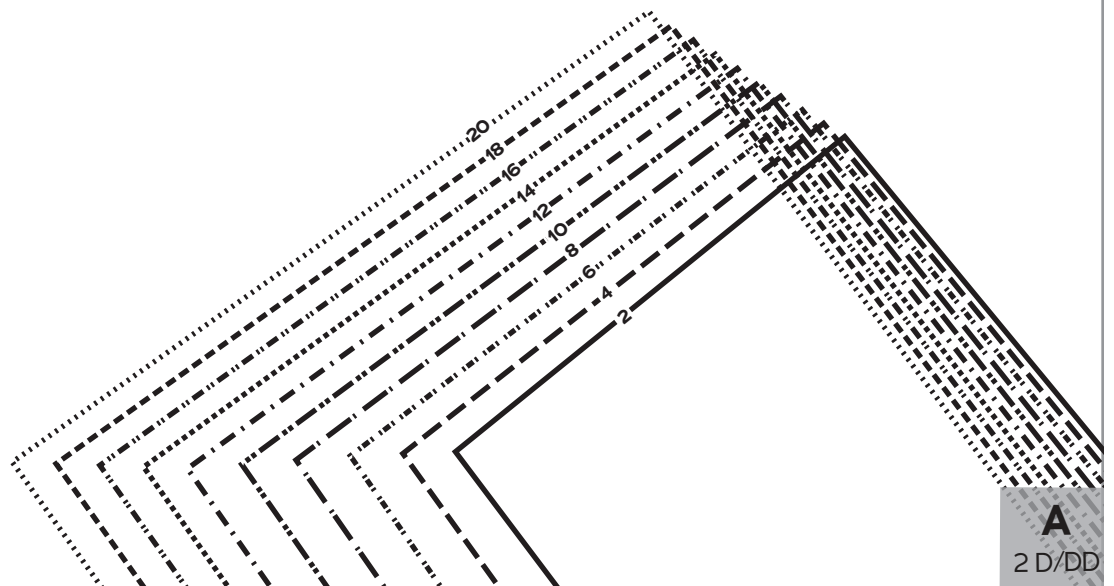

FOLD BACK
THIS MARGIN

A
2 D/DD

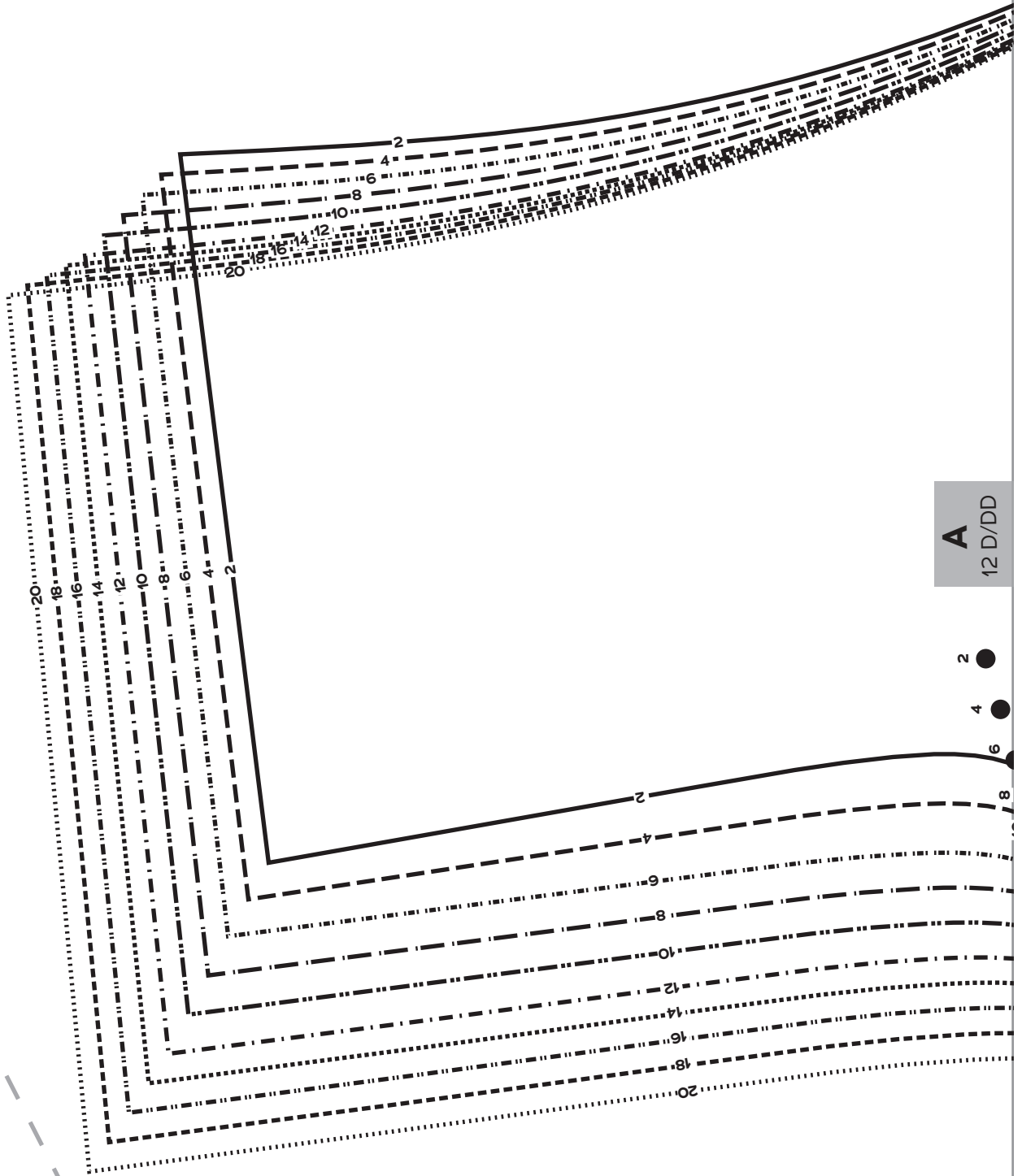

A
12 D/DD

2 ●
4 ●
6 ●

8 ●

FOLD BACK THIS MARGIN

A
12 D/DD



Mariner Top
SIZES 2-20

12

All-In-One Front
Facing, D/DD Cup
(for Sleeveless Top/Dress
without Collar)

Cut 1 fabric on fold, 1 interfacing on fold

FOLD

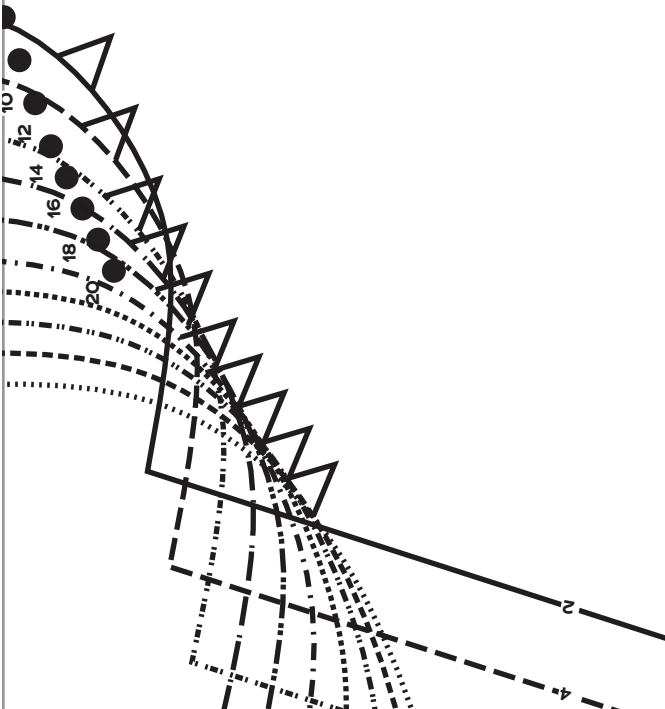

B
12 D/DD

FOLD BACK THIS MARGIN

A
1 D/DD

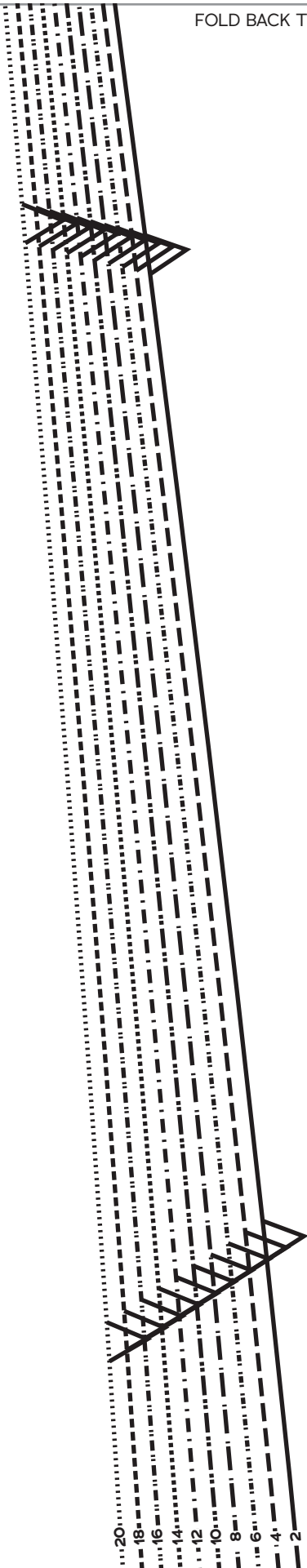

Mariner Top
SIZES 2-20

1
Top
Center
Front,
D/DD Cup
Cut 1 fabric on fold

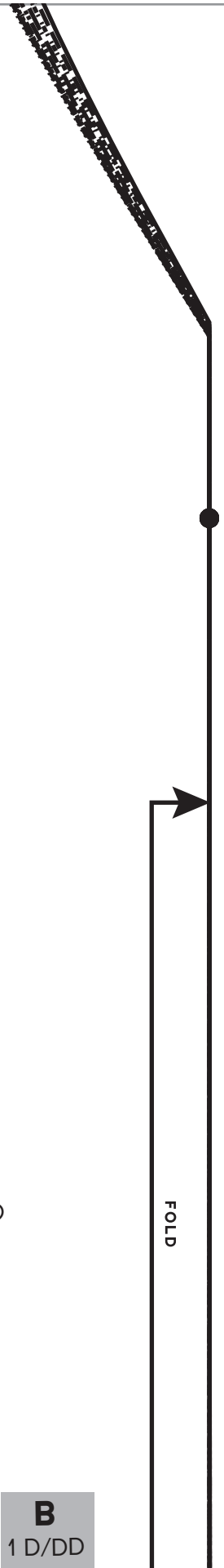

B
1 D/DD

FOLD BACK THIS MARGIN

A
2 D/DD

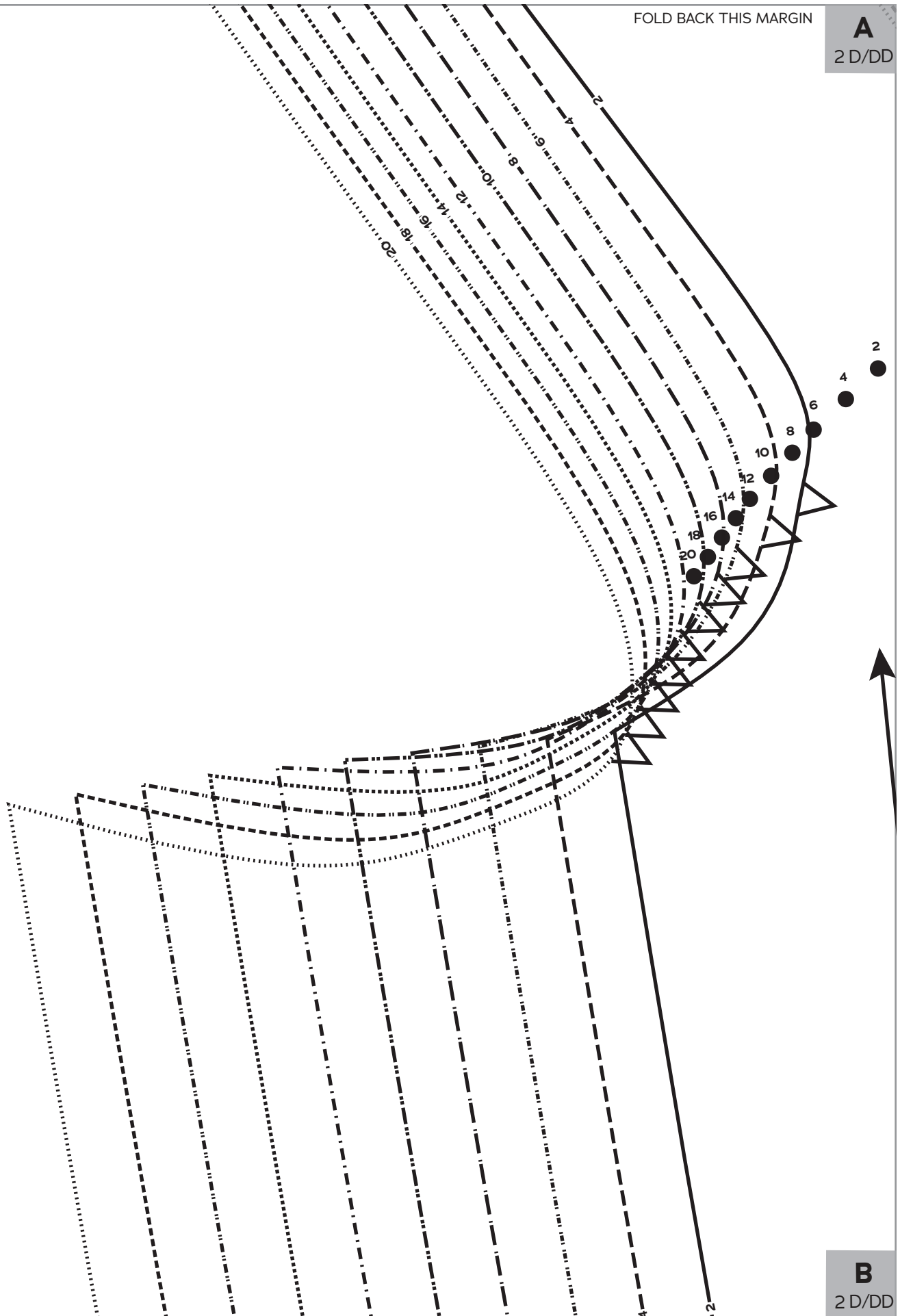

B
2 D/DD

A
2 D/DD

FOLD BACK THIS MARGIN

FOLD BACK THIS MARGIN



Mariner Top
SIZES 2-20

2
Top Side
Front,
D/DD Cup
Cut 2 fabric

GRAINLINE

B
2 D/DD

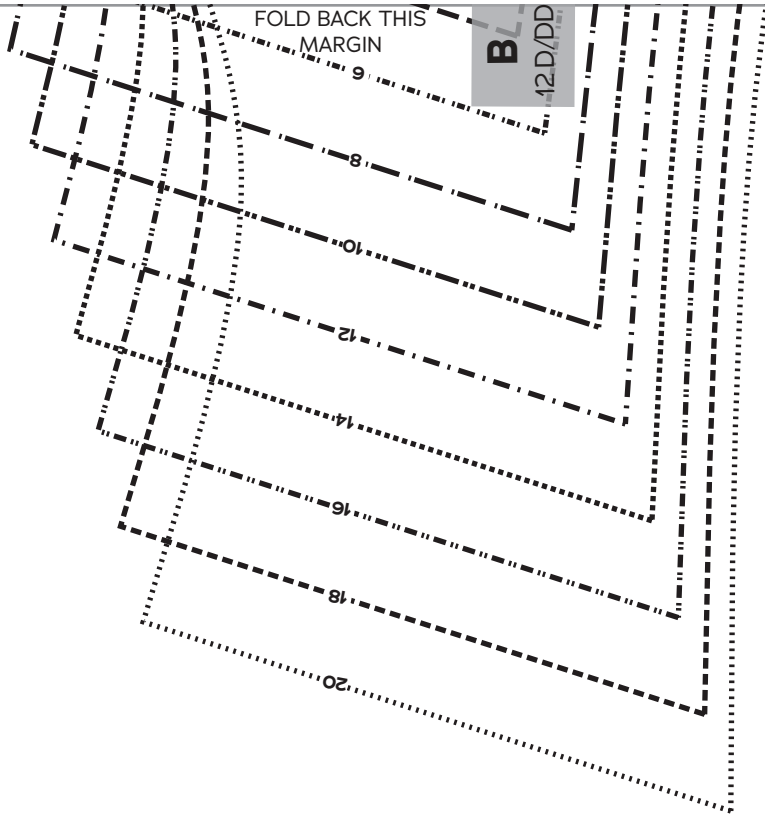

FOLD BACK THIS MARGIN

B
1 D/DD



CUTTING LINE FOR DRESS VERSION

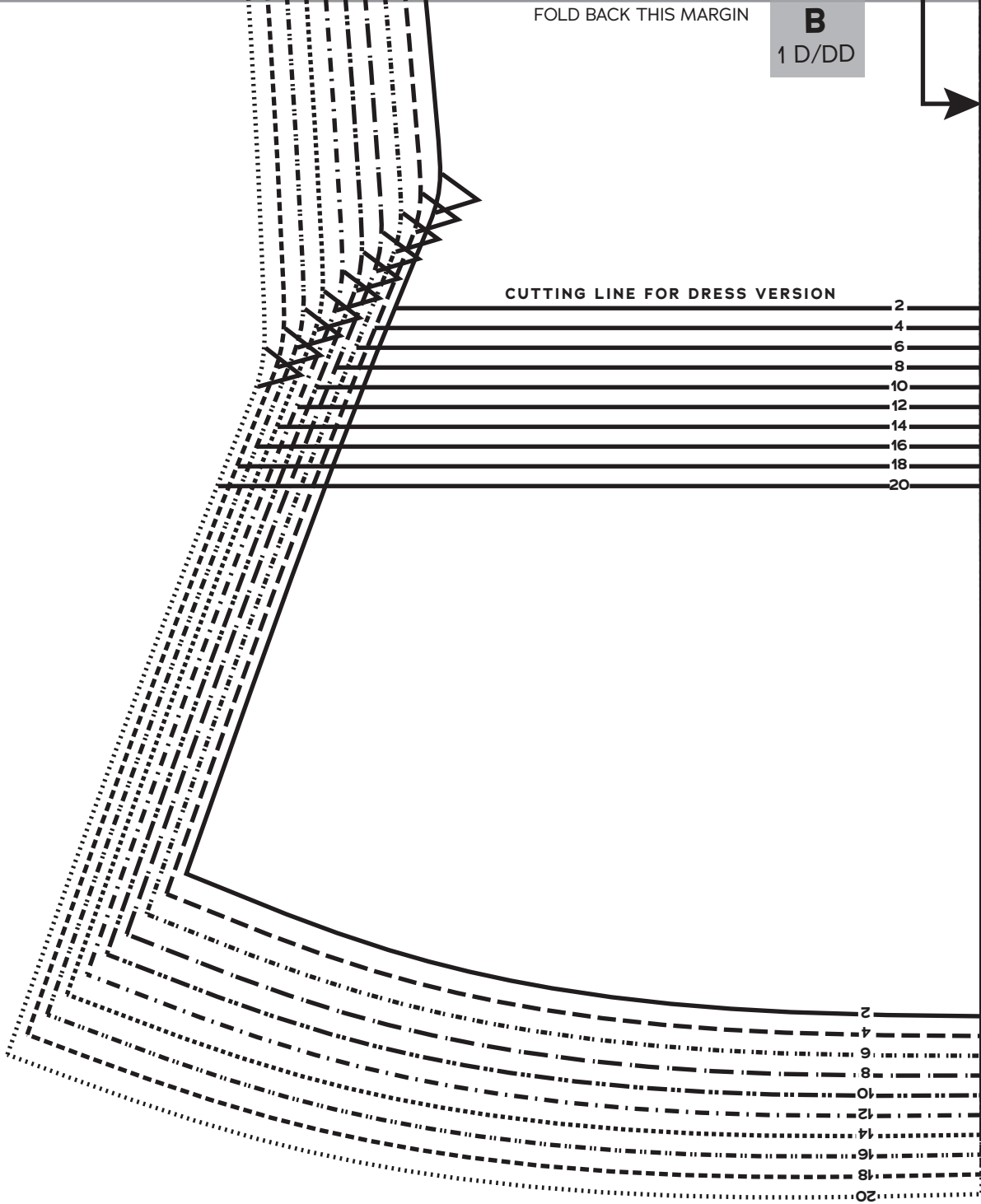

FOLD BACK
THIS
MARGIN

B
2 D/DD

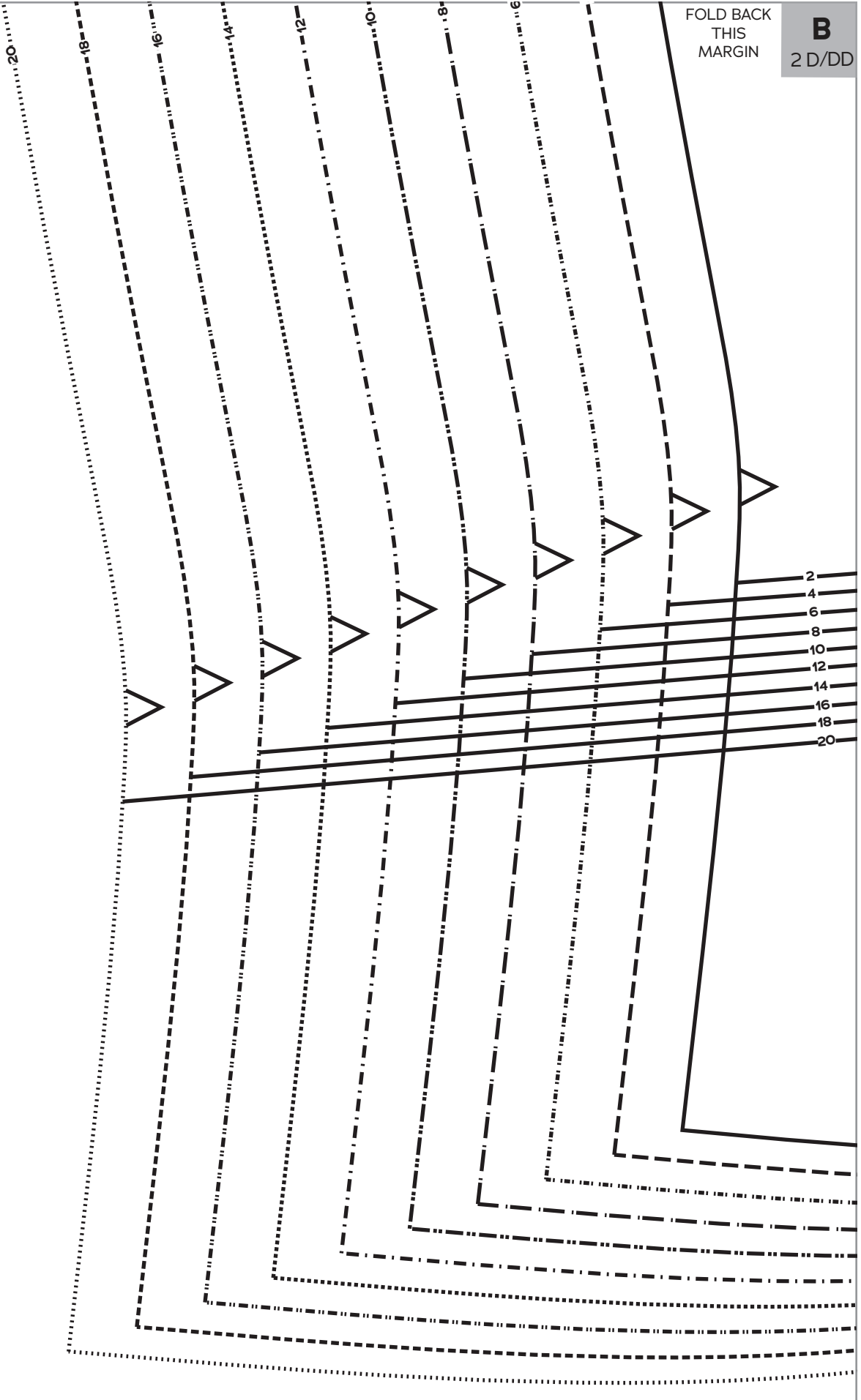

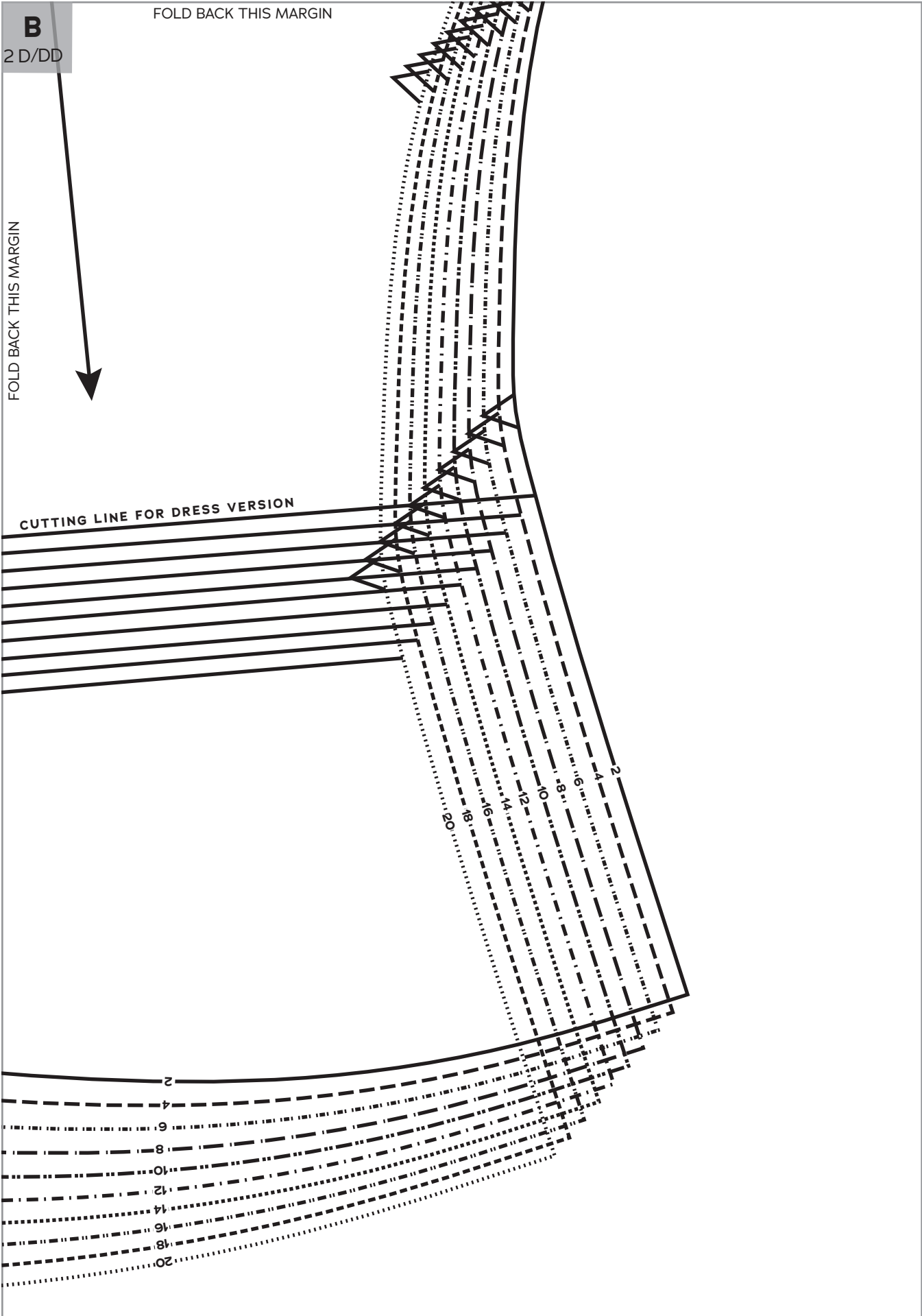

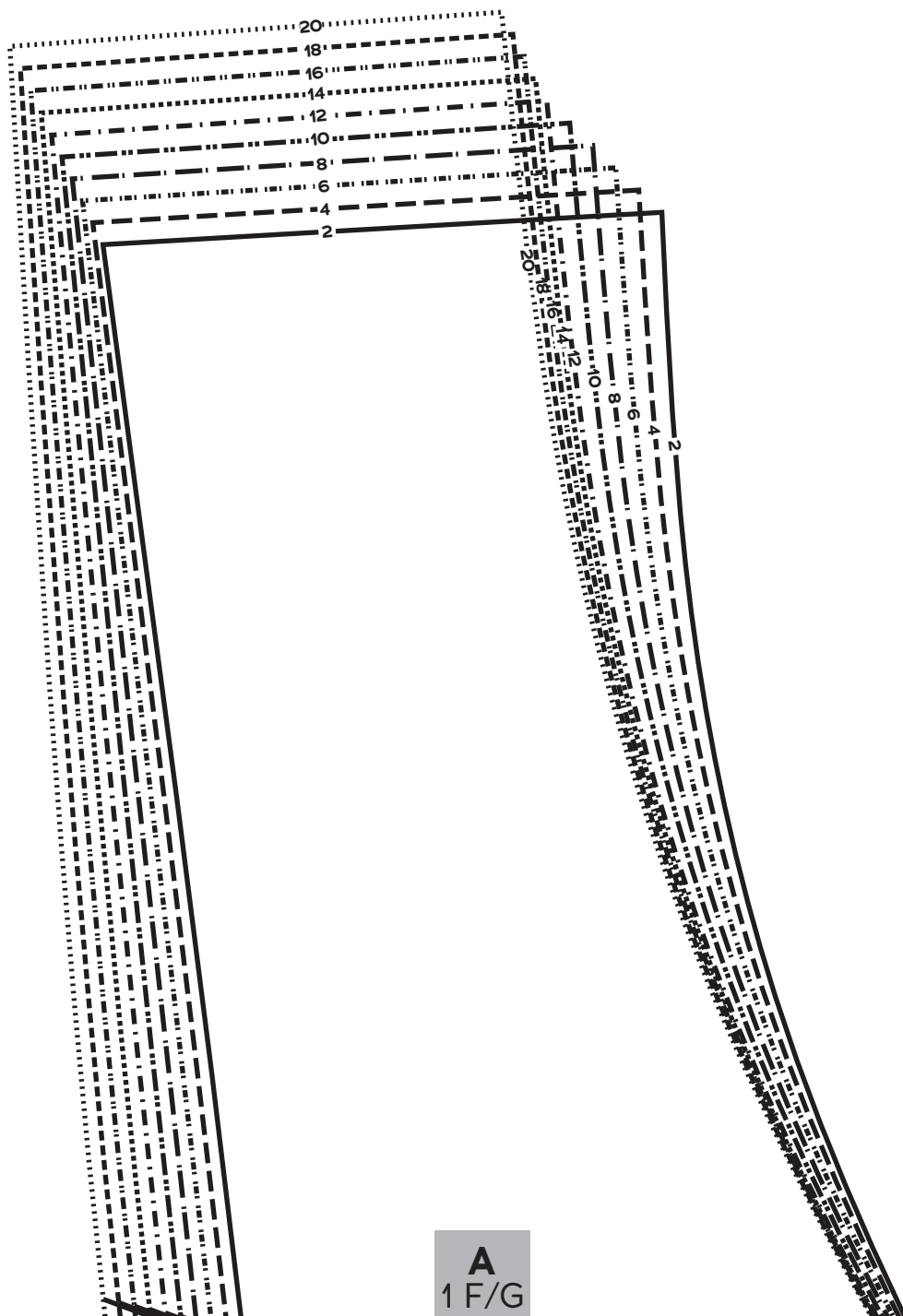

A
1 F/G

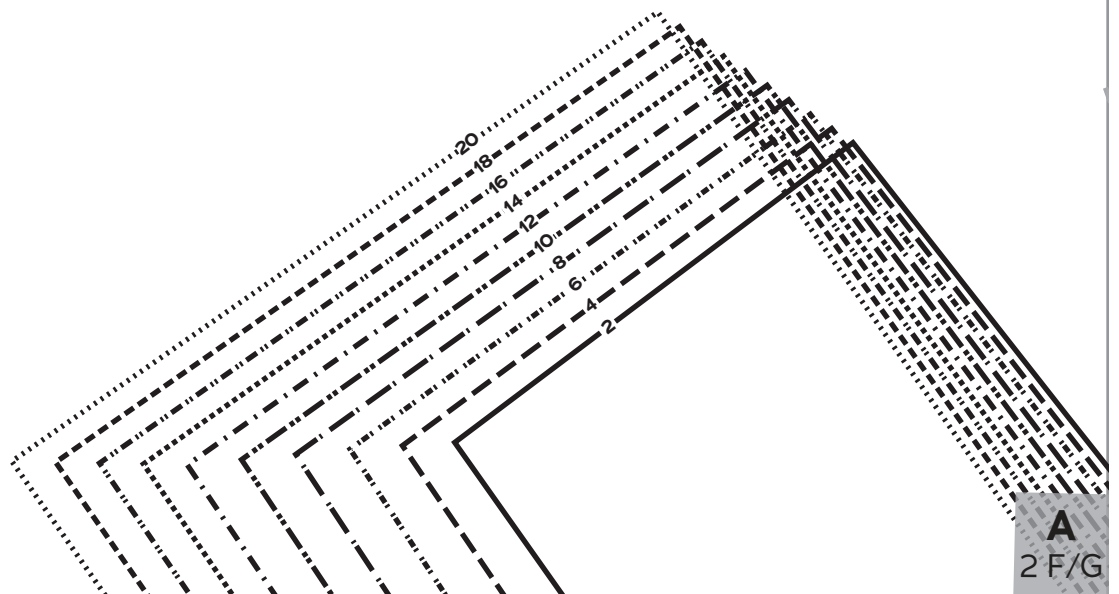

FOLD BACK THIS MARGIN

A
2 F/G

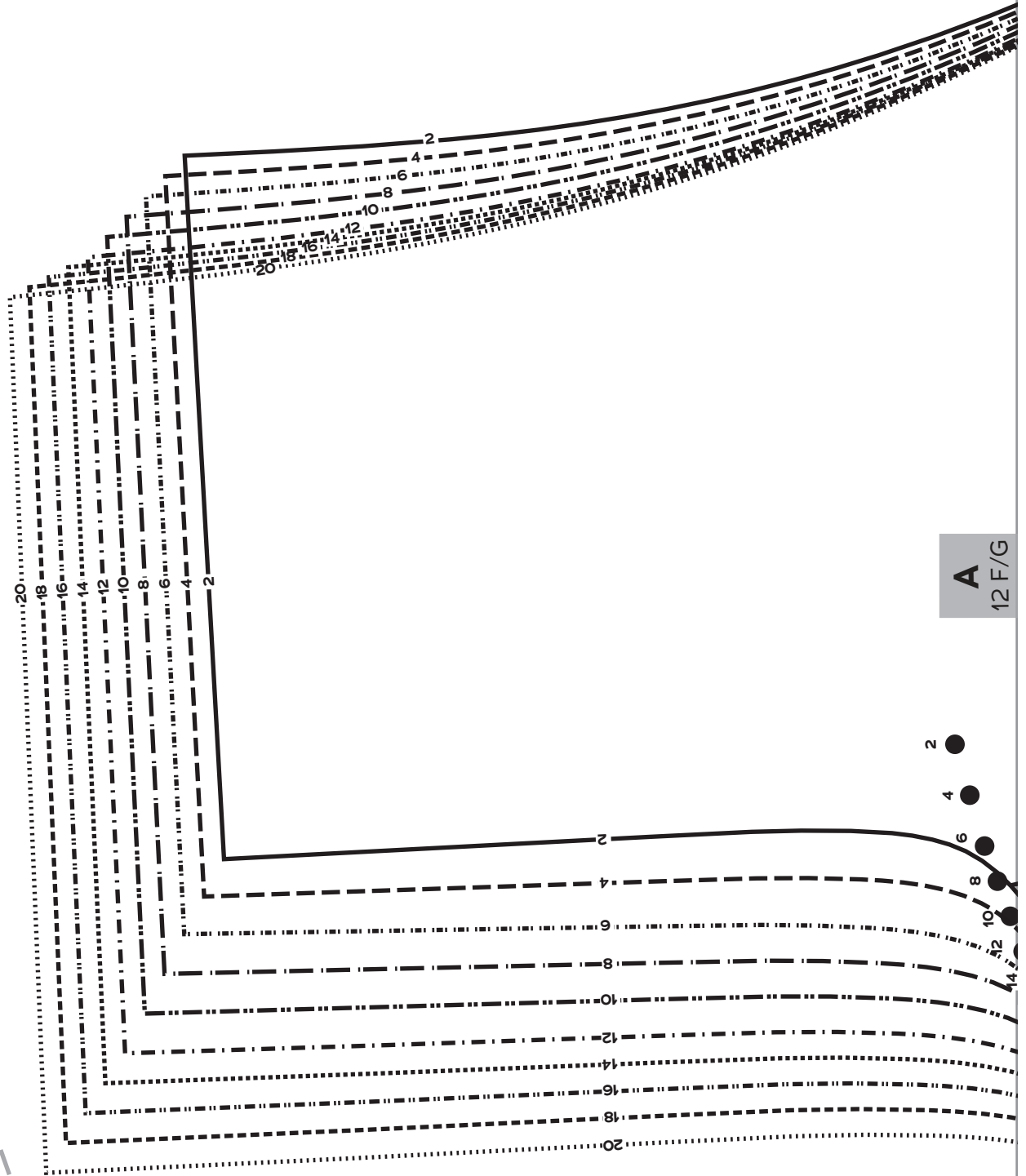

A
12 F/G

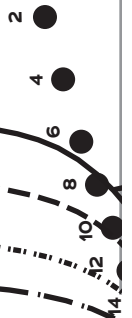

FOLD BACK THIS MARGIN

A
12 F/G



Mariner Top
SIZES 2-20

12

All-In-One Front Facing, F/G Cup
(for Sleeveless Top/Dress without Collar)

Cut 1 fabric on fold, 1 interfacing on fold

FOLD

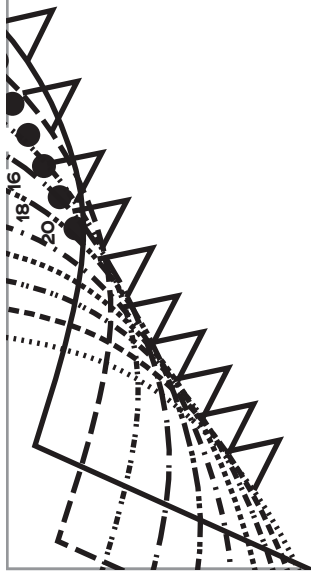

B
12 F/G

A
1 F/G

FOLD BACK THIS MARGIN



Mariner Top
SIZES 2-20

1
Top
Center
Front,
F/G Cup
Cut 1 fabric on fold

FOLD

B
1 F/G

20
18
16
14
12
10
8
6
4
2

FOLD BACK THIS MARGIN

A
2 F/G

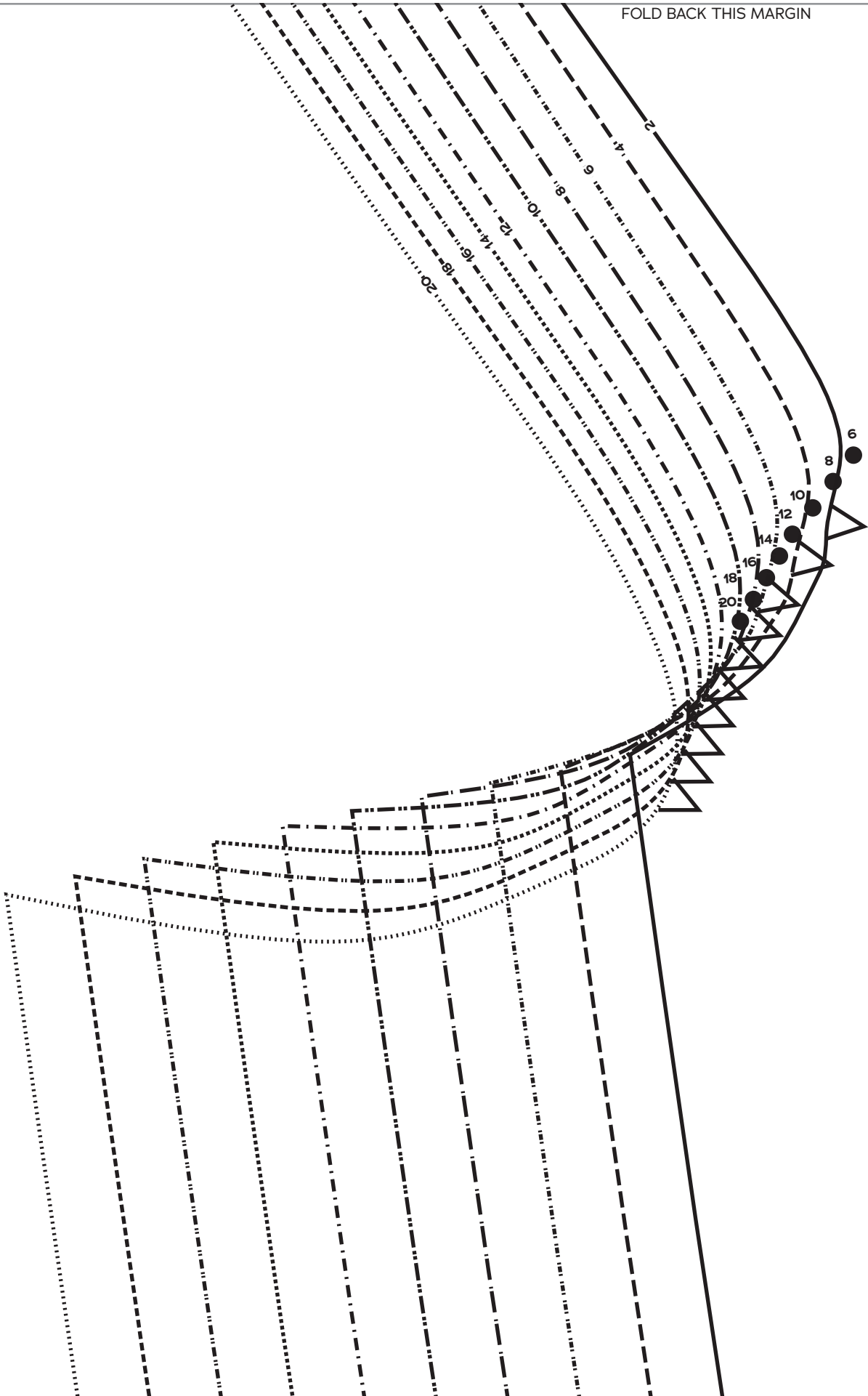

B
2 F/G

A
2 F/G

FOLD BACK THIS
MARGIN

FOLD BACK THIS MARGIN



Mariner Top
SIZES 2-20

2

Top Side
Front,
F/G Cup
Cut 2 fabric

GRAINLINE

B
2 F/G

FOLD BACK THIS MARGIN

B

12 F/G

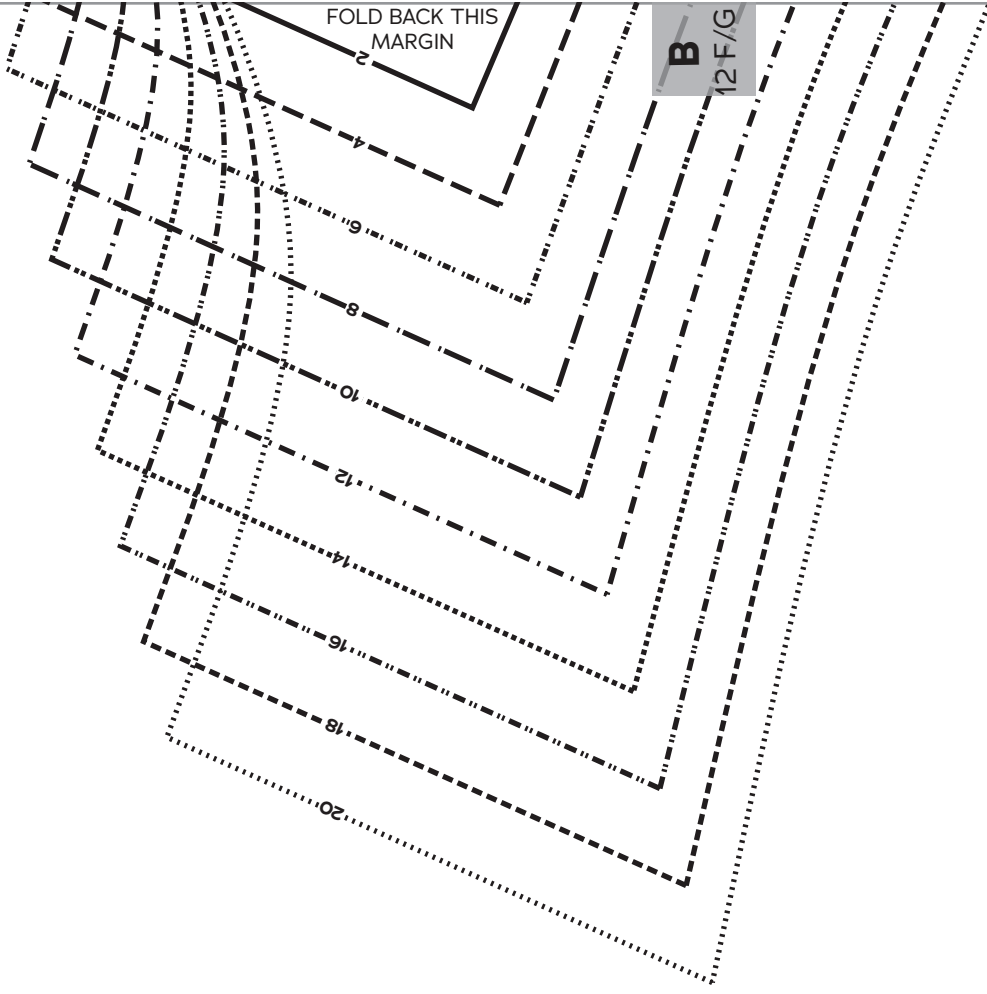

B
1 F/G

FOLD BACK THIS MARGIN



CUTTING LINE FOR DRESS VERSION

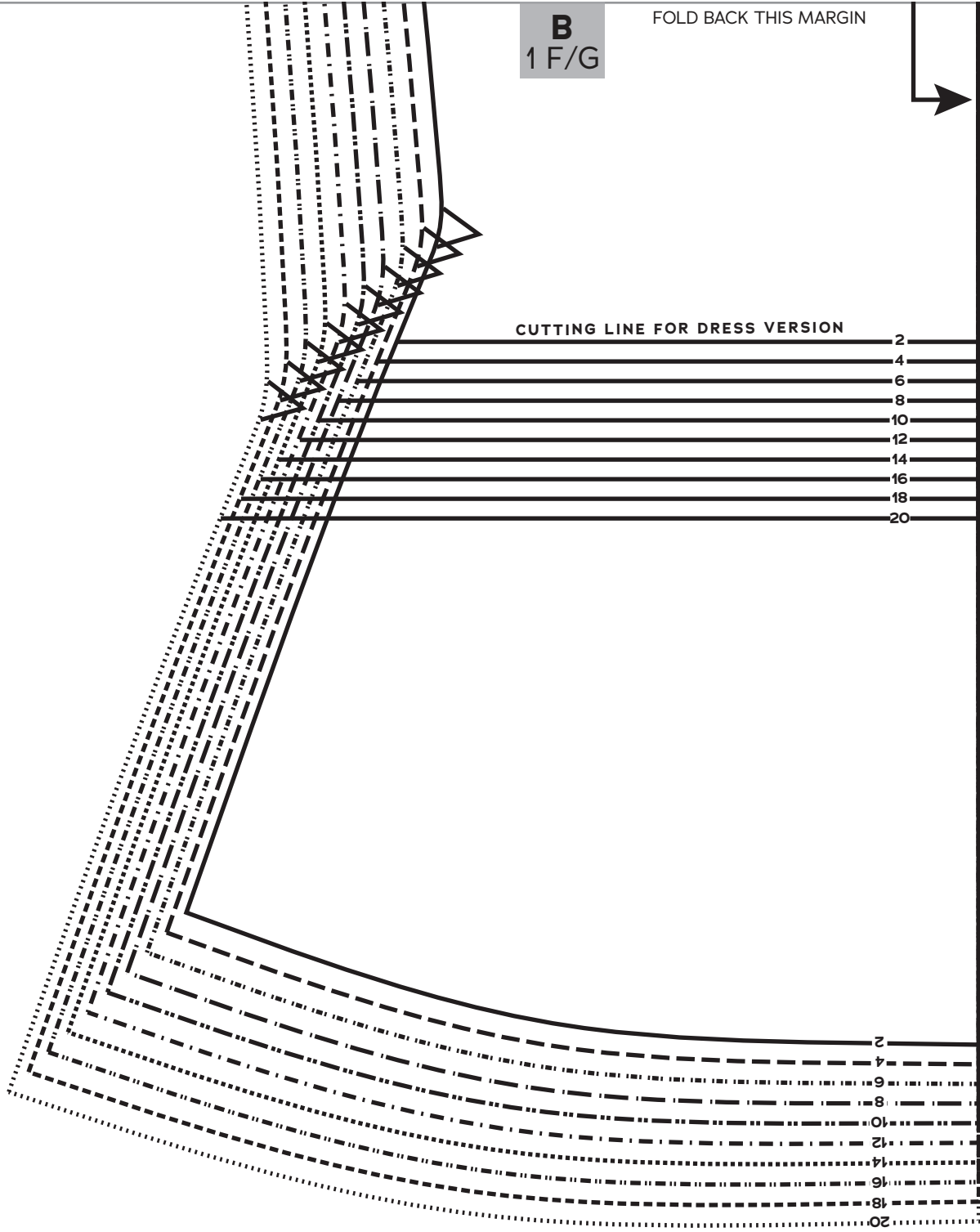

FOLD BACK
THIS MARGIN

B
2 F/G

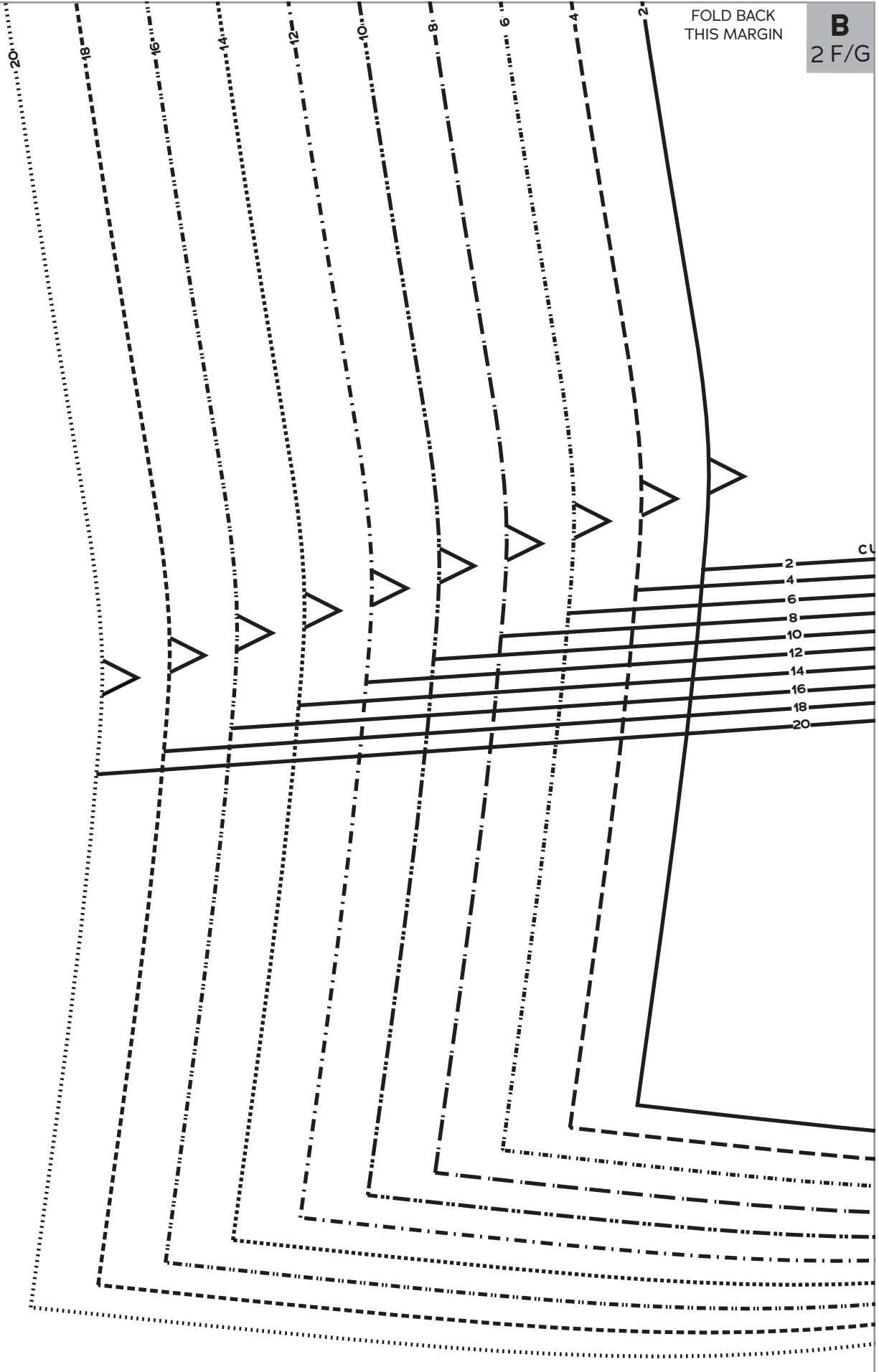

B
2 F/G

FOLD BACK THIS MARGIN

FOLD BACK THIS MARGIN

CUTTING LINE FOR DRESS VERSION

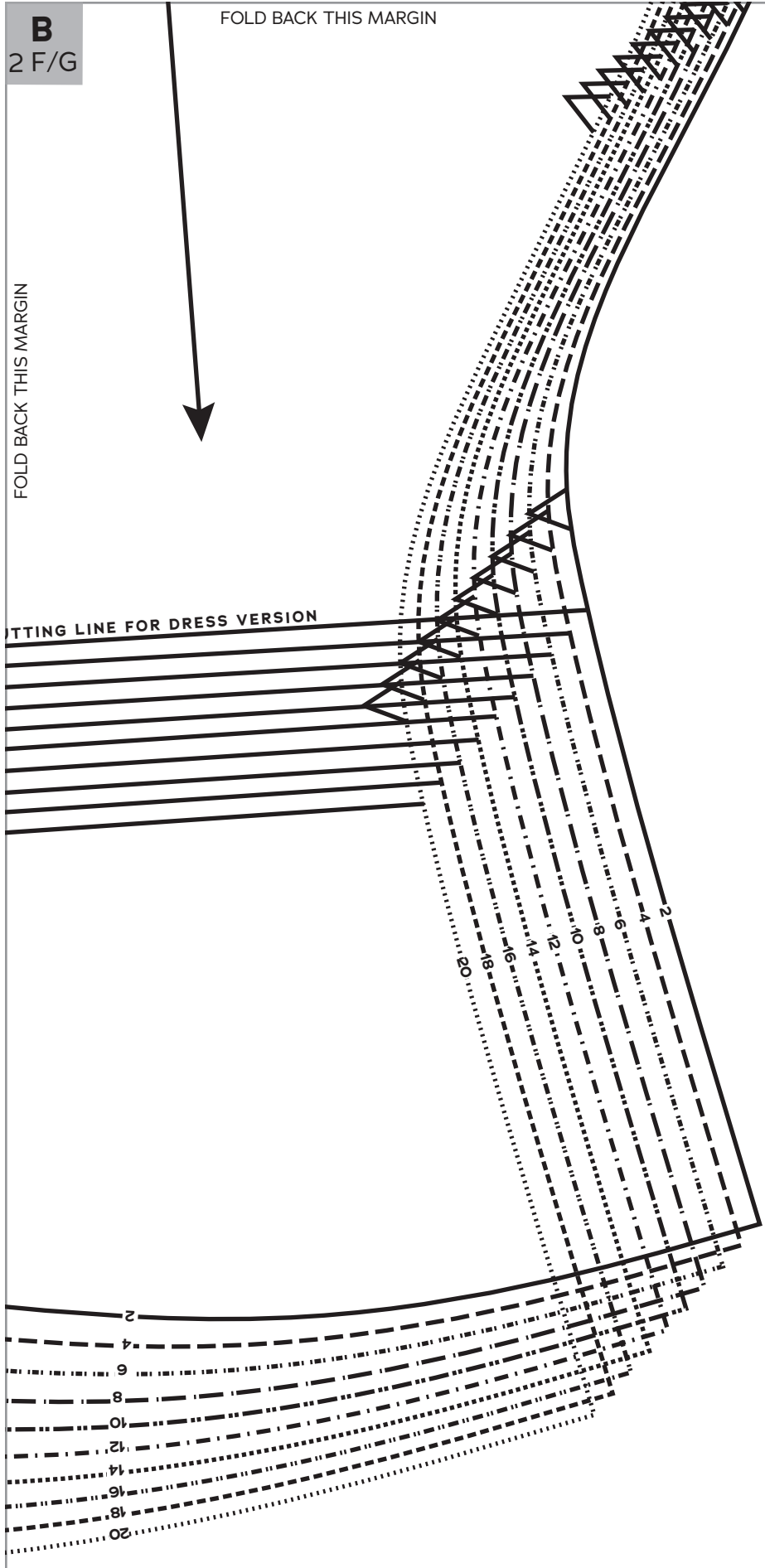

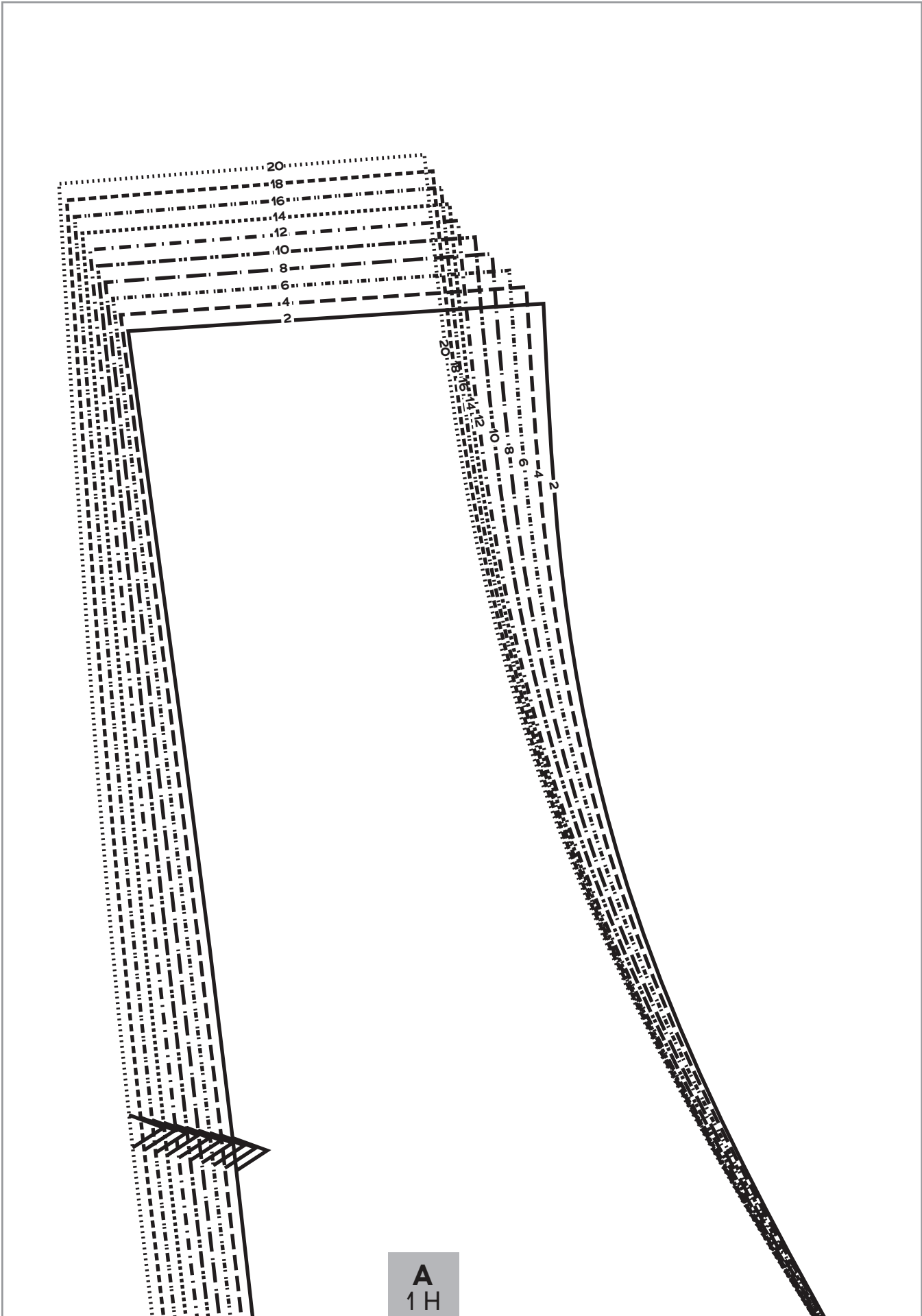

A
1H

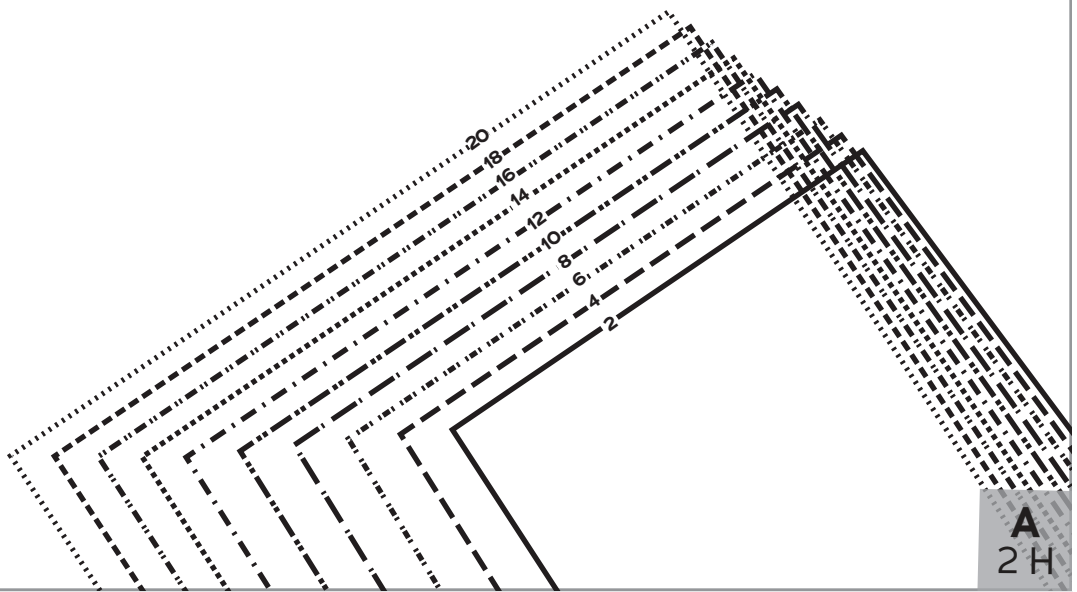

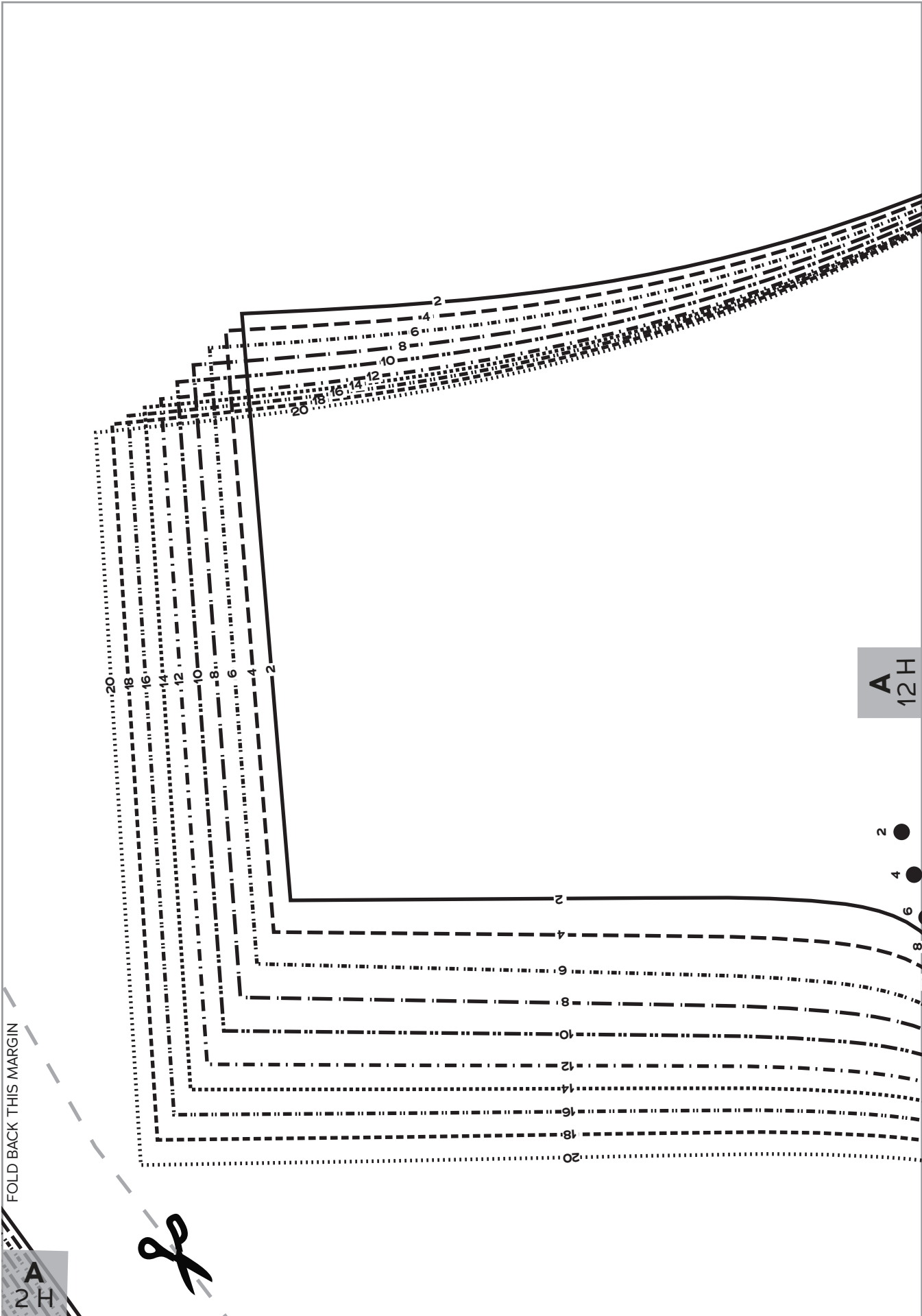

FOLD BACK THIS MARGIN

A
2H

A
12H

2 ●
4 ●
6 ●
8 ●

FOLD BACK THIS MARGIN

A
12 H



Mariner Top

SIZES 2-20

12

All-In-One Front
Facing, H Cup
(for Sleeveless Top/Dress
without Collar)

Cut 1 fabric on fold, 1 interfacing on fold

FOLD

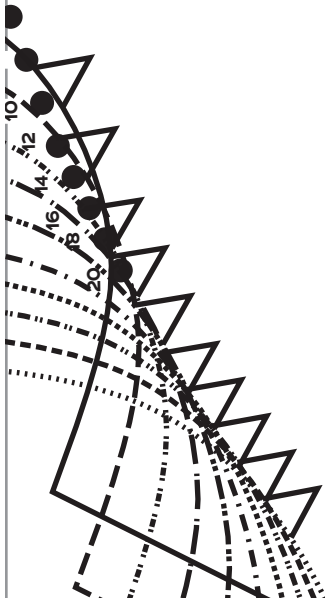

B
12 H

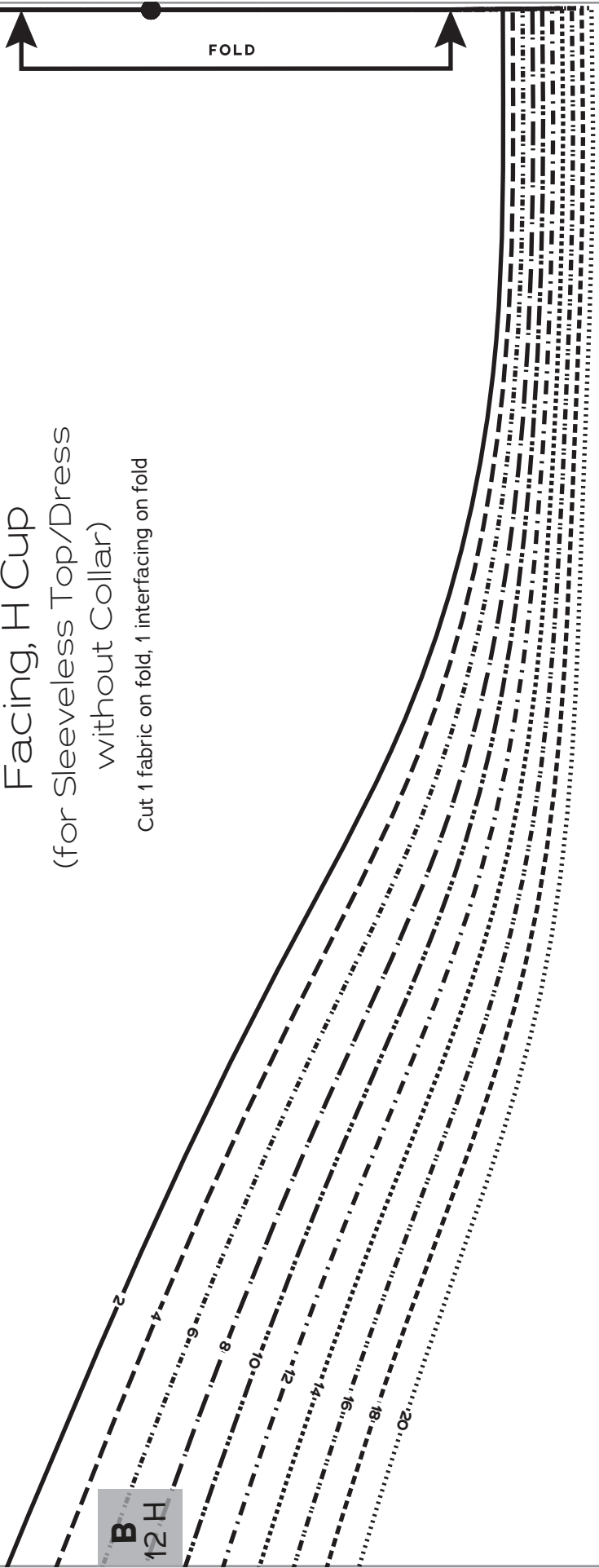

A
1 H

FOLD BACK THIS MARGIN

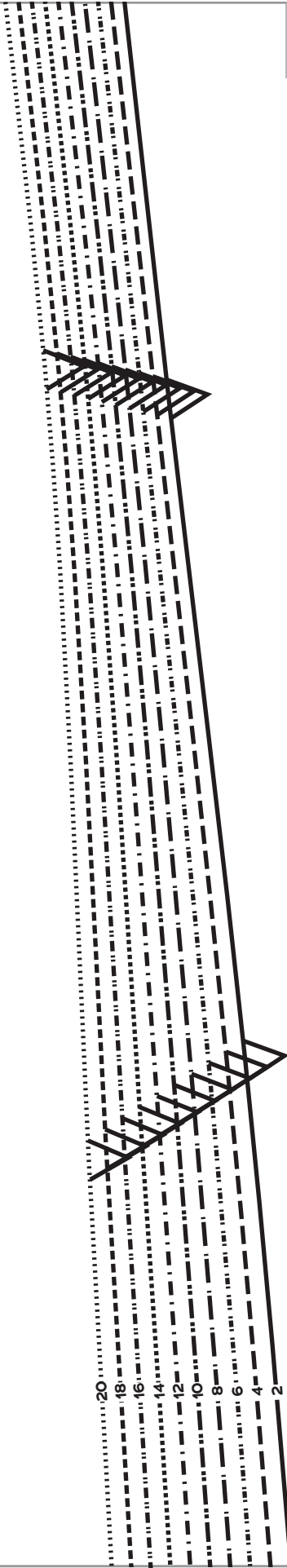

Mariner Top
SIZES 2-20

1

Top
Center
Front,
H Cup

Cut 1 fabric on fold

B
1 H



FOLD BACK THIS MARGIN

A
2 H

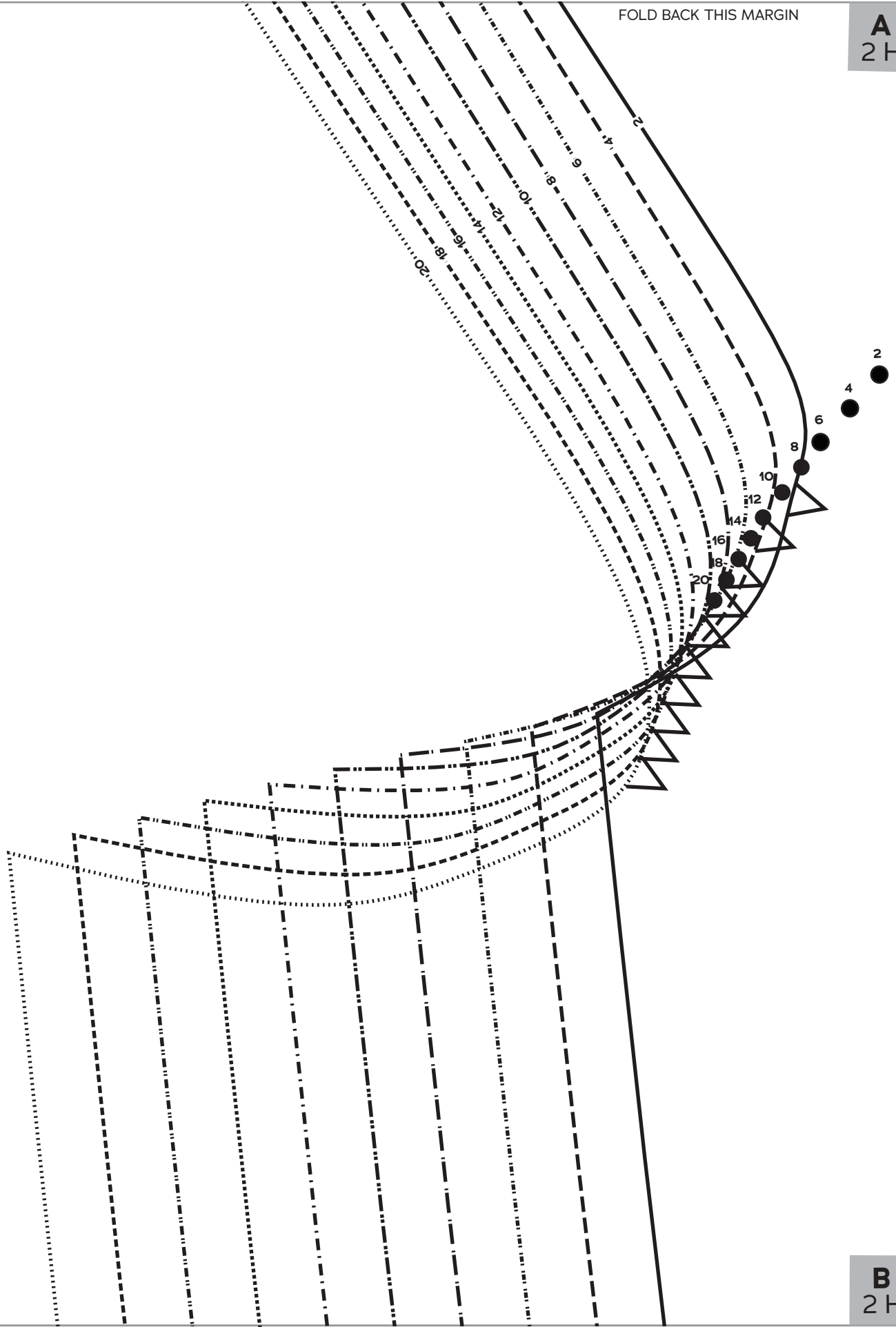

A
2 H

FOLD BACK THIS MARGIN

FOLD BACK THIS MARGIN

GRAINLINE

B
2 H



Mariner Top
SIZES 2-20

2

Top Side
Front,
H Cup
Cut 2 fabric

FOLD BACK THIS MARGIN

B
12H

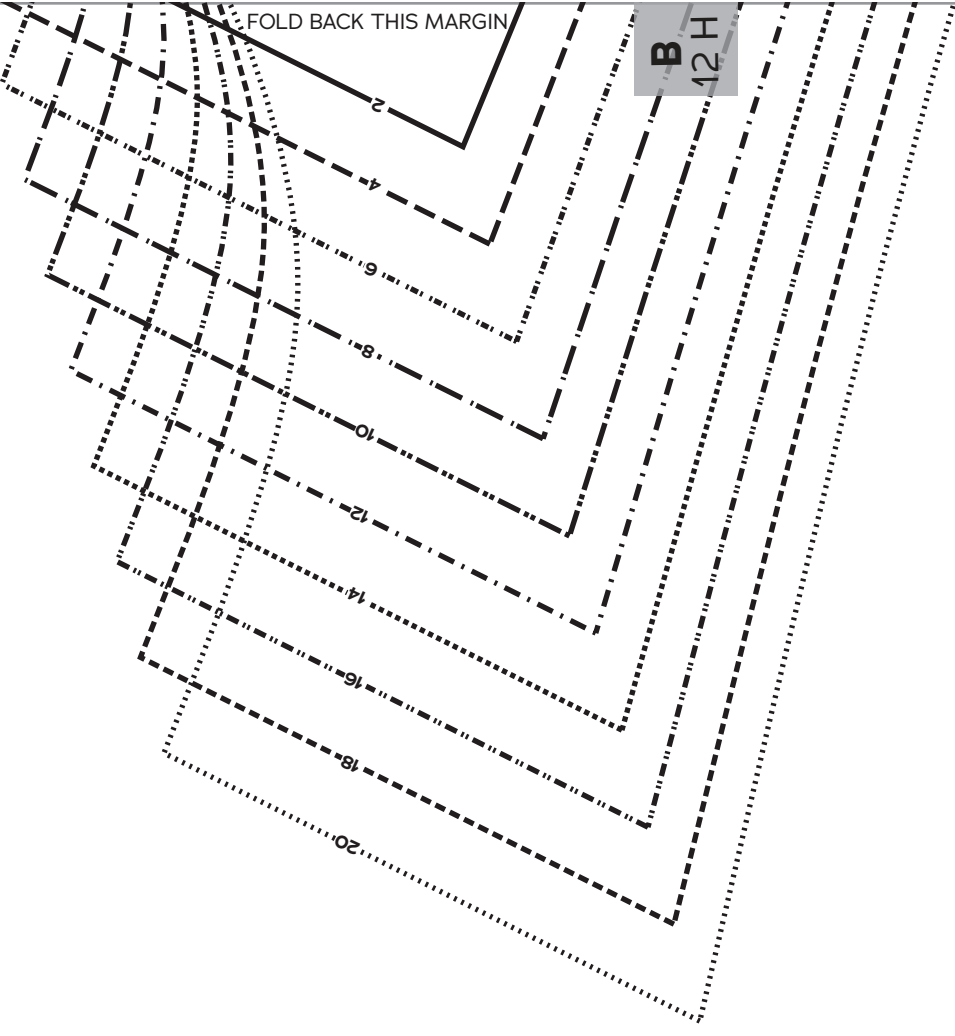

B
1H

FOLD BACK THIS MARGIN

CUTTING LINE FOR DRESS VERSION

2
4
6
8
10
12
14
16
18
20

2
4
6
8
10
12
14
16
18
20

FOLD BACK THIS MARGIN

B
2 H

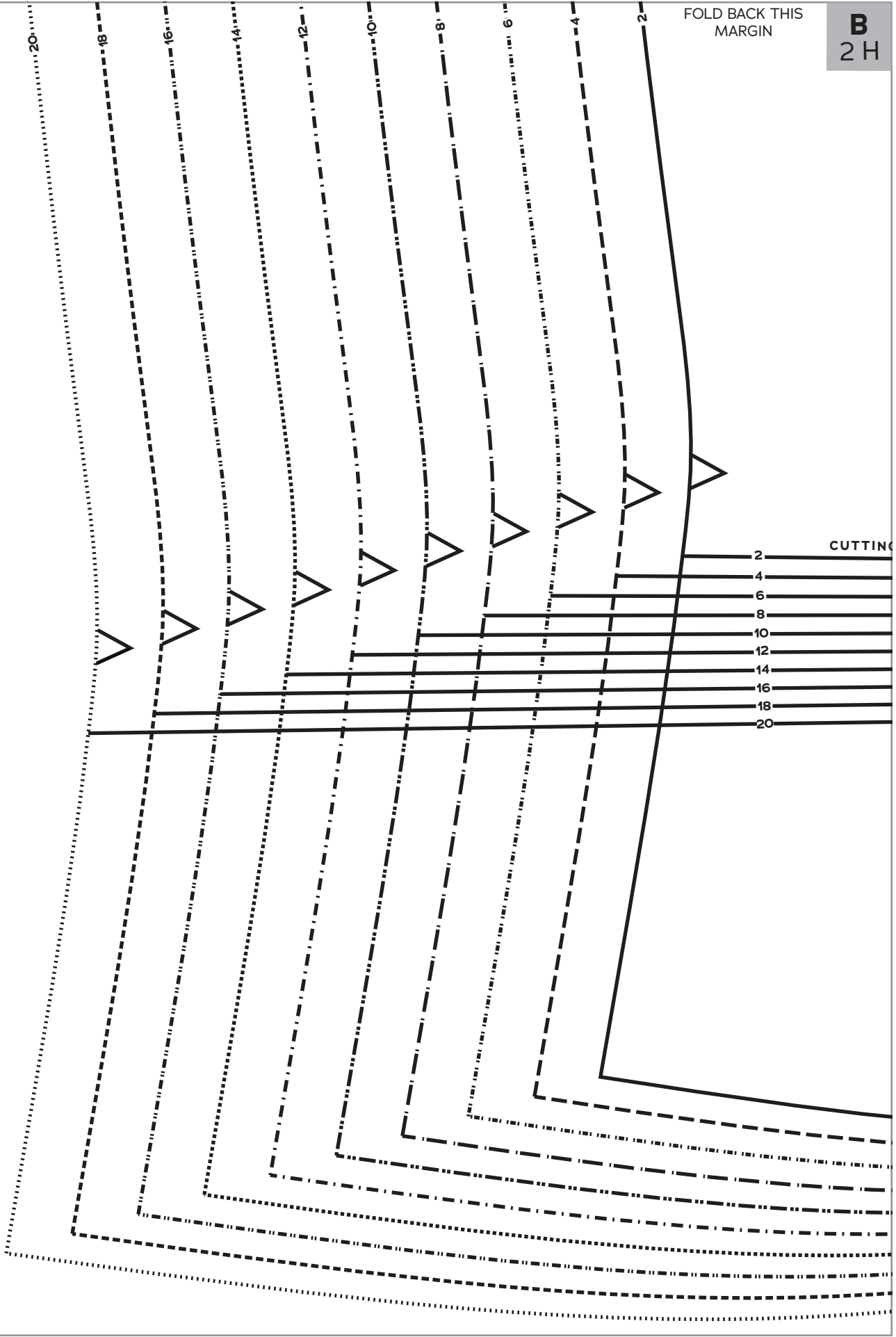

CUTTING

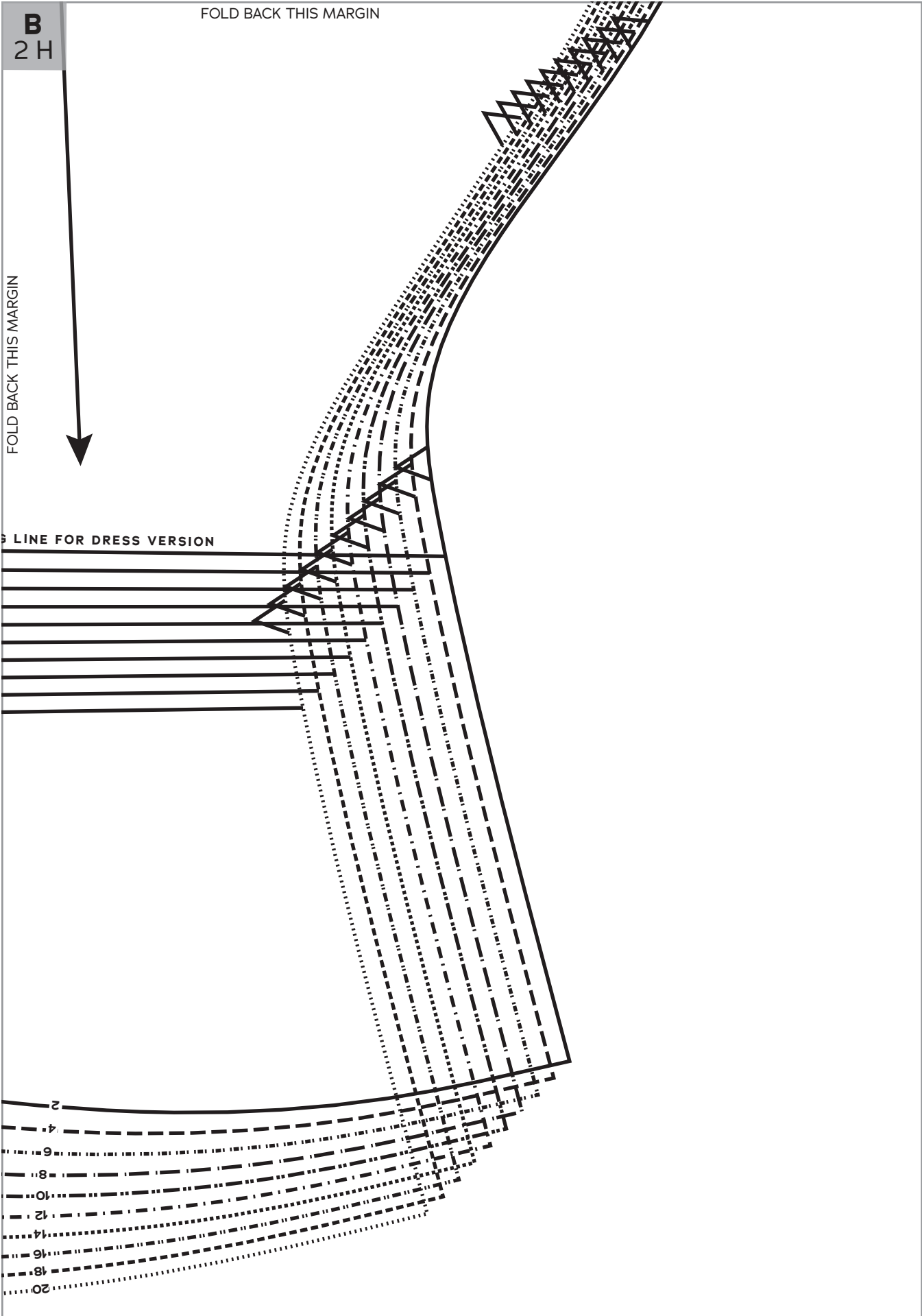

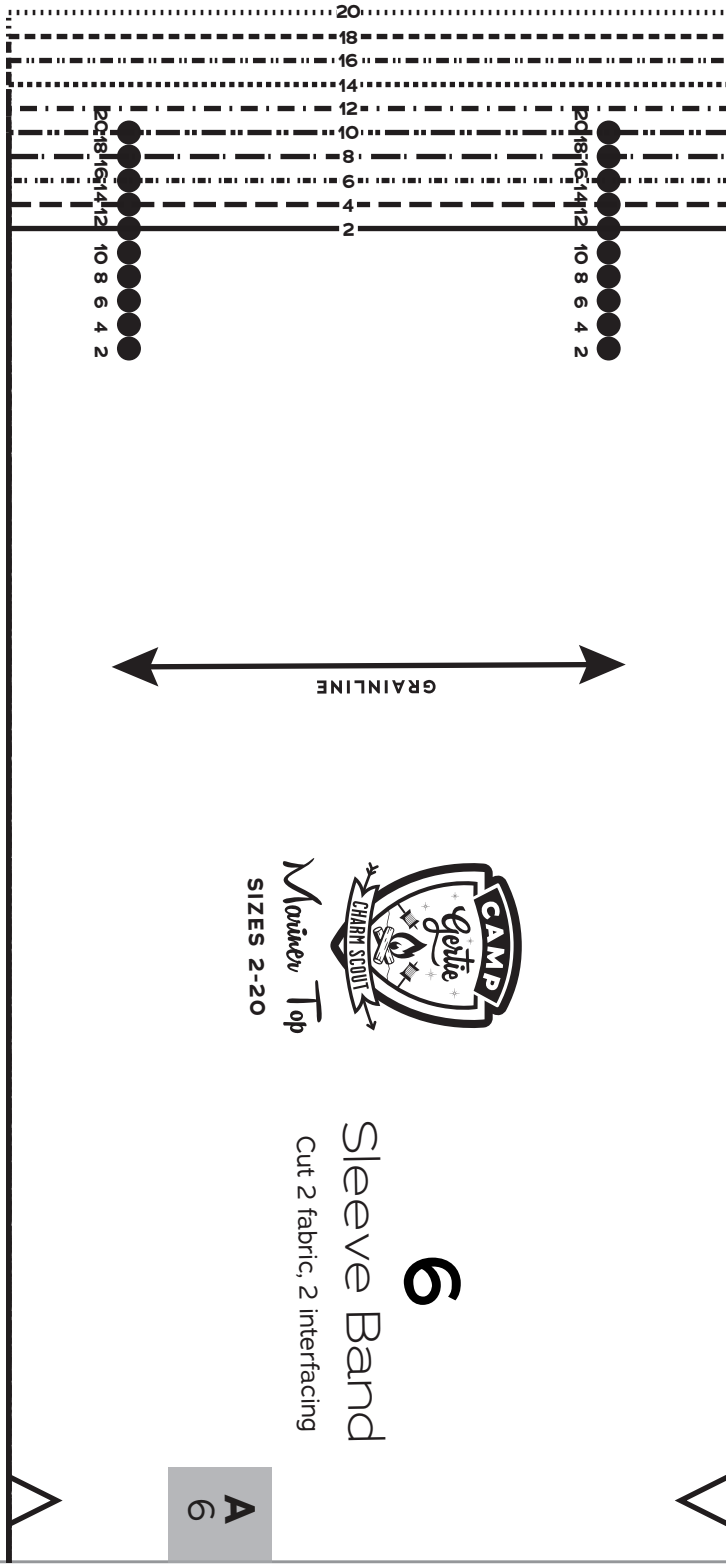

Sleeve Band
Cut 2 fabric, 2 interfacing

A 6

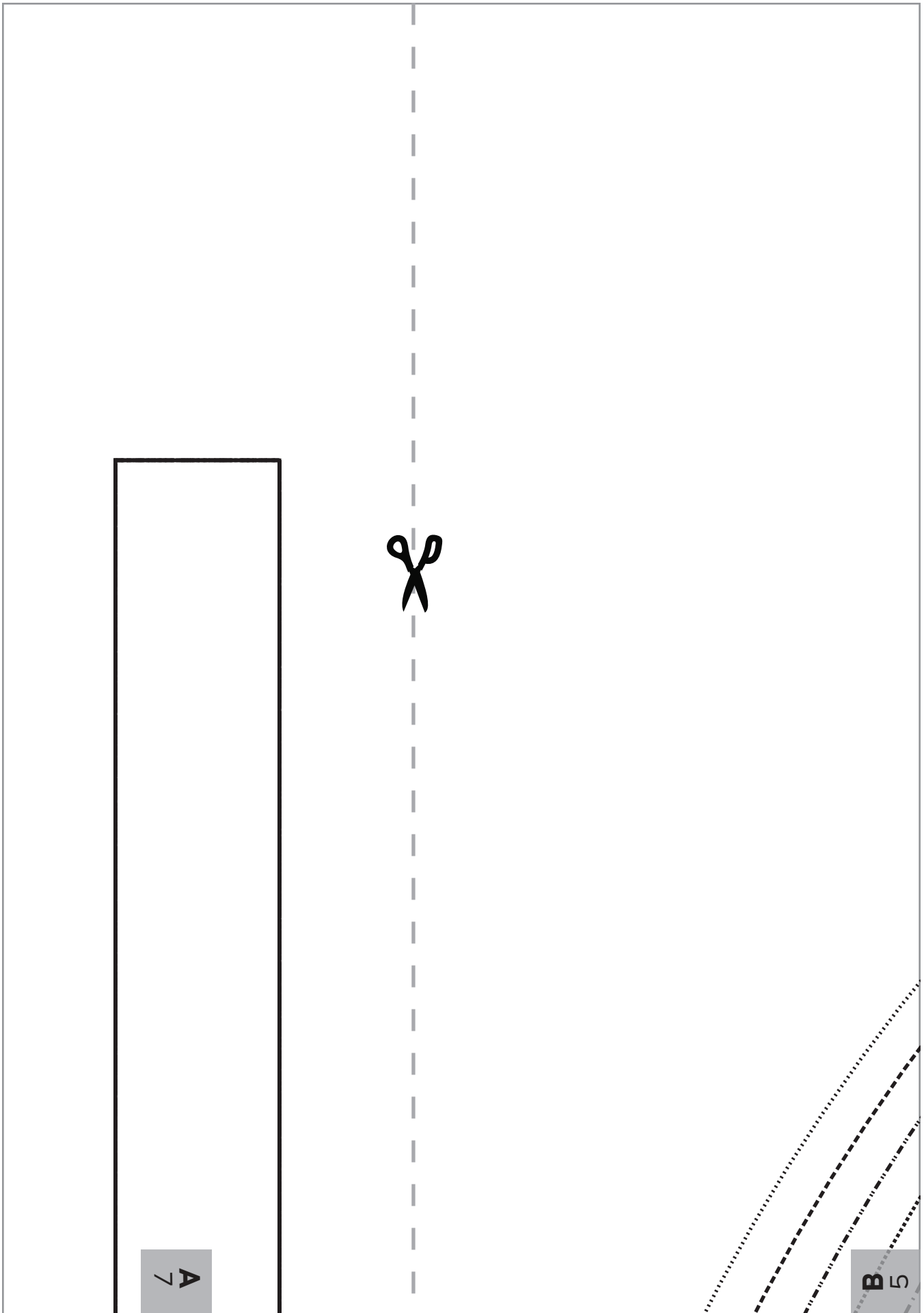

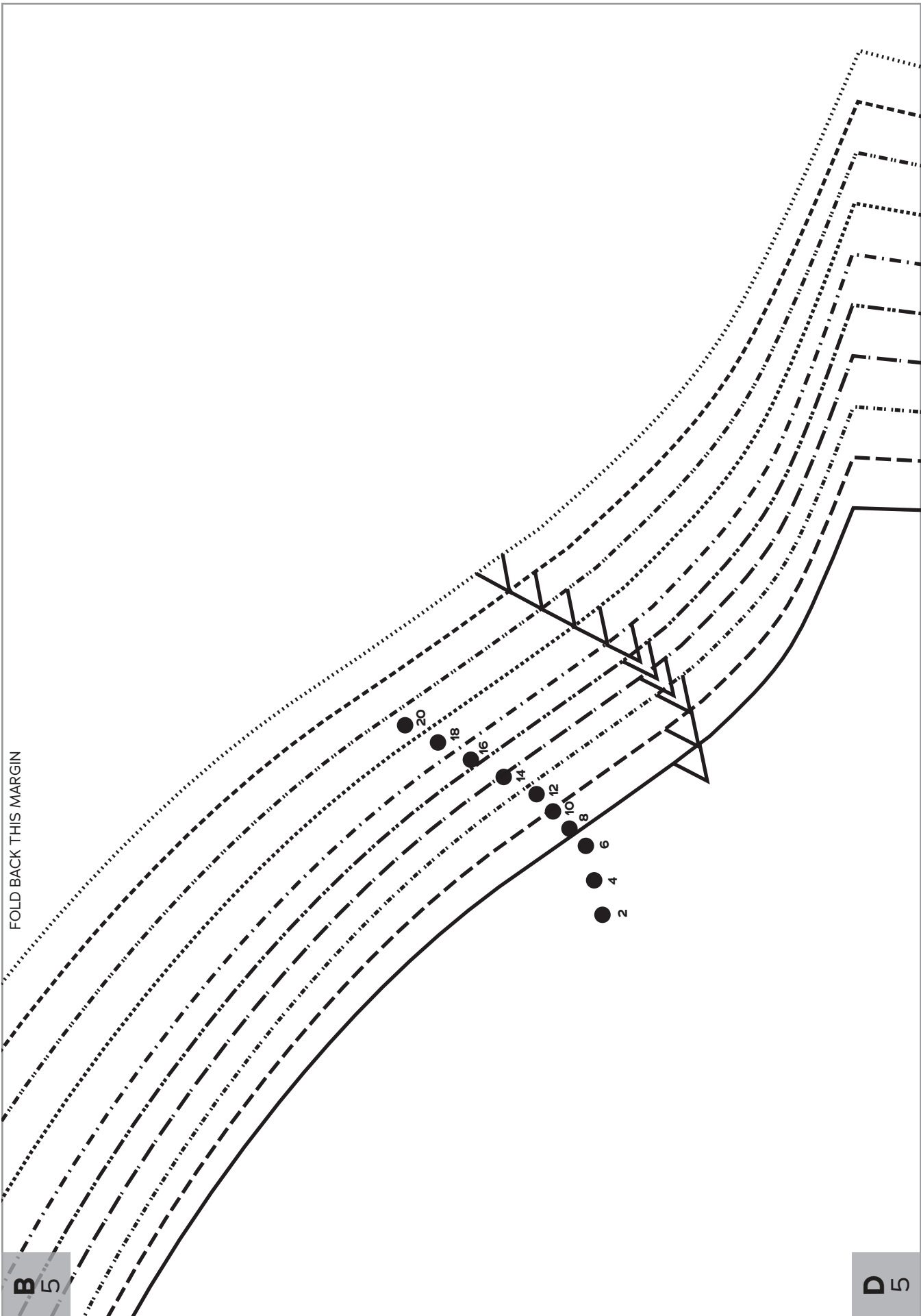

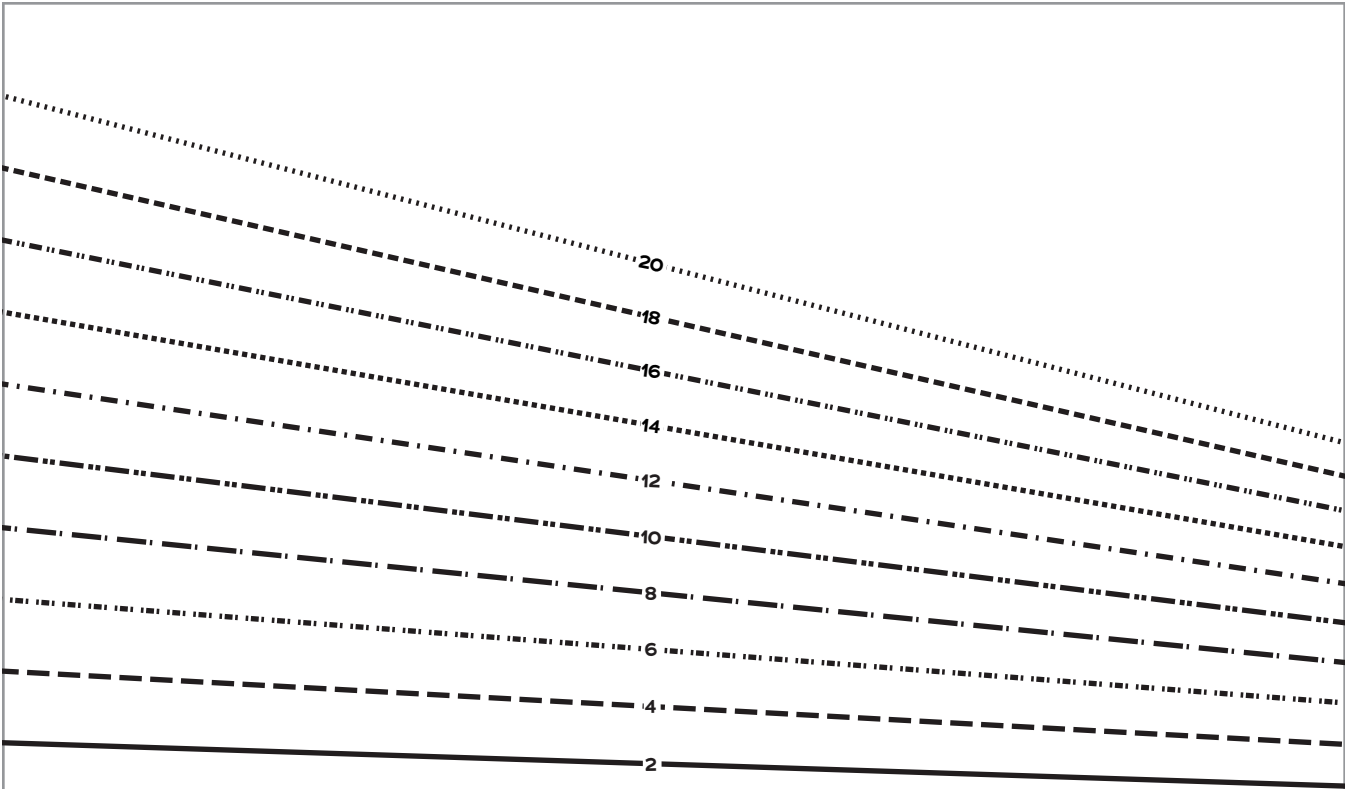

FOLD BACK THIS MARGIN

D 5

E 5

FOLD BACK THIS MARGIN

F 5

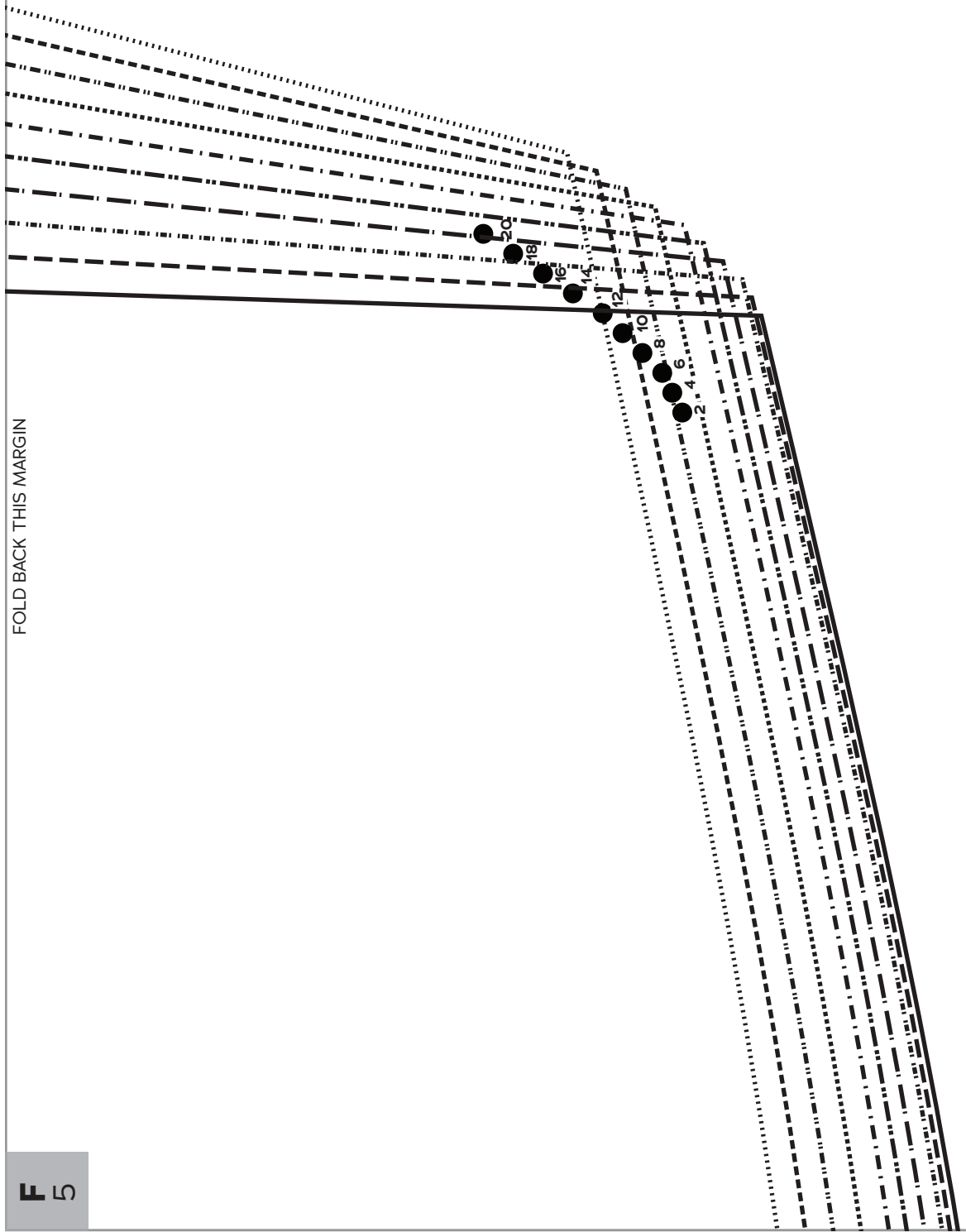

FOLD BACK THIS MARGIN

A
6

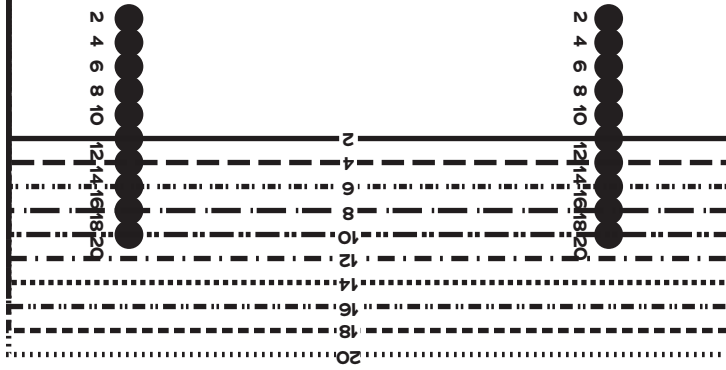

FOLD BACK THIS MARGIN

B 5

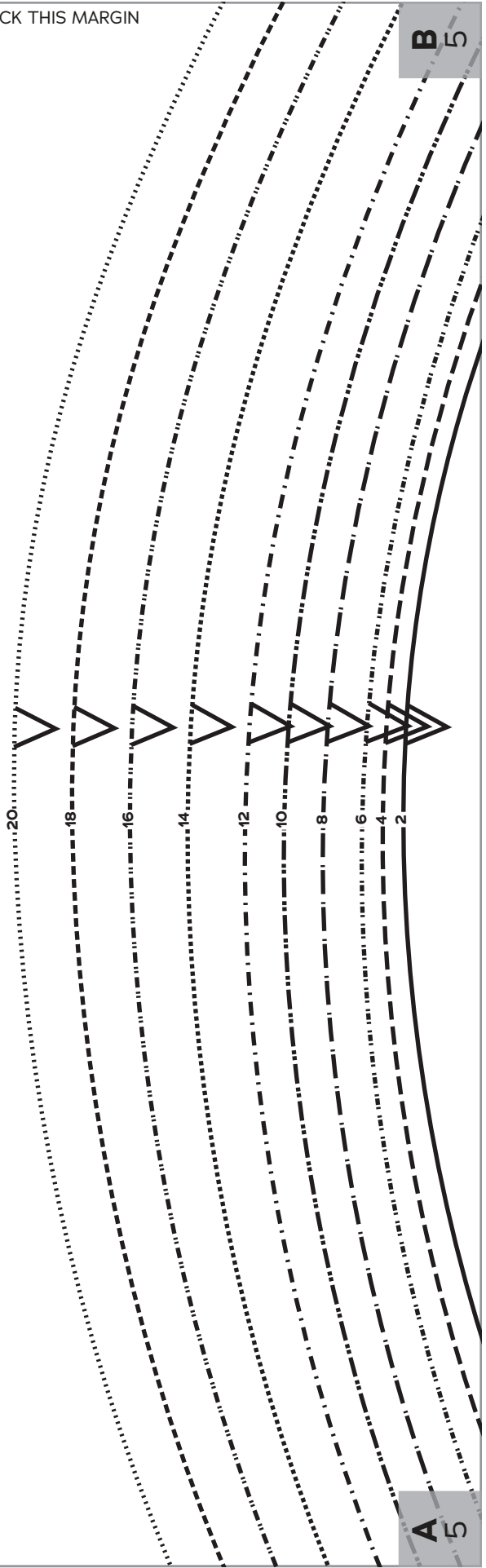

A 7



7

Armhole Binding

(for Sleeveless Top/Dress with Collar)

Cut 2 fabric

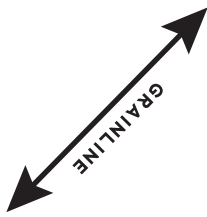

B 7

FOLD BACK THIS MARGIN

B
5

D
5

FOLD BACK THIS MARGIN



A
15

C
5

D 5

FOLD BACK THIS MARGIN

F 5



Mariner Top
 SIZES 2-20

5

Sleeve

Cut 2 fabric

GRAINLINE

FOLD BACK THIS MARGIN

C 5

E 5

F 5

FOLD BACK THIS MARGIN

FOLD BACK THIS MARGIN

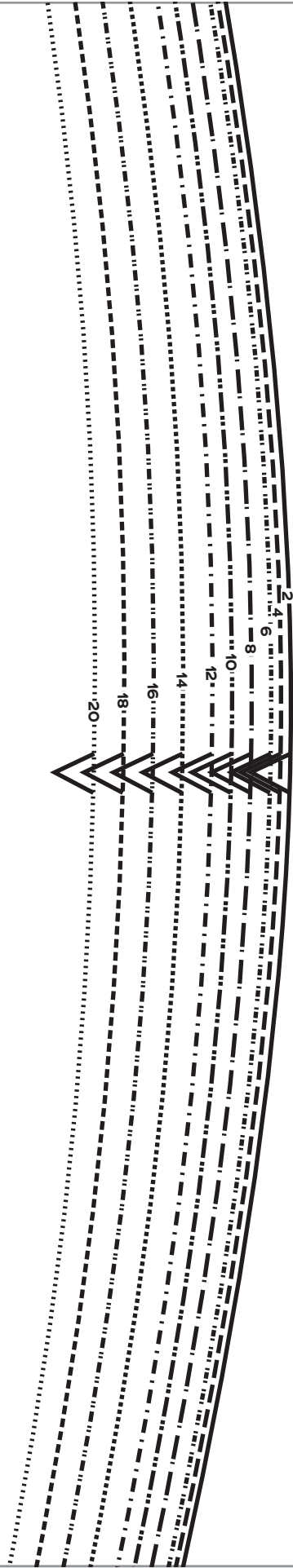

F 5

FOLD BACK THIS MARGIN

B
7

A
5

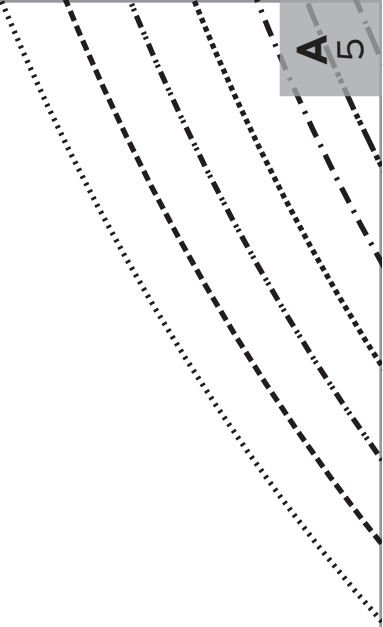
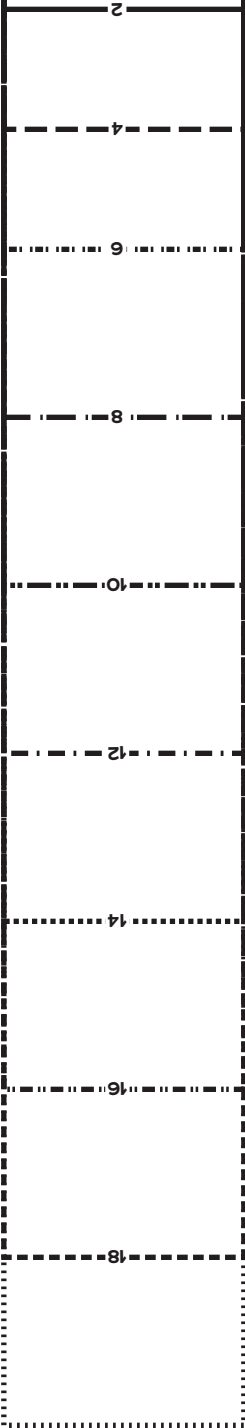

FOLD BACK THIS MARGIN

C5

A5

FOLD BACK THIS MARGIN

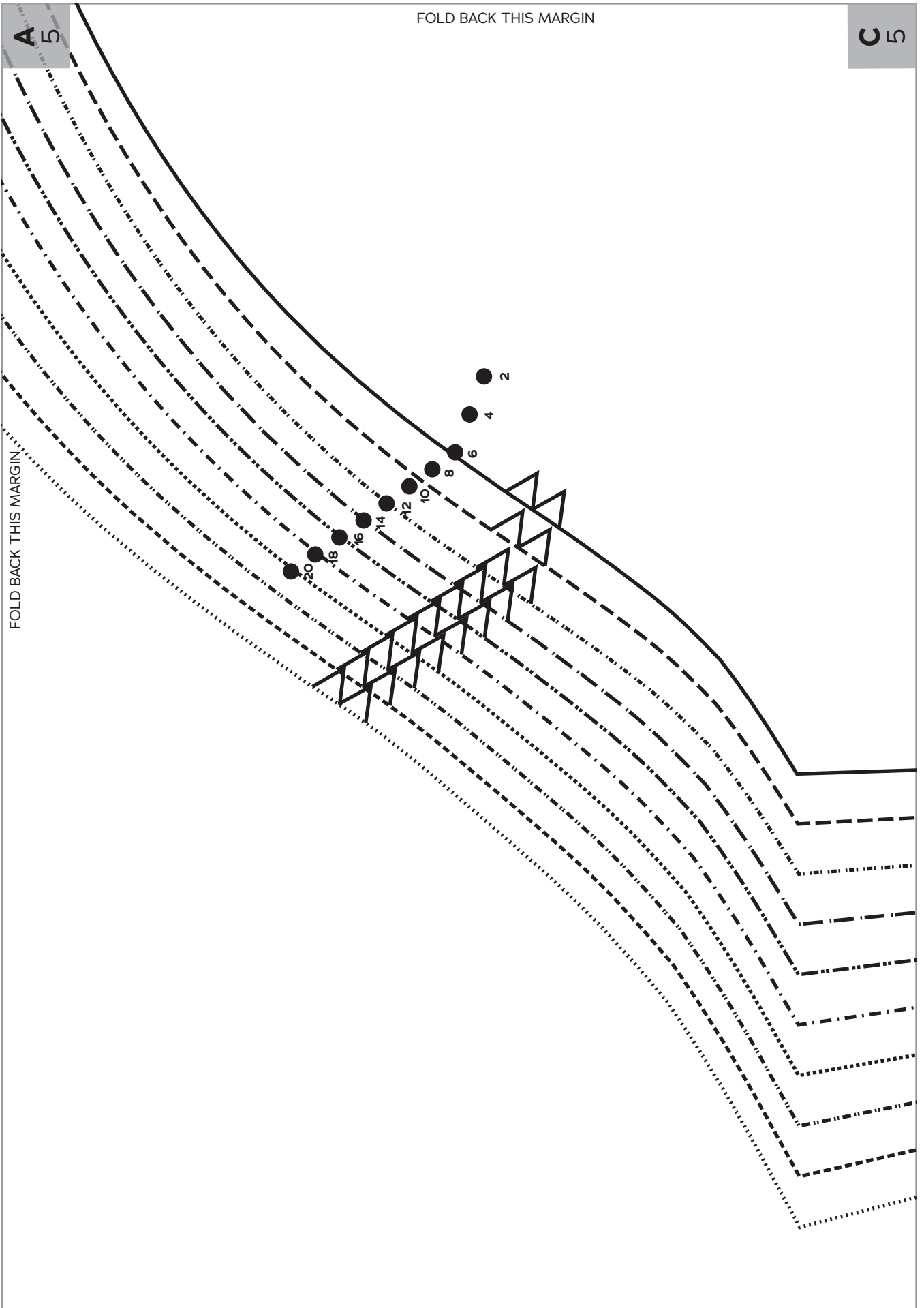

FOLD BACK THIS MARGIN

U 5

U 5

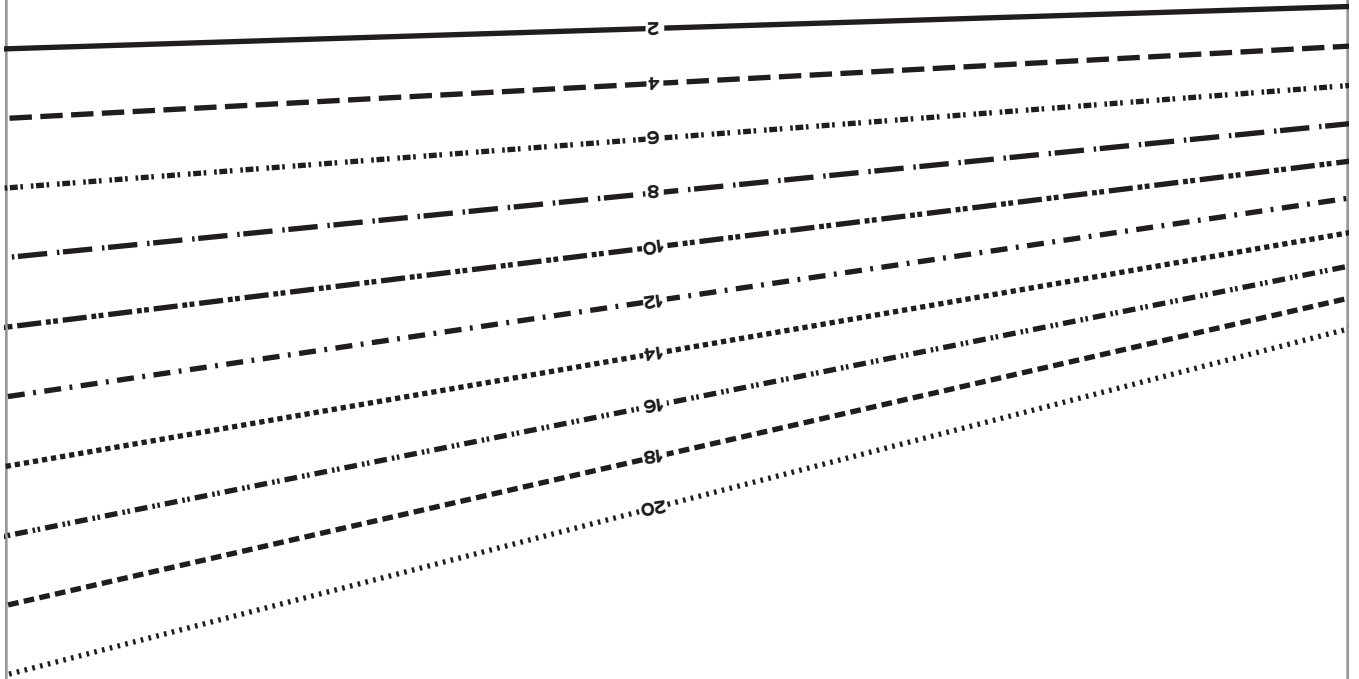

FOLD BACK THIS MARGIN

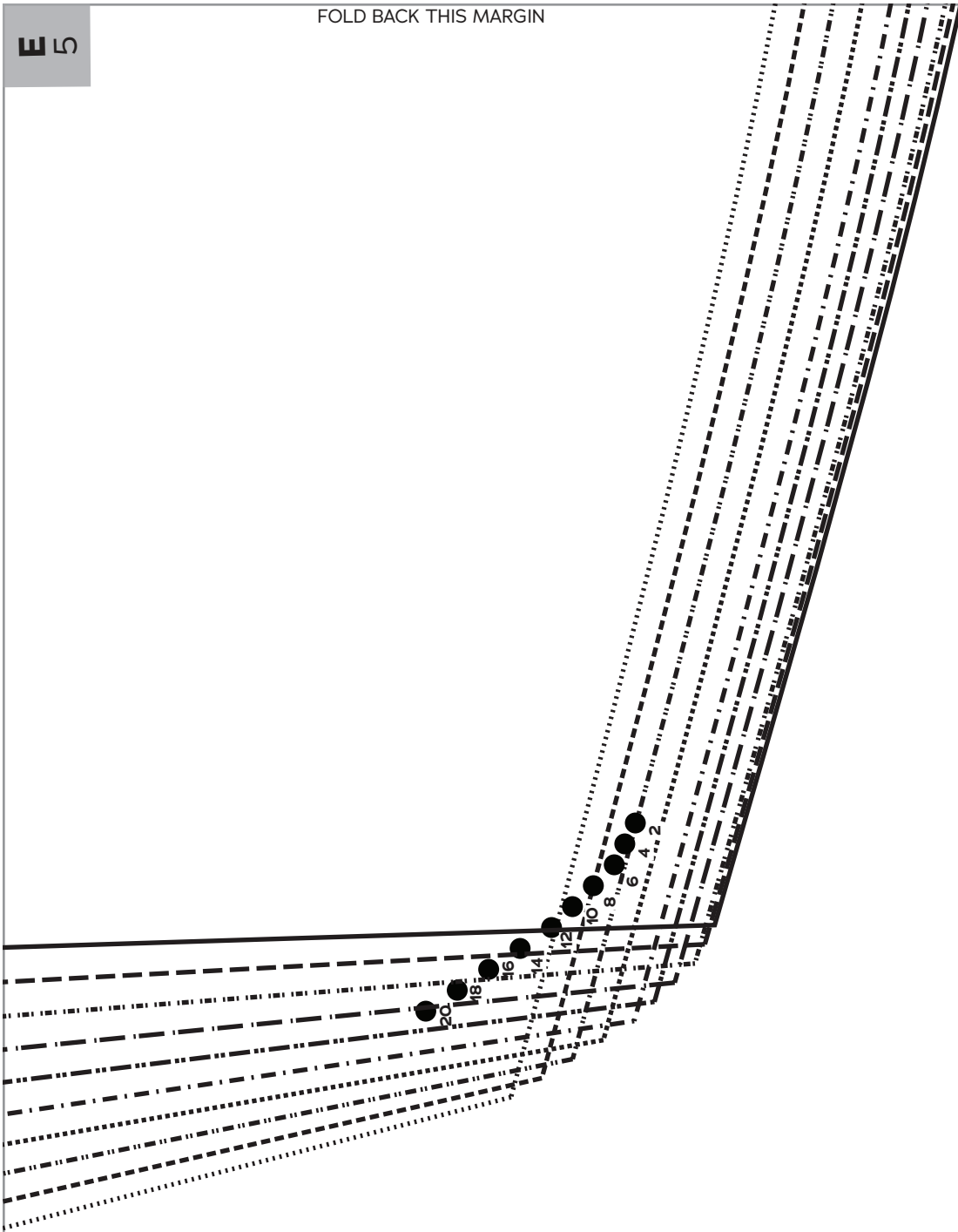

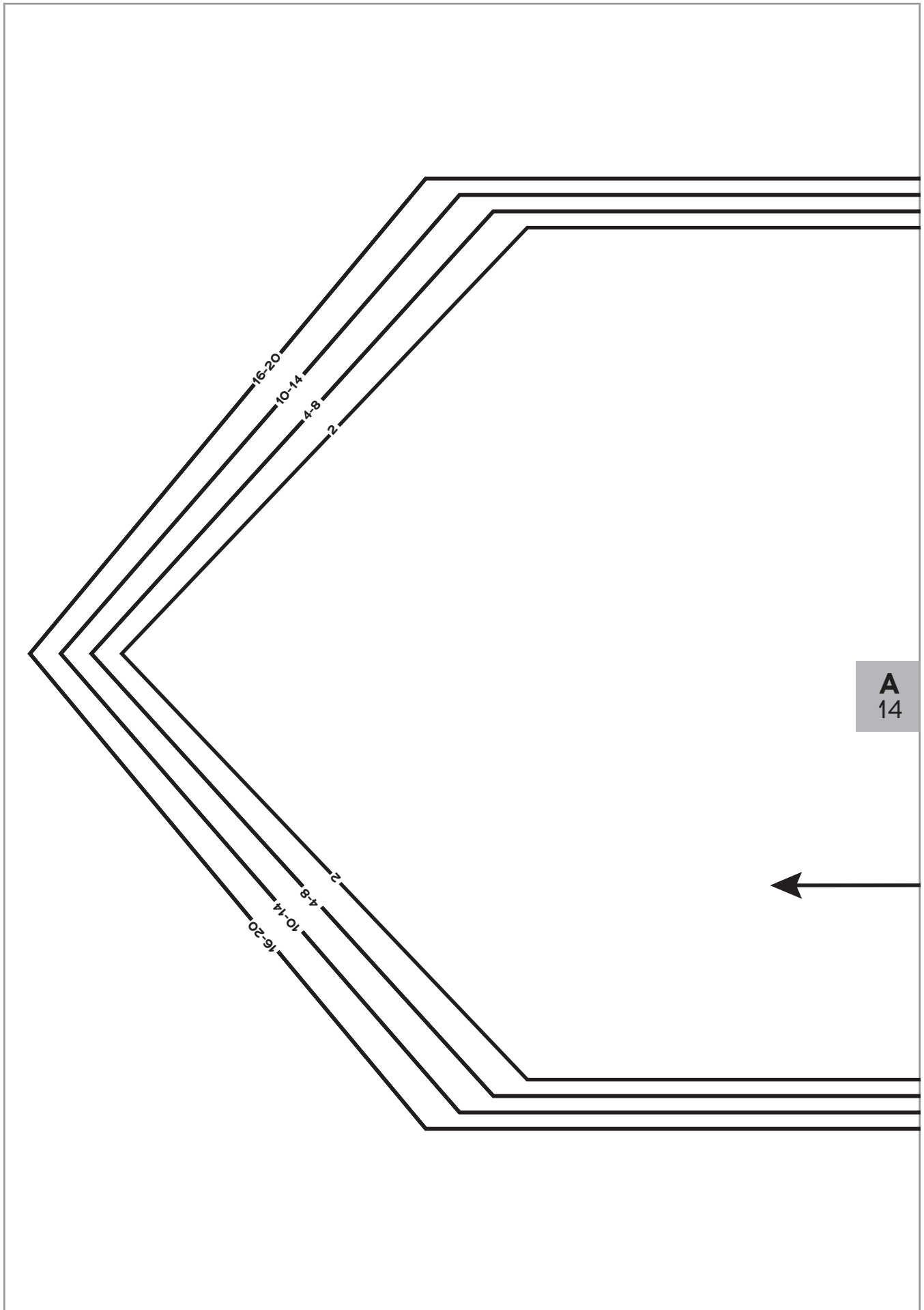

FOLD BACK THIS MARGIN

16-20

10-14

4-8

2



Mariner Top
SIZES 2-20

14

Knot Tie

Cut 1 fabric

A
14

B
14

GRAINLINE

2

4-8

10-14

16-20

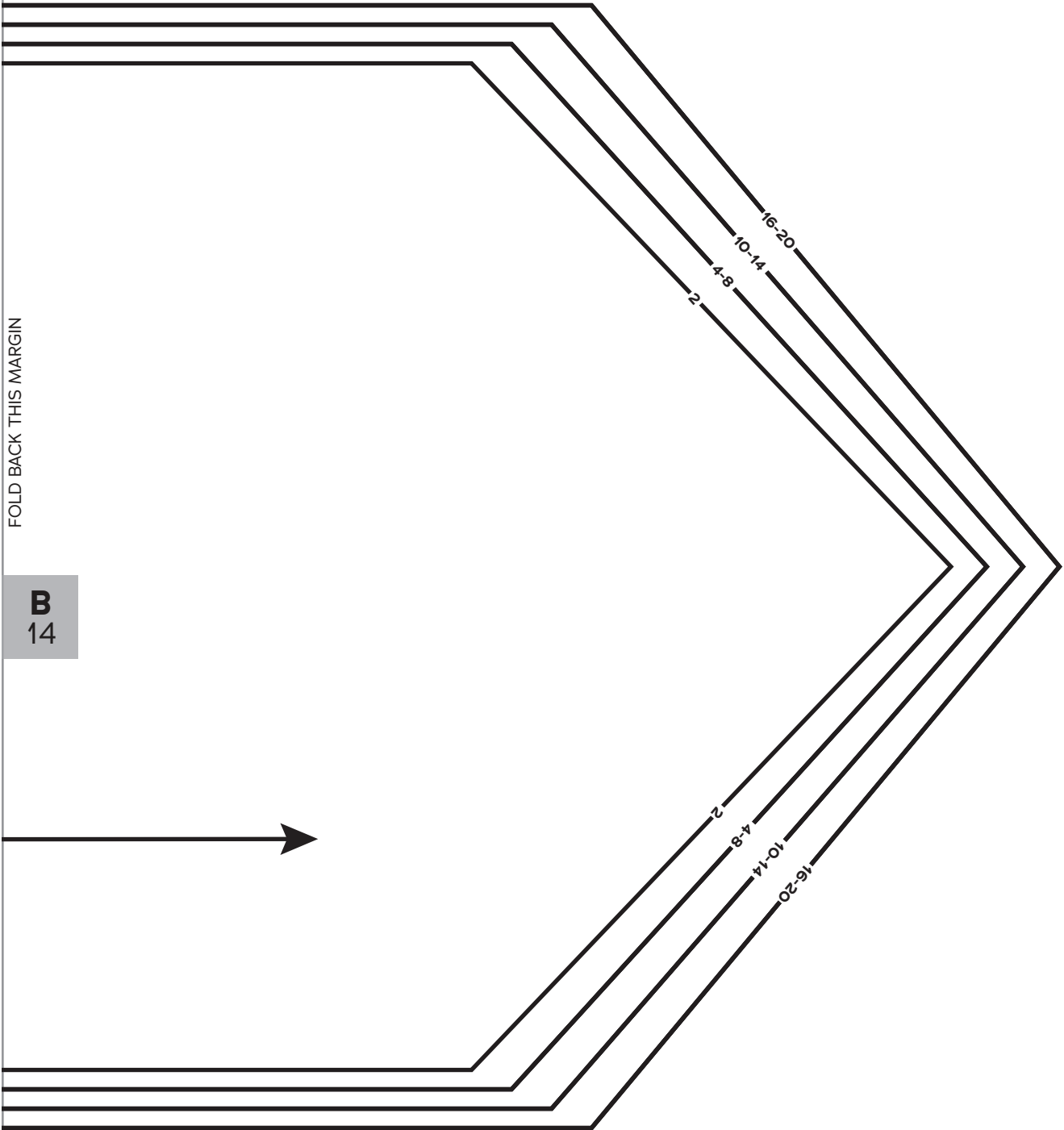

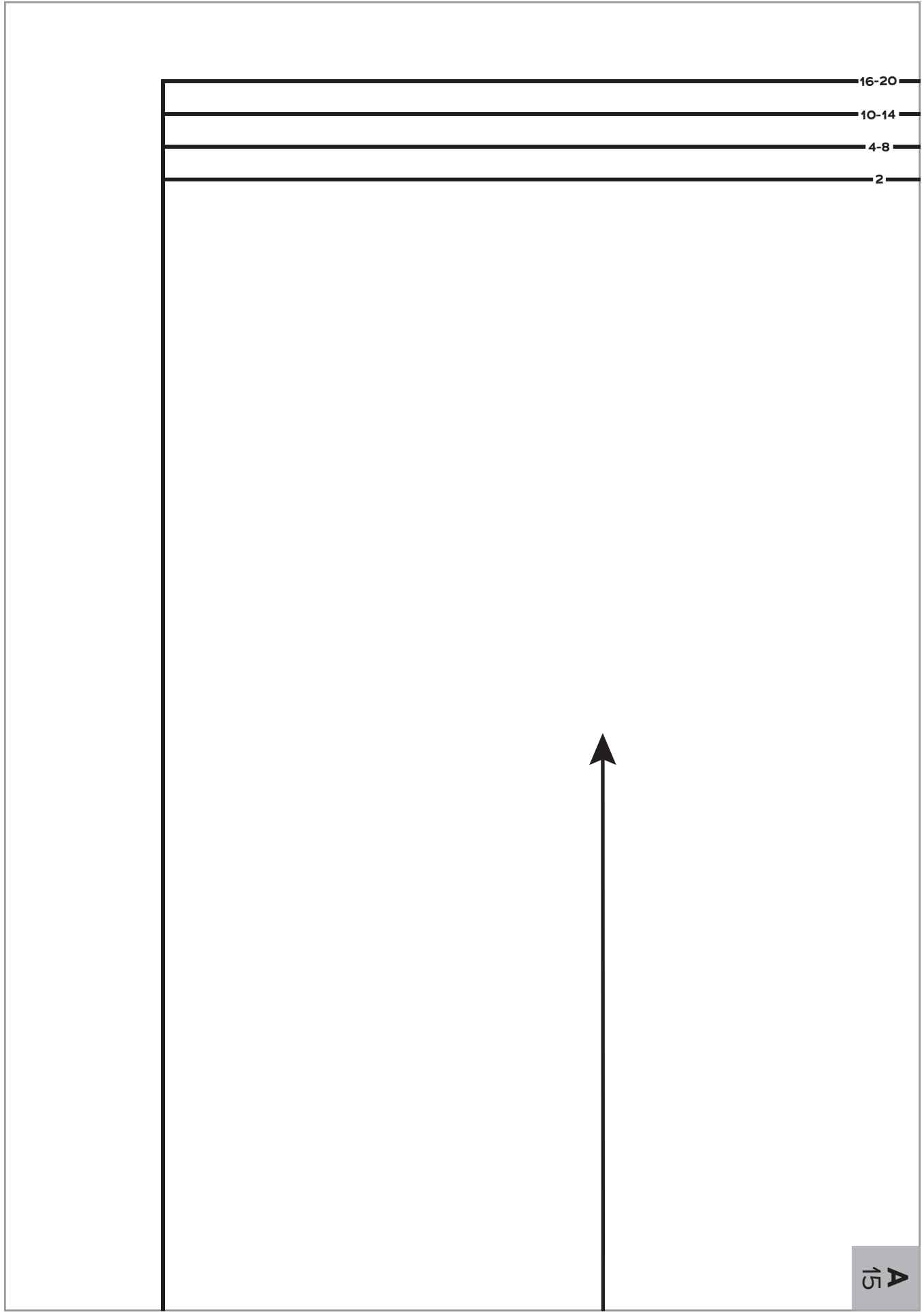

A
15

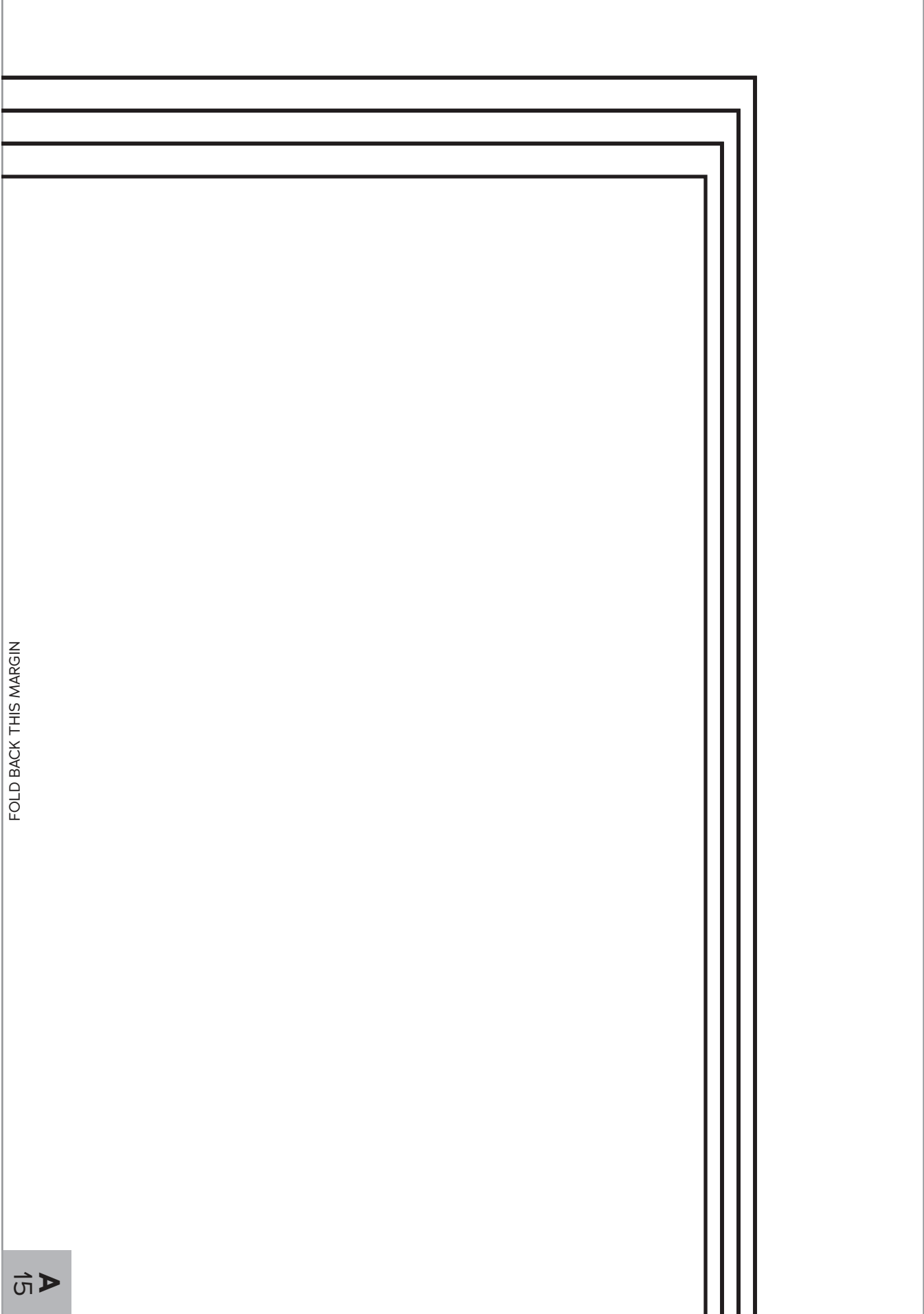

FOLD BACK THIS MARGIN

A 15

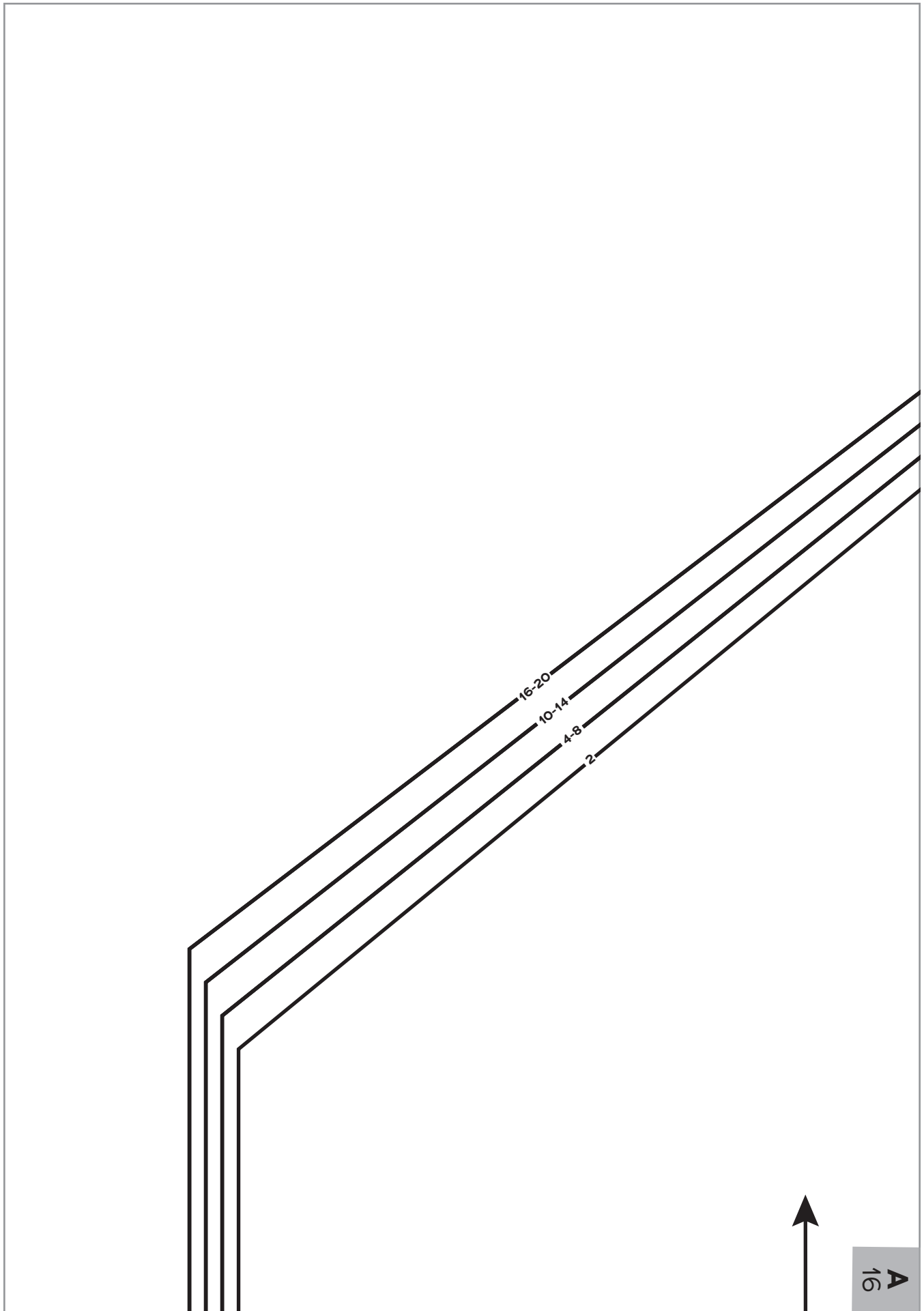

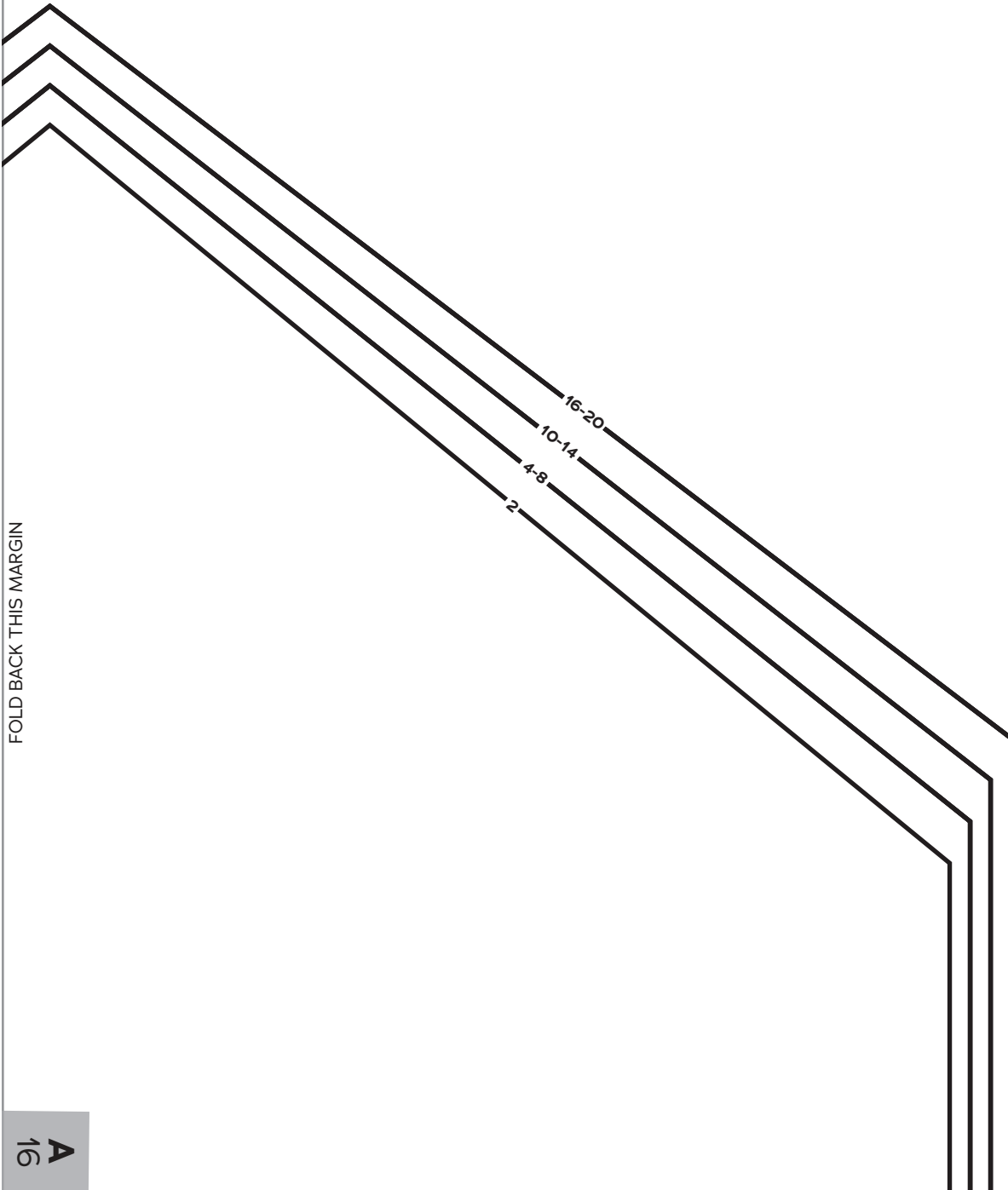

A
15

Gigantic
Bow
Cut 1 fabric

GRAINLINE

FOLD BACK THIS MARGIN

B
15

FOLD BACK THIS MARGIN

A
15

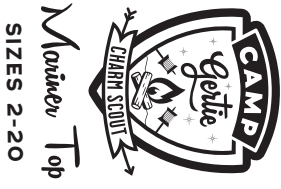

15

FOLD BACK THIS MARGIN

B
15

16-20
10-14
4-8
2

A
16

FOLD BACK THIS MARGIN

GRAINLINE



B
16

16-20
10-14
4-8
2

FOLD BACK THIS MARGIN

A
16

16-20
10-14
4-8
2



Mariner Top
SIZES 2-20

16

Gigantic
Bow Tie

Cut 1 fabric

FOLD BACK THIS MARGIN

B
16

FOLD BACK THIS MARGIN



B
15

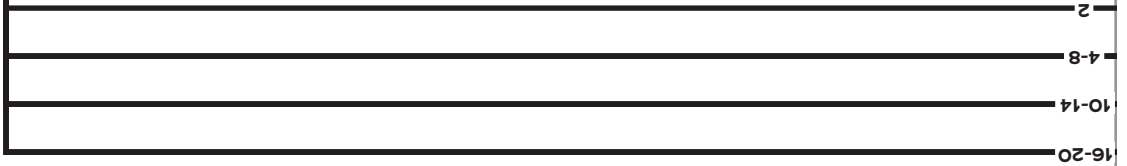

2

4-8

10-14

16-20

FOLD BACK THIS MARGIN

FOLD BACK THIS MARGIN



FOLD BACK THIS MARGIN

B
16

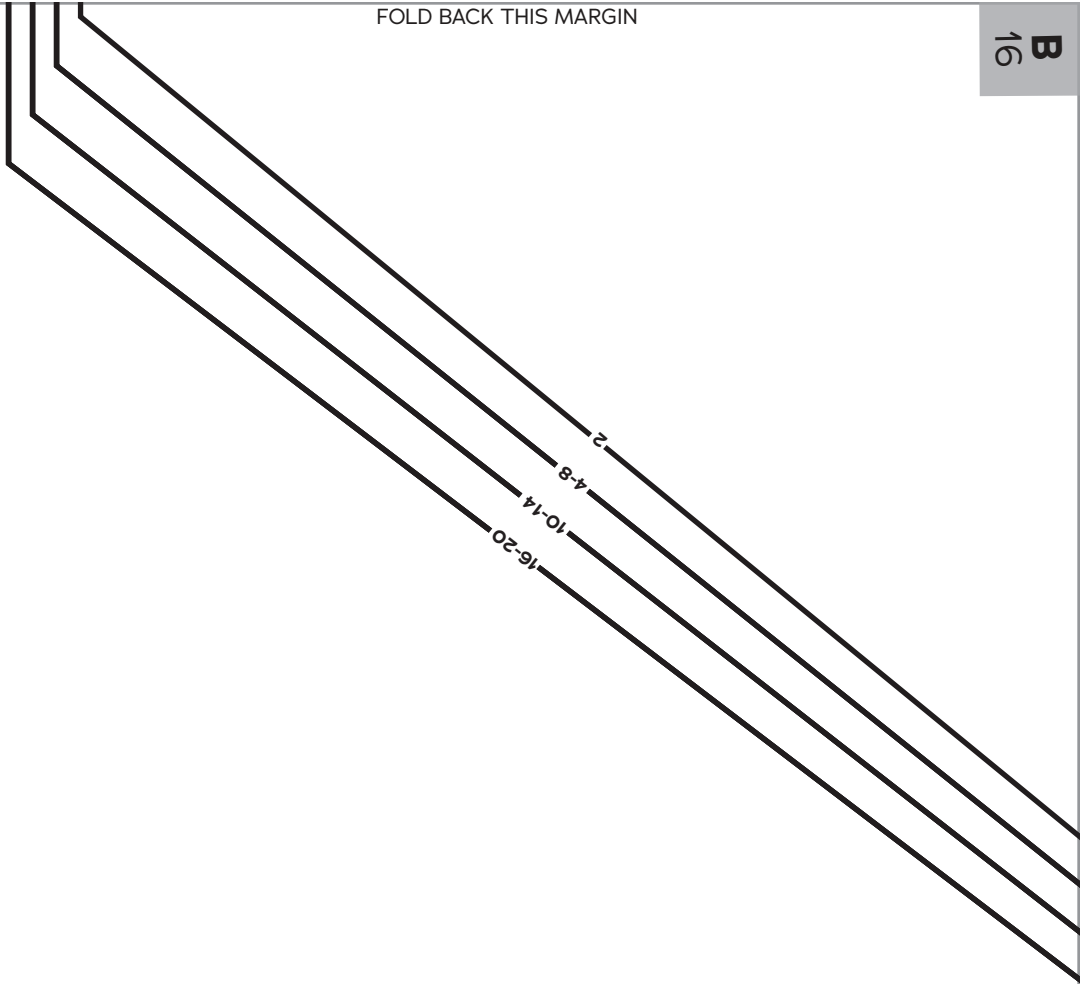

B
16

FOLD BACK THIS MARGIN

FOLD BACK THIS MARGIN

