Day 2

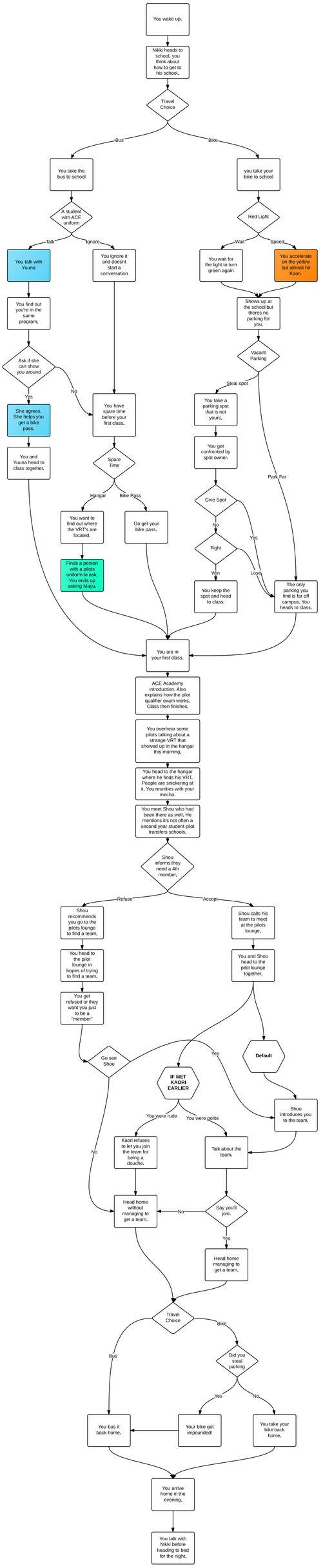
You wake up.
Nikki heads to school, you think about how to get to his school.
Travel Choice
Bus
Bike
You take the bus to school
you take your bike to school
A student with ACE uniform
Red Light
Talk
Ignore
Wait
Speed
You talk with Yuuna
You ignore it and doesnt start a conversation
You wait for the light to turn green again
You accelerate on the yellow but almost hit Kaori.
You find out you're in the same program.
Shows up at the school but theres no parking for you.
Ask if she can show you around
Vacant Parking
Steal spot
No
Yes
She agrees. She helps you get a bike pass.
You have spare time before your first class.
You take a parking spot that is not yours.
You and Yuuna head to class together.
Spare Time
You get confronted by spot owner.
Park Far
Hangar
Bike Pass
Give Spot
You want to find out where the VRT's are located.
Go get your bike pass.
no
Yes
Fight
Finds a person with a pilots uniform to ask. You ends up asking Mayu.
Win
Lose
You keep the spot and head to class.
The only parking you find is far off campus. You heads to class.
You are in your first class.
ACE Academy introduction. Also explains how the pilot qualifier exam works. Class then finishes.
You overhear some pilots talking about a strange VRT that showed up in the hangar this morning.
You head to the hangar where he finds his VRT. People are snickering at it. You reunities with your mecha.
You meet Shou who had been there as well. He mentions it's not often a second year student pilot transfers schools.
Shou informs they need a 4th member.
Refuse
Accept
Shou recommends you go to the pilots lounge to find a team.
Shou calls his team to meet at the pilots lounge.
You head to the pilot lounge in hopes of trying to find a team.
You and Shou head to the pilot lounge together.
You get refused or they want you just to be a "member"
Go see Shou
Yes
Default
IF MET KAORI EARLIER
Shou introduces you to the team.
You were rude
You were polite
No
Kaori refuses to let you join the team for being a douche.
Talk about the team.
Head home without managing to get a team.
No
Say you'll join.
Yes
Head home managing to get a team.
Travel Choice
Bike
Bus
Did you steal parking
Yes
No
You bus it back home.
Your bike got impounded!
You take your bike back home.
You arrive home in the evening.
You talk with Nikki before heading to bed for the night.