

# Fireflies (crochet blanket)

## Interlocking Filet crochet

by Svetlana Rogatykh



## Materials list

---

You require two colors of yarn, one for the **main background color (B-color)** and one **contrasting color (A-color)**.

**Terminology:** all crochet terms used are U.S.

**Technique:** Double filet crochet, Interlocking filet crochet bottom up and the border in the round.

**Yarn:** for example, Scheepjes Stone Washed

**Yarn weight:** Sport. Ball weight: 50 g, yarn length:130 m (142.17 yds).

**Gauge:** 10 stitches in 5cm (2”) by 5 rows in 5cm (2”) in dc stitch pattern.

Using a different gauge won't affect the design, but it will change the finish size and the amount of yarn needed.

**Hook** 3.25 – 3.5 mm. Hook size needed to match the gauge.

**Yardage** approx. 4000 meters of Sport weight yarn for each of your two colors, which is a total approx. of 8000 meters of yarn.

(4300 yards per colors, a total of 8600 yards of yarn, 1500-1600 g for each colors)

Size: 150 cm wide and 210 cm long (59 inches wide and 82 1/2 inches long).

The use of other types of yarn can greatly affect the amount of yarn needed.

The pattern contains a graph and Right-Handed instructions.



---

I did my best to make sure this pattern is accurate and easy to understand. However, if you find any errors or typographical mistakes, or if you have questions regarding this pattern, please [let me know](#).

---

Abbreviations (US terms).....	3	Border in the round.....	40
Solid interlocking crochet.....	3	Unite the Edges.....	42
Interlocking crochet in the round.....	4	Charts.....	43
Interlocking crochet with diagonals.....	5	RS.....	43
For charts.....	7	WS.....	52
Fireflies pattern bottom up.....	7	Border in the round.....	61

## Abbreviations (US terms)

- **WS** – wrong side
- **RS** – right side
- **Front** – the side facing you
- **Back** – the side not facing you
- **st** – stitch (st's – stitches)
- **sp** – space
-  – **ch** – chain
-  – **dc** – double crochet
-  – **tr** – triple crochet. It is also called a treble crochet stitch, the two terms are used interchangeably

## Solid interlocking crochet

- Repeats are indicated by ( ) or [ ]

Alternate between B-color and A-color for each round. Round 1B, 2B, 3B, etc. indicates B-color yarn, Round 1A, 2A, 3A, etc. indicates A-color yarn.

For Solid Interlocking crochet, the layers should be crocheted from solid meshes and open meshes. That is, for solid meshes crochet next dc in each next st of the previous row (without ch1 between). Add 1 ch over skipped stitch to create the open boxes.

- **B** – dc behind. **B** is always worked behind the other colored layer. Sometimes you have to work through the other colored layer window. For this passing the hook through the window, insert the hook from back to front into the top 2 loops of the appropriate dc, pull those 2 loops of the dc through the window to the back of the work and complete the **B** as you would a normal dc. Sometimes the layer is already behind the other colored layer as in the picture. In that case you just work a mesh (ch1, **B** in next dc) without working through the other colored layer window.
- **F** – dc in front. **F** is always worked in front of the other colored layer. Sometimes you have to work through the other colored layer window as in the picture. For this passing the hook through the window, insert the hook from front to back into the top 2 loops of the appropriate dc, pull those 2 loops of the dc through the window to the front of the work and complete the **F** as you would a normal dc. However, sometimes the layer is already in front of the other colored layer. In that case you just work without working through the other colored layer window.

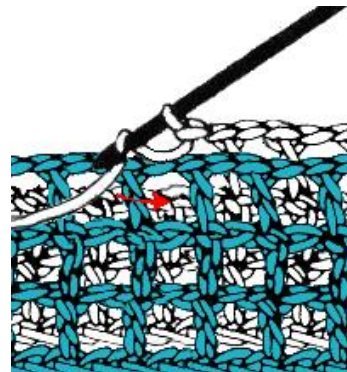
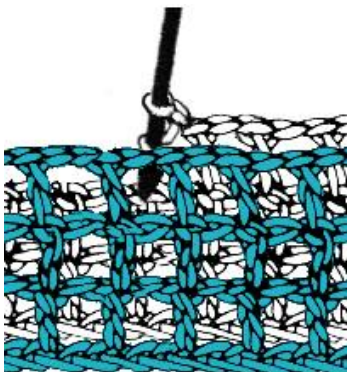

- ch1 means also to skip one stitch of the previous round (or row).
- **F** (or **B**) into dc crochet into top of dc.
- There is always ch next to **F** (or **B**) except the end of the row.
- If dc's are in solid meshes, I will write them as **f** or **b** with any number. To help you, the clusters of **f** or **b** are additionally boxed.

For example,  $(\boxed{f3})_2 = \boxed{f3}, \text{ch1}, \boxed{f3}, \text{ch1}$

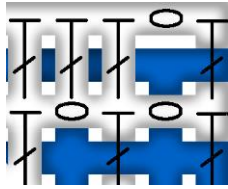

← white row: **B**,  $\boxed{f3} = \text{B}$ , ch1, **f**, **f**, **f**

← white row: **B2**, **F = B**, **B**, **F = B**, ch1, **B**, ch1, **F**

So,  $\boxed{f3}$  or  $\boxed{b3}$  is one solid mesh,  $\boxed{f5}$  or  $\boxed{b5}$  is two solid meshes together, and so on. Always crochet ch1 between  $\boxed{f}$  or  $\boxed{b}$  clusters.

For example:  $\boxed{f15}, \boxed{f3}, \text{B2} = \boxed{f15}, \text{ch1}, \boxed{f3}, \text{ch1}, \text{B}, \text{ch1}, \text{B}$

$\text{ch3}, \boxed{f5}, (\boxed{f3})_3, \boxed{f9}, \text{B} = \text{ch3}, \boxed{f5}, \text{ch1}, \boxed{f3}, \text{ch1}, \boxed{f3}, \text{ch1}, \boxed{f3}, \text{ch1}, \boxed{f9}, \text{ch1}, \text{B}$

- **f** (or **b**) into dc crochet into top of dc, **f** (or **b**) into open boxes can be crocheted into the chain space.
- Each next dc in solid mesh clusters crochet into the next stitch of the previous row.
- The beginning 2 ch of the round count as first **f** or **b**; the beginning ch 3 counts as first **F** or **B** and ch-1 sp depending on how they are positioned, in front of or behind the final dc of the next round.

Stitches are always worked into stitches of the same colored layer. The two layers are never directly connected to each other. When working **b** or **B** be sure to work the stitch completely behind the other layer. Do not encase a stitch of the other layer within **b** or **B**. When working **f** or **F** be sure to work the stitch completely in front of the other layer. Do not encase a stitch of the other layer within **f** or **F**.

## Interlocking crochet in the round

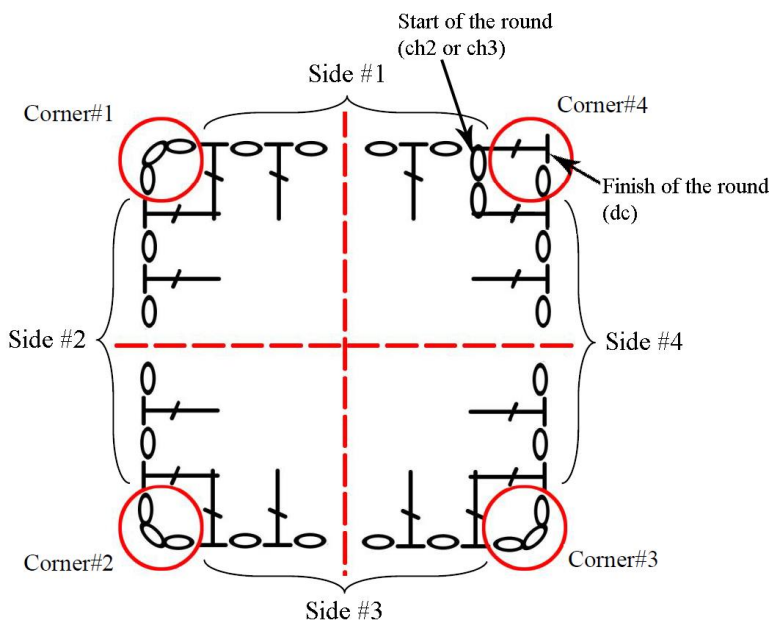

- **corner** – for corners #1, #2, #3 crochet ch-3 sp; for corner #4: ch-1 sp and dc1 in second ch from the beginning of this row.

- crochet dc before and after the corners in 2<sup>nd</sup> loop of chain (corners #1 - #3) or into top of dc (corner#4).

- Always make ch1 after each **F** (or **B**) and clusters of **f** (or **b**). Don't crochet an extra ch before corners.

## Interlocking crochet with diagonals

For this pattern, diagonals are only in A-Rows  
in the butterflies

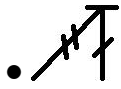

- **dc and tr Together:**

Yarn over, insert hook into next stitch and pull up a loop (three loops on hook).

Yarn over, pull through two loops (two loops on hook).

Yarn over twice, insert hook into next stitch, pull up a loop (five loops on hook).

(Yarn over, pull through two loops) twice, three loops on hook.

Yarn over, pull through remaining three loops.



- **tr and dc Together:**

(Yarn over) twice, insert hook into same stitch and pull up a loop (four loops on hook).

(Yarn over, pull through two loops) twice (two loops on hook).

Yarn over, insert hook into next stitch, pull up a loop (four loops on hook).

Yarn over, pull through two loops, three loops on hook.

Yarn over, pull through remaining three loops.



- **tr, dc and tr Together:**

Yarn over twice, insert hook into same stitch and pull up a loop (four loops on hook).

(Yarn over, pull through two loops) twice (two loops on hook).

Yarn over, insert hook into next stitch, pull up a loop (four loops on hook).

Yarn over, pull through two loops, three loops on hook.

Yarn over twice, insert hook into next stitch, pull up a loop (six loops on hook).







(Yarn over, pull through two loops) twice, four loops on hook.

Yarn over, pull through remaining four loops.



## Special Stitches

- Diagonals are worked as an additional stitch on the RS of the work. There are no diagonals on the WS.

- For the diagonal st you can crochet dc instead of tr if desired. If you use tr, it is easier than dc. If all diagonals are tr it gave a more embossed look. At the same time, it may seem that some of the diagonals are a little too loose and not very straight. If you use dc, the look is less textured and dense.

RS	WS
<ul style="list-style-type: none"> <li>● <b>RB</b> – right diagonal <b>tr</b> into same st as the previous dc <b>and B</b> (into next dc of the previous row) <b>Together</b></li> </ul> 	<ul style="list-style-type: none"> <li>● <b>RF</b> –right diagonal <b>tr</b> into same st as the previous dc <b>and F</b> (into next dc of the previous row) <b>Together</b></li> </ul> 
<ul style="list-style-type: none"> <li>● <b>BL</b> – <b>B and</b> left diagonal <b>tr</b> (into next dc of the previous row) <b>Together</b>. The next dc will need to be crocheted into same stitch as the treble.</li> </ul> 	<ul style="list-style-type: none"> <li>● <b>FL</b> – <b>F and</b> left diagonal <b>tr</b> (into next dc of the previous row) <b>Together</b>. The next dc will need to be crocheted into same stitch as the treble.</li> </ul> 
<ul style="list-style-type: none"> <li>● <b>RBL</b> – right diagonal <b>tr</b> in same st as the previous dc, <b>B</b> (into next dc of the previous round) <b>and</b> left diagonal <b>tr</b> (into next dc of the previous round) <b>Together</b>. The next dc will need to be crocheted into same stitch as the last treble.</li> </ul> 	<ul style="list-style-type: none"> <li>● <b>RFL</b> – right diagonal <b>tr</b> in same st as the previous dc, <b>F</b> (into next dc of the previous round) <b>and</b> left diagonal <b>tr</b> (into next dc of the previous round) <b>Together</b>. The next dc will need to be crocheted into same stitch as the last treble.</li> </ul> 

- **F\*** – dc in front of the other colored mesh but under the diagonal (RS row).

<p><b>F*</b> – dc under the L crocheted to the left of the diagonal (RS)</p>		<p><b>F*</b> – dc under the R crocheted to the right of the diagonal (RS)</p>	
--	---	---	---

- **B\*** – when you work on the WS, **B\*** is similar to **F\*** in the front row.

**B\*** placed behind the mesh but in front of the diagonal as you crochet the WS row.

## For charts

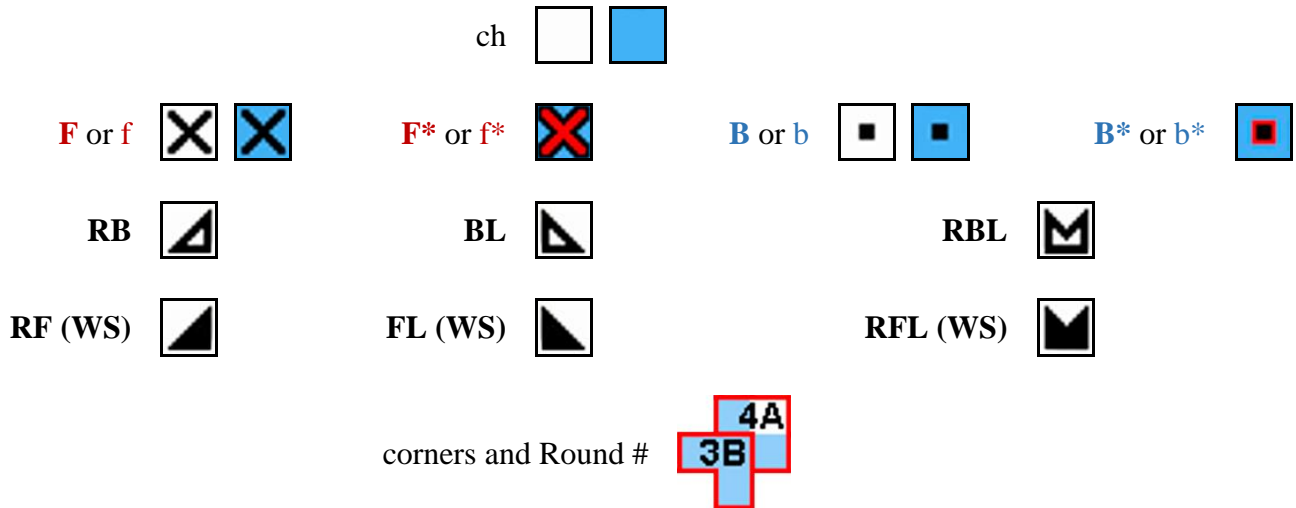

## Fireflies pattern bottom up

- When crocheting ch1 skip one loop of the foundation chain (or one stitch in the previous row).
- The beginning 2 ch of the row count as first **f** or **b**; the beginning ch 3 counts as first **F** or **B** and ch-1 sp depending on how they are positioned, in front of or behind the final dc of the next round.

Round 1B	ch274, dc1 in 6 <sup>th</sup> ch from hook, * ch1, skip next ch, dc in next ch, repeat from * across – 135 boxes. Remove from hook. Place a stitch marker in loose st throughout to stop unravelling if desired.
----------	--

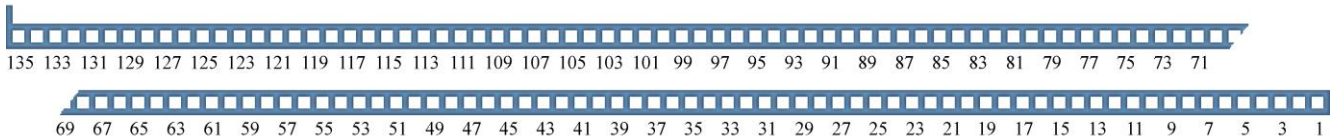

Foundation Row 1A: With A ch272, place the chain in front of the color B layer so that the working yarn of the chain is on the right edge. The working yarn of the color B is on the left edge. Next, work on the RS: dc into 6<sup>th</sup> ch from hook (behind of B-layer through the 2<sup>nd</sup> B-window), ch1 = B1

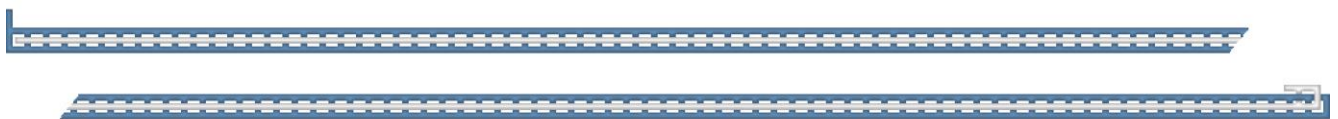

B13, **f**3, B, **f**3, F, **f**3, B3, F, B13, F8, (B, F2) 2 times, B3, F8, B4, F6, B9, **f**3, B23, F, B3, F2, B8, F4, B7, F (into first A-colored ch in front of B-layer). Make sure ch is not twisted. Remove from hook.

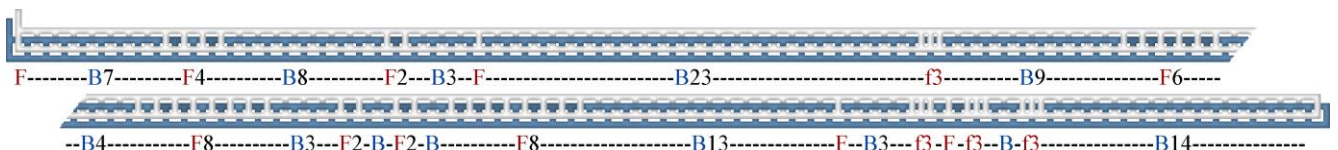

The picture shows how it looks from the right side. This row is Row 1 RS A in the table.

Row 1 RS A	ch3, B14, <span style="border: 1px solid black; padding: 0 2px;">f3</span> , B, <span style="border: 1px solid black; padding: 0 2px;">f3</span> , F, <span style="border: 1px solid black; padding: 0 2px;">f3</span> , B3, F, B13, F8, (B, F2) 2 times, B3, F8, B4, F6, B9, <span style="border: 1px solid black; padding: 0 2px;">f3</span> , B23, F, B3, F2, B8, F4, B7, F
Row 2 WS B	drop A-colored yarn to back, ch3, <span style="border: 1px solid black; padding: 0 2px;">b15</span> , F, B, F, <span style="border: 1px solid black; padding: 0 2px;">b15</span> , F2, <span style="border: 1px solid black; padding: 0 2px;">b7</span> , F, <span style="border: 1px solid black; padding: 0 2px;">b9</span> , B5, <span style="border: 1px solid black; padding: 0 2px;">b17</span> , <span style="border: 1px solid black; padding: 0 2px;">b7</span> , F, <span style="border: 1px solid black; padding: 0 2px;">b19</span> , F6, (B, F) 2 times, B, F2, (B, F) 2 times, (B, F2) 2 times, B, F, B2, F3, B, F3, <span style="border: 1px solid black; padding: 0 2px;">b27</span> , F3, B, F, B, F3, B, F2, <span style="border: 1px solid black; padding: 0 2px;">b27</span> , B

2B from RS:



Row 2 WS A	ch3, F7, B, F, B, F8, B3, F4, B, F18, B, F3, <span style="border: 1px solid black; padding: 0 2px;">b3</span> , F9, B4, F3, B4, F, B2, (F, B) 2 times, F, B2, F, B5, F4, B2, F17, <span style="border: 1px solid black; padding: 0 2px;">b3</span> , F2, ( <span style="border: 1px solid black; padding: 0 2px;">b3</span> )2, F, B2, F13, B
------------	---

2A from RS:



Row 3 RS B	drop A-colored yarn to front, ch3, F, <span style="border: 1px solid black; padding: 0 2px;">f23</span> , B, F2, B2, F, B, F, B3, F, <span style="border: 1px solid black; padding: 0 2px;">f11</span> , F, <span style="border: 1px solid black; padding: 0 2px;">f19</span> , B6, (F, B) 2 times, F, B2, (F, B) 2 times, (F2, B) 2 times, F, B8, <span style="border: 1px solid black; padding: 0 2px;">f9</span> , B2, F2, B3, F2, B, F32, <span style="border: 1px solid black; padding: 0 2px;">f5</span> , B, F, B, <span style="border: 1px solid black; padding: 0 2px;">f13</span> , F
------------	---



Row 3 RS A	ch3, F, B11, F, B3, F, B, <span style="border: 1px solid black; padding: 0 2px;">f3</span> , B2, F, B, F, B5, F2, B12, F14, B, F2, B, F3, B, F4, B3, F, B5, F2, B, F, <span style="border: 1px solid black; padding: 0 2px;">f5</span> , B, F2, B9, F2, B7, F, B4, F3, B9, F3, B6, F
------------	--



Row 4 WS B	drop A-colored yarn to back, ch3, F, <span style="border: 1px solid black; padding: 0 2px;">b11</span> , F2, B9, F, B7, F, B6, F3, B4, F4, B2, F, B, F2, B2, F, B7, F3, B, F3, (B2, F, B, F2, B, F) 2 times, B, F5, <span style="border: 1px solid black; padding: 0 2px;">b23</span> , F3, <span style="border: 1px solid black; padding: 0 2px;">b7</span> , (F2, B) 3 times, F3, B, F, <span style="border: 1px solid black; padding: 0 2px;">b19</span> , F, B2
Row 4 WS A	ch3, B, F5, B2, F9, B, F, B2, F4, B2, F6, B2, F5, <span style="border: 1px solid black; padding: 0 2px;">b7</span> , B2, F, <span style="border: 1px solid black; padding: 0 2px;">b3</span> , F, B4, F5, B4, F4, B9, F, B, F, B7, F15, B2, F4, <span style="border: 1px solid black; padding: 0 2px;">b3</span> , F2, <span style="border: 1px solid black; padding: 0 2px;">b3</span> , F3, <span style="border: 1px solid black; padding: 0 2px;">b7</span> , <span style="border: 1px solid black; padding: 0 2px;">b3</span> , F9, B3
Row 5 RS B	drop A-colored yarn to front, ch3, F, B2, <span style="border: 1px solid black; padding: 0 2px;">f17</span> , B5, F, B4, F2, B3, <span style="border: 1px solid black; padding: 0 2px;">f5</span> , B3, <span style="border: 1px solid black; padding: 0 2px;">f3</span> , B4, <span style="border: 1px solid black; padding: 0 2px;">f17</span> , B4, (F, B) 4 times, F, B4, (F, B) 2 times, F, B4, F9, B, F, B2, F3, B3, F5, B3, F4, B3, F18, B2, F, <span style="border: 1px solid black; padding: 0 2px;">f5</span> , B2, F
Row 5 RS A	ch3, F, B, F, B8, F, B, <span style="border: 1px solid black; padding: 0 2px;">f3</span> , B2, <span style="border: 1px solid black; padding: 0 2px;">f5</span> , B5, <span style="border: 1px solid black; padding: 0 2px;">f3</span> , B3, F2, B2, F5, B8, F, B4, F7, (B, F4) 3 times, B8, ( <span style="border: 1px solid black; padding: 0 2px;">f3</span> )2, F2, (B, F) 2 times, B6, F2, B4, F3, B5, F4, B15, F3
Row 6 WS B	drop A-colored yarn to back, ch3, F4, B13, (F, B) 2 times, F, B6, F2, B12, F, B, F, B3, F, B, F, B2, F5, B2, F3, (B, F2) 2 times, (B, F) 2 times, B3, (F, B) 2 times, F2, B, F3, <span style="border: 1px solid black; padding: 0 2px;">b15</span> , F4, B, F, <span style="border: 1px solid black; padding: 0 2px;">b3</span> , B, <span style="border: 1px solid black; padding: 0 2px;">b5</span> , F4, B, F7, B, F2, B2, <span style="border: 1px solid black; padding: 0 2px;">b13</span> , F, B, F, B2



Row 6 WS A	ch3, F, B3, F7, B, F4, B, F, B4, F4, B, F, B2, F11, (b3)2, (F, B) 2 times, b3, F, B, b7, F2, B2, F2, B3, F, B8, F, B, F, B8, F7, B, F2, B, F, B2, F10, b5, F, b7, F2, B, F, B, F6, B3, F, B
Row 7 RS B	drop A-colored yarn to front, ch3, f3, F, B, f13, F, B, F, B5, F, B4, f17, B2, F, B, f5, f13, B4, F, B2, F2, B, F, B, F2, (B, F) 2 times, B, F2, B6, F3, B3, (F, B) 2 times, (F2, B) 2 times, F, B, F11, B2, F, B, f9, B, F, B, F2, B, (F4, B2) 2 times, (F, B) 2 times, F
Row 7 RS A	ch3, (B, F) 2 times, B6, F2, B, f7, B4, f5, B8, F2, B, F, B10, F3, B2, F2, B, F7, B, F5, B, F6, B3, F, B, F, f3, F3, f3, B, F3, B11, F2, B, F2, B4, F, B2, F4, (B3, F3) 2 times, B2, F2
Row 8 WS B	drop A-colored yarn to back, ch3, F2, B, F9, b7, F, B2, b5, b9, F, b3, F2, b9, B9, F2, B4, F, B2, F, B4, F5, B, F3, B, F, B4, (F, B) 5 times, F2, b21, F, B2, F, b13, (F3, B) 2 times, F5, B, F, b5, (F, B) 4 times
Row 8 WS A	ch3, B2, F6, B3, F4, B, F, B2, F2, B, F5, B, F2, B2, F10, B, F, B, b5, B, F, B, b3, F, B, F4, B3, F3, B6, F, B2, F, B, F, B7, F2, B, F10, B5, F6, b5, F, b7, F4, B, F, b3, F2, B, F, B4, F, B
Row 9 RS B	drop A-colored yarn to front, ch3, F2, B, F, B2, F, B5, F, B13, f11, B, F2, B, f19, B3, (F, B) 3 times, F4, B2, F2, B, F, B3, F, B, F2, B3, F4, (B, F) 2 times, B, F2, B2, F2, B, F, B, F2, f9, B2, F, f3, B, f11, f5, B, F2, B, f7, (B2, F) 2 times, B5, F
Row 9 RS A	ch3, B2, F2, B, F, B5, F, B, f9, B6, f3, B5, F2, B2, F, B9, F6, B, F2, B, F, B, F4, B, F2, B, F6, B2, F2, B4, F, B, F, f3, B, F, B, F2, f3, F2, B6, F, B2, F, B, F2, B5, F, B3, F2, B, F, B4, F, B, F2, B, F3, B, F2
Row 10 WS B	drop A-colored yarn to back, ch3, B, F, (B, F3) 2 times, b7, F, B2, F, b7, b11, B, b3, F, B, F2, b9, F2, B, (F, B2) 2 times, F2, B2, F, B5, F4, B, F, B, F2, B2, F, B2, F2, B3, F, B2, F3, B, F3, b19, F2, B, F, b11, F, b13, F4, B, F, b11, F, B6
Row 10 WS A	ch3, F, B, F3, B3, F5, B, F, B3, F3, B, F5, B2, F2, B, F, B2, F4, B, F, (B, b3) 3 times, F, B, b3, F4, B13, F2, B4, F, B2, F, B3, F2, B2, F9, B5, F5, B, F19, B2, F, B, F2, B
Row 11 RS B	drop A-colored yarn to front, ch3, F3, B, F, B2, F, f35, f11, B, F, B2, f9, F5, (B, F) 2 times, B2, F, B, F3, B3, F3, B, F2, B4, F, B4, f7, (F, B) 3 times, (F2, B) 2 times, F, B, F, B6, F, B, f3, B, F, f11, f7, B3, F, B, f9, B2, f3, B2, F3
Row 11 RS A	ch3, B2, F3, B, F, B24, F5, B4, F2, B3, F, B, F8, B, F3, B3, (F, B) 2 times, F4, B2, F3, B5, F, f3, F2, B, f3, F, f3, F2, B7, F, B2, F, B, F, B5, F, B4, F3, B, F, B8, F2, B, F2
Row 12 WS B	drop A-colored yarn to back, ch3, B, F, B, F2, b9, F4, B, F2, b9, b11, F, B, F, b3, F3, (B, F2) 2 times, B, F, B2, F2, B3, F2, B, b9, F3, B2, F4, B, F2, b7, F2, B3, (F, B) 2 times, (F3, B4) 2 times, F2, B, F, b21, F3, b11, B5, F, B2, F, B4

Row 12 WS A	ch3, B2, F2, B, F5, B5, (F6, B) 2 times, F, B, F2, B3, F, B2, F2, B, <span style="border: 1px solid black; padding: 0 2px;">b3</span> , B, <span style="border: 1px solid black; padding: 0 2px;">b5</span> , F, B, <span style="border: 1px solid black; padding: 0 2px;">b5</span> , F5, B5, F, B7, F3, (B4, F) 2 times, B4, F3, B2, F4, B2, F, B2, F10, B, F, B2, F10, B3, F, B, F2, B
Row 13 RS B	drop A-colored yarn to front, ch3, F3, B, F2, B2, F9, B2, F, B2, <span style="border: 1px solid black; padding: 0 2px;">f19</span> , B2, F, B2, (F3, B3) 2 times, F2, B, F5, B2, <span style="border: 1px solid black; padding: 0 2px;">f7</span> , B2, (F, B) 3 times, F, B3, F6, B2, F, B, F, B2, F2, B, F, B4, F, B3, F, ( <span style="border: 1px solid black; padding: 0 2px;">f3</span> )2, F, <span style="border: 1px solid black; padding: 0 2px;">f11</span> , <span style="border: 1px solid black; padding: 0 2px;">f13</span> , B4, <span style="border: 1px solid black; padding: 0 2px;">f9</span> , B3, F, B2, F
Row 13 RS A	ch3, B3, F, B, F3, B4, F2, B2, F5, B10, F4, B, F, (B3, F2) 2 times, B3, F, B, F, B2, F3, B5, F4, B, F3, B2, F2, B6, ( <span style="border: 1px solid black; padding: 0 2px;">f3</span> )2, B, <span style="border: 1px solid black; padding: 0 2px;">f3</span> , F, <span style="border: 1px solid black; padding: 0 2px;">f3</span> , B, F3, B, F2, B4, F, B, F2, B5, F, B15, F7
Row 14 WS B	drop A-colored yarn to back, ch3, F7, <span style="border: 1px solid black; padding: 0 2px;">b29</span> , <span style="border: 1px solid black; padding: 0 2px;">b11</span> , B3, F, B4, F5, B2, F, (B, F2) 2 times, B, F, B7, F, B2, F3, <span style="border: 1px solid black; padding: 0 2px;">b3</span> , F, B, F, <span style="border: 1px solid black; padding: 0 2px;">b11</span> , F2, B3, F, B, <span style="border: 1px solid black; padding: 0 2px;">b5</span> , B, F, B9, F, B, F3, <span style="border: 1px solid black; padding: 0 2px;">b3</span> , B, F3, <span style="border: 1px solid black; padding: 0 2px;">b9</span> , F, B, F, B3, F3, B5, F, B, F, B2, <span style="border: 1px solid black; padding: 0 2px;">b3</span> , B
Row 14 WS A	ch3, F, B3, F, B2, F14, B, F5, B2, F2, B, F10, <span style="border: 1px solid black; padding: 0 2px;">b3</span> , F, <span style="border: 1px solid black; padding: 0 2px;">b3</span> , <span style="border: 1px solid black; padding: 0 2px;">b5</span> , <span style="border: 1px solid black; padding: 0 2px;">b3</span> , F6, B6, F2, B4, F6, B3, F2, B2, F4, B, F8, B3, F, B, F2, B3, F, B, F4, B3, F, B, F2, B2, F4, B, F, B3, F3, B
Row 15 RS B	drop A-colored yarn to front, ch3, <span style="border: 1px solid black; padding: 0 2px;">f7</span> , B, F2, B2, F3, B3, (F2, B) 2 times, F7, B, F, (B, F2) 2 times, B2, F8, <span style="border: 1px solid black; padding: 0 2px;">f9</span> , F4, B2, <span style="border: 1px solid black; padding: 0 2px;">f13</span> , B3, <span style="border: 1px solid black; padding: 0 2px;">f3</span> , (F, B2) 2 times, F7, B, F, B2, F, B, F, B2, F10, (B, F2) 2 times, <span style="border: 1px solid black; padding: 0 2px;">f9</span> , <span style="border: 1px solid black; padding: 0 2px;">f27</span> , B3, F, B2, F, B, F
Row 15 RS A	ch3, B4, F, B, F3, B3, F2, B2, F2, B, F2, B4, F, B, F, B4, F2, B, F3, B12, F2, B, F3, B7, F3, B4, F5, B6, <span style="border: 1px solid black; padding: 0 2px;">f3</span> , B, ( <span style="border: 1px solid black; padding: 0 2px;">f3</span> )2, <span style="border: 1px solid black; padding: 0 2px;">f5</span> , B9, F, B2, F3, B5, F, B13, F4, B3, F2
Row 16 WS B	drop A-colored yarn to back, ch3, F9, <span style="border: 1px solid black; padding: 0 2px;">b11</span> , B, <span style="border: 1px solid black; padding: 0 2px;">b11</span> , B7, F, B3, F, B4, <span style="border: 1px solid black; padding: 0 2px;">b9</span> , F2, (B, F) 2 times, B, F2, B6, F3, B, F, B5, F2, <span style="border: 1px solid black; padding: 0 2px;">b15</span> , F2, B3, <span style="border: 1px solid black; padding: 0 2px;">b21</span> , B, F3, B, F2, B2, F, B2, F2, B5, F2, B, F, B9, F, B, F, <span style="border: 1px solid black; padding: 0 2px;">b9</span> , B
Row 16 WS A	ch3, F, B4, F2, (B2, F5) 2 times, B, F5, B, F, B, F2, B2, F9, ( <span style="border: 1px solid black; padding: 0 2px;">b3</span> )4, F6, B2, F2, B, F5, B3, F8, B3, F, B, F11, (B2, F2) 2 times, B2, F, <b>RF</b> , <span style="border: 1px solid black; padding: 0 2px;">b3</span> , F4, B5, F7, B2, F2, B, F4, B
Row 17 RS B	drop A-colored yarn to front, ch3, <span style="border: 1px solid black; padding: 0 2px;">f9</span> , B2, F2, B, <span style="border: 1px solid black; padding: 0 2px;">f7</span> , F3, (B, F) 2 times, B, F3, B2, F, F*, B2, F3, B3, F2, B, <span style="border: 1px solid black; padding: 0 2px;">f21</span> , F2, B2, <span style="border: 1px solid black; padding: 0 2px;">f17</span> , B2, F6, B, F, B2, F2, <span style="border: 1px solid black; padding: 0 2px;">f9</span> , (B, F) 2 times, B3, <span style="border: 1px solid black; padding: 0 2px;">f19</span> , B, F2, B, F, B, F11, B3, <span style="border: 1px solid black; padding: 0 2px;">f9</span> , (B3, F) 2 times, B, F
Row 17 RS A	ch3, B5, F2, B, F2, B7, F, B, F3, B6, F, B, F, B3, F3, B, F2, B10, F, B, F2, B9, F2, B4, F, B2, F, B, F2, B6, ( <span style="border: 1px solid black; padding: 0 2px;">f3</span> )2, <span style="border: 1px solid black; padding: 0 2px;">f7</span> , B9, F, B2, F2, B, (F, B5) 2 times, F2, B5, F4, B4, F2
Row 18 WS B	drop A-colored yarn to back, ch3, F2, B, F, B, F5, <span style="border: 1px solid black; padding: 0 2px;">b7</span> , F3, B13, F, B, <span style="border: 1px solid black; padding: 0 2px;">b3</span> , F, <span style="border: 1px solid black; padding: 0 2px;">b17</span> , F3, B, F3, <span style="border: 1px solid black; padding: 0 2px;">b13</span> , F, B, F, B2, F, B5, F2, B, <span style="border: 1px solid black; padding: 0 2px;">b13</span> , B, F, B2, <span style="border: 1px solid black; padding: 0 2px;">b21</span> , F, B, F3, B6, F, B5, F2, B2, F, <span style="border: 1px solid black; padding: 0 2px;">b13</span> , F, B2, F2, <span style="border: 1px solid black; padding: 0 2px;">b9</span> , F, B
Row 18 WS A	ch3, B4, (F4, B2) 2 times, F5, B, F5, B2, F, B, F3, B, F10, <span style="border: 1px solid black; padding: 0 2px;">b3</span> , B, F9, B3, F2, <span style="border: 1px solid black; padding: 0 2px;">b3</span> , F14, B4, F11, B2, F2, B, F4, B, F, <span style="border: 1px solid black; padding: 0 2px;">b3</span> , F4, B2, F2, B2, F6, (B, F) 2 times, B, F5, B2

Row 19 RS B	drop A-colored yarn to front, ch3, B2, <span style="border: 1px solid black;">f9</span> , (B, F) 2 times, B, F6, B3, F, B2, F4, B3, F5, B2, F, B2, <span style="border: 1px solid black;">f19</span> , F, B2, F, <span style="border: 1px solid black;">f7</span> , F11, B2, <span style="border: 1px solid black;">f3</span> , B3, <span style="border: 1px solid black;">f13</span> , B, F2, B, F, <span style="border: 1px solid black;">f17</span> , B, <span style="border: 1px solid black;">f7</span> , F, B, F7, B, F9, B4, F, B, (F, B2) 2 times, F
Row 19 RS A	ch3, B, F, B5, F, B2, F2, B6, F2, (B3, F) 2 times, B8, F2, B2, F, B9, F3, B, F, B14, <span style="border: 1px solid black;">f5</span> , B12, F, B3, F, B8, F, B4, F4, B5, F2, B8, F11, B, F
Row 20 WS B	drop A-colored yarn to back, ch3, B2, F3, B, F, B, F6, B7, F, B3, <span style="border: 1px solid black;">b3</span> , (F, B) 2 times, <span style="border: 1px solid black;">b9</span> , F, <span style="border: 1px solid black;">b15</span> , F4, <span style="border: 1px solid black;">b3</span> , F3, B, <span style="border: 1px solid black;">b13</span> , F2, B, F, B13, (F, B) 2 times, <span style="border: 1px solid black;">b9</span> , B4, F, B, F3, B11, F2, B, F4, B6, F2, B, F2, B5, (F, B) 2 times
Row 20 WS A	ch3, F2, B5, F5, B2, F6, B, F5, B2, F, B2, F5, B, F8, B2, F3, B, F, B3, F6, <span style="border: 1px solid black;">b5</span> , <span style="border: 1px solid black;">b3</span> , F12, B5, F8, B, F, B3, F11, B, F2, B2, F8, B, F2, B2, F5, B2, F, B
Row 21 RS B	drop A-colored yarn to front, ch3, B, F, B2, F5, B3, F10, B5, <span style="border: 1px solid black;">f5</span> , F8, B3, F, B, F8, B2, F, B, F9, B, F, <span style="border: 1px solid black;">f3</span> , B, F, B3, <span style="border: 1px solid black;">f9</span> , B, F, B, F2, <span style="border: 1px solid black;">f7</span> , B, <span style="border: 1px solid black;">f15</span> , B, <span style="border: 1px solid black;">f11</span> , B, F2, B, <span style="border: 1px solid black;">f11</span> , B, F, B7, F, B2, F, B5, F4
Row 21 RS A	ch3, F, B2, F, B7, F2, B11, F3, B12, F, B2, F, B6, F3, B, (F2, B3) 2 times, <span style="border: 1px solid black;">f3</span> , B2, <span style="border: 1px solid black;">f3</span> , B, <span style="border: 1px solid black;">f3</span> , F, B7, F, B, F, B4, F, B7, F2, B5, F3, B, F, B5, F2, B, F6, B, F2, B, F4, B4, F
Row 22 WS B	drop A-colored yarn to back, ch3, B5, F4, B, F2, B, F5, <span style="border: 1px solid black;">b3</span> , F, <span style="border: 1px solid black;">b11</span> , F2, B, F, <span style="border: 1px solid black;">b11</span> , (F2, <span style="border: 1px solid black;">b9</span> ) 2 times, F2, B2, F, <span style="border: 1px solid black;">b7</span> , (F, B) 2 times, F2, <span style="border: 1px solid black;">b3</span> , F2, B3, F3, B3, F, B2, F2, B6, F, B, F2, B6, <span style="border: 1px solid black;">b9</span> , F4, <span style="border: 1px solid black;">b7</span> , B7, F2, B9, F3, B
Row 22 WS A	ch3, F7, B5, F, B2, F4, B2, F5, B5, F6, B2, F4, B2, F5, B2, <b>F</b> , F, B2, F3, ( <span style="border: 1px solid black;">b3</span> )2, F, B, F2, B, <span style="border: 1px solid black;">b3</span> , F3, B2, F3, (B, F) 2 times, B2, F5, B, F, B, F12, B, F14, B2, F8, B2, F2, B
Row 23 RS B	drop A-colored yarn to front, ch3, F3, B2, F8, B2, F2, <span style="border: 1px solid black;">f23</span> , B, <span style="border: 1px solid black;">f17</span> , F3, B3, F4, B2, F2, B, F4, B3, <span style="border: 1px solid black;">f5</span> , B, F, B2, (F, B) 2 times, F, B2, <span style="border: 1px solid black;">f5</span> , B2, F*, F, B, <span style="border: 1px solid black;">f11</span> , B7, <span style="border: 1px solid black;">f5</span> , F, <span style="border: 1px solid black;">f5</span> , B, F, B2, <span style="border: 1px solid black;">f11</span> , F, B, F4, B7, F9
Row 23 RS A	ch3, B3, F2, B8, F2, B14, F, B13, F2, B3, F7, B3, F2, B3, <span style="border: 1px solid black;">f3</span> , B, <span style="border: 1px solid black;">f3</span> , B2, <span style="border: 1px solid black;">f3</span> , B, F2, B2, F, B, F, B13, F2, B3, F2, B2, F2, B, F2, B5, F3, B18, F
Row 24 WS B	drop A-colored yarn to back, ch3, B21, <span style="border: 1px solid black;">b11</span> , F, B2, F, <span style="border: 1px solid black;">b3</span> , F3, <span style="border: 1px solid black;">b5</span> , F2, <span style="border: 1px solid black;">b23</span> , F, B2, <span style="border: 1px solid black;">b3</span> , F, (B2, F2) 2 times, B, F2, B10, F, B2, F2, B3, F2, B7, F26, B5, F2, B5
Row 24 WS A	ch3, F14, B, F3, B3, F5, B, F, B2, F3, B2, F4, B2, F11, B2, F, B, (F, <span style="border: 1px solid black;">b3</span> ) 2 times, F2, <span style="border: 1px solid black;">b3</span> , F, <span style="border: 1px solid black;">b5</span> , F8, B4, F, B2, F2, B, F8, B2, F4, B2, F11, (B2, F4) 3 times, B
Row 25 RS B	drop A-colored yarn to front, ch3, F5, B7, F5, B, F9, B4, F5, B7, F3, B, F, B2, F3, B, F, B, F8, (B3, F) 2 times, (B2, F) 2 times, B3, <span style="border: 1px solid black;">f21</span> , B, F, <span style="border: 1px solid black;">f7</span> , B3, <span style="border: 1px solid black;">f5</span> , F2, B, <span style="border: 1px solid black;">f5</span> , F5, B, F2, B, F5, <span style="border: 1px solid black;">f7</span> , F7

Row 25 RS A	ch3, B4, F, B11, F, B9, F3, B12, F2, B4, F5, B, F3, B8, <span style="border: 1px solid black; padding: 0 2px;">f5</span> , ( <span style="border: 1px solid black; padding: 0 2px;">f3</span> )2, B2, F, <span style="border: 1px solid black; padding: 0 2px;">f5</span> , B14, F, B, F, B4, F2, B3, F2, B, F, B5, F2, B, F, B, F2, B14, F
Row 26 WS B	drop A-colored yarn to back, ch3, B2, <span style="border: 1px solid black; padding: 0 2px;">b17</span> , F3, B, F4, B7, F, B, F2, <span style="border: 1px solid black; padding: 0 2px;">b7</span> , B, <span style="border: 1px solid black; padding: 0 2px;">b9</span> , F, B, F2, <span style="border: 1px solid black; padding: 0 2px;">b21</span> , B, F3, B2, F3, B, F, (B, F2) 2 times, B6, F, B, F, B3, F2, B, F5, B13, F6, B6, F2, B10, F, B5
Row 26 WS A	ch3, F10, <span style="border: 1px solid black; padding: 0 2px;">b5</span> , F, B4, F, B2, F4, B, F, B2, F11, B, F2, B, F11, B, <span style="border: 1px solid black; padding: 0 2px;">b3</span> , F2, <span style="border: 1px solid black; padding: 0 2px;">b7</span> , F3, B, F, B, <span style="border: 1px solid black; padding: 0 2px;">b3</span> , F5, B, F, B4, F, B3, F19, B, F3, B, F7, B, F10, B, F3, B
Row 27 RS B	drop A-colored yarn to front, ch3, F2, B2, F9, B2, F6, B2, F, B3, F18, B2, F, B, F4, B, F2, <span style="border: 1px solid black; padding: 0 2px;">f3</span> , F4, (B, F) 2 times, B3, F, B5, (F, B) 2 times, F5, <span style="border: 1px solid black; padding: 0 2px;">f9</span> , B, <span style="border: 1px solid black; padding: 0 2px;">f5</span> , <span style="border: 1px solid black; padding: 0 2px;">f11</span> , F6, B5, F4, B, F, (B3, <span style="border: 1px solid black; padding: 0 2px;">f3</span> ) 2 times, <span style="border: 1px solid black; padding: 0 2px;">f15</span> , F
Row 27 RS A	ch3, B, F2, B9, F2, B6, F, B2, F, B20, F, B2, F, B, F7, B6, F, B2, <span style="border: 1px solid black; padding: 0 2px;">f7</span> , B, <span style="border: 1px solid black; padding: 0 2px;">f5</span> , <span style="border: 1px solid black; padding: 0 2px;">f3</span> , B, F, <span style="border: 1px solid black; padding: 0 2px;">f3</span> , B9, F2, B2, F, B12, F4, B3, F, B, F, B2, F, B3, <span style="border: 1px solid black; padding: 0 2px;">f5</span> , B, F, B7, F
Row 28 WS B	drop A-colored yarn to back, ch3, <span style="border: 1px solid black; padding: 0 2px;">b13</span> , F, <span style="border: 1px solid black; padding: 0 2px;">b3</span> , F2, <span style="border: 1px solid black; padding: 0 2px;">b7</span> , F3, B6, F3, B13, F, B2, F3, B8, F, B2, (F2, B) 2 times, F4, B2, F, <span style="border: 1px solid black; padding: 0 2px;">b3</span> , F3, B, F, B2, F, B3, F, B, F, <span style="border: 1px solid black; padding: 0 2px;">b3</span> , F3, B3, F2, B, F3, (B9, F) 2 times, B10, F3, B
Row 28 WS A	ch3, F6, <span style="border: 1px solid black; padding: 0 2px;">b3</span> , F, <span style="border: 1px solid black; padding: 0 2px;">b3</span> , B, F8, B, F20, B, F4, B, F7, B, F, B, <span style="border: 1px solid black; padding: 0 2px;">b5</span> , <span style="border: 1px solid black; padding: 0 2px;">b3</span> , F2, <span style="border: 1px solid black; padding: 0 2px;">b5</span> , F5, B2, F2, B7, (F, B) 2 times, F4, (B, F2) 2 times, <span style="border: 1px solid black; padding: 0 2px;">b7</span> , F9, B3, F7, B, F10, B, F, B
Row 29 RS B	drop A-colored yarn to front, ch3, B2, <span style="border: 1px solid black; padding: 0 2px;">f9</span> , F5, (B, F7) 2 times, <span style="border: 1px solid black; padding: 0 2px;">f7</span> , B6, F, B3, <span style="border: 1px solid black; padding: 0 2px;">f7</span> , B, F, B, F4, B2, F, B, <span style="border: 1px solid black; padding: 0 2px;">f5</span> , B2, F, B3, F, B4, F, B, F, B2, (F, B) 2 times, F4, B3, F4, B, F8, B, F11, B, <span style="border: 1px solid black; padding: 0 2px;">f17</span> , (F, B2) 2 times, F, B3, <span style="border: 1px solid black; padding: 0 2px;">f3</span> , F
Row 29 RS A	ch3, F, B10, F, B7, F, B, F2, B8, F, B4, <span style="border: 1px solid black; padding: 0 2px;">f3</span> , B, F, B5, (F, B) 2 times, F3, B, F2, B, F, B5, <span style="border: 1px solid black; padding: 0 2px;">f7</span> , (B2, <span style="border: 1px solid black; padding: 0 2px;">f5</span> ) 2 times, B, F, <span style="border: 1px solid black; padding: 0 2px;">f3</span> , B3, F2, (B5, F) 2 times, B2, F2, B2, F, B7, F2, B8, F2, B, F3, B, <span style="border: 1px solid black; padding: 0 2px;">f7</span> , B, F
Row 30 WS B	drop A-colored yarn to back, ch3, B, F5, B3, F, B2, <span style="border: 1px solid black; padding: 0 2px;">b17</span> , F, <span style="border: 1px solid black; padding: 0 2px;">b9</span> , B3, F, B, F, B3, F, B6, F, B5, F4, B, F, B2, F3, B, F4, B, F6, <span style="border: 1px solid black; padding: 0 2px;">b7</span> , F, B, F2, B5, F3, <span style="border: 1px solid black; padding: 0 2px;">b11</span> , B, F4, B, F3, <span style="border: 1px solid black; padding: 0 2px;">b15</span> , F2, B, <span style="border: 1px solid black; padding: 0 2px;">b15</span> , F, <span style="border: 1px solid black; padding: 0 2px;">b11</span> , B, <span style="border: 1px solid black; padding: 0 2px;">b5</span> , F, B
Row 30 WS A	ch3, <span style="border: 1px solid black; padding: 0 2px;">b7</span> , <span style="border: 1px solid black; padding: 0 2px;">b3</span> , F2, <span style="border: 1px solid black; padding: 0 2px;">b3</span> , F, B, F8, B2, F7, <span style="border: 1px solid black; padding: 0 2px;">b3</span> , B3, F, B2, F5, B2, F9, <span style="border: 1px solid black; padding: 0 2px;">b3</span> , F, <span style="border: 1px solid black; padding: 0 2px;">b5</span> , F4, B, F, <span style="border: 1px solid black; padding: 0 2px;">b3</span> , F2, <span style="border: 1px solid black; padding: 0 2px;">b5</span> , F3, B3, F2, B4, F, B3, F5, B2, <span style="border: 1px solid black; padding: 0 2px;">b7</span> , F, <span style="border: 1px solid black; padding: 0 2px;">b5</span> , F8, B3, F8, B, F5, B2, F3, B
Row 31 RS B	drop A-colored yarn to front, ch3, <span style="border: 1px solid black; padding: 0 2px;">f5</span> , B3, <span style="border: 1px solid black; padding: 0 2px;">f9</span> , <span style="border: 1px solid black; padding: 0 2px;">f17</span> , F, B, <span style="border: 1px solid black; padding: 0 2px;">f15</span> , B3, F, B4, F2, <span style="border: 1px solid black; padding: 0 2px;">f9</span> , B3, F, B, F3, (B, F) 2 times, B2, <span style="border: 1px solid black; padding: 0 2px;">f3</span> , B5, F, B2, F, B4, F, B3, F, B, F9, B2, F7, B, F4, B, <span style="border: 1px solid black; padding: 0 2px;">f15</span> , F, <span style="border: 1px solid black; padding: 0 2px;">f17</span> , F, B2, F2, B2, F, B3, F2
Row 31 RS A	ch3, B3, F2, B5, F, B8, F3, B7, <span style="border: 1px solid black; padding: 0 2px;">f5</span> , B, <span style="border: 1px solid black; padding: 0 2px;">f5</span> , <span style="border: 1px solid black; padding: 0 2px;">f3</span> , F, B5, F2, B2, F8, B, F2, B6, F, B4, <span style="border: 1px solid black; padding: 0 2px;">f7</span> , B2, <span style="border: 1px solid black; padding: 0 2px;">f3</span> , B, F2, B7, F2, B6, F, <span style="border: 1px solid black; padding: 0 2px;">f3</span> , B, F2, <span style="border: 1px solid black; padding: 0 2px;">f3</span> , B7, F2, B8, F, <span style="border: 1px solid black; padding: 0 2px;">f5</span> , B, <span style="border: 1px solid black; padding: 0 2px;">f5</span> , <span style="border: 1px solid black; padding: 0 2px;">f3</span> , B2, F

Row 32 WS B	drop A-colored yarn to back, ch3, <span style="border: 1px solid black; padding: 0 2px;">b3</span> , B, F, B, F3, B, F2, B, F, <span style="border: 1px solid black; padding: 0 2px;">b15</span> , B, <span style="border: 1px solid black; padding: 0 2px;">b13</span> , F2, B3, F2, B, <span style="border: 1px solid black; padding: 0 2px;">b13</span> , B, F2, <span style="border: 1px solid black; padding: 0 2px;">b11</span> , B2, F2, B, F5, B, F4, <span style="border: 1px solid black; padding: 0 2px;">b11</span> , (F2, B) 2 times, F, B3, (F, B) 2 times, F2, <span style="border: 1px solid black; padding: 0 2px;">b7</span> , (F, B) 2 times, F2, B2, F3, <span style="border: 1px solid black; padding: 0 2px;">b11</span> , F3, <span style="border: 1px solid black; padding: 0 2px;">b17</span> , F, <span style="border: 1px solid black; padding: 0 2px;">b7</span> , F3, <span style="border: 1px solid black; padding: 0 2px;">b5</span> , B
Row 32 WS A	ch3, (F, B) 2 times, F, <span style="border: 1px solid black; padding: 0 2px;">b5</span> , F, ( <span style="border: 1px solid black; padding: 0 2px;">b3</span> )2, F7, B2, F6, B, <span style="border: 1px solid black; padding: 0 2px;">b3</span> , F2, <span style="border: 1px solid black; padding: 0 2px;">b3</span> , F, B, F6, B, F, B2, F5, B, F, <span style="border: 1px solid black; padding: 0 2px;">b3</span> , F, <span style="border: 1px solid black; padding: 0 2px;">b7</span> , F2, <span style="border: 1px solid black; padding: 0 2px;">b5</span> , F7, B2, F, B7, (F, B) 2 times, F, B2, F3, ( <span style="border: 1px solid black; padding: 0 2px;">b3</span> )2, <span style="border: 1px solid black; padding: 0 2px;">b5</span> , B, F, <span style="border: 1px solid black; padding: 0 2px;">b5</span> , F5, B3, F9, B2, F4, B2, F3, B
Row 33 RS B	drop A-colored yarn to front, ch3, <span style="border: 1px solid black; padding: 0 2px;">f7</span> , F, <span style="border: 1px solid black; padding: 0 2px;">f7</span> , B, F, B2, <span style="border: 1px solid black; padding: 0 2px;">f15</span> , B3, <span style="border: 1px solid black; padding: 0 2px;">f7</span> , B3, F, B, F, B2, (F, B) 2 times, <span style="border: 1px solid black; padding: 0 2px;">f7</span> , (B, F) 2 times, B2, F3, B, F, B2, F2, B6, <span style="border: 1px solid black; padding: 0 2px;">f5</span> , (B4, F) 2 times, B2, F, <span style="border: 1px solid black; padding: 0 2px;">f9</span> , B2, <span style="border: 1px solid black; padding: 0 2px;">f3</span> , <span style="border: 1px solid black; padding: 0 2px;">f13</span> , B, F, B2, F2, B, F, <span style="border: 1px solid black; padding: 0 2px;">f13</span> , F, <span style="border: 1px solid black; padding: 0 2px;">f15</span> , (B, F) 2 times, B3, F, B, F2, B2, F
Row 33 RS A	ch3, B8, F, B3, F, B14, <span style="border: 1px solid black; padding: 0 2px;">f3</span> , B2, ( <span style="border: 1px solid black; padding: 0 2px;">f3</span> )2, B, ( <span style="border: 1px solid black; padding: 0 2px;">f3</span> )2, B3, F, B, F9, B, F3, B5, F2, B4, <span style="border: 1px solid black; padding: 0 2px;">f5</span> , B3, <span style="border: 1px solid black; padding: 0 2px;">f3</span> , B3, F, B4, F, B3, F, B6, ( <span style="border: 1px solid black; padding: 0 2px;">f3</span> )2, F, B, <span style="border: 1px solid black; padding: 0 2px;">f3</span> , F, B6, F2, B7, (F, B) 2 times, <span style="border: 1px solid black; padding: 0 2px;">f3</span> , F, B, <span style="border: 1px solid black; padding: 0 2px;">f3</span> , B3, F
Row 34 WS B	drop A-colored yarn to back, ch3, F3, B, F2, B2, F2, B, F, B, <span style="border: 1px solid black; padding: 0 2px;">b15</span> , B, <span style="border: 1px solid black; padding: 0 2px;">b11</span> , (F, B) 4 times, F, <span style="border: 1px solid black; padding: 0 2px;">b7</span> , B, <span style="border: 1px solid black; padding: 0 2px;">b3</span> , F, <span style="border: 1px solid black; padding: 0 2px;">b5</span> , F6, B, F3, B, F5, <span style="border: 1px solid black; padding: 0 2px;">b7</span> , F5, B, F2, B, F, B, F2, B3, F4, B2, F, <span style="border: 1px solid black; padding: 0 2px;">b5</span> , F, B, F2, B, F3, B, F, B, F2, <span style="border: 1px solid black; padding: 0 2px;">b25</span> , F, B, F2, B, F, <span style="border: 1px solid black; padding: 0 2px;">b15</span> , B
Row 34 WS A	<span style="border: 1px solid black; padding: 0 2px;">ch2</span> , <span style="border: 1px solid black; padding: 0 2px;">b2</span> , F3, B, F2, ( <span style="border: 1px solid black; padding: 0 2px;">b3</span> , B) 2 times, F7, B2, F5, (B, F) 2 times, <span style="border: 1px solid black; padding: 0 2px;">b3</span> , B, F, B, F4, B2, F2, B, F3, B2, F3, B, F6, <span style="border: 1px solid black; padding: 0 2px;">b3</span> , F7, B3, F, B2, F, B, (F, B2) 2 times, F, B7, F2, ( <span style="border: 1px solid black; padding: 0 2px;">b3</span> , F) 2 times, <span style="border: 1px solid black; padding: 0 2px;">b5</span> , <span style="border: 1px solid black; padding: 0 2px;">b3</span> , F2, B, F14, <span style="border: 1px solid black; padding: 0 2px;">b3</span> , B, F9, B
Row 35 RS B	drop A-colored yarn to front, ch3, <span style="border: 1px solid black; padding: 0 2px;">f15</span> , B2, F, B3, F12, B2, F, B5, (F, B2) 2 times, <span style="border: 1px solid black; padding: 0 2px;">f3</span> , (B2, F) 2 times, B, F5, B2, F, B, F, B5, <span style="border: 1px solid black; padding: 0 2px;">f15</span> , B6, F, B, <span style="border: 1px solid black; padding: 0 2px;">f5</span> , B2, <span style="border: 1px solid black; padding: 0 2px;">f7</span> , <span style="border: 1px solid black; padding: 0 2px;">f3</span> , B3, <span style="border: 1px solid black; padding: 0 2px;">f3</span> , B, F, B, F2, B2, F, B, F, <span style="border: 1px solid black; padding: 0 2px;">f11</span> , F, <span style="border: 1px solid black; padding: 0 2px;">f13</span> , (B, F, B2, F) 2 times, B4, F
Row 35 RS A	ch3, B7, <span style="border: 1px solid black; padding: 0 2px;">f5</span> , <span style="border: 1px solid black; padding: 0 2px;">f3</span> , B, F, B11, <span style="border: 1px solid black; padding: 0 2px;">f5</span> , <span style="border: 1px solid black; padding: 0 2px;">f7</span> , B2, <span style="border: 1px solid black; padding: 0 2px;">f3</span> , B, <span style="border: 1px solid black; padding: 0 2px;">f3</span> , B2, (F2, B) 2 times, F9, B, F4, B12, <span style="border: 1px solid black; padding: 0 2px;">f7</span> , B, F, B3, F, B5, F, (B2, F2) 2 times, <span style="border: 1px solid black; padding: 0 2px;">f3</span> , F2, ( <span style="border: 1px solid black; padding: 0 2px;">f3</span> )2, F, B5, F2, B6, <span style="border: 1px solid black; padding: 0 2px;">f3</span> , <span style="border: 1px solid black; padding: 0 2px;">f5</span> , F, B, <span style="border: 1px solid black; padding: 0 2px;">f5</span> , B3, <span style="border: 1px solid black; padding: 0 2px;">f3</span>
Row 36 WS B	drop A-colored yarn to back, ch3, F, B, F2, B, F3, B2, F2, B, F, <span style="border: 1px solid black; padding: 0 2px;">b11</span> , F, B, <span style="border: 1px solid black; padding: 0 2px;">b9</span> , (F, B) 2 times, F, B2, F2, B2, <span style="border: 1px solid black; padding: 0 2px;">b3</span> , F3, <span style="border: 1px solid black; padding: 0 2px;">b3</span> , F, <span style="border: 1px solid black; padding: 0 2px;">b9</span> , F2, <span style="border: 1px solid black; padding: 0 2px;">b3</span> , F, B, F3, <span style="border: 1px solid black; padding: 0 2px;">b21</span> , F5, B2, F2, B5, F, <span style="border: 1px solid black; padding: 0 2px;">b3</span> , F2, B, F, <span style="border: 1px solid black; padding: 0 2px;">b5</span> , F2, B, F3, B, F7, B10, F, B, F2, B, F3, B2, <span style="border: 1px solid black; padding: 0 2px;">b9</span> , B
Row 36 WS A	ch3, (F, <span style="border: 1px solid black; padding: 0 2px;">b5</span> ) 2 times, F2, ( <span style="border: 1px solid black; padding: 0 2px;">b3</span> )2, F5, B3, F4, (B, F) 2 times, <span style="border: 1px solid black; padding: 0 2px;">b3</span> , F3, B, F, B, (F2, B2) 2 times, F5, B2, F17, B2, F4, B3, F, B4, F, B, F2, B4, F3, ( <span style="border: 1px solid black; padding: 0 2px;">b3</span> , F2) 2 times, <span style="border: 1px solid black; padding: 0 2px;">b11</span> , F3, B2, F4, ( <span style="border: 1px solid black; padding: 0 2px;">b3</span> )2, F, B, <span style="border: 1px solid black; padding: 0 2px;">b5</span> , F6, B
Row 37 RS B	drop A-colored yarn to front, ch3, F7, B2, (F, B) 2 times, F, B2, F3, B3, F2, B6, (F, B3) 2 times, <span style="border: 1px solid black; padding: 0 2px;">f7</span> , B3, <span style="border: 1px solid black; padding: 0 2px;">f5</span> , F, B, F3, (B, F) 3 times, B6, <span style="border: 1px solid black; padding: 0 2px;">f19</span> , <span style="border: 1px solid black; padding: 0 2px;">f9</span> , B, F, <span style="border: 1px solid black; padding: 0 2px;">f11</span> , B, <span style="border: 1px solid black; padding: 0 2px;">f5</span> , F, <span style="border: 1px solid black; padding: 0 2px;">f5</span> , F2, B3, F, B4, F, B, <span style="border: 1px solid black; padding: 0 2px;">f7</span> , F, B2, <span style="border: 1px solid black; padding: 0 2px;">f9</span> , (B, F) 2 times, B4, F, B5, F

Row 37 RS A	ch3, B6, <span style="border: 1px solid black; padding: 0 2px;">f3</span> , B, ( <span style="border: 1px solid black; padding: 0 2px;">f3</span> )2, B, <span style="border: 1px solid black; padding: 0 2px;">f3</span> , B3, F2, B9, <span style="border: 1px solid black; padding: 0 2px;">f3</span> , B2, <span style="border: 1px solid black; padding: 0 2px;">f5</span> , B4, F2, B4, F7, B, F3, B, F2, B2, F2, B9, F, B4, F, B, F, B5, F, B10, <span style="border: 1px solid black; padding: 0 2px;">f5</span> , B, <span style="border: 1px solid black; padding: 0 2px;">f7</span> , <span style="border: 1px solid black; padding: 0 2px;">f3</span> , B3, F, B, F2, B5, F, <span style="border: 1px solid black; padding: 0 2px;">f3</span> , <span style="border: 1px solid black; padding: 0 2px;">f7</span> , B, <span style="border: 1px solid black; padding: 0 2px;">f5</span> , B2, F
Row 38 WS B	drop A-colored yarn to back, ch3, B3, F7, B, F2, B, <span style="border: 1px solid black; padding: 0 2px;">b7</span> , F, B, <span style="border: 1px solid black; padding: 0 2px;">b3</span> , <span style="border: 1px solid black; padding: 0 2px;">b7</span> , F, (B, F3) 3 times, <span style="border: 1px solid black; padding: 0 2px;">b13</span> , F, <span style="border: 1px solid black; padding: 0 2px;">b9</span> , F, B, F, <span style="border: 1px solid black; padding: 0 2px;">b5</span> , F, <span style="border: 1px solid black; padding: 0 2px;">b15</span> , F5, B, F, B2, F2, B, F2, B3, F, B, F, B4, F, B5, F3, B, F2, B2, F2, B5, F3, B3, F, B2, F, (B, F2) 2 times, B7
Row 38 WS A	ch3, F3, <span style="border: 1px solid black; padding: 0 2px;">b7</span> , F5, B2, F3, (B, F) 2 times, B, F3, B, F, <span style="border: 1px solid black; padding: 0 2px;">b5</span> , F, <span style="border: 1px solid black; padding: 0 2px;">b3</span> , F2, <span style="border: 1px solid black; padding: 0 2px;">b7</span> , F6, <span style="border: 1px solid black; padding: 0 2px;">b3</span> , F5, B, F, B, F2, B2, F7, B, F, B4, F3, B5, F, B2, F, B3, F11, <span style="border: 1px solid black; padding: 0 2px;">b3</span> , F, <span style="border: 1px solid black; padding: 0 2px;">b3</span> , F3, B, F5, B2, F3, <span style="border: 1px solid black; padding: 0 2px;">b3</span> , B, <span style="border: 1px solid black; padding: 0 2px;">b3</span> , F, <span style="border: 1px solid black; padding: 0 2px;">b3</span> , B, <span style="border: 1px solid black; padding: 0 2px;">b3</span> , F5, B
Row 39 RS B	drop A-colored yarn to front, ch3, F6, (B, F2) 3 times, B2, <span style="border: 1px solid black; padding: 0 2px;">f5</span> , F6, B2, F2, B2, F, B2, F12, B2, F3, (B, F) 2 times, B2, F2, B5, F, B3, <span style="border: 1px solid black; padding: 0 2px;">f9</span> , B2, <span style="border: 1px solid black; padding: 0 2px;">f5</span> , F, B, <span style="border: 1px solid black; padding: 0 2px;">f9</span> , B4, <span style="border: 1px solid black; padding: 0 2px;">f7</span> , B9, F, B3, F, B, <span style="border: 1px solid black; padding: 0 2px;">f5</span> , ( <span style="border: 1px solid black; padding: 0 2px;">f3</span> )2, <span style="border: 1px solid black; padding: 0 2px;">f7</span> , F2, B3, F, B4, F5
Row 39 RS A	ch3, B5, <span style="border: 1px solid black; padding: 0 2px;">f3</span> , F2, B, F, <span style="border: 1px solid black; padding: 0 2px;">f3</span> , F, B, <span style="border: 1px solid black; padding: 0 2px;">f3</span> , B8, F, B2, F, <span style="border: 1px solid black; padding: 0 2px;">f5</span> , <span style="border: 1px solid black; padding: 0 2px;">f3</span> , B12, F5, (B, F) 2 times, B, F3, B2, F2, B2, F4, B4, F3, B2, F2, B5, (F, B3) 2 times, <span style="border: 1px solid black; padding: 0 2px;">f5</span> , B3, <span style="border: 1px solid black; padding: 0 2px;">f7</span> , B2, <span style="border: 1px solid black; padding: 0 2px;">f3</span> , B, F, B2, (F, B) 2 times, F, B3, F2, <span style="border: 1px solid black; padding: 0 2px;">f7</span> , <span style="border: 1px solid black; padding: 0 2px;">f5</span> , B5, F
Row 40 WS B	drop A-colored yarn to back, ch3, B6, F7, B, F, <span style="border: 1px solid black; padding: 0 2px;">b3</span> , F, ( <span style="border: 1px solid black; padding: 0 2px;">b3</span> )2, <span style="border: 1px solid black; padding: 0 2px;">b5</span> , B, F8, B, F6, <span style="border: 1px solid black; padding: 0 2px;">b3</span> , F, B2, F, B, F, <span style="border: 1px solid black; padding: 0 2px;">b9</span> , B, F, <span style="border: 1px solid black; padding: 0 2px;">b3</span> , F12, B, F, B2, (F, B) 2 times, F, B3, F, B2, F2, B13, F, B, F2, B, F4, B7, F2, (B, F) 2 times, (B2, F) 2 times, B7
Row 40 WS A	ch3, F7, <span style="border: 1px solid black; padding: 0 2px;">b7</span> , F2, <span style="border: 1px solid black; padding: 0 2px;">b3</span> , F, B, F2, B, F, B, F3, <span style="border: 1px solid black; padding: 0 2px;">b3</span> , F2, <span style="border: 1px solid black; padding: 0 2px;">b5</span> , F2, <span style="border: 1px solid black; padding: 0 2px;">b3</span> , F8, B, <span style="border: 1px solid black; padding: 0 2px;">b3</span> , F6, (B, F) 3 times, B5, (F2, B4) 2 times, F, B5, F, B, F, B2, F13, B, <span style="border: 1px solid black; padding: 0 2px;">b5</span> , F2, <span style="border: 1px solid black; padding: 0 2px;">b5</span> , F6, <span style="border: 1px solid black; padding: 0 2px;">b3</span> , (F, B) 3 times, <span style="border: 1px solid black; padding: 0 2px;">b3</span> , B, F, B, F5, B
Row 41 RS B	drop A-colored yarn to front, ch3, F2, <span style="border: 1px solid black; padding: 0 2px;">f5</span> , (B, F) 2 times, B2, F2, (B, F) 2 times, B2, F6, B2, F3, B3, F13, B2, F2, B, F4, (B2, F) 2 times, B, F, B4, F, B6, F, B, <span style="border: 1px solid black; padding: 0 2px;">f3</span> , F, B, <span style="border: 1px solid black; padding: 0 2px;">f9</span> , F, B2, F2, B, <span style="border: 1px solid black; padding: 0 2px;">f13</span> , B3, F, B4, F, B, F, <span style="border: 1px solid black; padding: 0 2px;">f3</span> , B, <span style="border: 1px solid black; padding: 0 2px;">f3</span> , <span style="border: 1px solid black; padding: 0 2px;">f5</span> , B5, F, B3, F9
Row 41 RS A	ch3, B4, ( <span style="border: 1px solid black; padding: 0 2px;">f3</span> )2, <span style="border: 1px solid black; padding: 0 2px;">f5</span> , F, B, F, <span style="border: 1px solid black; padding: 0 2px;">f3</span> , B2, F, B10, <span style="border: 1px solid black; padding: 0 2px;">f7</span> , B12, F2, B, F6, B, F5, B, F, B3, F, B, F4, B3, F, B2, F2, B5, F, <span style="border: 1px solid black; padding: 0 2px;">f3</span> , (B, F) 2 times, B8, <span style="border: 1px solid black; padding: 0 2px;">f3</span> , B2, <span style="border: 1px solid black; padding: 0 2px;">f5</span> , B2, F, B, F2, B, F, B19, F
Row 42 WS B	drop A-colored yarn to back, ch3, <span style="border: 1px solid black; padding: 0 2px;">b3</span> , B10, <span style="border: 1px solid black; padding: 0 2px;">b15</span> , ( <span style="border: 1px solid black; padding: 0 2px;">b3</span> , F) 2 times, (B, F3) 2 times, <span style="border: 1px solid black; padding: 0 2px;">b15</span> , F, B, F, B2, F, B, F, <span style="border: 1px solid black; padding: 0 2px;">b9</span> , B, F, B2, F3, B, F4, B2, (F, B) 2 times, F3, (B, F) 2 times, B3, (F, B) 2 times, F, <span style="border: 1px solid black; padding: 0 2px;">b3</span> , B11, F3, <span style="border: 1px solid black; padding: 0 2px;">b3</span> , B8, (F, B) 3 times, (F2, B) 2 times, F, B, F2, <span style="border: 1px solid black; padding: 0 2px;">b7</span> , B
Row 42 WS A	ch3, F19, B, F2, B, F, <span style="border: 1px solid black; padding: 0 2px;">b3</span> , F4, <span style="border: 1px solid black; padding: 0 2px;">b3</span> , F9, ( <span style="border: 1px solid black; padding: 0 2px;">b3</span> )2, B, ( <span style="border: 1px solid black; padding: 0 2px;">b3</span> )2, F4, (B, F) 2 times, B4, F6, B7, (F, B) 2 times, F, B8, F6, B2, F5, <span style="border: 1px solid black; padding: 0 2px;">b5</span> , F9, B, F, <span style="border: 1px solid black; padding: 0 2px;">b3</span> , B, F, <span style="border: 1px solid black; padding: 0 2px;">b5</span> , F, <span style="border: 1px solid black; padding: 0 2px;">b3</span> , F, B, F, <span style="border: 1px solid black; padding: 0 2px;">b3</span> , F3, B
Row 43 RS B	drop A-colored yarn to front, ch3, <span style="border: 1px solid black; padding: 0 2px;">f3</span> , F, B2, F4, B, F2, B2, F2, B6, F, <span style="border: 1px solid black; padding: 0 2px;">f13</span> , B2, <span style="border: 1px solid black; padding: 0 2px;">f5</span> , F2, B3, F5, B2, (F, B) 2 times, F2, (B, F) 3 times, B4, F, B, F, B3, F, B5, F6, <span style="border: 1px solid black; padding: 0 2px;">f5</span> , B, F, B, F2, B, F, B, <span style="border: 1px solid black; padding: 0 2px;">f19</span> , B5, F, B3, <span style="border: 1px solid black; padding: 0 2px;">f5</span> , B, <span style="border: 1px solid black; padding: 0 2px;">f9</span> , F10, <span style="border: 1px solid black; padding: 0 2px;">f7</span> , F

Row 43 RS A	ch3, B2, <b>f3</b> , B, F2, B, <b>f3</b> , F, B, <b>f3</b> , B2, <b>f11</b> , B8, <b>f3</b> , (B5, F2) 2 times, (B, F5) 2 times, B, F4, B, F, B, F3, B4, F, B2, F3, B4, <b>f3</b> , (F, B) 3 times, F, B12, <b>f3</b> , B, F, B5, F2, B13, F2, B3, F
Row 44 WS B	drop A-colored yarn to back, ch3, <b>b5</b> , F3, B11, <b>b3</b> , F, <b>b11</b> , (F, B) 2 times, <b>b21</b> , F, B, F, B2, F2, B, F2, B9, F7, B, F, B, F4, B, F2, B, F, B2, (F, B) 2 times, F2, B, F2, B4, F3, <b>b9</b> , F, <b>b15</b> , F6, B3, (F, B) 2 times, F, B2, F2, B, F2, B3
Row 44 WS A	ch3, F3, B2, F13, (B, F10) 2 times, ( <b>b3</b> )2, B, <b>b5</b> , F, <b>b3</b> , (F3, B3) 2 times, F4, B5, F2, B2, F, B, F, B2, F, B8, F4, B2, F5, B, F11, <b>b5</b> , F, B2, ( <b>b3</b> )3, F2, <b>b3</b> , <b>b5</b> , F, B
Row 45 RS B	drop A-colored yarn to front, ch3, F, B5, F3, (B, F) 2 times, B, F4, B2, <b>f23</b> , <b>f11</b> , F5, B3, F, B2, F, B, F5, (B, F) 3 times, B5, (F, B2) 2 times, F10, B, F, B3, F, B2, F, B, <b>f5</b> , F, <b>f9</b> , B, F, B, <b>f19</b> , B2, F9, <b>f3</b> , B3, <b>f3</b> , F2
Row 45 RS A	ch3, <b>f9</b> , B, F2, ( <b>f3</b> )3, F3, B25, F, B3, F2, B, F6, B, F, B, F3, B2, F4, B, F2, B, F, B4, F3, B3, <b>f3</b> , ( <b>f5</b> , B) 2 times, F, B2, F2, B4, F, B, F2, B9, F, B13, F2, B2, F2
Row 46 WS B	drop A-colored yarn to back, ch3, B, F, <b>b3</b> , B, <b>b9</b> , B7, F, B, <b>b19</b> , F2, B, <b>b7</b> , F3, <b>b3</b> , B, F4, B, F2, B, F, B5, F, B2, <b>b5</b> , F8, (B, F) 2 times, B, F2, B, F, B4, F2, B, F, B, F4, <b>b21</b> , F3, <b>b19</b> , (F, B) 4 times, F, B4, F4, B2
Row 46 WS A	ch3, B2, F14, <b>b3</b> , F10, B4, F4, B2, F2, B, <b>b3</b> , <b>b5</b> , B, ( <b>b3</b> )2, F3, B2, F6, B6, F2, B8, F, B13, F10, B, F, B2, F9, ( <b>b3</b> )4, B, F, B3, F5, B
Row 47 RS B	drop A-colored yarn to front, ch3, F7, B2, F, B4, F, B3, <b>f19</b> , B, F2, <b>f15</b> , B7, F, B, F, B2, F3, B, F2, B2, (F, B) 3 times, F, B8, <b>f7</b> , B, F4, B, F, B, F2, B2, F, B, F, <b>f3</b> , B3, <b>f5</b> , B, F, B2, <b>f15</b> , F2, B4, F, B2, <b>f19</b> , B, F2
Row 47 RS A	ch3, B5, F, <b>f3</b> , B, <b>f9</b> , B, <b>f5</b> , B10, F, B, F, B7, F, B, F3, B3, F4, (B, F2) 3 times, B, F, B, F3, B4, F5, B4, F, B3, (F, B) 3 times, ( <b>f3</b> )2, F, B2, F2, B3, F, B, F2, B10, <b>f3</b> , <b>f5</b> , B, F2, B9, F3
Row 48 WS B	drop A-colored yarn to back, ch3, B, F2, <b>b11</b> , F4, B, F3, B, F, B5, <b>b11</b> , F2, B, <b>b7</b> , B, <b>b5</b> , (B, F) 2 times, B, F2, B5, <b>b3</b> , <b>b7</b> , F5, B, F, B2, F2, B2, F, B, F2, B, F, B2, (F, B) 3 times, F2, B, F, B, F2, B, F3, <b>b11</b> , F2, B2, F, <b>b15</b> , F2, <b>b3</b> , F4, <b>b3</b> , F2, <b>b9</b> , B2
Row 48 WS A	ch3, B3, F5, B2, F3, <b>b7</b> , <b>b3</b> , F11, B3, F7, B, <b>b3</b> , B, F, <b>b5</b> , B3, F7, B, F5, B, F, B3, F, B7, F, B2, (F, B4) 2 times, F3, B4, F5, <b>b3</b> , FL, F, B2, F7, B, F3, <b>b7</b> , F3, <b>b3</b> , F5, B
Row 49 RS B	drop A-colored yarn to front, ch3, <b>f9</b> , B2, <b>f7</b> , B3, <b>f7</b> , <b>f15</b> , B2, F*, F, B, <b>f11</b> , B4, (F, B) 3 times, F2, B, F, B2, F2, B, F2, B2, F, B2, F2, (B, F) 2 times, B4, F, B2, <b>f11</b> , B, F3, B2, F3, (B, F, B, <b>f11</b> ) 2 times, F5, B2, F, B4, F, B, F, B7, F, B, F2

Row 49 RS A	ch3, B11, <span style="border: 1px solid black; padding: 0 2px;">f5</span> , B11, F, B, F, B9, F3, (B, F) 2 times, B, F4, B, F2, B, F, B, F2, B, F10, B2, F3, B, F2, B5, <span style="border: 1px solid black; padding: 0 2px;">f3</span> , F2, <span style="border: 1px solid black; padding: 0 2px;">f5</span> , F2, (B, F) 2 times, B5, F, B, F, B11, <span style="border: 1px solid black; padding: 0 2px;">f3</span> , F, B2, <span style="border: 1px solid black; padding: 0 2px;">f5</span> , B, F, B4, F2, B2, F, B, F
Row 50 WS B	drop A-colored yarn to back, ch3, <span style="border: 1px solid black; padding: 0 2px;">b3</span> , F2, B, F3, B, F2, B, F3, B2, F, B, F, B7, <span style="border: 1px solid black; padding: 0 2px;">b9</span> , B2, <span style="border: 1px solid black; padding: 0 2px;">b7</span> , B5, F, B2, F2, (B, F) 2 times, <span style="border: 1px solid black; padding: 0 2px;">b11</span> , F5, B, F, B, F3, B2, F4, B, (F, B2) 2 times, F, (B, F2) 2 times, (B, F) 2 times, B, F2, <span style="border: 1px solid black; padding: 0 2px;">b13</span> , F, B, F, B2, <span style="border: 1px solid black; padding: 0 2px;">b21</span> , F3, <span style="border: 1px solid black; padding: 0 2px;">b23</span> , B
Row 50 WS A	ch3, F2, B2, F4, B2, F, <span style="border: 1px solid black; padding: 0 2px;">b5</span> , F, B, ( <span style="border: 1px solid black; padding: 0 2px;">b3</span> )2, B, F4, B2, F4, B3, F5, B4, F, B, <span style="border: 1px solid black; padding: 0 2px;">b5</span> , <span style="border: 1px solid black; padding: 0 2px;">b3</span> , F, B, F5, B4, F2, B5, F, B2, F4, B, F, B2, (F, B6) 2 times, F, B2, F7, B, <span style="border: 1px solid black; padding: 0 2px;">b3</span> , F, B, F10, <span style="border: 1px solid black; padding: 0 2px;">b5</span> , F12, B
Row 51 RS B	drop A-colored yarn to front, ch3, <span style="border: 1px solid black; padding: 0 2px;">f25</span> , B3, <span style="border: 1px solid black; padding: 0 2px;">f19</span> , B3, F, <span style="border: 1px solid black; padding: 0 2px;">f15</span> , B4, (F, B3) 2 times, F, B, F4, (B, F) 2 times, B3, F, B, F, B2, (F, B) 2 times, F, B4, <span style="border: 1px solid black; padding: 0 2px;">f9</span> , F2, B, F, B2, F, B, F3, B2, F3, <span style="border: 1px solid black; padding: 0 2px;">f3</span> , F, B, <span style="border: 1px solid black; padding: 0 2px;">f7</span> , B3, F3, (B, F) 3 times, B5, (F, B) 2 times, F, B3, <span style="border: 1px solid black; padding: 0 2px;">f5</span> , F
Row 51 RS A	ch3, B38, (F5, B) 3 times, F3, B, F5, B2, F5, B4, F, B4, F2, ( <span style="border: 1px solid black; padding: 0 2px;">f3</span> )2, B, <span style="border: 1px solid black; padding: 0 2px;">f3</span> , F2, <span style="border: 1px solid black; padding: 0 2px;">f5</span> , B4, F2, B5, F2, B3, F2, ( <span style="border: 1px solid black; padding: 0 2px;">f3</span> )2, B, <span style="border: 1px solid black; padding: 0 2px;">f3</span> , <span style="border: 1px solid black; padding: 0 2px;">f5</span> , B, F3, B2, F, B3, F
Row 52 WS B	drop A-colored yarn to back, ch3, <span style="border: 1px solid black; padding: 0 2px;">b7</span> , F5, B, F3, (B, F, B, F2) 2 times, B2, F3, B2, <span style="border: 1px solid black; padding: 0 2px;">b5</span> , B5, F4, B, F2, B2, F, B, F2, B, <span style="border: 1px solid black; padding: 0 2px;">b7</span> , F5, B, F, B, F3, B, F5, (B2, F) 2 times, B3, F2, B, F4, <span style="border: 1px solid black; padding: 0 2px;">b3</span> , F4, <span style="border: 1px solid black; padding: 0 2px;">b17</span> , <span style="border: 1px solid black; padding: 0 2px;">b19</span> , B, <span style="border: 1px solid black; padding: 0 2px;">b29</span> , F, <span style="border: 1px solid black; padding: 0 2px;">b5</span> , B
Row 52 WS A	ch3, F9, <span style="border: 1px solid black; padding: 0 2px;">b5</span> , F, ( <span style="border: 1px solid black; padding: 0 2px;">b3</span> )2, (B, F) 2 times, B2, F2, B2, F5, B2, F3, <span style="border: 1px solid black; padding: 0 2px;">b7</span> , F, <span style="border: 1px solid black; padding: 0 2px;">b3</span> , F, B, <span style="border: 1px solid black; padding: 0 2px;">b3</span> , F, <span style="border: 1px solid black; padding: 0 2px;">b3</span> , B, F3, B4, F2, B, F, B6, F4, (B2, F) 2 times, B5, F, B4, F14, B, F9, B2, F14, <span style="border: 1px solid black; padding: 0 2px;">b3</span> , F2, B
Row 53 RS B	drop A-colored yarn to front, ch3, <span style="border: 1px solid black; padding: 0 2px;">f3</span> , B2, <span style="border: 1px solid black; padding: 0 2px;">f19</span> , <span style="border: 1px solid black; padding: 0 2px;">f7</span> , B3, <span style="border: 1px solid black; padding: 0 2px;">f15</span> , B, <span style="border: 1px solid black; padding: 0 2px;">f29</span> , B3, F2, B2, (F2, B) 2 times, F, B2, F, B4, F, B, (F, B2) 2 times, F, B3, <span style="border: 1px solid black; padding: 0 2px;">f7</span> , F, B, F2, (B, F) 2 times, B, F2, B5, F2, B, F10, B, F3, (B, F) 2 times, B2, F, B4, <span style="border: 1px solid black; padding: 0 2px;">f11</span> , F3
Row 53 RS A	ch3, B, <span style="border: 1px solid black; padding: 0 2px;">f5</span> , B9, F, B4, F2, B8, <span style="border: 1px solid black; padding: 0 2px;">f3</span> , B14, F2, B2, F3, (B, F4) 2 times, B, F6, B, F5, B2, F2, B3, F, <span style="border: 1px solid black; padding: 0 2px;">f3</span> , B, ( <span style="border: 1px solid black; padding: 0 2px;">f3</span> )3, B2, <span style="border: 1px solid black; padding: 0 2px;">f7</span> , B2, F, B10, F, B, F2, ( <span style="border: 1px solid black; padding: 0 2px;">f3</span> )2, B2, (F, B) 2 times, <span style="border: 1px solid black; padding: 0 2px;">f3</span> , B7, F
Row 54 WS B	drop A-colored yarn to back, ch3, B5, <span style="border: 1px solid black; padding: 0 2px;">b3</span> , F2, (B, F) 2 times, B3, F, B, F, B2, F, B, F, B13, F3, B3, F, B, F3, B2, F3, <span style="border: 1px solid black; padding: 0 2px;">b3</span> , (F2, B, F, B) 2 times, F6, B, F3, B2, (F, B) 4 times, F5, <span style="border: 1px solid black; padding: 0 2px;">b9</span> , B, <span style="border: 1px solid black; padding: 0 2px;">b15</span> , F2, <span style="border: 1px solid black; padding: 0 2px;">b13</span> , F3, <span style="border: 1px solid black; padding: 0 2px;">b5</span> , F, <span style="border: 1px solid black; padding: 0 2px;">b3</span> , B8, F3, B2
Row 54 WS A	ch3, F6, <span style="border: 1px solid black; padding: 0 2px;">b3</span> , F, <span style="border: 1px solid black; padding: 0 2px;">b3</span> , B, F, B2, ( <span style="border: 1px solid black; padding: 0 2px;">b3</span> )2, B5, F16, B2, <span style="border: 1px solid black; padding: 0 2px;">b3</span> , <span style="border: 1px solid black; padding: 0 2px;">b7</span> , B, F, <span style="border: 1px solid black; padding: 0 2px;">b5</span> , F, B, F2, B6, F, B4, F3, B2, F2, B2, F, B6, F, B5, F4, B2, F7, <span style="border: 1px solid black; padding: 0 2px;">b5</span> , F7, B2, F3, B2, F9, <span style="border: 1px solid black; padding: 0 2px;">b7</span> , B
Row 55 RS B	drop A-colored yarn to front, ch3, B4, F10, B2, F9, <span style="border: 1px solid black; padding: 0 2px;">f3</span> , B3, <span style="border: 1px solid black; padding: 0 2px;">f7</span> , <span style="border: 1px solid black; padding: 0 2px;">f5</span> , B3, <span style="border: 1px solid black; padding: 0 2px;">f5</span> , B5, F, B2, F, B, F, B2, F3, B3, F2, B, F, B3, <span style="border: 1px solid black; padding: 0 2px;">f3</span> , B3, F, B, F, B2, <span style="border: 1px solid black; padding: 0 2px;">f3</span> , B2, F3, B3, F, B, F, B2, <span style="border: 1px solid black; padding: 0 2px;">f3</span> , F, B, F12, (B, F, B, F2) 2 times, (B2, F) 2 times, B4, F5



Row 55 RS A	ch2, <b>f2</b> , B, <b>f3</b> , B10, <b>F2</b> , <b>B5</b> , <b>F</b> , B4, <b>f5</b> , ( <b>F</b> , <b>B3</b> ) 2 times, <b>F2</b> , <b>B3</b> , <b>F3</b> , <b>B3</b> , ( <b>F2</b> , <b>B</b> ) 2 times, <b>F4</b> , <b>B</b> , <b>F2</b> , ( <b>B</b> , <b>F</b> ) 2 times, <b>B3</b> , <b>F</b> , <b>B3</b> , <b>F2</b> , <b>B</b> , <b>F</b> , <b>B</b> , <b>F2</b> , <b>B</b> , <b>f3</b> , <b>B2</b> , <b>F</b> , <b>B</b> , <b>f5</b> , ( <b>f3</b> , <b>B</b> ) 2 times, <b>F</b> , <b>B</b> , <b>F</b> , B11, <b>F</b> , <b>B</b> , <b>F3</b> , <b>f3</b> , <b>B</b> , <b>F2</b> , ( <b>B</b> , <b>f3</b> ) 2 times, <b>B2</b> , <b>f5</b> , <b>B3</b> , <b>F</b>
Row 56 WS B	drop A-colored yarn to back, ch3, <b>B2</b> , <b>F5</b> , ( <b>B</b> , <b>F2</b> ) 2 times, <b>B</b> , <b>F</b> , <b>B3</b> , <b>F2</b> , <b>B</b> , <b>F</b> , <b>B</b> , <b>F2</b> , <b>B10</b> , <b>F2</b> , <b>B3</b> , <b>F</b> , <b>B2</b> , <b>F</b> , <b>B</b> , <b>F2</b> , <b>B5</b> , <b>F2</b> , ( <b>B</b> , <b>F</b> ) 2 times, <b>B</b> , <b>F2</b> , <b>B3</b> , ( <b>F2</b> , <b>B</b> ) 2 times, <b>F</b> , <b>B2</b> , <b>F</b> , <b>B</b> , ( <b>F</b> , <b>B2</b> ) 3 times, <b>F</b> , ( <b>B</b> , <b>F2</b> ) 2 times, <b>b5</b> , <b>F3</b> , <b>b5</b> , <b>F</b> , <b>b5</b> , <b>B</b> , <b>F2</b> , <b>B4</b> , <b>F</b> , <b>B5</b> , <b>F2</b> , B11, <b>F2</b> , <b>B</b> , <b>F</b> , <b>B</b>
Row 56 WS A	ch3, <b>F2</b> , <b>b3</b> , <b>F3</b> , ( <b>b3</b> , <b>F</b> ) 2 times, <b>b3</b> , <b>B2</b> , <b>F</b> , <b>b3</b> , <b>F</b> , <b>B</b> , <b>F</b> , <b>B2</b> , <b>F9</b> , <b>B</b> , <b>F2</b> , ( <b>B</b> , <b>F</b> ) 3 times, <b>B</b> , <b>b5</b> , <b>B4</b> , <b>F3</b> , ( <b>B</b> , <b>F</b> ) 2 times, <b>B2</b> , <b>F3</b> , <b>B</b> , <b>F2</b> , <b>B2</b> , <b>F</b> , <b>B6</b> , <b>F</b> , <b>B2</b> , <b>F</b> , <b>B9</b> , <b>F2</b> , <b>B</b> , ( <b>F3</b> , <b>B2</b> ) 2 times, <b>F2</b> , <b>B</b> , <b>b5</b> , <b>F3</b> , <b>B2</b> , <b>F4</b> , <b>B3</b> , <b>F7</b> , <b>B</b> , <b>F3</b> , <b>b3</b> , <b>F</b> , <b>B</b>
Row 57 RS B	drop A-colored yarn to front, ch3, <b>F</b> , <b>B2</b> , <b>F</b> , <b>B3</b> , <b>F8</b> , <b>B</b> , <b>F7</b> , <b>B2</b> , <b>F</b> , <b>B3</b> , <b>F2</b> , <b>B2</b> , ( <b>F</b> , <b>f7</b> ) 2 times, <b>B5</b> , <b>F</b> , <b>B2</b> , <b>F</b> , <b>B</b> , <b>F</b> , <b>B3</b> , <b>F3</b> , <b>B2</b> , <b>F</b> , <b>B</b> , <b>F2</b> , <b>B5</b> , <b>F3</b> , <b>B6</b> , <b>F3</b> , <b>B3</b> , <b>F</b> , <b>B3</b> , <b>F2</b> , <b>B</b> , <b>F3</b> , <b>B</b> , <b>F</b> , <b>B2</b> , <b>F9</b> , <b>B</b> , <b>F4</b> , ( <b>B</b> , <b>F</b> ) 2 times, <b>B2</b> , <b>F2</b> , <b>B2</b> , <b>F</b> , <b>B6</b> , <b>F4</b>
Row 57 RS A	ch3, <b>B</b> , <b>F</b> , <b>B3</b> , <b>f3</b> , <b>B7</b> , <b>F3</b> , <b>B4</b> , <b>F</b> , <b>B</b> , <b>F2</b> , ( <b>f3</b> )2, <b>F3</b> , <b>B</b> , <b>F</b> , <b>B8</b> , <b>F4</b> , <b>B2</b> , ( <b>F5</b> , <b>B</b> ) 3 times, <b>F5</b> , <b>B6</b> , <b>F3</b> , <b>B</b> , <b>F</b> , <b>f5</b> , <b>B2</b> , <b>f5</b> , <b>F3</b> , <b>B2</b> , <b>F2</b> , <b>B2</b> , <b>F</b> , <b>B8</b> , <b>F4</b> , <b>B2</b> , <b>F</b> , ( <b>f3</b> )2, <b>B</b> , <b>F</b> , <b>B2</b> , <b>F</b> , <b>B3</b> , <b>f3</b> , <b>B4</b> , <b>F</b>
Row 58 WS B	drop A-colored yarn to back, ch3, <b>F</b> , <b>b5</b> , <b>B</b> , <b>F</b> , <b>B4</b> , <b>F3</b> , <b>B2</b> , <b>F</b> , <b>B</b> , <b>F</b> , <b>B4</b> , <b>F</b> , <b>B</b> , <b>F2</b> , <b>B3</b> , <b>F5</b> , ( <b>B</b> , <b>F</b> ) 2 times, <b>B3</b> , <b>F</b> , <b>B2</b> , ( <b>F2</b> , <b>B3</b> ) 2 times, <b>F2</b> , <b>B6</b> , <b>F5</b> , <b>B</b> , <b>F</b> , <b>B</b> , <b>F3</b> , <b>B</b> , <b>F</b> , <b>B2</b> , <b>F2</b> , <b>B2</b> , <b>F4</b> , <b>B</b> , <b>F</b> , <b>B</b> , <b>F4</b> , <b>b13</b> , <b>B</b> , <b>F</b> , <b>B4</b> , <b>F</b> , <b>B</b> , <b>F</b> , <b>B3</b> , <b>F</b> , <b>B6</b> , <b>F</b> , <b>B8</b> , <b>F4</b> , <b>B</b> , <b>F2</b> , <b>B</b>
Row 58 WS A	ch3, <b>B</b> , <b>F5</b> , <b>B2</b> , <b>F</b> , <b>b5</b> , <b>F</b> , <b>B2</b> , <b>F</b> , <b>b3</b> , <b>B</b> , <b>F2</b> , <b>B2</b> , <b>F</b> , ( <b>B2</b> , <b>F3</b> ) 2 times, <b>B3</b> , <b>F3</b> , ( <b>B</b> , <b>F</b> ) 2 times, <b>B</b> , <b>F4</b> , <b>b3</b> , <b>B</b> , <b>F9</b> , <b>B2</b> , <b>F4</b> , <b>B5</b> , <b>F</b> , <b>B</b> , <b>F</b> , <b>B3</b> , <b>F</b> , <b>B</b> , <b>F</b> , <b>B6</b> , <b>F2</b> , <b>B3</b> , <b>F8</b> , <b>B</b> , <b>F</b> , <b>B2</b> , <b>F</b> , <b>B</b> , <b>b3</b> , <b>B</b> , <b>F</b> , <b>B</b> , <b>F5</b> , <b>B3</b> , <b>F3</b> , <b>B2</b> , <b>F3</b> , <b>b3</b> , <b>F4</b> , <b>B</b>
Row 59 RS B	drop A-colored yarn to front, ch3, <b>F3</b> , ( <b>B3</b> , <b>f5</b> ) 2 times, <b>B</b> , <b>F</b> , <b>f5</b> , <b>F</b> , <b>B</b> , <b>F4</b> , <b>B</b> , <b>F2</b> , <b>B</b> , <b>F4</b> , <b>B3</b> , <b>F2</b> , <b>f5</b> , <b>B2</b> , ( <b>F</b> , <b>B</b> ) 2 times, <b>F</b> , <b>B3</b> , <b>F</b> , <b>B</b> , <b>F2</b> , <b>B2</b> , <b>F2</b> , <b>B</b> , <b>F</b> , <b>B4</b> , <b>F2</b> , <b>B2</b> , <b>F</b> , <b>B2</b> , <b>F8</b> , <b>B</b> , <b>F</b> , ( <b>B</b> , <b>F6</b> ) 2 times, <b>B7</b> , <b>f7</b> , <b>B</b> , <b>F</b> , <b>B2</b> , <b>F4</b> , <b>B2</b> , <b>F2</b> , <b>B</b> , <b>F</b> , <b>B2</b> , <b>F</b> , <b>B3</b> , <b>f9</b> , <b>B</b> , <b>F</b>
Row 59 RS A	ch3, <b>B4</b> , <b>F</b> , <b>B4</b> , <b>F2</b> , <b>B3</b> , <b>F</b> , <b>B</b> , <b>F</b> , ( <b>B3</b> , <b>f3</b> ) 2 times, <b>F</b> , <b>f3</b> , <b>B3</b> , <b>f3</b> , <b>B</b> , <b>F</b> , <b>B4</b> , <b>F2</b> , <b>B</b> , <b>F11</b> , <b>B</b> , <b>F3</b> , <b>B</b> , <b>F</b> , <b>B2</b> , <b>F2</b> , <b>B3</b> , <b>F2</b> , <b>B2</b> , <b>F</b> , <b>B7</b> , <b>F</b> , <b>B8</b> , ( <b>F4</b> , <b>B5</b> ) 2 times, <b>F</b> , <b>B</b> , <b>F2</b> , <b>B3</b> , <b>F</b> , <b>f5</b> , <b>F</b> , <b>f3</b> , <b>B</b> , <b>f3</b> , <b>B2</b> , <b>f3</b> , <b>B4</b> , <b>F2</b>
Row 60 WS B	drop A-colored yarn to back, ch3, <b>F</b> , <b>b7</b> , <b>F3</b> , <b>B</b> , <b>F2</b> , <b>B2</b> , <b>F</b> , <b>B2</b> , <b>F2</b> , <b>B5</b> , <b>F2</b> , <b>B</b> , <b>F</b> , <b>b9</b> , <b>F3</b> , <b>b5</b> , <b>B2</b> , <b>F2</b> , <b>B</b> , <b>F</b> , B17, <b>F4</b> , <b>B2</b> , <b>F</b> , <b>B</b> , <b>F3</b> , <b>B2</b> , ( <b>F</b> , <b>B</b> ) 3 times, ( <b>F2</b> , <b>B</b> ) 2 times, <b>F</b> , <b>B</b> , <b>F4</b> , <b>B4</b> , <b>F2</b> , <b>B</b> , <b>F3</b> , ( <b>B2</b> , <b>F</b> ) 2 times, <b>B2</b> , <b>F5</b> , <b>b3</b> , <b>F</b> , <b>B</b> , <b>b5</b> , <b>F3</b> , <b>b7</b> , <b>B</b> , <b>F4</b> , <b>B</b>
Row 60 WS A	ch3, <b>B</b> , <b>F3</b> , <b>b5</b> , <b>F</b> , <b>b3</b> , <b>F</b> , <b>B</b> , <b>b3</b> , ( <b>B</b> , <b>F</b> ) 2 times, <b>B</b> , <b>F4</b> , <b>B2</b> , <b>F</b> , <b>B</b> , <b>F12</b> , <b>B2</b> , <b>F</b> , <b>B</b> , <b>F6</b> , <b>B</b> , <b>F2</b> , <b>B</b> , <b>F7</b> , <b>B3</b> , <b>F2</b> , <b>B5</b> , <b>F2</b> , <b>B2</b> , <b>F</b> , <b>B4</b> , <b>F</b> , <b>B2</b> , ( <b>F</b> , <b>B4</b> ) 2 times, <b>F5</b> , <b>B</b> , <b>F2</b> , <b>b3</b> , <b>F</b> , <b>b3</b> , <b>B</b> , <b>b3</b> , <b>F</b> , <b>b7</b> , <b>F</b> , <b>B</b> , <b>F</b> , <b>B3</b> , <b>F3</b> , <b>B2</b> , <b>F5</b> , <b>b9</b>

Row 61 RS B	drop A-colored yarn to front, ch3, B6, <span style="border: 1px solid black;">f7</span> , F, <span style="border: 1px solid black;">f5</span> , (B, F) 2 times, B2, F, B4, F, B, F2, B, (F, B2) 2 times, F6, B3, F2, B3, <span style="border: 1px solid black;">f3</span> , (B, F2) 3 times, B, F, B2, F, B, F2, B, F, B2, F18, B, F, B, <span style="border: 1px solid black;">f23</span> , B, F2, B, <span style="border: 1px solid black;">f9</span> , F4, B2, (F, B) 2 times, <span style="border: 1px solid black;">f3</span> , B3, <span style="border: 1px solid black;">f3</span> , B, F2
Row 61 RS A	ch3, B4, <span style="border: 1px solid black;">f3</span> , B7, F4, B2, F, B2, <span style="border: 1px solid black;">f5</span> , <span style="border: 1px solid black;">f3</span> , B, F2, <span style="border: 1px solid black;">f3</span> , B, <span style="border: 1px solid black;">f5</span> , B5, F3, B, F, B, F2, B2, F3, (B, F2) 2 times, B, F, B, F5, B, F, B2, F, B7, F, B2, F, B6, F2, B, F, B11, F, B, F3, B4, F3, B2, ( <span style="border: 1px solid black;">f3</span> )3, B6, F3
Row 62 WS B	drop A-colored yarn to back, ch3, B, F, <span style="border: 1px solid black;">b13</span> , F, B, F3, B3, F, B, <span style="border: 1px solid black;">b9</span> , (F, B) 2 times, F, <span style="border: 1px solid black;">b21</span> , B, F2, <span style="border: 1px solid black;">b13</span> , F, <span style="border: 1px solid black;">b3</span> , F, <span style="border: 1px solid black;">b11</span> , F, B, F2, B, F, B, F3, B, F, B3, <span style="border: 1px solid black;">b3</span> , (F, B) 2 times, F, <span style="border: 1px solid black;">b5</span> , F, B, F, B2, F2, B6, F3, B, F, B3, (F2, B) 2 times, F2, <span style="border: 1px solid black;">b5</span> , F, B, F, <span style="border: 1px solid black;">b13</span> , F6, B2
Row 62 WS A	ch3, F, B, F6, <span style="border: 1px solid black;">b3</span> , <span style="border: 1px solid black;">b5</span> , F, B2, <span style="border: 1px solid black;">b3</span> , B, F5, B3, F, B, F10, B3, F7, B2, F, B2, F5, B, F, B4, F, B3, F, B, F, B3, F, B5, F3, B5, F, B2, F6, (B, F) 2 times, B3, <span style="border: 1px solid black;">b3</span> , F, B, F2, <span style="border: 1px solid black;">b3</span> , F4, B3, F6, <span style="border: 1px solid black;">b11</span> , F, B
Row 63 RS B	drop A-colored yarn to front, ch3, B, F, B6, <span style="border: 1px solid black;">f9</span> , B2, F, <span style="border: 1px solid black;">f9</span> , B3, (F, B) 2 times, F2, (B, F) 2 times, B, <span style="border: 1px solid black;">f3</span> , F5, B3, F, B3, <span style="border: 1px solid black;">f7</span> , B2, F, B, <span style="border: 1px solid black;">f3</span> , B3, F, B, F, B3, F2, B3, F, <span style="border: 1px solid black;">f9</span> , B2, <span style="border: 1px solid black;">f3</span> , B, <span style="border: 1px solid black;">f15</span> , B, F, B, <span style="border: 1px solid black;">f13</span> , B7, <span style="border: 1px solid black;">f11</span> , B2, F, B, F2, B4, <span style="border: 1px solid black;">f11</span> , B2, F2
Row 63 RS A	<span style="border: 1px solid black;">ch2, f2</span> , B3, <span style="border: 1px solid black;">f7</span> , B4, F2, B, F, B5, <span style="border: 1px solid black;">f5</span> , F2, ( <span style="border: 1px solid black;">f3</span> , F) 2 times, B, F, B7, F7, B4, F5, B2, F3, B, F, B2, F3, B, F4, B4, F, B3, F, B8, F2, B, F, B7, F5, B7, <span style="border: 1px solid black;">f3</span> , B, <span style="border: 1px solid black;">f3</span> , F, B, <span style="border: 1px solid black;">f5</span> , B6, F4
Row 64 WS B	drop A-colored yarn to back, ch3, B, F2, <span style="border: 1px solid black;">b13</span> , (F2, <span style="border: 1px solid black;">b3</span> ) 2 times, F2, <span style="border: 1px solid black;">b13</span> , F4, <span style="border: 1px solid black;">b15</span> , B, F2, <span style="border: 1px solid black;">b17</span> , <span style="border: 1px solid black;">b7</span> , <span style="border: 1px solid black;">b9</span> , F3, B, F, B, F2, B, F, B2, F2, <span style="border: 1px solid black;">b5</span> , F, B, F2, <span style="border: 1px solid black;">b3</span> , B3, F2, B, F3, B2, <span style="border: 1px solid black;">b11</span> , (F, B2) 2 times, F, B3, F2, <span style="border: 1px solid black;">b11</span> , F, B, F2, <span style="border: 1px solid black;">b5</span> , F9, B
Row 64 WS A	ch3, F2, B, F6, <span style="border: 1px solid black;">b3</span> , F2, <span style="border: 1px solid black;">b3</span> , F3, <span style="border: 1px solid black;">b3</span> , F18, B3, F9, B, F3, B, F4, B2, F2, B4, F, B, F, B3, F3, B, F, B2, F6, B2, F, B2, F8, <span style="border: 1px solid black;">b3</span> , B, <span style="border: 1px solid black;">b3</span> , B2, F, B, F, <span style="border: 1px solid black;">b3</span> , F6, B5, F2, <span style="border: 1px solid black;">b19</span>
Row 65 RS B	drop A-colored yarn to front, ch3, B9, <span style="border: 1px solid black;">f3</span> , (B, F) 2 times, B, <span style="border: 1px solid black;">f13</span> , B2, (F, B) 3 times, F2, B, <span style="border: 1px solid black;">f7</span> , B3, <span style="border: 1px solid black;">f3</span> , B, F, B2, F7, B2, F, <span style="border: 1px solid black;">f7</span> , B, F3, (B, F) 2 times, B, <span style="border: 1px solid black;">f5</span> , (B, <span style="border: 1px solid black;">f7</span> ) 2 times, <span style="border: 1px solid black;">f19</span> , B, F, ( <span style="border: 1px solid black;">f17</span> )2, B2, <span style="border: 1px solid black;">f7</span> , B, <span style="border: 1px solid black;">f3</span> , F, B, <span style="border: 1px solid black;">f13</span> , F, B, F2
Row 65 RS A	ch3, B7, <span style="border: 1px solid black;">f3</span> , B, F3, B, F, B7, <span style="border: 1px solid black;">f5</span> , B, F, ( <span style="border: 1px solid black;">f3</span> )2, F, <span style="border: 1px solid black;">f3</span> , B3, F2, B, F, B, F4, B8, F3, B4, F3, (B, F) 3 times, (B3, F) 2 times, B4, F, B10, F2, B8, F, B15, (F, B) 2 times, F, B6, F4
Row 66 WS B	drop A-colored yarn to back, ch3, B, F2, <span style="border: 1px solid black;">b13</span> , B, F, <span style="border: 1px solid black;">b3</span> , <span style="border: 1px solid black;">b29</span> , F2, <span style="border: 1px solid black;">b13</span> , F2, <span style="border: 1px solid black;">b11</span> , ( <span style="border: 1px solid black;">b9</span> )2, F, <span style="border: 1px solid black;">b5</span> , <span style="border: 1px solid black;">b7</span> , (B, F) 2 times, B2, F2, <span style="border: 1px solid black;">b7</span> , F3, B9, F3, (B, F2) 2 times, <span style="border: 1px solid black;">b5</span> , F, B2, F, B, F2, B, F3, <span style="border: 1px solid black;">b15</span> , F, B2, F2, B, F, <span style="border: 1px solid black;">b5</span> , F3, B3
Row 66 WS A	ch3, F, B2, F7, B2, F16, B3, F6, B2, F6, (B, F4) 2 times, B2, F6, B2, F, B, F, B3, F4, B3, F10, B3, F2, B, F, B2, F3, (B, F) 2 times, <span style="border: 1px solid black;">b3</span> , (F, B) 2 times, F8, B2, F2, B3, F3, <span style="border: 1px solid black;">b3</span> , F3, B

Row 67 RS B	drop A-colored yarn to front, ch3, B, F, B4, F4, B, F, B3, <span style="border: 1px solid black;">f17</span> , (B, F) 2 times, B2, F2, B, <span style="border: 1px solid black;">f5</span> , B2, F, B, <span style="border: 1px solid black;">f5</span> , B2, <span style="border: 1px solid black;">f5</span> , F8, B2, <span style="border: 1px solid black;">f9</span> , B3, F, B, F2, B, <span style="border: 1px solid black;">f11</span> , B, <span style="border: 1px solid black;">f9</span> , <span style="border: 1px solid black;">f7</span> , B, <span style="border: 1px solid black;">f13</span> , B2, <span style="border: 1px solid black;">f9</span> , B3, <span style="border: 1px solid black;">f33</span> , B, <span style="border: 1px solid black;">f9</span> , <span style="border: 1px solid black;">f3</span> , B2, F3
Row 67 RS A	ch3, F, B3, <span style="border: 1px solid black;">f3</span> , B3, F5, B9, <span style="border: 1px solid black;">f3</span> , B, F, <span style="border: 1px solid black;">f5</span> , F, <span style="border: 1px solid black;">f3</span> , B2, F2, B, F2, B3, F2, B6, F, B12, F2, B, F, B, F2, (B5, F) 2 times, B3, F2, B13, F4, B17, F, B4, F, B, F5
Row 68 WS B	drop A-colored yarn to back, ch3, F, B, F2, <span style="border: 1px solid black;">b3</span> , (F, <span style="border: 1px solid black;">b5</span> ) 2 times, <span style="border: 1px solid black;">b11</span> , F3, <span style="border: 1px solid black;">b9</span> , F2, B, F2, <span style="border: 1px solid black;">b23</span> , F2, <span style="border: 1px solid black;">b7</span> , <span style="border: 1px solid black;">b11</span> , F, <span style="border: 1px solid black;">b7</span> , F2, B, F, B, F2, <span style="border: 1px solid black;">b9</span> , B8, F, B, <span style="border: 1px solid black;">b9</span> , F, <span style="border: 1px solid black;">b7</span> , F2, B, F, <span style="border: 1px solid black;">b5</span> , F, B, F4, B, F2, <span style="border: 1px solid black;">b13</span> , B3, F2, B, F3, B2, F3, B, F2, B
Row 68 WS A	ch3, B, (F, B2) 2 times, F2, B2, F2, B, F5, <span style="border: 1px solid black;">b3</span> , F, B, F4, B6, F11, B3, F3, B, F6, B, F3, B2, F, B, F, B2, F13, B2, F5, B2, F3, B5, F2, <span style="border: 1px solid black;">b3</span> , F, <span style="border: 1px solid black;">b5</span> , F, <span style="border: 1px solid black;">b3</span> , F10, B7, (F, <span style="border: 1px solid black;">b5</span> ) 2 times
Row 69 RS B	drop A-colored yarn to front, ch3, (B3, F) 2 times, (B, F) 2 times, B2, F11, (B2, F) 2 times, B2, <span style="border: 1px solid black;">f5</span> , B, F, B2, <span style="border: 1px solid black;">f7</span> , B, <span style="border: 1px solid black;">f11</span> , B, F11, <span style="border: 1px solid black;">f5</span> , B2, F3, B, F, B2, F, <span style="border: 1px solid black;">f13</span> , <span style="border: 1px solid black;">f3</span> , B2, F, B, <span style="border: 1px solid black;">f15</span> , B6, F, B2, <span style="border: 1px solid black;">f9</span> , F2, B, <span style="border: 1px solid black;">f11</span> , <span style="border: 1px solid black;">f5</span> , F, B4, <span style="border: 1px solid black;">f3</span> , B, F2, B, F
Row 69 RS A	ch3, <span style="border: 1px solid black;">f5</span> , (B4, F) 2 times, B12, ( <span style="border: 1px solid black;">f3</span> )2, B, <span style="border: 1px solid black;">f3</span> , B3, F5, B3, F2, B5, F2, B15, F, B2, F2, B, F2, B7, F, B, F5, B7, F6, B2, F2, B4, F, B, F, B6, F, B2, F, B, F3, B2, F5
Row 70 WS B	drop A-colored yarn to back, ch3, F2, B, F, B, <span style="border: 1px solid black;">b3</span> , F2, <span style="border: 1px solid black;">b3</span> , <span style="border: 1px solid black;">b5</span> , <span style="border: 1px solid black;">b7</span> , F, B2, F2, <span style="border: 1px solid black;">b9</span> , (F3, B) 2 times, F5, <span style="border: 1px solid black;">b7</span> , (F, B) 3 times, <span style="border: 1px solid black;">b9</span> , F4, (B, F2) 2 times, <span style="border: 1px solid black;">b3</span> , B12, F2, B, <span style="border: 1px solid black;">b11</span> , F, <span style="border: 1px solid black;">b7</span> , (B, F) 2 times, <span style="border: 1px solid black;">b7</span> , F2, (B, F) 2 times, B7, F3, B3, F4, B, F3, B2, F2, B2
Row 70 WS A	ch3, B2, F, B, F6, B, F2, B, F3, <span style="border: 1px solid black;">b3</span> , F, <b>RF</b> , <span style="border: 1px solid black;">b3</span> , F4, B14, F3, B, F2, B3, F5, B2, F3, B2, F, B, F15, B, F2, B, F6, B, F3, B2, F, B2, F6, B, F9, B2, F, B, F3, B8, F, <span style="border: 1px solid black;">b5</span> , B
Row 71 RS B	drop A-colored yarn to front, ch3, B3, F, B2, F, B, F, B3, F6, B, F8, B, F2, B, F, <span style="border: 1px solid black;">f7</span> , B2, F2, <span style="border: 1px solid black;">f7</span> , <span style="border: 1px solid black;">f13</span> , B2, F, B4, F10, ( <span style="border: 1px solid black;">f3</span> )2, F, B, F, B10, F2, B2, <span style="border: 1px solid black;">f3</span> , B5, (F, B) 3 times, F, B3, <span style="border: 1px solid black;">f9</span> , B, F, F*, B2, <span style="border: 1px solid black;">f7</span> , B, <span style="border: 1px solid black;">f3</span> , B, <span style="border: 1px solid black;">f5</span> , F4, B2, F2
Row 71 RS A	ch3, <span style="border: 1px solid black;">f3</span> , B, F5, B2, F, B4, F, B, F, B9, F, B, F, B6, F4, B11, F2, B3, F2, B13, (F, B) 2 times, F5, B, F4, B, F2, B2, F7, B, F4, B2, F2, B7, F, B, F, B3, F2, B, F2, B5, F2, B2, F
Row 72 WS B	drop A-colored yarn to back, ch3, B3, F, B6, F, <span style="border: 1px solid black;">b3</span> , F, <span style="border: 1px solid black;">b7</span> , B2, F, B, F, <span style="border: 1px solid black;">b9</span> , F3, B, F, B, F2, B2, F10, B2, F3, B, F4, (B, F) 2 times, B10, F5, B, F4, <span style="border: 1px solid black;">b23</span> , B2, F, <span style="border: 1px solid black;">b5</span> , B4, F2, B7, F, B2, F2, B2, <span style="border: 1px solid black;">b5</span> , F2, B, F, B, F3, B, F, B2
Row 72 WS A	ch3, F3, B, F5, B, F2, B2, F3, B, F, <span style="border: 1px solid black;">b3</span> , B, F6, B3, F3, B2, F, B9, F3, B4, F5, B, F, B, F10, B2, F4, B2, F2, B, F11, B, F, B2, F6, B2, F7, B2, F, <b>RF</b> , B2, F4, B3, F3, B3, <span style="border: 1px solid black;">b3</span> , B
Row 73 RS B	drop A-colored yarn to front, ch3, F, B, F2, B, F, B5, <span style="border: 1px solid black;">f9</span> , B, F, F*, B2, F8, B, F7, B2, F, B, <span style="border: 1px solid black;">f13</span> , F, <span style="border: 1px solid black;">f5</span> , B2, F, B5, F, B11, (F, B) 2 times, F, B7, F, B5, (F, B) 3 times, F, B2, F, B5, <span style="border: 1px solid black;">f13</span> , F, B3, <span style="border: 1px solid black;">f7</span> , B, <span style="border: 1px solid black;">f3</span> , F, B2, F9

Row 73 RS A	ch3, B, F9, B8, F, B, F, B8, F, B6, F5, B6, F2, B3, F2, B15, (F, B) 3 times, F, B10, (F3, B) 2 times, F, B, F5, B, F2, B15, F2, B3, <span style="border: 1px solid black;">f3</span> , B7, F
Row 74 WS B	drop A-colored yarn to back, ch3, <span style="border: 1px solid black;">b5</span> , B2, F4, B5, F, <span style="border: 1px solid black;">b29</span> , F2, B, F, B, F3, B, F, B2, F2, B, F12, (B2, F) 2 times, B, F6, B, F10, <span style="border: 1px solid black;">b5</span> , F3, <span style="border: 1px solid black;">b9</span> , F2, B, F2, B6, F, B6, <span style="border: 1px solid black;">b5</span> , B2, F, B, F, <span style="border: 1px solid black;">b11</span> , F4, B, F, B3, F, B
Row 74 WS A	ch3, F4, B, F2, <span style="border: 1px solid black;">b3</span> , F3, B3, F15, B2, F4, B4, F, B9, F7, B3, F2, B, F, B2, F2, B2, F4, B4, F6, B2, F5, B2, F2, B, F6, B, F9, B, F, B3, F7, B3, F3, B, F, B2
Row 75 RS B	drop A-colored yarn to front, ch3, B3, (F, B2) 2 times, <span style="border: 1px solid black;">f15</span> , F, B3, <span style="border: 1px solid black;">f7</span> , B2, <span style="border: 1px solid black;">f3</span> , F2, B, F6, B2, F, B2, <span style="border: 1px solid black;">f7</span> , B3, <span style="border: 1px solid black;">f11</span> , B9, F2, B2, F, B, F3, (B, F) 2 times, B5, F, B3, F, B, F, B3, (F, B) 2 times, F, B5, <span style="border: 1px solid black;">f5</span> , B6, <span style="border: 1px solid black;">f13</span> , F2, B, F3, B3, F, B3, <span style="border: 1px solid black;">f3</span> , F
Row 75 RS A	ch3, F2, B, F3, B, F, B17, F2, B4, F, B6, F, B2, F2, B4, F2, B17, F, B2, F2, B3, F, B, F, B9, F, B4, F4, B2, F5, B3, F3, B, F3, B6, F, B, F2, (B2, F2, B, F) 2 times
Row 76 WS B	drop A-colored yarn to back, ch3, F6, B, F, B4, F2, B3, <span style="border: 1px solid black;">b7</span> , F4, B, F7, B, F4, B, F, B, F5, B2, F5, (B, F) 3 times, B4, F, B3, F, <span style="border: 1px solid black;">b33</span> , B, <span style="border: 1px solid black;">b5</span> , (B, F2) 2 times, B5, F2, <span style="border: 1px solid black;">b5</span> , F3, <span style="border: 1px solid black;">b35</span> , F5, B, F2, B
Row 76 WS A	<span style="border: 1px solid black;">ch2, b4</span> , B2, F2, B3, F2, B4, F5, B3, F3, B4, F2, B, F, B2, F4, B4, F3, B, F5, (B, F) 2 times, B, F5, B, F3, B, F21, B2, F, B, F6, B2, F3, B, F21, (B2, F) 2 times, B2
Row 77 RS B	drop A-colored yarn to front, ch3, B, (F, B2) 2 times, <span style="border: 1px solid black;">f19</span> , B8, <span style="border: 1px solid black;">f3</span> , B, F, B, <span style="border: 1px solid black;">f5</span> , B2, F6, B, F, B3, F, <span style="border: 1px solid black;">f33</span> , B2, <span style="border: 1px solid black;">f5</span> , B, F6, (B, F) 2 times, (B2, F) 2 times, (B3, F) 2 times, B5, F, B, F, B5, F, B2, F, B3, F4, B, F, B, F6, B2, F, B4, F
Row 77 RS A	ch3, B4, F, B11, F4, B3, F2, B2, F, B, F, B4, F, B6, F, B3, F, B17, F2, B3, F, B6, F2, B, F4, B2, F, B3, F, B4, F6, B2, F3, B3, F3, B, F, B5, F3, B, F, B2, F2, B, <span style="border: 1px solid black;">f3</span> , B2, <span style="border: 1px solid black;">f5</span>
Row 78 WS B	drop A-colored yarn to back, ch3, F2, B, F3, B3, <span style="border: 1px solid black;">b3</span> , B, F, B2, F2, B5, F7, B, F4, B, F5, B, F4, B, F3, B, F, B, (F2, B2) 2 times, <span style="border: 1px solid black;">b9</span> , F2, <span style="border: 1px solid black;">b3</span> , F3, <span style="border: 1px solid black;">b25</span> , B2, F, B, F3, B5, F2, <span style="border: 1px solid black;">b7</span> , (F, B) 2 times, F3, B, F8, <span style="border: 1px solid black;">b9</span> , B, <span style="border: 1px solid black;">b5</span> , B, F4, B2
Row 78 WS A	<span style="border: 1px solid black;">ch2, b2</span> , F, <span style="border: 1px solid black;">b5</span> , F, B3, F3, B, F, B3, F7, B2, F, B9, (F4, B) 2 times, F3, B4, F, B3, F9, B, F3, B2, F14, B, F, B, F7, B, F5, B, F, B, F11, B3, F4, B2, F4, B5
Row 79 RS B	drop A-colored yarn to front, ch3, B4, F4, B3, <span style="border: 1px solid black;">f5</span> , B3, F, B10, F, B, F2, B3, <span style="border: 1px solid black;">f3</span> , B3, F5, B4, F2, <span style="border: 1px solid black;">f15</span> , B4, <span style="border: 1px solid black;">f3</span> , B2, <span style="border: 1px solid black;">f19</span> , (B, F) 3 times, B3, F2, (B4, F) 2 times, B, F, B2, (F, B) 2 times, F, B4, F7, B, F, B, <span style="border: 1px solid black;">f7</span> , F2, B, F, B3, F, B, F
Row 79 RS A	ch3, B, F2, B5, F2, B3, F2, B2, F, B10, F3, B, F3, B3, F2, B6, F3, B9, F, B, F2, B2, F, B12, F, B, F3, B, F4, (B4, F) 2 times, B5, F, B3, F3, B, F, B5, F2, B, F2, B3, F2, (B, F) 2 times, <span style="border: 1px solid black;">f3</span> , B, F

Row 80 WS B	drop A-colored yarn to back, ch3, B, F2, B2, F, B, F2, <span style="border: 1px solid black; padding: 0 2px;">b7</span> , F2, B2, F, B3, F3, B, F5, B, F6, B, F4, B, F, (B, F2) 3 times, B2, F, <span style="border: 1px solid black; padding: 0 2px;">b19</span> , F4, <span style="border: 1px solid black; padding: 0 2px;">b3</span> , B, F, B, F4, <span style="border: 1px solid black; padding: 0 2px;">b3</span> , B2, F4, B3, F11, B3, F, B, F9, (B, F2) 2 times, <span style="border: 1px solid black; padding: 0 2px;">b3</span> , F3, B5, F3, B
Row 80 WS A	ch3, <span style="border: 1px solid black; padding: 0 2px;">b3</span> , F, B, <span style="border: 1px solid black; padding: 0 2px;">b3</span> , <span style="border: 1px solid black; padding: 0 2px;">b5</span> , F4, B, F2, B2, F2, B4, F13, B, F4, B13, F10, B, F2, B2, (F, B) 2 times, F3, B2, F3, B3, F4, B2, F10, B4, F6, B4, F2, B, F, B2, F2, B2, F7, B2
Row 81 RS B	drop A-colored yarn to front, ch3, B, F11, B2, F, B, F, B5, <span style="border: 1px solid black; padding: 0 2px;">f13</span> , B, F2, <span style="border: 1px solid black; padding: 0 2px;">f21</span> , B13, <span style="border: 1px solid black; padding: 0 2px;">f5</span> , B, F, B, <span style="border: 1px solid black; padding: 0 2px;">f3</span> , B, F, B5, <span style="border: 1px solid black; padding: 0 2px;">f15</span> , B, (F, B2) 3 times, F, B4, F2, B19, F, B, F, B2, <span style="border: 1px solid black; padding: 0 2px;">f9</span> , B2, (F, B) 2 times, F, B2, F
Row 81 RS A	ch3, B11, F2, B, F, B, F2, B10, F, B, F2, B18, F2, B6, F, B, F, B2, F, B, F, B4, F, B8, F, (B, F2) 3 times, B, F5, B16, F2, B, F, B, F3, B5, <span style="border: 1px solid black; padding: 0 2px;">f5</span> , ( <span style="border: 1px solid black; padding: 0 2px;">f3</span> )2, <span style="border: 1px solid black; padding: 0 2px;">f5</span>
Row 82 WS B	drop A-colored yarn to back, ch3, F2, (B, F) 2 times, B, F2, <span style="border: 1px solid black; padding: 0 2px;">b11</span> , (F2, B) 2 times, F, B, F10, (B, F2) 2 times, B, F3, (B, F2) 2 times, B2, F, B, F, <span style="border: 1px solid black; padding: 0 2px;">b15</span> , F, B, F3, B, F, B, <span style="border: 1px solid black; padding: 0 2px;">b5</span> , F, B, F, B6, F, B4, <span style="border: 1px solid black; padding: 0 2px;">b29</span> , B, F, B, <span style="border: 1px solid black; padding: 0 2px;">b21</span> , F2, (B, F) 2 times, B8, <span style="border: 1px solid black; padding: 0 2px;">b7</span> , B
Row 82 WS A	<span style="border: 1px solid black; padding: 0 2px;">ch2</span> , <span style="border: 1px solid black; padding: 0 2px;">b2</span> , F, ( <span style="border: 1px solid black; padding: 0 2px;">b3</span> )2, <span style="border: 1px solid black; padding: 0 2px;">b5</span> , F5, B2, F, B3, F2, B, F10, B2, F, B3, F2, (B4, F) 2 times, B3, F7, B, F, <span style="border: 1px solid black; padding: 0 2px;">b3</span> , F, B, F, B2, F3, B3, F6, B, F18, B4, F12, B, F, B3, F11, B
Row 83 RS B	drop A-colored yarn to front, ch3, F, <span style="border: 1px solid black; padding: 0 2px;">f9</span> , B, F5, B, F2, B, <span style="border: 1px solid black; padding: 0 2px;">f25</span> , F, B, F, <span style="border: 1px solid black; padding: 0 2px;">f9</span> , F, <span style="border: 1px solid black; padding: 0 2px;">f21</span> , B2, F5, B3, F2, <span style="border: 1px solid black; padding: 0 2px;">f5</span> , F2, (B2, F) 2 times, B, <span style="border: 1px solid black; padding: 0 2px;">f11</span> , F, B, F2, B, F, B2, F2, B3, F, B, F, B2, F2, B4, F, B2, F, B3, F, B6, F, B, F, <span style="border: 1px solid black; padding: 0 2px;">f9</span> , (B2, F, B, F) 2 times
Row 83 RS A	ch3, B5, F2, B4, F, B, F2, B13, F2, B, F, B4, F2, B10, F, B6, F3, B, F, B3, F2, <span style="border: 1px solid black; padding: 0 2px;">f3</span> , F, B, ( <span style="border: 1px solid black; padding: 0 2px;">f3</span> )2, B6, F5, B, F3, B, F7, B, F, B3, (F2, B) 2 times, F3, B5, F2, B8, ( <span style="border: 1px solid black; padding: 0 2px;">f3</span> )2, B, <span style="border: 1px solid black; padding: 0 2px;">f3</span> , B, F
Row 84 WS B	drop A-colored yarn to back, ch3, (B, F2) 2 times, B, F, <span style="border: 1px solid black; padding: 0 2px;">b5</span> , B4, (F5, B) 2 times, (F2, B) 2 times, F3, B2, (F, B, F4, B) 2 times, F2, B4, <span style="border: 1px solid black; padding: 0 2px;">b3</span> , F2, (B, F) 4 times, B4, F, B, F2, B5, <span style="border: 1px solid black; padding: 0 2px;">b3</span> , F, <span style="border: 1px solid black; padding: 0 2px;">b17</span> , F3, <span style="border: 1px solid black; padding: 0 2px;">b7</span> , F, B2, F, <span style="border: 1px solid black; padding: 0 2px;">b21</span> , B3, F, B5, F2, B7
Row 84 WS A	ch3, <span style="border: 1px solid black; padding: 0 2px;">b5</span> , <span style="border: 1px solid black; padding: 0 2px;">b3</span> , F, <span style="border: 1px solid black; padding: 0 2px;">b3</span> , F6, B, F5, B2, F4, B5, (F, B3) 2 times, F, B2, F2, B, F, B4, F, B2, F6, B, F, B, ( <span style="border: 1px solid black; padding: 0 2px;">b3</span> )3, B, F5, B, F2, B, F7, B, F9, B2, F5, B2, F, B, F12, B4, F3, B3, F5, B
Row 85 RS B	drop A-colored yarn to front, ch3, F6, B2, F5, B, F4, <span style="border: 1px solid black; padding: 0 2px;">f3</span> , F, <span style="border: 1px solid black; padding: 0 2px;">f13</span> , F, B, F, <span style="border: 1px solid black; padding: 0 2px;">f9</span> , B3, <span style="border: 1px solid black; padding: 0 2px;">f13</span> , B2, <span style="border: 1px solid black; padding: 0 2px;">f9</span> , (F2, B) 2 times, F7, (B, F) 4 times, B, F6, B, F2, B3, F3, B3, F, B2, F, B, F, B8, F, B2, F, B5, F3, B2, F5, B, F2, B, F, B2, F2
Row 85 RS A	ch3, B5, F3, B3, F2, B, F, B4, F2, B6, F2, B, F, B5, (F2, B7) 2 times, F, B, F3, B5, F, ( <span style="border: 1px solid black; padding: 0 2px;">f3</span> )2, (B, F) 3 times, B5, F, B, F4, B, F8, B, F2, B3, F6, B, F5, B6, F2, B4, F, B, F, <span style="border: 1px solid black; padding: 0 2px;">f3</span> , B, <span style="border: 1px solid black; padding: 0 2px;">f3</span> , F

Row 86 WS B	drop A-colored yarn to back, ch3, F2, B2, F, B, F, B4, F3, B4, <span style="border: 1px solid black; padding: 0 2px;">b5</span> , F4, B, F6, (B, F2) 2 times, B, F5, B2, F, (B, F2) 2 times, B4, F2, (B, F) 2 times, B, F2, B, F, B7, (F, B) 2 times, F, <span style="border: 1px solid black; padding: 0 2px;">b13</span> , F4, <span style="border: 1px solid black; padding: 0 2px;">b9</span> , B, <span style="border: 1px solid black; padding: 0 2px;">b11</span> , F, B2, F, <span style="border: 1px solid black; padding: 0 2px;">b9</span> , F3, B4, F, B5, F4, B6
Row 86 WS A	<span style="border: 1px solid black; padding: 0 2px;">ch2, b2</span> , F, B, ( <span style="border: 1px solid black; padding: 0 2px;">b3</span> )2, B, F2, B3, F11, B3, F, (B2, F2) 2 times, B5, F3, B4, F, B3, F4, <span style="border: 1px solid black; padding: 0 2px;">b3</span> , F, ( <span style="border: 1px solid black; padding: 0 2px;">b3</span> )3, F, B3, F6, (B, F) 2 times, B, F6, B2, F2, B, F11, B3, F, B, F5, B2, F4, B4, F2, B5, F4, B
Row 87 RS B	drop A-colored yarn to front, ch3, F4, B2, F, B2, F5, B, F4, B3, <span style="border: 1px solid black; padding: 0 2px;">f7</span> , B, F, B, F2, <span style="border: 1px solid black; padding: 0 2px;">f17</span> , B3, F, B3, <span style="border: 1px solid black; padding: 0 2px;">f13</span> , (F, B) 2 times, F7, (B, F) 4 times, B2, F, B3, F3, B, F, <span style="border: 1px solid black; padding: 0 2px;">f3</span> , B2, (F, B) 2 times, F, B4, F, B, F, B5, <span style="border: 1px solid black; padding: 0 2px;">f3</span> , B2, <span style="border: 1px solid black; padding: 0 2px;">f17</span> , F3, B4, F, B2, F, B, F3, B, F
Row 87 RS A	ch3, B3, F6, B2, F4, B4, F2, B4, F3, B2, F, B8, F2, B2, F, B, F2, B6, F5, B6, ( <span style="border: 1px solid black; padding: 0 2px;">f3</span> )3, B, F, B, ( <span style="border: 1px solid black; padding: 0 2px;">f3</span> , B2) 2 times, F3, B, F7, B, F3, B, F2, B3, F3, B16, F, B, F2, <span style="border: 1px solid black; padding: 0 2px;">f5</span> , B, F3, B, F
Row 88 WS B	drop A-colored yarn to back, ch3, B, F, B2, F4, (B, F) 2 times, B, <span style="border: 1px solid black; padding: 0 2px;">b29</span> , F3, (B, F2) 2 times, B, F5, B, F, B, F2, <span style="border: 1px solid black; padding: 0 2px;">b3</span> , F2, B, F7, B, F, B, F2, (B, F) 2 times, B4, <span style="border: 1px solid black; padding: 0 2px;">b5</span> , F, B, F2, <span style="border: 1px solid black; padding: 0 2px;">b13</span> , B, F, B, F6, <span style="border: 1px solid black; padding: 0 2px;">b13</span> , F2, B2, F2, <span style="border: 1px solid black; padding: 0 2px;">b5</span> , B7, F, B5, F2, B, F3, B, <span style="border: 1px solid black; padding: 0 2px;">b3</span> , B
Row 88 WS A	ch3, F, B2, F, <span style="border: 1px solid black; padding: 0 2px;">b3</span> , (F, B2) 2 times, F15, B2, F2, B11, F, B2, F, B, F2, B2, F, <span style="border: 1px solid black; padding: 0 2px;">b11</span> , F2, B, F, <span style="border: 1px solid black; padding: 0 2px;">b3</span> , F, B, F, <span style="border: 1px solid black; padding: 0 2px;">b3</span> , F6, B2, F, B2, F6, B3, F2, B2, <span style="border: 1px solid black; padding: 0 2px;">b5</span> , F7, B3, F, B2, F9, B, F, B, F3, B7, F2, B
Row 89 RS B	drop A-colored yarn to front, ch3, F, B4, F2, B2, F4, B, F, B, F8, B2, F, B, F2, <span style="border: 1px solid black; padding: 0 2px;">f13</span> , B5, F, B2, F2, <span style="border: 1px solid black; padding: 0 2px;">f13</span> , B, F2, B, <span style="border: 1px solid black; padding: 0 2px;">f7</span> , F3, B2, F, B, F, B2, F2, B, F, B6, F, B, <span style="border: 1px solid black; padding: 0 2px;">f5</span> , F, B2, F2, (B3, F) 2 times, B6, <span style="border: 1px solid black; padding: 0 2px;">f31</span> , B3, F2, B2, F2, B, F3
Row 89 RS A	ch3, F5, B, F2, B5, F, B, F, B7, F2, B, F, B, F2, B6, <span style="border: 1px solid black; padding: 0 2px;">f7</span> , B2, <span style="border: 1px solid black; padding: 0 2px;">f3</span> , B, F2, B6, F5, B6, <span style="border: 1px solid black; padding: 0 2px;">f3</span> , F, <span style="border: 1px solid black; padding: 0 2px;">f3</span> , B, <span style="border: 1px solid black; padding: 0 2px;">f3</span> , F, B, F, B7, F, B3, F3, B, F, B2, F2, B, F3, B2, F5, B16, F2, B, F2, B3, <span style="border: 1px solid black; padding: 0 2px;">f3</span> , B, F
Row 90 WS B	drop A-colored yarn to back, ch3, B2, F, B4, F2, B, F, B, <span style="border: 1px solid black; padding: 0 2px;">b13</span> , B, <span style="border: 1px solid black; padding: 0 2px;">b15</span> , F4, B, F, (B, F2) 2 times, (B, F) 2 times, B, F2, <span style="border: 1px solid black; padding: 0 2px;">b7</span> , F, <span style="border: 1px solid black; padding: 0 2px;">b11</span> , (F2, B) 2 times, F2, B2, F, B2, <span style="border: 1px solid black; padding: 0 2px;">b7</span> , F2, B2, F, <span style="border: 1px solid black; padding: 0 2px;">b13</span> , B3, F3, B, F4, <span style="border: 1px solid black; padding: 0 2px;">b11</span> , (B, F) 2 times, B2, F, B8, F, B3, <span style="border: 1px solid black; padding: 0 2px;">b5</span> , F2, B, F, B, F3, B
Row 90 WS A	ch3, F2, B, F, B2, F3, B, F8, B2, F7, B3, F2, B12, F, B, F11, B, F2, ( <span style="border: 1px solid black; padding: 0 2px;">b3</span> , F) 2 times, B, <span style="border: 1px solid black; padding: 0 2px;">b3</span> , F5, B2, F, B3, F6, B3, F, <span style="border: 1px solid black; padding: 0 2px;">b5</span> , F, <span style="border: 1px solid black; padding: 0 2px;">b7</span> , F5, (B, F) 3 times, B2, F6, B2, F, B, F4, B9
Row 91 RS B	drop A-colored yarn to front, ch3, F2, B, F, B, F2, B6, F2, B2, F5, B2, (F, B) 3 times, <span style="border: 1px solid black; padding: 0 2px;">f9</span> , B4, F, B3, F, B, F2, <span style="border: 1px solid black; padding: 0 2px;">f13</span> , B3, F, B3, F4, (B, F) 2 times, B2, F, B2, F2, B2, <span style="border: 1px solid black; padding: 0 2px;">f7</span> , F, <span style="border: 1px solid black; padding: 0 2px;">f9</span> , F, B2, F, B, (F, B2) 2 times, (F, B) 2 times, F, B2, <span style="border: 1px solid black; padding: 0 2px;">f13</span> , B3, <span style="border: 1px solid black; padding: 0 2px;">f7</span> , F4, B, F3, B2, F5
Row 91 RS A	ch3, B, F3, B2, F8, B, F2, B4, F2, (B, F) 3 times, B5, <span style="border: 1px solid black; padding: 0 2px;">f7</span> , B, <span style="border: 1px solid black; padding: 0 2px;">f3</span> , (F, B) 2 times, F2, B7, F3, B2, F2, B3, ( <span style="border: 1px solid black; padding: 0 2px;">f3</span> )2, ( <span style="border: 1px solid black; padding: 0 2px;">f5</span> )2, F, <span style="border: 1px solid black; padding: 0 2px;">f5</span> , B3, F2, B4, F3, (B, F2) 2 times, B, F6, B, F2, B7, F2, B9, F6, B3, F

Row 92 WS B	drop A-colored yarn to back, ch3, <span style="border: 1px solid black; padding: 0 2px;">b7</span> , F2, B, F2, B6, <span style="border: 1px solid black; padding: 0 2px;">b5</span> , F3, <span style="border: 1px solid black; padding: 0 2px;">b11</span> , F5, B, F3, B, F2, B2, F2, B, F2, <span style="border: 1px solid black; padding: 0 2px;">b9</span> , B, F, B2, F4, (B, F2) 2 times, B, F, B, F2, B3, F6, <span style="border: 1px solid black; padding: 0 2px;">b15</span> , F2, B, F, B2, F2, B, F4, <span style="border: 1px solid black; padding: 0 2px;">b9</span> , (F, B) 2 times, F, (B2, F2) 2 times, B, F, B, F4, B, F3, B2, F2, B2
Row 92 WS A	ch3, F3, B2, F, B3, F9, B2, F6, B5, F, B3, F, B2, F, B6, F5, (B, F) 2 times, <span style="border: 1px solid black; padding: 0 2px;">b7</span> , (F, <span style="border: 1px solid black; padding: 0 2px;">b3</span> ) 4 times, F3, B5, F8, <span style="border: 1px solid black; padding: 0 2px;">b5</span> , <span style="border: 1px solid black; padding: 0 2px;">b3</span> , B, F, <span style="border: 1px solid black; padding: 0 2px;">b3</span> , F, <span style="border: 1px solid black; padding: 0 2px;">b7</span> , F5, (B, F) 2 times, B, F2, B2, F2, (B, F) 2 times, B2, F, B5, F3, B3
Row 93 RS B	drop A-colored yarn to front, ch3, F, B, F, B5, F, B, F, B2, <span style="border: 1px solid black; padding: 0 2px;">f3</span> , B2, F, B3, F, B2, (F, B) 2 times, F3, B6, F, B2, (F, B) 2 times, F, B2, <span style="border: 1px solid black; padding: 0 2px;">f17</span> , B4, F4, B, F, B2, F2, (B2, F) 2 times, B3, F4, B, <span style="border: 1px solid black; padding: 0 2px;">f9</span> , B, F, B2, (F, B) 2 times, <span style="border: 1px solid black; padding: 0 2px;">f3</span> , B3, F, B4, <span style="border: 1px solid black; padding: 0 2px;">f13</span> , F, <span style="border: 1px solid black; padding: 0 2px;">f5</span> , F7, B2, F2, B, <span style="border: 1px solid black; padding: 0 2px;">f7</span> , F
Row 93 RS A	ch3, F, B, F5, B, F, B, F3, B4, F3, B, F2, B, F, B, F2, B3, <span style="border: 1px solid black; padding: 0 2px;">f9</span> , B, <span style="border: 1px solid black; padding: 0 2px;">f5</span> , ( <span style="border: 1px solid black; padding: 0 2px;">f3</span> )2, <span style="border: 1px solid black; padding: 0 2px;">f5</span> , B16, <span style="border: 1px solid black; padding: 0 2px;">f3</span> , <span style="border: 1px solid black; padding: 0 2px;">f5</span> , F, ( <span style="border: 1px solid black; padding: 0 2px;">f5</span> )2, B5, F, B, F2, B5, F3, B, F4, (B2, F3) 2 times, B18, F5, B3, F
Row 94 WS B	drop A-colored yarn to back, ch3, <span style="border: 1px solid black; padding: 0 2px;">b5</span> , F2, B2, F, <span style="border: 1px solid black; padding: 0 2px;">b5</span> , B6, <span style="border: 1px solid black; padding: 0 2px;">b17</span> , F3, B, F4, <span style="border: 1px solid black; padding: 0 2px;">b5</span> , F3, B2, F2, <span style="border: 1px solid black; padding: 0 2px;">b7</span> , (B2, F) 2 times, B4, F6, B2, F2, B, F, B9, <span style="border: 1px solid black; padding: 0 2px;">b3</span> , <span style="border: 1px solid black; padding: 0 2px;">b11</span> , F2, (B, F) 2 times, B, F3, B, F4, B4, F2, B, F, B, F2, B, F3, <span style="border: 1px solid black; padding: 0 2px;">b7</span> , F3, (B, F) 2 times, B, F3, B3
Row 94 WS A	ch3, F2, B4, F, B, F7, B, F9, B7, F4, B7, F6, B2, F, B2, F3, <span style="border: 1px solid black; padding: 0 2px;">b11</span> , F, B, <span style="border: 1px solid black; padding: 0 2px;">b5</span> , <span style="border: 1px solid black; padding: 0 2px;">b3</span> , F10, B, F5, <span style="border: 1px solid black; padding: 0 2px;">b5</span> , ( <span style="border: 1px solid black; padding: 0 2px;">b3</span> )2, F, <span style="border: 1px solid black; padding: 0 2px;">b5</span> , F9, B, F2, B, F, B2, F, B3, F4, B, F5, B5, F, B
Row 95 RS B	drop A-colored yarn to front, ch3, F, B2, F, B, F2, B5, <span style="border: 1px solid black; padding: 0 2px;">f5</span> , B3, F2, B2, F, B, F, B2, F7, (B2, F) 3 times, B, F, B2, <span style="border: 1px solid black; padding: 0 2px;">f9</span> , B, F11, B, F, B2, F3, B6, (F3, B) 2 times, F4, <span style="border: 1px solid black; padding: 0 2px;">f3</span> , B2, F, B3, <span style="border: 1px solid black; padding: 0 2px;">f9</span> , B6, <span style="border: 1px solid black; padding: 0 2px;">f13</span> , F3, B, F3, <span style="border: 1px solid black; padding: 0 2px;">f7</span> , B2, F, B2, <span style="border: 1px solid black; padding: 0 2px;">f5</span> , F
Row 95 RS A	ch3, F2, B, F, B2, F2, B, (F3, B2) 2 times, F, B2, F, B, F2, B7, F, B2, ( <span style="border: 1px solid black; padding: 0 2px;">f3</span> , B) 2 times, ( <span style="border: 1px solid black; padding: 0 2px;">f3</span> )2, B5, F2, B10, F, B, <span style="border: 1px solid black; padding: 0 2px;">f3</span> , B, F2, B2, <span style="border: 1px solid black; padding: 0 2px;">f9</span> , B2, F2, B, F3, B6, F2, B, F3, B20, <span style="border: 1px solid black; padding: 0 2px;">f3</span> , B6, F3, B, F2, B2, F
Row 96 WS B	drop A-colored yarn to back, ch3, <span style="border: 1px solid black; padding: 0 2px;">b5</span> , F, B2, F2, <span style="border: 1px solid black; padding: 0 2px;">b9</span> , B2, F, B5, <span style="border: 1px solid black; padding: 0 2px;">b31</span> , F2, B, F2, B6, F2, B4, F, B2, F4, <span style="border: 1px solid black; padding: 0 2px;">b3</span> , F, B, <span style="border: 1px solid black; padding: 0 2px;">b3</span> , F4, <span style="border: 1px solid black; padding: 0 2px;">b3</span> , B11, <span style="border: 1px solid black; padding: 0 2px;">b7</span> , F, (B, F2) 2 times, B, F, B, F3, B7, (F2, B) 3 times, F4, (B, F3) 2 times, B, F, B, F2, B
Row 96 WS A	ch3, F2, B3, F, B2, F6, <span style="border: 1px solid black; padding: 0 2px;">b3</span> , F21, B5, F5, B, F2, B, F, B3, F7, <span style="border: 1px solid black; padding: 0 2px;">b3</span> , B, F2, <span style="border: 1px solid black; padding: 0 2px;">b7</span> , F9, B2, F5, <span style="border: 1px solid black; padding: 0 2px;">b3</span> , F, <span style="border: 1px solid black; padding: 0 2px;">b3</span> , <span style="border: 1px solid black; padding: 0 2px;">b5</span> , <span style="border: 1px solid black; padding: 0 2px;">b3</span> , F, <span style="border: 1px solid black; padding: 0 2px;">b5</span> , F7, B, F2, (B2, F) 2 times, B4, F, B2, F6, B2, F, B
Row 97 RS B	drop A-colored yarn to front, ch3, F, B, F2, B7, (F, B2, F, B) 2 times, F2, B2, <span style="border: 1px solid black; padding: 0 2px;">f5</span> , F4, B3, (F, B2) 2 times, F, B, F2, B, F5, B, F7, <span style="border: 1px solid black; padding: 0 2px;">f5</span> , B4, <span style="border: 1px solid black; padding: 0 2px;">f5</span> , B2, <span style="border: 1px solid black; padding: 0 2px;">f13</span> , B2, F3, B, F, B2, F5, B4, <span style="border: 1px solid black; padding: 0 2px;">f27</span> , F4, B, F3, B2, <span style="border: 1px solid black; padding: 0 2px;">f11</span> , (B, F) 2 times, B, <span style="border: 1px solid black; padding: 0 2px;">f5</span> , F
Row 97 RS A	ch3, F2, B4, (F3, B2) 2 times, (F2, B) 2 times, F2, B11, ( <span style="border: 1px solid black; padding: 0 2px;">f3</span> , B) 2 times, <span style="border: 1px solid black; padding: 0 2px;">f3</span> , F, <span style="border: 1px solid black; padding: 0 2px;">f3</span> , B4, F3, B15, <span style="border: 1px solid black; padding: 0 2px;">f5</span> , B6, F2, B, F, B, F5, B4, F4, B18, <span style="border: 1px solid black; padding: 0 2px;">f3</span> , B2, <span style="border: 1px solid black; padding: 0 2px;">f5</span> , B5, F5, B3, F

Row 98 WS B	drop A-colored yarn to back, ch3, <span style="border: 1px solid black; padding: 0 2px;">b7</span> , F2, B, F, <span style="border: 1px solid black; padding: 0 2px;">b11</span> , F2, B2, F2, B6, F8, B5, F3, B5, F2, B, F, ( <span style="border: 1px solid black; padding: 0 2px;">b3</span> )2, B, F2, <span style="border: 1px solid black; padding: 0 2px;">b9</span> , F2, <span style="border: 1px solid black; padding: 0 2px;">b25</span> , B4, F, B5, (F, B2) 2 times, F2, B, F, B6, <span style="border: 1px solid black; padding: 0 2px;">b11</span> , (F2, B) 2 times, F3, B, F4, B, F6, B, F, B2
Row 98 WS A	ch3, F3, B3, F, B, F5, B, <span style="border: 1px solid black; padding: 0 2px;">b3</span> , F, <span style="border: 1px solid black; padding: 0 2px;">b5</span> , F5, B5, F2, B, F6, B3, F4, (B2, F) 2 times, B, F, B, F2, B, F5, <span style="border: 1px solid black; padding: 0 2px;">b3</span> , F15, B, F, B, F4, B, F, B, <span style="border: 1px solid black; padding: 0 2px;">b3</span> , B, F, ( <span style="border: 1px solid black; padding: 0 2px;">b3</span> )2, F12, (B2, F) 2 times, B3, F, B2, F4, B, F, B3, F2, B
Row 99 RS B	drop A-colored yarn to front, ch3, B5, F, B3, F2, B, F2, B3, (F, B2) 2 times, F, B, <span style="border: 1px solid black; padding: 0 2px;">f13</span> , F4, B, F, B, F3, B, F, B, F5, B, F, B, ( <span style="border: 1px solid black; padding: 0 2px;">f9</span> )2, <span style="border: 1px solid black; padding: 0 2px;">f11</span> , B, <span style="border: 1px solid black; padding: 0 2px;">f9</span> , (B, F) 2 times, ( <span style="border: 1px solid black; padding: 0 2px;">f3</span> )2, B, F2, B2, F4, B2, F7, (B2, F) 2 times, B2, F2, B, F2, B2, F2, B, F, B, <span style="border: 1px solid black; padding: 0 2px;">f7</span> , B, F2, B2, <span style="border: 1px solid black; padding: 0 2px;">f7</span> , F
Row 99 RS A	ch3, B7, F2, B4, F3, (B, F2) 2 times, B2, F, B10, (F, B) 2 times, F2, <span style="border: 1px solid black; padding: 0 2px;">f3</span> , B, F2, B3, F, B, F2, (B4, F) 2 times, B11, (F, B) 4 times, F3, B2, F, B13, (F2, B) 3 times, <span style="border: 1px solid black; padding: 0 2px;">f3</span> , B, <span style="border: 1px solid black; padding: 0 2px;">f5</span> , B, ( <span style="border: 1px solid black; padding: 0 2px;">f3</span> )2, B3, F, B, F3, B4, F
Row 100 WS B	drop A-colored yarn to back, ch3, B5, F, B, F3, B3, (F, B) 2 times, F3, (B, F2) 4 times, B13, F2, (B, F) 2 times, ( <span style="border: 1px solid black; padding: 0 2px;">b3</span> )2, (F, B) 2 times, F2, <span style="border: 1px solid black; padding: 0 2px;">b15</span> , <span style="border: 1px solid black; padding: 0 2px;">b3</span> , (F, <span style="border: 1px solid black; padding: 0 2px;">b5</span> ) 2 times, B2, F2, B, F, B3, F, B, F2, B2, F, B, F, B3, <span style="border: 1px solid black; padding: 0 2px;">b11</span> , F3, B, F, (B, F2) 2 times, (B, F) 2 times, B, F4, B, F7, B
Row 100 WS A	ch3, F5, B5, F2, (B, F) 4 times, <span style="border: 1px solid black; padding: 0 2px;">b5</span> , B3, F3, B, F5, B, F8, B6, F2, B, F, B2, F, B, F, B2, F7, B, F, <span style="border: 1px solid black; padding: 0 2px;">b3</span> , F2, B2, F2, B, F, B5, F2, B, F, <span style="border: 1px solid black; padding: 0 2px;">b3</span> , F, B2, F, <span style="border: 1px solid black; padding: 0 2px;">b3</span> , B, F8, (B, F2) 2 times, (B2, F) 2 times, B, F2, B4, F, B2, F5, B
Row 101 RS B	drop A-colored yarn to front, ch3, B2, F4, B8, F2, B2, F, B2, <span style="border: 1px solid black; padding: 0 2px;">f5</span> , B3, <span style="border: 1px solid black; padding: 0 2px;">f5</span> , <span style="border: 1px solid black; padding: 0 2px;">f3</span> , F5, (B, F2) 2 times, B2, F3, B2, F, B2, F2, B, F3, B2, F, B, <span style="border: 1px solid black; padding: 0 2px;">f3</span> , B, <span style="border: 1px solid black; padding: 0 2px;">f9</span> , B3, F, (B, <span style="border: 1px solid black; padding: 0 2px;">f3</span> ) 2 times, <span style="border: 1px solid black; padding: 0 2px;">f5</span> , B2, F, B2, <span style="border: 1px solid black; padding: 0 2px;">f7</span> , F4, B, F6, B3, F, B2, F, B3, (F, B) 4 times, F, B5, F7
Row 101 RS A	ch3, B9, F5, B2, F, B, F, B11, <b>RBL</b> , B4, F, <span style="border: 1px solid black; padding: 0 2px;">f3</span> , B, <span style="border: 1px solid black; padding: 0 2px;">f3</span> , B3, (F2, B) 2 times, F2, B2, <span style="border: 1px solid black; padding: 0 2px;">f3</span> , B, F3, (B, F2) 2 times, B4, F, B3, F2, B, F, B2, F, B3, F2, B, F2, B7, <span style="border: 1px solid black; padding: 0 2px;">f3</span> , B6, F3, B, F2, <span style="border: 1px solid black; padding: 0 2px;">f7</span> , B2, F2, <span style="border: 1px solid black; padding: 0 2px;">f3</span> , B, F, B11, F
Row 102 WS B	drop A-colored yarn to back, ch3, B11, F, B, F2, B3, F5, B, F, B, F3, B7, F2, B6, F2, B2, F, <span style="border: 1px solid black; padding: 0 2px;">b7</span> , <span style="border: 1px solid black; padding: 0 2px;">b5</span> , <span style="border: 1px solid black; padding: 0 2px;">b3</span> , F2, B, F4, <span style="border: 1px solid black; padding: 0 2px;">b3</span> , F, B, <span style="border: 1px solid black; padding: 0 2px;">b3</span> , B, F, B4, F2, B3, F2, B, F, B, F2, B4, F, B2, F2, B2, F, B, B*2, B, F, B5, <span style="border: 1px solid black; padding: 0 2px;">b7</span> , (F, B) 2 times, F5, B3, F7, B
Row 102 WS A	ch3, F10, B, F, <span style="border: 1px solid black; padding: 0 2px;">b3</span> , F3, <span style="border: 1px solid black; padding: 0 2px;">b11</span> , F4, B, F7, <span style="border: 1px solid black; padding: 0 2px;">b5</span> , F5, B, F2, B, F, B, F3, (B, F2) 2 times, B2, F2, B3, (F, B) 3 times, <span style="border: 1px solid black; padding: 0 2px;">b3</span> , F, B, F, <span style="border: 1px solid black; padding: 0 2px;">b5</span> , F2, B5, F6, B, F2, <span style="border: 1px solid black; padding: 0 2px;">b3</span> , F2, B2, F3, B2, F9, B, F2, B3, F12, B
Row 103 RS B	drop A-colored yarn to front, ch3, B3, F3, B6, F, B4, F11, B2, F2, B2, F3, B, F8, B3, F, B2, F3, B3, F2, B2, F3, B, F, B4, F, B3, <span style="border: 1px solid black; padding: 0 2px;">f3</span> , B, <span style="border: 1px solid black; padding: 0 2px;">f5</span> , F4, (B, F) 2 times, B2, F5, B2, F, B, F6, B4, F, B8, F, B2, F, B, F9, B, F



Row 103 RS A	ch3, B2, F, B8, F, B4, F, B10, <span style="border: 1px solid black;">f3</span> , F3, <span style="border: 1px solid black;">f3</span> , B3, F, B7, F3, B, F2, B4, <span style="border: 1px solid black;">f5</span> , F, <span style="border: 1px solid black;">f3</span> , B, F, (B, F2) 2 times, B2, F3, B2, F2, B2, F, B4, F3, B, F2, B4, <span style="border: 1px solid black;">f5</span> , <span style="border: 1px solid black;">f3</span> , B7, F3, B, <span style="border: 1px solid black;">f3</span> , B, <span style="border: 1px solid black;">f5</span> , B, F, B2, F, <span style="border: 1px solid black;">f3</span> , B8, F2
Row 104 WS B	drop A-colored yarn to back, ch3, B, <span style="border: 1px solid black;">b13</span> , B2, (F2, B) 2 times, F3, B, F2, B, F3, <span style="border: 1px solid black;">b7</span> , F, B3, F, B, (F3, B2) 2 times, F2, B8, F, B3, F2, (B, F) 2 times, B, F2, B2, F, B, F, B2, F2, B5, F2, B, F4, B10, F2, B2, F2, B9, F2, B, F4, B2, F7, B, F2, B
Row 104 WS A	ch3, B, F11, <span style="border: 1px solid black;">b3</span> , F, <span style="border: 1px solid black;">b3</span> , F2, <span style="border: 1px solid black;">b5</span> , F7, <span style="border: 1px solid black;">b3</span> , F2, <span style="border: 1px solid black;">b3</span> , F, <span style="border: 1px solid black;">b3</span> , (B, F2) 2 times, B2, F6, (B, F3) 2 times, B2, F, B, F3, B, F2, ( <span style="border: 1px solid black;">b3</span> )2, F, <span style="border: 1px solid black;">b5</span> , F4, B3, F, B4, F12, B, F11, B, F8, B6, F2, B3
Row 105 RS B	drop A-colored yarn to front, ch3, B4, F, B11, F3, B, F9, B, F2, B, F, <span style="border: 1px solid black;">f15</span> , B5, F, B3, <span style="border: 1px solid black;">f7</span> , (F, B2) 3 times, F2, B4, F, B2, F15, B4, F2, (B, F) 2 times, B2, <span style="border: 1px solid black;">f3</span> , B2, <span style="border: 1px solid black;">f9</span> , B2, F, B4, F, B2, F, B4, <span style="border: 1px solid black;">f17</span> , F2
Row 105 RS A	ch3, B2, F2, B6, F6, B12, F5, B8, F5, B, F3, B5, ( <span style="border: 1px solid black;">f5</span> )2, <span style="border: 1px solid black;">f3</span> , F, B3, F4, B5, F, B3, F, B12, ( <span style="border: 1px solid black;">f3</span> )2, B, F, B2, F, <span style="border: 1px solid black;">f3</span> , B4, <span style="border: 1px solid black;">f5</span> , B, <span style="border: 1px solid black;">f7</span> , B, <span style="border: 1px solid black;">f3</span> , B2, <span style="border: 1px solid black;">f5</span> , B8, F2
Row 106 WS B	drop A-colored yarn to back, ch3, B, F, <span style="border: 1px solid black;">b13</span> , (F3, B) 2 times, F4, B, F4, <span style="border: 1px solid black;">b7</span> , F, B, F2, (B, F) 2 times, B, F2, B16, F, B5, F3, B5, F, (B, F2) 2 times, <span style="border: 1px solid black;">b9</span> , B, F3, B, F7, <span style="border: 1px solid black;">b11</span> , F, B2, F, B10, F8, B, F10, B
Row 106 WS A	ch3, B2, F6, <span style="border: 1px solid black;">b3</span> , F2, <span style="border: 1px solid black;">b5</span> , F, <span style="border: 1px solid black;">b5</span> , F4, <span style="border: 1px solid black;">b5</span> , F3, <span style="border: 1px solid black;">b3</span> , F, <span style="border: 1px solid black;">b3</span> , F2, <span style="border: 1px solid black;">b3</span> , F, B2, F11, B, F4, B, F11, B, <span style="border: 1px solid black;">b3</span> , ( <span style="border: 1px solid black;">b5</span> )2, F6, B3, F2, B2, F, B3, F5, B, F3, B, F9, B2, F7, B4, F2, B3, F, B
Row 107 RS B	drop A-colored yarn to front, ch3, B, F, B2, F, B12, F, B3, <span style="border: 1px solid black;">f15</span> , <span style="border: 1px solid black;">f7</span> , <span style="border: 1px solid black;">f3</span> , B6, F, B2, F, B4, F5, <span style="border: 1px solid black;">f3</span> , (B2, F) 2 times, B, F, B, F10, B, F5, B, F2, <span style="border: 1px solid black;">f15</span> , B, (F2, B2) 2 times, F, B2, <span style="border: 1px solid black;">f7</span> , B6, F, B3, F, B4, F, B, <span style="border: 1px solid black;">f11</span> , B2, F2
Row 107 RS A	ch3, F, B3, F2, B7, F4, B2, F2, B13, F5, B2, F2, B, F4, B7, F, <span style="border: 1px solid black;">f3</span> , <span style="border: 1px solid black;">f5</span> , F, B, <span style="border: 1px solid black;">f3</span> , B9, F2, B4, F2, B9, <span style="border: 1px solid black;">f3</span> , B, <span style="border: 1px solid black;">f3</span> , B2, <span style="border: 1px solid black;">f3</span> , B, <span style="border: 1px solid black;">f5</span> , B12, <span style="border: 1px solid black;">f3</span> , B2, <span style="border: 1px solid black;">f5</span> , B, F, B5, F, B, F2
Row 108 WS B	drop A-colored yarn to back, ch3, B, F, B, <span style="border: 1px solid black;">b9</span> , B2, (F3, B) 2 times, F4, <span style="border: 1px solid black;">b15</span> , (F3, B) 2 times, F2, B, F, <span style="border: 1px solid black;">b19</span> , F, <span style="border: 1px solid black;">b9</span> , F, <span style="border: 1px solid black;">b19</span> , F2, B2, F2, B, F, B9, F4, B, F3, B, F8, <span style="border: 1px solid black;">b11</span> , F, B, F3, B, F5, <span style="border: 1px solid black;">b11</span> , F5, B, F2, B
Row 108 WS A	ch3, F, B2, F4, B3, F3, <span style="border: 1px solid black;">b3</span> , F2, <span style="border: 1px solid black;">b9</span> , F8, <span style="border: 1px solid black;">b5</span> , ( <span style="border: 1px solid black;">b3</span> )2, F2, B, <span style="border: 1px solid black;">b3</span> , F9, B, F5, B2, F9, <span style="border: 1px solid black;">b5</span> , B, <span style="border: 1px solid black;">b5</span> , <span style="border: 1px solid black;">b3</span> , B, F8, B4, F2, B2, F4, B5, F5, B, F, B, F3, B, F10, B4, F2, B3
Row 109 RS B	drop A-colored yarn to front, ch3, B2, F, B, F, B4, <span style="border: 1px solid black;">f13</span> , B2, F, B3, F, B, F, B10, (F, B5) 2 times, F10, B, F, B2, F2, B2, <span style="border: 1px solid black;">f17</span> , B, F, <span style="border: 1px solid black;">f11</span> , <span style="border: 1px solid black;">f17</span> , B2, F2, B3, F, B, (F, B2) 2 times, <span style="border: 1px solid black;">f9</span> , B7, F, B6, F, <span style="border: 1px solid black;">f7</span> , B, F, <span style="border: 1px solid black;">f3</span> , F

Row 109 RS A	ch3, F2, B, F, B, F4, B8, F, B3, F, (B4, F5) 2 times, B, F5, B9, F, B, (F, f5) 2 times, B8, F, B, F, B5, F, B8, f3, B2, f7, B3, F, B, F, f3, B4, f7, B3, F, B2, f7, B, F, B3, (F, B) 2 times, F
Row 110 WS B	drop A-colored yarn to back, ch3, (b3)2, F3, B, F, B, F9, B, F4, b7, (F, B) 2 times, F3, B, F5, B, F, b15, F, b11, b3, b15, F3, B2, F2, B2, F, B7, b5, F5, B, F8, B, F, B5, F3, B, F3, b15, F4, B, F, B, F3, B
Row 110 WS A	ch3, F, B, F2, B, F, B3, F4, b11, F3, b3, F4, B, F2, b7, F, b5, b3, F, B, F7, B, F6, B, F, B, F7, (b3)2, F, b3, B2, b3, F10, B2, F, B2, F3, B6, F6, B, F3, B3, F8, B2, F3, B, F, B2, F, B
Row 111 RS B	drop A-colored yarn to front, ch3, B, F, B2, F, B3, F, B5, f9, B3, F, B, F, B3, F3, B6, F, B4, F, B2, f9, F6, B, F3, B2, (F, B) 2 times, f13, B, f3, (f13)2, B, (F, B2) 2 times, F, B4, F2, B, f9, B, F, B11, F, B3, F, (B, f3) 2 times, F
Row 111 RS A	ch3, F, B, (F2, B2) 2 times, F3, B7, F2, B, F, B3, F, B2, F3, B4, F3, B2, F2, B5, F2, B4, f3, F2, f5, (f3)2, B6, F, B2, (F, B6) 2 times, f3, f5, f3, B2, f5, B8, f3, f7, B8, F, B3, (F, B2) 2 times, F
Row 112 WS B	drop A-colored yarn to back, ch3, (b5)2, F, b5, F, b15, F5, b9, F3, B, F4, B, F, B, F2, B, F, b11, F, b13, b5, F, b11, (F, B) 2 times, F2, B3, F, B2, b3, F3, b9, F3, B, F6, B5, (F, B) 3 times, F2, (B, F6) 2 times, B, F3, B, F, B2
Row 112 WS A	ch3, F2, B, F3, B, F15, b3, F4, b7, (F2, b5) 2 times, F, B, F5, B2, F6, B, F2, B2, F5, (b3)2, b5, F, B, b3, F4, B2, F6, B3, F2, B4, F7, B, F, B4, F, B5, F5, B7, (F, B) 2 times
Row 113 RS B	drop A-colored yarn to front, ch3, (B, F) 2 times, B6, F, B10, F, B, F, B2, (F, B3) 2 times, F3, B, F, B4, f11, B3, f7, (B, F) 2 times, B2, (F, B) 2 times, f11, B, f5, f13, B2, f7, F2, B3, F, B4, F, B6, f7, B, f27, B2, f7, f5, F
Row 113 RS A	ch3, (F, B) 2 times, F2, B7, F5, B4, F, B, (F2, B2) 2 times, F2, B4, F3, B8, F2, B4, (f3)2, B, f3, F, B, f3, B5, F, B3, F, B7, F2, B3, F, B, f5, B4, F, B, f3, B2, f5, B3, F, B14, F, B, F, B3, F, B2, F
Row 114 WS B	drop A-colored yarn to back, ch3, (b5, F) 2 times, B, F2, b25, b5, F5, B, F2, B, F4, B, F3, B, b5, F, B, b15, b7, F, b5, B2, F2, B2, F, B, F2, B, F, b9, B, b17, F3, B2, (F3, B) 2 times, (F, B) 3 times, F3, B, F10, B2, (F, B) 2 times, F, B2
Row 114 WS A	ch3, F2, B2, F3, B, F2, B, F20, B, F4, b7, (F2, B, F, B) 2 times, F7, B, F4, B, F5, b3, B, (b3)2, F, B, F20, B3, F, B, F3, B, F, B8, F12, B, F, B5
Row 115 RS B	drop A-colored yarn to front, ch3, F, B, F, B2, F2, B15, F, B, F, B2, (F, B) 3 times, F, B5, f35, B, F, B3, F2, B, F6, f7, B, f13, (B, f3) 2 times, B, F2, B5, F, B4, f17, F, f17, B2, F, (B2, f5) 2 times, F

Row 115 RS A	ch3, B, F, B, F3, B3, F12, B2, F6, (B, F) 3 times, B2, F2, B17, <span style="border: 1px solid black;">f3</span> , B, <span style="border: 1px solid black;">f5</span> , B, <span style="border: 1px solid black;">f3</span> , B5, F, B3, F2, B6, (F2, B) 3 times, <span style="border: 1px solid black;">f7</span> , B2, <span style="border: 1px solid black;">f5</span> , B10, F2, B8, F, B2, F2, B3, F, B, F, B2, F
Row 116 WS B	drop A-colored yarn to back, ch3, <span style="border: 1px solid black;">b3</span> , F, B2, F, <span style="border: 1px solid black;">b5</span> , F2, B, F3, <span style="border: 1px solid black;">b11</span> , F3, <span style="border: 1px solid black;">b19</span> , (F4, B) 2 times, F4, <span style="border: 1px solid black;">b3</span> , B, F, <span style="border: 1px solid black;">b11</span> , F, B4, F, B5, (F2, B) 2 times, F2, <span style="border: 1px solid black;">b31</span> , F5, B2, F, B, F, B2, F2, B, F, B2, F, B, F13, (B, F) 4 times, B
Row 116 WS A	ch3, F3, B, F5, B2, F, B3, F6, B2, F12, <span style="border: 1px solid black;">b5</span> , F5, (B, F2) 2 times, B, F, B, F6, B, F4, B, F5, <span style="border: 1px solid black;">b3</span> , <span style="border: 1px solid black;">b5</span> , <span style="border: 1px solid black;">b3</span> , F16, B, F6, (B, F) 2 times, B3, F, B, F, B3, F14, (B, F) 3 times, B2
Row 117 RS B	drop A-colored yarn to front, ch3, (F, B) 3 times, F2, B9, F, B5, (F, B) 2 times, F, B2, F2, B, F, B2, F, B6, <span style="border: 1px solid black;">f11</span> , B, <span style="border: 1px solid black;">f15</span> , B, F, B2, F, B, F4, B2, F11, B, F, B, <span style="border: 1px solid black;">f5</span> , B, <span style="border: 1px solid black;">f3</span> , B2, F, B5, <span style="border: 1px solid black;">f23</span> , B3, <span style="border: 1px solid black;">f9</span> , B3, F2, B, <span style="border: 1px solid black;">f5</span> , (B, F) 2 times, B2, F2
Row 117 RS A	ch3, F7, B10, F14, B, F, B, F2, B, F3, B2, F, B5, F2, B8, F, B2, F2, B4, F3, B4, F, B5, F, B, F2, B2, F2, B22, F2, B5, F, B3, F2, B3, ( <span style="border: 1px solid black;">f3</span> )2, B, <span style="border: 1px solid black;">f3</span> , F
Row 118 WS B	drop A-colored yarn to back, ch3, (F2, B) 2 times, F2, B3, F3, B, F3, <span style="border: 1px solid black;">b7</span> , B, <span style="border: 1px solid black;">b43</span> , F2, B3, F, B2, F, B5, F, B4, F4, B, <span style="border: 1px solid black;">b3</span> , F4, <span style="border: 1px solid black;">b17</span> , F9, (B, F2) 2 times, B, F, B3, F2, (B, F) 2 times, B, F15, B, F2, B, F3, B2
Row 118 WS A	<span style="border: 1px solid black;">ch2</span> , <span style="border: 1px solid black;">b2</span> , F, <span style="border: 1px solid black;">b5</span> , F, <span style="border: 1px solid black;">b3</span> , F3, B7, F26, B2, F4, B2, F, B, F4, B2, F3, B2, F, B2, F2, B, F13, B4, F8, B, F2, B, F, B4, F, B3, F, B, F7, B6, F2, B2, F, B3, F, B
Row 119 RS B	drop A-colored yarn to front, ch3, F2, B3, F, B2, F, B6, F, B8, F2, B, <span style="border: 1px solid black;">f3</span> , (B2, F, B, F) 2 times, B10, <span style="border: 1px solid black;">f25</span> , B5, F2, (B, F4) 2 times, B, F, B2, F5, B, F, B, F11, B, F2, B, F9, B4, F, B2, F3, B2, F, B4, F, B, F
Row 119 RS A	ch3, B2, F6, B7, F8, B, F3, B, F5, B2, (F, B) 2 times, F3, B4, F2, B13, F3, (B4, F) 3 times, B, F, B6, F2, B, F, B10, F5, B8, F3, B2, F2, B3, <span style="border: 1px solid black;">f3</span> , B, F, <span style="border: 1px solid black;">f5</span> , F, <span style="border: 1px solid black;">f3</span>
Row 120 WS B	drop A-colored yarn to back, ch3, F, B2, F2, (B, F) 2 times, B4, (F, B) 2 times, F3, B8, F, B2, F, B9, F2, B, F2, B7, F3, B6, <span style="border: 1px solid black;">b5</span> , F, <span style="border: 1px solid black;">b7</span> , F7, <span style="border: 1px solid black;">b17</span> , F5, B, F2, (B, F) 3 times, B, F4, <span style="border: 1px solid black;">b3</span> , F2, <span style="border: 1px solid black;">b3</span> , F14, (B, F2) 2 times, B4
Row 120 WS A	ch3, F, B, F, <span style="border: 1px solid black;">b3</span> , (F, B) 2 times, F3, B2, F, B, F3, B, F9, B, F10, B, F2, B2, F9, B2, F3, B, F4, B2, F5, B, F3, B2, F9, B4, F4, (B, F) 2 times, B7, F, B3, F5, B9, F2, B2, F, B2, F3, B
Row 121 RS B	drop A-colored yarn to front, ch3, B, F3, B2, F, B, F3, B8, F2, <span style="border: 1px solid black;">f7</span> , B2, <span style="border: 1px solid black;">f3</span> , B4, F, B, F2, (B, F) 2 times, B6, <span style="border: 1px solid black;">f17</span> , B2, F, B3, <span style="border: 1px solid black;">f11</span> , B, <span style="border: 1px solid black;">f9</span> , <span style="border: 1px solid black;">f3</span> , F2, B, F10, B2, F, B2, F7, B2, F2, B2, F5, B4, F, B, F2, B, F3, B3, F, B2, F, B, F3
Row 121 RS A	ch3, F, B3, F4, B16, F3, B2, F7, (B, F) 2 times, B, F3, B11, F, B2, F, B8, F2, B4, F, B3, F, B11, F2, B2, F, B6, <span style="border: 1px solid black;">f3</span> , F3, <span style="border: 1px solid black;">f3</span> , B4, F9, B3, <span style="border: 1px solid black;">f5</span> , B, F, ( <span style="border: 1px solid black;">f3</span> )2, F2

Row 122 WS B	drop A-colored yarn to back, ch3, B2, (F, B) 3 times, F2, B4, (F, B) 2 times, F5, B4, F2, B2, F2, B5, F3, B2, F, B6, <span style="border: 1px solid black;">b11</span> , <span style="border: 1px solid black;">b7</span> , <span style="border: 1px solid black;">b9</span> , F, B, <span style="border: 1px solid black;">b15</span> , F2, B, F, <span style="border: 1px solid black;">b19</span> , F3, (B, F) 4 times, B, F3, <span style="border: 1px solid black;">b5</span> , F2, B15, <span style="border: 1px solid black;">b3</span> , F, B, F, B2, F3, B
Row 122 WS A	ch3, B, <span style="border: 1px solid black;">b3</span> , B2, F, B, F, <span style="border: 1px solid black;">b3</span> , F4, B3, F, B2, F2, B, F3, B2, FL, F, RF, B2, F4, B, F3, B2, F5, B2, F9, B, F4, B3, F8, B4, F9, B2, F2, (B, F) 2 times, B4, F, B2, F4, B2, F17, B3, F2, B, F, B
Row 123 RS B	drop A-colored yarn to front, ch3, B4, F, B2, <span style="border: 1px solid black;">f11</span> , F11, B2, F, <span style="border: 1px solid black;">f7</span> , B, F, B2, F, B, F2, (B, F) 2 times, B4, ( <span style="border: 1px solid black;">f15</span> , B, F, B) 2 times, <span style="border: 1px solid black;">f9</span> , <span style="border: 1px solid black;">f17</span> , B3, <span style="border: 1px solid black;">f3</span> , F3, B2, F2, B2, F4, B, F, F*2, F, B, F3, B3, F, B, F, B3, F4, B2, F3, B, F2, B, F3
Row 123 RS A	ch3, B, F2, B2, F2, B12, F2, B9, F4, B, F3, (B, F) 2 times, B2, F3, B7, F, B, F, B8, F, B, F2, B4, F, B9, F2, B6, F3, B, F2, B12, F3, B3, F3, B4, <span style="border: 1px solid black;">f5</span> , F2, <span style="border: 1px solid black;">f3</span> , F, <span style="border: 1px solid black;">f3</span> , F2
Row 124 WS B	drop A-colored yarn to back, ch3, F, B, F, B2, (F, B) 2 times, F3, <span style="border: 1px solid black;">b7</span> , (F2, B) 2 times, F2, B12, F2, B2, F2, B6, F3, <span style="border: 1px solid black;">b15</span> , F, <span style="border: 1px solid black;">b9</span> , F2, B, <span style="border: 1px solid black;">b17</span> , F, B, <span style="border: 1px solid black;">b11</span> , F5, (B, F) 3 times, B, F2, (B, F) 2 times, B9, F3, B2, <span style="border: 1px solid black;">b15</span> , F, B, F, B2, F2, B, F, B
Row 124 WS A	ch3, F, B3, <span style="border: 1px solid black;">b3</span> , F, B, F2, <span style="border: 1px solid black;">b3</span> , F4, B5, F2, B, F11, B2, F, B3, F7, B2, F8, B2, F4, B4, F8, B3, F5, B2, F4, (B, F) 2 times, B8, F10, B2, F10, B4, F2, B, F, B2
Row 125 RS B	drop A-colored yarn to front, ch3, B2, F, B, F2, B, F, B4, <span style="border: 1px solid black;">f13</span> , B3, F10, (B2, F) 3 times, (B, F) 2 times, B2, F, B2, <span style="border: 1px solid black;">f9</span> , F, B, <span style="border: 1px solid black;">f17</span> , F, B2, <span style="border: 1px solid black;">f9</span> , B, <span style="border: 1px solid black;">f3</span> , F16, (B, F) 2 times, B, F9, <span style="border: 1px solid black;">f3</span> , B3, F, B2, F, B, <span style="border: 1px solid black;">f7</span> , (B2, F) 2 times, B2, F3, B, F2
Row 125 RS A	ch3, F2, B3, F, B, F5, B7, F2, B11, F4, B, F3, (B, F) 2 times, (B, F2) 2 times, B4, F3, B8, F, B, F2, B5, F, B18, (F, B) 2 times, F, B10, F6, B, F, B4, F, B2, <span style="border: 1px solid black;">f5</span> , <span style="border: 1px solid black;">f3</span> , B, F2, <span style="border: 1px solid black;">f3</span> , F
Row 126 WS B	drop A-colored yarn to back, ch3, F2, B, F, B2, F, B, F4, B, F2, B, <span style="border: 1px solid black;">b3</span> , (F, B) 2 times, F4, <span style="border: 1px solid black;">b17</span> , F, B3, F, B17, F2, B4, <span style="border: 1px solid black;">b3</span> , F, B2, F, <span style="border: 1px solid black;">b7</span> , B, <span style="border: 1px solid black;">b5</span> , F2, <span style="border: 1px solid black;">b5</span> , F3, B, F2, (B, F) 2 times, B, F3, B2, F3, B10, <span style="border: 1px solid black;">b3</span> , B, <span style="border: 1px solid black;">b11</span> , F2, B, F4, B3, F, B, F2, B
Row 126 WS A	<span style="border: 1px solid black;">ch2</span> , <span style="border: 1px solid black;">b2</span> , F, <span style="border: 1px solid black;">b3</span> , B, <span style="border: 1px solid black;">b3</span> , F, <span style="border: 1px solid black;">b7</span> , F, B, F4, B3, F3, B2, F8, B6, F16, B, F, B, F5, B5, F3, B2, F2, B2, F3, B3, F, B2, (F, B) 2 times, F, B9, F18, B3, F3, B2, F2, B, F, B3
Row 127 RS B	drop A-colored yarn to front, ch3, F, B2, F, B, F2, (B, F) 2 times, B6, <span style="border: 1px solid black;">f15</span> , F8, (B3, F2) 2 times, (B, F) 2 times, B, F2, B3, <span style="border: 1px solid black;">f5</span> , B, <span style="border: 1px solid black;">f3</span> , B3, <span style="border: 1px solid black;">f3</span> , F, B, F2, B, F7, B6, F10, <span style="border: 1px solid black;">f3</span> , B2, F2, B, <span style="border: 1px solid black;">f17</span> , (B, F) 2 times, B3, F5, B5, (F2, B) 3 times, F
Row 127 RS A	ch3, B, F5, B2, F2, B3, F4, B16, F2, (B, F, B, F4) 2 times, (B3, F) 2 times, B2, F2, B3, F3, B, F, B5, F3, B4, F, B12, F3, B, F, B8, F, B, F4, B8, <span style="border: 1px solid black;">f3</span> , B3, <span style="border: 1px solid black;">f3</span> , F, <span style="border: 1px solid black;">f3</span> , B2, F

Row 128 WS B	drop A-colored yarn to back, ch3, B3, F, B2, F, B4, F, B9, (F, B) 2 times, F2, <span style="border: 1px solid black;">b15</span> , (B, F) 2 times, <span style="border: 1px solid black;">b19</span> , B, F2, B, F3, B, F2, B7, F, B, F, B3, F3, <span style="border: 1px solid black;">b3</span> , <span style="border: 1px solid black;">b5</span> , F3, (B, F) 2 times, B2, (F, B) 2 times, F2, B2, F, B, F, B5, <span style="border: 1px solid black;">b19</span> , F11, B, F5, <span style="border: 1px solid black;">b3</span> , B
Row 128 WS A	ch3, F, B2, F, B, <span style="border: 1px solid black;">b3</span> , B, F, B, F11, B, F, B4, F7, B2, F, B, F11, <span style="border: 1px solid black;">b3</span> , F, <span style="border: 1px solid black;">b5</span> , F2, B, F6, B3, F, B, F3, B2, F5, (B3, F) 2 times, B2, F, B8, F, B, F14, B, F2, B7, F2, B4, F3, B
Row 129 RS B	drop A-colored yarn to front, ch3, B, <span style="border: 1px solid black;">f5</span> , B3, F, B, F, B6, F, B4, <span style="border: 1px solid black;">f15</span> , B2, F4, B2, F2, B2, F, B, F3, B, F, B2, F2, B4, F11, B2, F8, B, F, B3, F, B2, <span style="border: 1px solid black;">f21</span> , B, F, B, <span style="border: 1px solid black;">f15</span> , B2, F2, B, F11, B, F3, B, F, B, F5
Row 129 RS A	ch3, F, B3, F5, B2, F, B4, F5, B7, F, B, F, B2, (F3, B) 2 times, F4, B, F, B, F3, B4, F, B8, F2, B, F2, B6, F, <span style="border: 1px solid black;">f3</span> , <span style="border: 1px solid black;">f7</span> , B, <span style="border: 1px solid black;">f3</span> , B10, F4, B7, F, B2, F2, B11, F, B, F2, ( <span style="border: 1px solid black;">f3</span> )2, F4
Row 130 WS B	drop A-colored yarn to back, ch3, F2, B2, F3, B, F2, B, <span style="border: 1px solid black;">b5</span> , B9, F2, B, F, <span style="border: 1px solid black;">b15</span> , F, B, F, <span style="border: 1px solid black;">b7</span> , <span style="border: 1px solid black;">b9</span> , F3, B, F4, B, F, B, <span style="border: 1px solid black;">b3</span> , B5, F, B, F, B9, F4, B, F3, (B, F) 2 times, (B2, F) 2 times, (B, F) 2 times, B, <span style="border: 1px solid black;">b3</span> , F, B, F, <span style="border: 1px solid black;">b11</span> , F7, B, F2, B2, (F, B) 2 times, F2, <span style="border: 1px solid black;">b5</span> , F2, B
Row 130 WS A	ch3, F2, B, <span style="border: 1px solid black;">b5</span> , F3, B2, F5, B, F5, B5, F7, B, F, (B, F4) 2 times, <span style="border: 1px solid black;">b3</span> , F, B, <span style="border: 1px solid black;">b7</span> , F, <span style="border: 1px solid black;">b3</span> , B, F6, B5, F7, B4, F, B3, (F, B) 2 times, F, B2, F, B8, F, B3, F6, B, F, B, F5, B2, F2, (B, F) 2 times, B2, F3, B, F, B
Row 131 RS B	drop A-colored yarn to front, ch3, B, F, B, <span style="border: 1px solid black;">f5</span> , B2, F, B, F, B2, F, B7, F, B2, <span style="border: 1px solid black;">f11</span> , F, B, <span style="border: 1px solid black;">f3</span> , (F, B) 3 times, F4, (B, F) 3 times, B2, F2, B4, F7, B2, F, B, <span style="border: 1px solid black;">f13</span> , (B3, F) 2 times, B, F, B2, <span style="border: 1px solid black;">f5</span> , B, <span style="border: 1px solid black;">f9</span> , F2, <span style="border: 1px solid black;">f11</span> , (F, B2) 2 times, F5, B, <span style="border: 1px solid black;">f11</span> , B, <span style="border: 1px solid black;">f7</span> , B2, F, <span style="border: 1px solid black;">f5</span> , F
Row 131 RS A	ch3, F, B, F, B4, F6, B2, F3, B3, F3, B5, F3, B, F10, (B, F) 3 times, B, F3, B3, F2, B4, F, B2, F4, B6, ( <span style="border: 1px solid black;">f7</span> )2, B, (F, B2) 2 times, <span style="border: 1px solid black;">f3</span> , B4, F3, B6, F, B2, F2, B5, <span style="border: 1px solid black;">f3</span> , B5, F, B4, <span style="border: 1px solid black;">f5</span> , F, B2, F
Row 132 WS B	drop A-colored yarn to back, ch3, <span style="border: 1px solid black;">b5</span> , F3, <span style="border: 1px solid black;">b9</span> , <span style="border: 1px solid black;">b11</span> , F2, <span style="border: 1px solid black;">b3</span> , B3, F, B7, <span style="border: 1px solid black;">b5</span> , B2, <span style="border: 1px solid black;">b9</span> , F5, B, F, B, F4, B, F3, <span style="border: 1px solid black;">b11</span> , F2, B, F, <span style="border: 1px solid black;">b5</span> , F7, B2, (F, B) 5 times, F, B3, (F, B) 2 times, F2, <span style="border: 1px solid black;">b3</span> , F, B, F, <span style="border: 1px solid black;">b3</span> , F8, B, F2, B, F, (B, F2) 2 times, <span style="border: 1px solid black;">b5</span> , F3, B, F, B
Row 132 WS A	ch3, F2, <span style="border: 1px solid black;">b5</span> , F11, <span style="border: 1px solid black;">b5</span> , F5, B4, F6, B3, F4, <span style="border: 1px solid black;">b9</span> , F, B, (F, <span style="border: 1px solid black;">b7</span> ) 2 times, F5, B2, F, B2, F2, B, F2, B3, F2, B6, F, B, (F, B6) 2 times, F, B, F, B2, F, B, F3, B5, F3, B, F, B5, F3, B3, F, B2
Row 133 RS B	drop A-colored yarn to front, ch3, F, B, F, B3, <span style="border: 1px solid black;">f5</span> , B5, F, B3, (F, B4) 2 times, F, B2, F, <span style="border: 1px solid black;">f3</span> , (B2, F) 2 times, B, F2, B, F, B2, F, B, F2, B3, F, B, F2, B2, F, B2, <span style="border: 1px solid black;">f5</span> , B2, F, B, <span style="border: 1px solid black;">f11</span> , B3, F2, B4, F, B, F, B4, <span style="border: 1px solid black;">f9</span> , F, B, F7, (B, F) 2 times, <span style="border: 1px solid black;">f9</span> , B3, <span style="border: 1px solid black;">f5</span> , B2, <span style="border: 1px solid black;">f11</span> , B2, <span style="border: 1px solid black;">f5</span> , F
Row 133 RS A	ch3, B, F, B2, F2, B4, F8, B5, F3, B2, F4, B, F2, B, F8, (B, F2) 2 times, B, F6, B4, F2, B3, F4, B5, ( <span style="border: 1px solid black;">f3</span> )2, F, B2, <span style="border: 1px solid black;">f5</span> , <span style="border: 1px solid black;">f3</span> , B3, F, B5, F3, B6, F, B, F2, B5, <span style="border: 1px solid black;">f7</span> , B3, F2, B6, <span style="border: 1px solid black;">f3</span> , B2, F

Row 134 WS B	drop A-colored yarn to back, ch3, F, <span style="border: 1px solid black; padding: 0 2px;">b3</span> , F, <span style="border: 1px solid black; padding: 0 2px;">b11</span> , F2, <span style="border: 1px solid black; padding: 0 2px;">b7</span> , F3, <span style="border: 1px solid black; padding: 0 2px;">b5</span> , F2, B, F, B2, F, B6, F2, <span style="border: 1px solid black; padding: 0 2px;">b11</span> , F5, B, F3, (B, F) 3 times, <span style="border: 1px solid black; padding: 0 2px;">b11</span> , F3, <span style="border: 1px solid black; padding: 0 2px;">b7</span> , F6, B, F, B, F2, B, F, B3, F, B, F2, B2, F5, B, F2, B2, F3, B2, F4, B, F6, B, F3, <span style="border: 1px solid black; padding: 0 2px;">b7</span> , F2, B, F, B, <span style="border: 1px solid black; padding: 0 2px;">b3</span> , B
Row 134 WS A	ch3, B, F, B, F6, B2, F4, B, <span style="border: 1px solid black; padding: 0 2px;">b5</span> , F2, <span style="border: 1px solid black; padding: 0 2px;">b5</span> , F, B4, F6, B2, F6, <span style="border: 1px solid black; padding: 0 2px;">b7</span> , F, <span style="border: 1px solid black; padding: 0 2px;">b5</span> , F, B, F, ( <span style="border: 1px solid black; padding: 0 2px;">b3</span> )2, F5, B3, F5, B4, F2, B, F, B2, F, B, (F, B8) 2 times, F, B2, F, B, F2, B, F3, (B2, F5) 2 times, B2, F, B3, F, B
Row 135 RS B	drop A-colored yarn to front, ch3, <span style="border: 1px solid black; padding: 0 2px;">f3</span> , B2, F2, B3, <span style="border: 1px solid black; padding: 0 2px;">f7</span> , B3, F, B2, F, B7, (F, B) 2 times, <span style="border: 1px solid black; padding: 0 2px;">f3</span> , B2, F, B, F, B2, F3, B2, F, B, F2, (B, F) 2 times, (B2, F) 2 times, B3, <span style="border: 1px solid black; padding: 0 2px;">f11</span> , B3, <span style="border: 1px solid black; padding: 0 2px;">f9</span> , B, F, B2, F, B, (F, B3) 2 times, <span style="border: 1px solid black; padding: 0 2px;">f7</span> , F3, B, F7, B, F, B, <span style="border: 1px solid black; padding: 0 2px;">f3</span> , B4, F, B2, F, B, <span style="border: 1px solid black; padding: 0 2px;">f7</span> , F, B2, <span style="border: 1px solid black; padding: 0 2px;">f9</span> , F, B2, F
Row 135 RS A	ch3, B2, F3, B3, F, B5, F5, B, F4, B3, F3, B2, F2, B, F4, B, F8, B, F, B, F10, B7, F3, B4, <span style="border: 1px solid black; padding: 0 2px;">f3</span> , B, ( <span style="border: 1px solid black; padding: 0 2px;">f3</span> )2, B, <span style="border: 1px solid black; padding: 0 2px;">f5</span> , B10, F, B3, F2, B2, F, B, F2, (B2, F) 2 times, <span style="border: 1px solid black; padding: 0 2px;">f5</span> , <span style="border: 1px solid black; padding: 0 2px;">f3</span> , B3, F, B2, F, B5, F, B, F
Row 136 WS B	drop A-colored yarn to back, ch3, F, B, F6, B, F2, <span style="border: 1px solid black; padding: 0 2px;">b5</span> , F2, B, F2, B2, F2, <span style="border: 1px solid black; padding: 0 2px;">b5</span> , F, B2, <span style="border: 1px solid black; padding: 0 2px;">b3</span> , F3, B10, (F2, B2) 2 times, F3, B2, F, <span style="border: 1px solid black; padding: 0 2px;">b7</span> , F3, <span style="border: 1px solid black; padding: 0 2px;">b15</span> , F8, B2, (F, B) 3 times, (F2, B) 2 times, F, (B, F2) 2 times, <span style="border: 1px solid black; padding: 0 2px;">b3</span> , B, F2, (B2, F4) 2 times, <span style="border: 1px solid black; padding: 0 2px;">b9</span> , F4, B2, F, <span style="border: 1px solid black; padding: 0 2px;">b5</span> , B
Row 136 WS A	ch3, B, F8, B, F3, <span style="border: 1px solid black; padding: 0 2px;">b3</span> , F, <span style="border: 1px solid black; padding: 0 2px;">b3</span> , F3, B, F4, B3, F2, B2, F10, B, F3, <span style="border: 1px solid black; padding: 0 2px;">b3</span> , F, B, <span style="border: 1px solid black; padding: 0 2px;">b7</span> , B, <span style="border: 1px solid black; padding: 0 2px;">b3</span> , F19, B3, F, B2, F, B4, F, B5, F, B, F, B5, F2, B3, F3, B2, F, B2, F8, B4, F, B2, F3, B
Row 137 RS B	drop A-colored yarn to front, ch3, <span style="border: 1px solid black; padding: 0 2px;">f7</span> , F, B, F, B4, <span style="border: 1px solid black; padding: 0 2px;">f15</span> , B5, F, B4, <span style="border: 1px solid black; padding: 0 2px;">f3</span> , B5, <span style="border: 1px solid black; padding: 0 2px;">f3</span> , B, F, B2, F, B, F2, B, F, B, F3, B, F, B3, F9, <span style="border: 1px solid black; padding: 0 2px;">f19</span> , B, F2, B3, F, B, F, B2, F, B, F11, B3, <span style="border: 1px solid black; padding: 0 2px;">f3</span> , F, B, <span style="border: 1px solid black; padding: 0 2px;">f9</span> , B2, F2, B2, F, B3, <span style="border: 1px solid black; padding: 0 2px;">f3</span> , B3, (F, B2) 2 times, F2
Row 137 RS A	ch3, B3, F3, B, F4, B9, F2, B2, F3, (B3, F4) 2 times, B, F9, B, F, B2, F2, B18, <span style="border: 1px solid black; padding: 0 2px;">f3</span> , F, ( <span style="border: 1px solid black; padding: 0 2px;">f3</span> )2, B, F, <span style="border: 1px solid black; padding: 0 2px;">f5</span> , B, F2, B10, F2, B2, F3, B8, <span style="border: 1px solid black; padding: 0 2px;">f3</span> , B2, <span style="border: 1px solid black; padding: 0 2px;">f5</span> , B2, F, B2, (F2, B) 2 times, F
Row 138 WS B	drop A-colored yarn to back, ch3, <span style="border: 1px solid black; padding: 0 2px;">b3</span> , F2, B, F4, <span style="border: 1px solid black; padding: 0 2px;">b3</span> , (F3, B) 2 times, F6, <span style="border: 1px solid black; padding: 0 2px;">b3</span> , F, (B, <span style="border: 1px solid black; padding: 0 2px;">b5</span> ) 2 times, F3, B4, F2, B, F3, B2, F2, B, F, B2, F, <span style="border: 1px solid black; padding: 0 2px;">b7</span> , B13, F4, (B, F) 2 times, B2, F, B, F, B2, F2, B, F3, B4, F4, B3, F6, <span style="border: 1px solid black; padding: 0 2px;">b17</span> , F4, B2, F2, <span style="border: 1px solid black; padding: 0 2px;">b5</span> , F, B
Row 138 WS A	ch3, F3, B, F2, B2, (F2, <span style="border: 1px solid black; padding: 0 2px;">b3</span> ) 2 times, F2, <span style="border: 1px solid black; padding: 0 2px;">b11</span> , F2, B3, F6, B, F, B2, F6, <span style="border: 1px solid black; padding: 0 2px;">b5</span> , F, B, <span style="border: 1px solid black; padding: 0 2px;">b3</span> , (F, B) 2 times, <span style="border: 1px solid black; padding: 0 2px;">b3</span> , F16, B6, F, B, F, B9, F, B3, F25, B3, F2, B3, F3, B2
Row 139 RS B	drop A-colored yarn to front, ch3, B, <span style="border: 1px solid black; padding: 0 2px;">f7</span> , B, F, B, F2, B3, <span style="border: 1px solid black; padding: 0 2px;">f11</span> , F19, (B2, F2) 2 times, (B, F) 3 times, B, F2, B6, F15, B, F, B2, F2, B3, F, B2, F7, B, F2, <span style="border: 1px solid black; padding: 0 2px;">f13</span> , F, B, <span style="border: 1px solid black; padding: 0 2px;">f5</span> , B7, F, B3, F, B2, <span style="border: 1px solid black; padding: 0 2px;">f3</span> , B4, <span style="border: 1px solid black; padding: 0 2px;">f3</span> , F3
Row 139 RS A	ch3, F, B4, F4, B3, F, B5, F2, B17, F2, B, F3, B, F7, B, F2, B4, F3, B15, F, <span style="border: 1px solid black; padding: 0 2px;">f5</span> , B2, <span style="border: 1px solid black; padding: 0 2px;">f5</span> , B, <span style="border: 1px solid black; padding: 0 2px;">f3</span> , B7, F, B, F, B6, F, B, F, B3, <span style="border: 1px solid black; padding: 0 2px;">f5</span> , <span style="border: 1px solid black; padding: 0 2px;">f7</span> , B2, <span style="border: 1px solid black; padding: 0 2px;">f3</span> , B, <span style="border: 1px solid black; padding: 0 2px;">f3</span> , B9, F

Row 140 WS B	drop A-colored yarn to back, ch3, B4, <span style="border: 1px solid black; padding: 0 2px;">b9</span> , (F2, B) 2 times, F5, B, F2, <span style="border: 1px solid black; padding: 0 2px;">b7</span> , B2, <span style="border: 1px solid black; padding: 0 2px;">b13</span> , F2, B2, F, B4, F6, B3, F2, B10, F11, B2, F, B2, F2, (B, F) 6 times, B17, F3, B4, F2, B2, F, B, F2, <span style="border: 1px solid black; padding: 0 2px;">b7</span> , F, B2
Row 140 WS A	ch3, F8, ( <span style="border: 1px solid black; padding: 0 2px;">b3</span> , F) 2 times, <span style="border: 1px solid black; padding: 0 2px;">b5</span> , <span style="border: 1px solid black; padding: 0 2px;">b3</span> , F2, B, F4, B3, F6, <span style="border: 1px solid black; padding: 0 2px;">b3</span> , FL, F, B2, F3, <span style="border: 1px solid black; padding: 0 2px;">b11</span> , F2, B, F, <span style="border: 1px solid black; padding: 0 2px;">b3</span> , B, F8, B, (F, B4) 2 times, F, B2, F, B3, F, B, F, B10, F17, B2, F4, B2, F, B5, F4, B3
Row 141 RS B	drop A-colored yarn to front, ch3, F, B2, F4, (B, F) 3 times, B2, F3, B3, F17, (B, F) 4 times, B2, (F, B) 3 times, F2, B, F, B3, F, B4, F, B5, F5, B2, F5, B5, F, <span style="border: 1px solid black; padding: 0 2px;">f5</span> , B2, F*, F, B, <span style="border: 1px solid black; padding: 0 2px;">f13</span> , B, F, <span style="border: 1px solid black; padding: 0 2px;">f9</span> , B2, F, B, F, B3, F, B2, F, B, <span style="border: 1px solid black; padding: 0 2px;">f5</span> , F5, B, F
Row 141 RS A	ch3, B2, F, B3, F6, B2, F, B3, F2, B6, F2, B9, (F, B) 3 times, F2, B, F6, B, F2, B, F, B4, F3, B2, F6, B4, <span style="border: 1px solid black; padding: 0 2px;">f3</span> , B, F4, B9, F, B, F, B9, F3, B5, <span style="border: 1px solid black; padding: 0 2px;">f3</span> , B2, ( <span style="border: 1px solid black; padding: 0 2px;">f3</span> )2, B, ( <span style="border: 1px solid black; padding: 0 2px;">f3</span> )2, B7, F2
Row 142 WS B	drop A-colored yarn to back, ch3, F3, B6, (F, B) 2 times, F2, B, F, B, F3, <span style="border: 1px solid black; padding: 0 2px;">b11</span> , B, F, <span style="border: 1px solid black; padding: 0 2px;">b13</span> , F, B, F, B2, <span style="border: 1px solid black; padding: 0 2px;">b9</span> , B5, F, B, F, B2, F, B3, F9, B, F4, B, F2, B, F, B2, F2, (B, F) 2 times, B2, F2, (B, F) 3 times, <span style="border: 1px solid black; padding: 0 2px;">b15</span> , F3, B10, F5, (B, F) 2 times, B8
Row 142 WS A	ch3, F2, B, F5, ( <span style="border: 1px solid black; padding: 0 2px;">b3</span> )2, <span style="border: 1px solid black; padding: 0 2px;">b5</span> , B, F, <span style="border: 1px solid black; padding: 0 2px;">b5</span> , F6, B2, F8, B, <span style="border: 1px solid black; padding: 0 2px;">b3</span> , F, B, F9, <span style="border: 1px solid black; padding: 0 2px;">b3</span> , B, F2, <span style="border: 1px solid black; padding: 0 2px;">b3</span> , F2, B4, F3, B3, F, B2, F2, B2, F, B, F, B18, F8, B2, F10, B4, F2, B3, F4, B, F2, B
Row 143 RS B	drop A-colored yarn to front, ch3, F3, B, F4, B3, F2, B4, F4, <span style="border: 1px solid black; padding: 0 2px;">f9</span> , B3, <span style="border: 1px solid black; padding: 0 2px;">f15</span> , B3, F, B, F, B2, F2, B, F, B4, (F, B) 2 times, F, B3, F, B, F, B3, F, B8, F, B, F3, B2, F3, <span style="border: 1px solid black; padding: 0 2px;">f13</span> , B3, F, <span style="border: 1px solid black; padding: 0 2px;">f17</span> , B, <span style="border: 1px solid black; padding: 0 2px;">f13</span> , B3, F2, B2, (F, B) 2 times, F4, (B2, F) 2 times
Row 143 RS A	ch3, B2, F2, B4, F4, B4, F, B9, F2, B8, (F3, B, F4, B) 2 times, F, B, F5, B3, F2, B, F6, B, F3, B28, F2, B7, <span style="border: 1px solid black; padding: 0 2px;">f5</span> , B, <span style="border: 1px solid black; padding: 0 2px;">f5</span> , <span style="border: 1px solid black; padding: 0 2px;">f3</span> , F, B4, F, B2, F, B, F
Row 144 WS B	drop A-colored yarn to back, ch3, <span style="border: 1px solid black; padding: 0 2px;">b3</span> , B3, F, B5, F4, B, F3, <span style="border: 1px solid black; padding: 0 2px;">b7</span> , B, <span style="border: 1px solid black; padding: 0 2px;">b5</span> , F, <span style="border: 1px solid black; padding: 0 2px;">b13</span> , <span style="border: 1px solid black; padding: 0 2px;">b17</span> , B14, F2, B, F6, (B, F) 2 times, B, F4, B2, F, B2, F3, B, F2, (B, F) 2 times, (B, F2) 2 times, <span style="border: 1px solid black; padding: 0 2px;">b17</span> , B, <span style="border: 1px solid black; padding: 0 2px;">b17</span> , F3, (B, F2) 2 times, B5, F, B4
Row 144 WS A	ch3, F, B, (F2, B2) 2 times, <span style="border: 1px solid black; padding: 0 2px;">b7</span> , F, <span style="border: 1px solid black; padding: 0 2px;">b5</span> , F4, B2, F2, B, F7, B, F20, B, F, B3, F4, B2, F3, B5, F2, B2, F, B18, F18, B6, F, B2, F5, B2, F2, B
Row 145 RS B	drop A-colored yarn to front, ch3, F4, B, F3, <span style="border: 1px solid black; padding: 0 2px;">f3</span> , B, F2, B, F, B5, <span style="border: 1px solid black; padding: 0 2px;">f31</span> , B3, F, B2, (F, B) 2 times, F, B2, F, B3, F, (B, F2) 2 times, (B2, F) 2 times, (B, F) 2 times, B9, F19, B, F10, B3, F4, B3, F, B4, F4, (B, <span style="border: 1px solid black; padding: 0 2px;">f3</span> ) 2 times, F
Row 145 RS A	ch3, B2, F, B, F, B5, F4, B4, F2, B15, F3, B, F10, B, F6, B, F2, B2, F, B, F2, B, F, B4, F5, B, F2, B18, <span style="border: 1px solid black; padding: 0 2px;">f3</span> , B10, F2, B5, F, B4, <span style="border: 1px solid black; padding: 0 2px;">f3</span> , B, (F, B2) 3 times, F

Row 146 WS B	drop A-colored yarn to back, ch3, <span style="border: 1px solid black; padding: 0 2px;">b5</span> , F, <span style="border: 1px solid black; padding: 0 2px;">b3</span> , F, B2, F, B, F6, B5, F3, B10, F2, B, F3, B11, <span style="border: 1px solid black; padding: 0 2px;">b3</span> , F3, (B, F4) 2 times, B2, F, B, F4, B2, (F, B) 2 times, F2, B2, F2, B, F, B, F3, B, F, B, F2, <span style="border: 1px solid black; padding: 0 2px;">b15</span> , F2, <span style="border: 1px solid black; padding: 0 2px;">b7</span> , F4, B, F, B, F2, B, F, <span style="border: 1px solid black; padding: 0 2px;">b11</span> , <span style="border: 1px solid black; padding: 0 2px;">b3</span> , <span style="border: 1px solid black; padding: 0 2px;">b5</span> , B
Row 146 WS A	ch3, F2, B2, F2, B, F, B2, F2, <span style="border: 1px solid black; padding: 0 2px;">b7</span> , F6, B2, F10, B, <span style="border: 1px solid black; padding: 0 2px;">b3</span> , F, <span style="border: 1px solid black; padding: 0 2px;">b3</span> , F6, B2, F5, B4, F2, B, F2, B3, F2, B7, F, B2, F, B8, F, B2, F, B5, F, B2, F8, B2, F3, B, F, B2, F, B4, F, B, F6, B, F, B, F2, B
Row 147 RS B	drop A-colored yarn to front, ch3, <span style="border: 1px solid black; padding: 0 2px;">f5</span> , <span style="border: 1px solid black; padding: 0 2px;">f3</span> , <span style="border: 1px solid black; padding: 0 2px;">f13</span> , (B, F) 2 times, B2, F, B, F, B6, <span style="border: 1px solid black; padding: 0 2px;">f7</span> , <span style="border: 1px solid black; padding: 0 2px;">f5</span> , B6, F, B2, (F2, B) 2 times, F2, B2, F, B2, F2, B, F, B5, F, B2, F, B4, F2, B6, <span style="border: 1px solid black; padding: 0 2px;">f7</span> , B3, F6, B2, (F, B) 2 times, F18, B3, F, B5, <span style="border: 1px solid black; padding: 0 2px;">f3</span> , B2, <span style="border: 1px solid black; padding: 0 2px;">f5</span> , F
Row 147 RS A	ch3, B2, F, B, F, B7, F3, B, F2, B4, F2, B, F2, B3, F, B3, F5, B, F10, B, F2, B, F3, B, F7, B, F2, B2, F3, B5, F3, B4, F2, B6, F, B2, ( <span style="border: 1px solid black; padding: 0 2px;">f3</span> )2, B28, F, B, F, B2, F
Row 148 WS B	drop A-colored yarn to back, ch3, <span style="border: 1px solid black; padding: 0 2px;">b5</span> , <span style="border: 1px solid black; padding: 0 2px;">b3</span> , F, <span style="border: 1px solid black; padding: 0 2px;">b17</span> , B18, F2, B, F, B, F2, B6, F3, <span style="border: 1px solid black; padding: 0 2px;">b5</span> , F3, B, F2, B, F4, (B, F) 2 times, B, F6, B2, F, B, F, B2, (F, B) 2 times, (F, B2) 2 times, F2, B2, F4, <span style="border: 1px solid black; padding: 0 2px;">b5</span> , F, B4, (F2, B) 3 times, F, B, F3, <span style="border: 1px solid black; padding: 0 2px;">b13</span> , F, B, F, <span style="border: 1px solid black; padding: 0 2px;">b5</span> , B
Row 148 WS A	ch3, (F2, B) 2 times, F19, B, F6, <span style="border: 1px solid black; padding: 0 2px;">b3</span> , F2, B, F9, B2, F3, B2, F2, B2, F, B4, F, B6, F5, B2, F, B11, F, B4, F8, <span style="border: 1px solid black; padding: 0 2px;">b3</span> , F4, B2, F3, B2, F, B5, F7, B, F, B2, F2, B
Row 149 RS B	drop A-colored yarn to front, ch3, <span style="border: 1px solid black; padding: 0 2px;">f3</span> , B2, <span style="border: 1px solid black; padding: 0 2px;">f3</span> , B, <span style="border: 1px solid black; padding: 0 2px;">f13</span> , B5, F, B6, F5, B2, F8, B2, F, B, F3, (B, F) 2 times, B2, F, B2, F2, B, F, B7, F, B2, F, B4, F, B6, <span style="border: 1px solid black; padding: 0 2px;">f5</span> , F, <span style="border: 1px solid black; padding: 0 2px;">f5</span> , B5, F2, B2, F, B2, F6, B, F5, <span style="border: 1px solid black; padding: 0 2px;">f25</span> , (B, <span style="border: 1px solid black; padding: 0 2px;">f3</span> ) 2 times, F2
Row 149 RS A	ch3, B, F3, B, F2, B9, F7, B7, <span style="border: 1px solid black; padding: 0 2px;">f5</span> , B7, F7, B, F6, B, F3, B, F6, (B, F2) 2 times, B2, F10, B6, <span style="border: 1px solid black; padding: 0 2px;">f11</span> , B2, <span style="border: 1px solid black; padding: 0 2px;">f3</span> , B, <span style="border: 1px solid black; padding: 0 2px;">f3</span> , B5, F2, B17, F2, B, F, B3, F
Row 150 WS B	drop A-colored yarn to back, ch3, B4, F, B, F7, <span style="border: 1px solid black; padding: 0 2px;">b19</span> , F3, <span style="border: 1px solid black; padding: 0 2px;">b9</span> , (F2, B) 2 times, F7, <span style="border: 1px solid black; padding: 0 2px;">b13</span> , F9, (B, F3) 2 times, B, F4, B2, (F, B) 2 times, F3, B, F, B2, F, B, F2, B, F3, B6, F3, B8, F6, <span style="border: 1px solid black; padding: 0 2px;">b19</span> , (F, <span style="border: 1px solid black; padding: 0 2px;">b3</span> , B) 2 times
Row 150 WS A	ch3, F3, B2, F2, B, F, B, F2, B, F9, B, F, B2, F4, <span style="border: 1px solid black; padding: 0 2px;">b3</span> , F, B, F2, <span style="border: 1px solid black; padding: 0 2px;">b7</span> , F, <span style="border: 1px solid black; padding: 0 2px;">b3</span> , F7, B2, F5, B6, F, B2, F7, B2, F, B5, F, B8, F, B3, F5, ( <span style="border: 1px solid black; padding: 0 2px;">b3</span> )2, F2, B, F20, B, F2, B3, F, B
Row 151 RS B	drop A-colored yarn to front, ch3, F, B, F2, <span style="border: 1px solid black; padding: 0 2px;">f5</span> , B, <span style="border: 1px solid black; padding: 0 2px;">f25</span> , F7, B, F, B2, F, B, F6, B2, F2, B2, F, B, F2, (B2, F) 2 times, B2, F2, (B, F) 2 times, B6, F, B5, <span style="border: 1px solid black; padding: 0 2px;">f11</span> , B2, <span style="border: 1px solid black; padding: 0 2px;">f13</span> , B2, F, B5, F, B, F, B2, <span style="border: 1px solid black; padding: 0 2px;">f7</span> , B2, F, B10, F, B2, F, B, <span style="border: 1px solid black; padding: 0 2px;">f5</span> , F6
Row 151 RS A	ch3, F, B, F2, B3, F, B19, <span style="border: 1px solid black; padding: 0 2px;">f3</span> , <span style="border: 1px solid black; padding: 0 2px;">f5</span> , <span style="border: 1px solid black; padding: 0 2px;">f3</span> , B2, F, B2, F16, (B, F3) 2 times, B, F9, B10, F, B7, <span style="border: 1px solid black; padding: 0 2px;">f3</span> , B, <span style="border: 1px solid black; padding: 0 2px;">f5</span> , <span style="border: 1px solid black; padding: 0 2px;">f3</span> , B, F, B, <span style="border: 1px solid black; padding: 0 2px;">f3</span> , B4, F2, B, F, B, F2, B6, F, (B2, F2) 2 times, B3, F



Row 152 WS B	drop A-colored yarn to back, ch3, B5, F, B2, F2, <span style="border: 1px solid black; padding: 0 2px;">b3</span> , F3, B, F2, (B, F) 2 times, B, F2, <span style="border: 1px solid black; padding: 0 2px;">b7</span> , F2, B, F, (B, F2) 3 times, <span style="border: 1px solid black; padding: 0 2px;">b13</span> , F, <span style="border: 1px solid black; padding: 0 2px;">b21</span> , F8, B, F2, B2, (F, B) 2 times, F3, B, F2, B2, F, B, F2, B2, F2, B3, F, B2, F, (B, F2) 2 times, B2, <span style="border: 1px solid black; padding: 0 2px;">b11</span> , B, <span style="border: 1px solid black; padding: 0 2px;">b15</span> , F2, <span style="border: 1px solid black; padding: 0 2px;">b7</span> , B, F, B3
Row 152 WS A	ch3, F3, B3, F2, B2, F2, B3, F, B2, F5, B, F4, <span style="border: 1px solid black; padding: 0 2px;">b5</span> , ( <span style="border: 1px solid black; padding: 0 2px;">b3</span> )2, F, <span style="border: 1px solid black; padding: 0 2px;">b3</span> , F2, B, F21, B3, F4, (B2, F) 2 times, B5, F, B2, (F, B3) 2 times, F, B2, F2, ( <span style="border: 1px solid black; padding: 0 2px;">b3</span> , F) 2 times, B2, <span style="border: 1px solid black; padding: 0 2px;">b3</span> , B, F7, B2, F7, B3, F3, B, F, B3
Row 153 RS B	drop A-colored yarn to front, ch3, B, F3, <span style="border: 1px solid black; padding: 0 2px;">f7</span> , B, F, B2, <span style="border: 1px solid black; padding: 0 2px;">f9</span> , B3, <span style="border: 1px solid black; padding: 0 2px;">f5</span> , B3, F2, B, F3, B2, F, B2, <span style="border: 1px solid black; padding: 0 2px;">f5</span> , (B, F) 2 times, B, F2, (B, F) 2 times, (B2, F) 2 times, B2, F2, B, F, B8, <span style="border: 1px solid black; padding: 0 2px;">f11</span> , B3, <span style="border: 1px solid black; padding: 0 2px;">f23</span> , (F, B2) 2 times, F, B3, F, B2, <span style="border: 1px solid black; padding: 0 2px;">f9</span> , B7, F, B3, <span style="border: 1px solid black; padding: 0 2px;">f3</span> , B, F4, B, F6
Row 153 RS A	ch3, F2, B, F, B4, F, B, F2, B5, F2, B4, <span style="border: 1px solid black; padding: 0 2px;">f5</span> , B, F3, B, <span style="border: 1px solid black; padding: 0 2px;">f5</span> , F2, B4, F10, (B, F2) 2 times, B, F3, B, F9, B6, F2, B, F, B11, F, B, <span style="border: 1px solid black; padding: 0 2px;">f3</span> , B5, <span style="border: 1px solid black; padding: 0 2px;">f3</span> , B, <span style="border: 1px solid black; padding: 0 2px;">f3</span> , B5, F6, B, F2, B3, F, B, F, B2, F, B, F, B3, F
Row 154 WS B	drop A-colored yarn to back, ch3, <span style="border: 1px solid black; padding: 0 2px;">b3</span> , B2, F, B4, F, B, F, <span style="border: 1px solid black; padding: 0 2px;">b5</span> , F8, <span style="border: 1px solid black; padding: 0 2px;">b9</span> , B, F, B, F2, B, F6, B, F2, <span style="border: 1px solid black; padding: 0 2px;">b17</span> , F2, B, F3, <span style="border: 1px solid black; padding: 0 2px;">b11</span> , F7, B2, (F, B) 2 times, F2, B, F2, B2, F3, B2, F, B, F, B2, F3, B3, F2, B, F, B3, F3, <span style="border: 1px solid black; padding: 0 2px;">b7</span> , F3, <span style="border: 1px solid black; padding: 0 2px;">b5</span> , F3, ( <span style="border: 1px solid black; padding: 0 2px;">b3</span> )2, B6, F, B
Row 154 WS A	ch3, F3, B3, F2, B2, F, B, F15, B, F2, B, F4, <span style="border: 1px solid black; padding: 0 2px;">b7</span> , F2, <span style="border: 1px solid black; padding: 0 2px;">b3</span> , F8, (B2, F) 2 times, B, F6, B, (F2, B2) 2 times, F, B, F, B2, F, B7, F, B3, F, B2, F, <span style="border: 1px solid black; padding: 0 2px;">b5</span> , F2, B, ( <span style="border: 1px solid black; padding: 0 2px;">b3</span> )2, F2, <span style="border: 1px solid black; padding: 0 2px;">b5</span> , F5, B2, F3, B3, F2, B, F4, (B, F) 2 times, B
Row 155 RS B	drop A-colored yarn to front, ch3, F9, B, F3, B2, <span style="border: 1px solid black; padding: 0 2px;">f5</span> , F, <span style="border: 1px solid black; padding: 0 2px;">f11</span> , B3, F2, B, F, B, F3, B3, F, B, F2, B2, F, B, F, B2, F2, B3, F, B2, F, B, F3, (B, F) 2 times, B2, <span style="border: 1px solid black; padding: 0 2px;">f13</span> , <span style="border: 1px solid black; padding: 0 2px;">f3</span> , B2, F, B2, <span style="border: 1px solid black; padding: 0 2px;">f13</span> , B3, F2, (B3, F) 2 times, B2, F, B, <span style="border: 1px solid black; padding: 0 2px;">f23</span> , (F, B2) 2 times, F4, B, <span style="border: 1px solid black; padding: 0 2px;">f7</span> , F
Row 155 RS A	ch3, F2, B, F, B5, (F, B) 2 times, F2, B9, ( <span style="border: 1px solid black; padding: 0 2px;">f3</span> )2, B, <span style="border: 1px solid black; padding: 0 2px;">f3</span> , (F, B) 2 times, <span style="border: 1px solid black; padding: 0 2px;">f5</span> , B, F, B, F3, B, F6, B, F3, B, F8, B3, F2, B9, F, B, F3, B7, <span style="border: 1px solid black; padding: 0 2px;">f3</span> , B3, F, B2, <span style="border: 1px solid black; padding: 0 2px;">f5</span> , B2, <span style="border: 1px solid black; padding: 0 2px;">f3</span> , B, F, B12, F2, B, F2, B3, F3, B3, F
Row 156 WS B	drop A-colored yarn to back, ch3, <span style="border: 1px solid black; padding: 0 2px;">b7</span> , F, B, F, B3, F, B2, F2, B3, <span style="border: 1px solid black; padding: 0 2px;">b17</span> , B, F2, B, F, B, F7, B, F2, <span style="border: 1px solid black; padding: 0 2px;">b13</span> , F3, B, F, <span style="border: 1px solid black; padding: 0 2px;">b19</span> , F6, B3, (F, B) 2 times, F2, B2, F, (B, F2) 2 times, B, F, B, F2, <span style="border: 1px solid black; padding: 0 2px;">b3</span> , F3, B, F, B2, F2, (B, F) 2 times, <span style="border: 1px solid black; padding: 0 2px;">b15</span> , F3, (B, F) 2 times, B9, F, B
Row 156 WS A	ch3, F4, B, F, B, F2, B2, F3, B, F11, B2, F2, <span style="border: 1px solid black; padding: 0 2px;">b3</span> , F, <span style="border: 1px solid black; padding: 0 2px;">b5</span> , F2, <span style="border: 1px solid black; padding: 0 2px;">b3</span> , F9, (B, F) 2 times, B, F10, B6, F2, B2, F, B4, F, B14, F2, <span style="border: 1px solid black; padding: 0 2px;">b5</span> , <span style="border: 1px solid black; padding: 0 2px;">b3</span> , F, <span style="border: 1px solid black; padding: 0 2px;">b5</span> , B, F, B, F8, B, F3, B, F, B2, F5, B, F, B3
Row 157 RS B	drop A-colored yarn to front, ch3, B, F9, B, F2, B, F, B4, F, <span style="border: 1px solid black; padding: 0 2px;">f7</span> , <span style="border: 1px solid black; padding: 0 2px;">f3</span> , B, F2, (B2, F) 2 times, B2, <span style="border: 1px solid black; padding: 0 2px;">f5</span> , B2, F, B, (F, B2) 2 times, F, B, F, <span style="border: 1px solid black; padding: 0 2px;">f3</span> , B, F, B2, F2, B, F2, B6, <span style="border: 1px solid black; padding: 0 2px;">f19</span> , B, F2, B, <span style="border: 1px solid black; padding: 0 2px;">f15</span> , B5, F, B7, F2, B, <span style="border: 1px solid black; padding: 0 2px;">f11</span> , F2, B3, F3, B2, F5, <span style="border: 1px solid black; padding: 0 2px;">f9</span> , F

Row 157 RS A	ch3, (B, F) 2 times, B5, F2, B2, F, B, F4, B4, F, B, <span style="border: 1px solid black;">f3</span> , F, ( <span style="border: 1px solid black;">f5</span> )2, <span style="border: 1px solid black;">f3</span> , B3, F5, B, F8, B2, F, B, F3, B, F2, B2, F5, B9, F5, B7, <span style="border: 1px solid black;">f5</span> , B7, <span style="border: 1px solid black;">f7</span> , B, F2, B7, F2, B4, F2, B3, F3, B4, F
Row 158 WS B	drop A-colored yarn to back, ch3, <span style="border: 1px solid black;">b9</span> , B2, <span style="border: 1px solid black;">b5</span> , B2, F, B4, F10, B, F4, B, F10, <span style="border: 1px solid black;">b13</span> , F, B2, F, <span style="border: 1px solid black;">b19</span> , F4, B, F, B3, (F, B) 2 times, F, <span style="border: 1px solid black;">b5</span> , (F2, B) 2 times, F, B2, F, B, F2, <span style="border: 1px solid black;">b7</span> , F4, B, F2, B2, F, <span style="border: 1px solid black;">b3</span> , F8, B, F, B2, F, B7, <span style="border: 1px solid black;">b3</span> , F, B2
Row 158 WS A	ch3, F4, B3, F3, B, F, B, F13, B, F5, <span style="border: 1px solid black;">b21</span> , F6, B2, F, B2, F9, B3, F2, B5, F, B, F, B2, F2, B9, F, B, F, B2, F3, <span style="border: 1px solid black;">b9</span> , F, B5, F, B4, F, B2, (F2, B) 2 times, F, B, F5, B, F, B3
Row 159 RS B	drop A-colored yarn to front, ch3, F, B, <span style="border: 1px solid black;">f3</span> , B, <span style="border: 1px solid black;">f9</span> , F5, B, (F, B2) 2 times, F, B, F4, B, F2, B5, <span style="border: 1px solid black;">f7</span> , B3, F3, B4, F, B2, <span style="border: 1px solid black;">f5</span> , B, F2, B, F4, (B, F) 2 times, B2, <span style="border: 1px solid black;">f7</span> , F, <span style="border: 1px solid black;">f9</span> , B, F, B2, <span style="border: 1px solid black;">f13</span> , B13, F, B2, F13, B, F, B, <span style="border: 1px solid black;">f7</span> , B, F, <span style="border: 1px solid black;">f9</span> , F
Row 159 RS A	ch3, F2, B, F2, B4, F, B, (F, B3) 2 times, F2, B2, F, B, F2, <span style="border: 1px solid black;">f3</span> , B, ( <span style="border: 1px solid black;">f3</span> )2, F, B5, F5, B, F4, B, F2, B3, F2, B, F, B2, F5, B, F2, B3, F2, B4, F5, B6, <span style="border: 1px solid black;">f3</span> , B8, <span style="border: 1px solid black;">f7</span> , F, B14, F4, B3, F3, B4, F
Row 160 WS B	drop A-colored yarn to back, ch3, <span style="border: 1px solid black;">b9</span> , B, F, <span style="border: 1px solid black;">b7</span> , F, B, F, <span style="border: 1px solid black;">b3</span> , B14, F3, <span style="border: 1px solid black;">b17</span> , F, <span style="border: 1px solid black;">b13</span> , F2, B, F, <span style="border: 1px solid black;">b7</span> , F3, <span style="border: 1px solid black;">b5</span> , F, B, F2, B, F, B3, (F, B) 2 times, <span style="border: 1px solid black;">b7</span> , F, B, F4, B, F, B2, F2, <span style="border: 1px solid black;">b11</span> , (B, F) 2 times, B, F2, B4, (F2, B) 3 times, <span style="border: 1px solid black;">b3</span> , F, B, F, <span style="border: 1px solid black;">b9</span> , F, <span style="border: 1px solid black;">b3</span> , F2, B
Row 160 WS A	ch3, (F4, B, F, B) 2 times, F28, B, F6, B, F, B3, F4, B2, F3, B4, (F, B) 2 times, F, B3, F, B, F3, B10, F, B2, F5, (B, F) 2 times, B, <span style="border: 1px solid black;">b5</span> , F, B, F2, (B2, F3) 2 times, B, F, B2, F4, B, F2, B3
Row 161 RS B	drop A-colored yarn to front, ch3, B2, <span style="border: 1px solid black;">f5</span> , <span style="border: 1px solid black;">f9</span> , F, <span style="border: 1px solid black;">f3</span> , B, F3, B2, F, B3, F3, B, F, B2, F2, B, F, B, F3, <span style="border: 1px solid black;">f5</span> , (B, F) 4 times, B2, F, B, F4, B, F2, B2, F3, B, F, B3, <span style="border: 1px solid black;">f5</span> , B3, <span style="border: 1px solid black;">f7</span> , B, F2, B, <span style="border: 1px solid black;">f13</span> , <span style="border: 1px solid black;">f7</span> , B3, F18, <span style="border: 1px solid black;">f5</span> , B, F2, <span style="border: 1px solid black;">f9</span> , F2, B, <span style="border: 1px solid black;">f7</span> , F
Row 161 RS A	ch3, F, B3, F, B4, F2, B, F2, B4, F, B, F2, B3, <span style="border: 1px solid black;">f3</span> , <span style="border: 1px solid black;">f5</span> , F, ( <span style="border: 1px solid black;">f3</span> )2, B5, F3, B, F9, B4, (F2, B) 2 times, F7, B3, F2, B4, F2, B, F2, B11, F, B, F, B13, F2, B5, F, B, F2, B4, F4, B3, F
Row 162 WS B	drop A-colored yarn to back, ch3, <span style="border: 1px solid black;">b7</span> , F, B, F, <span style="border: 1px solid black;">b9</span> , (B, F) 2 times, <span style="border: 1px solid black;">b7</span> , F3, B12, F, B, F, B7, <span style="border: 1px solid black;">b9</span> , (F, B) 2 times, F, <span style="border: 1px solid black;">b7</span> , B, <span style="border: 1px solid black;">b7</span> , F5, B3, F, B, F2, B5, F, B, F2, (B, F) 2 times, B2, F2, B6, F, B, F, B2, F2, B, F, B4, F3, B5, F, B3, <span style="border: 1px solid black;">b9</span> , <span style="border: 1px solid black;">b7</span> , F, B
Row 162 WS A	ch3, F3, B, F, B2, F4, B, F, B3, F4, B2, F12, B3, F12, B2, F, B3, F8, B2, F, B2, F3, B, F, B2, F5, B5, F, B7, F5, ( <span style="border: 1px solid black;">b3</span> )2, (B, <span style="border: 1px solid black;">b3</span> ) 2 times, F11, B, F2, B2, (F4, B) 2 times
Row 163 RS B	drop A-colored yarn to front, ch3, <span style="border: 1px solid black;">f9</span> , <span style="border: 1px solid black;">f7</span> , (F2, B) 2 times, F11, (B, F2) 2 times, B, F, B, F6, B2, F2, B, F3, B2, F, B, F6, B2, F, B, F2, B2, F2, B, F4, <span style="border: 1px solid black;">f7</span> , B, F3, B2, F14, B2, F8, <span style="border: 1px solid black;">f5</span> , B3, <span style="border: 1px solid black;">f7</span> , B, F2, B, <span style="border: 1px solid black;">f9</span> , B2, F, <span style="border: 1px solid black;">f7</span> , F

Row 163 RS A	ch3, B4, F, B4, F3, B2, F, B10, <span style="border: 1px solid black; padding: 0 2px;">f3</span> , (F, B) 3 times, F, B6, F7, B, F5, B6, F2, B, F, B2, F2, B2, F, B7, F3, B, F3, B12, F, B, F2, B11, F2, B4, F, B, F3, B5, F3, B3, F
Row 164 WS B	drop A-colored yarn to back, ch3, <span style="border: 1px solid black; padding: 0 2px;">b5</span> , F, B, F, ( <span style="border: 1px solid black; padding: 0 2px;">b5</span> )2, (F, B) 2 times, F, <span style="border: 1px solid black; padding: 0 2px;">b7</span> , B, <span style="border: 1px solid black; padding: 0 2px;">b17</span> , B5, F, B13, F2, (B, F) 2 times, B11, F2, B, F, B, F2, B7, F, B, (F2, B2) 2 times, F3, B6, F, B, F, B2, F, B, F, <span style="border: 1px solid black; padding: 0 2px;">b7</span> , B6, F, B3, F, B6, <span style="border: 1px solid black; padding: 0 2px;">b9</span> , B
Row 164 WS A	ch3, F2, B, F, (B, F3) 2 times, B3, F, B, F16, B, F, B2, F13, B2, F, B3, F7, (B, F2) 2 times, B, F, B2, F7, B, F, B2, F2, B4, F2, B2, F5, ( <span style="border: 1px solid black; padding: 0 2px;">b3</span> )2, B, ( <span style="border: 1px solid black; padding: 0 2px;">b3</span> )2, F9, B2, F2, B3, (F4, B) 2 times
Row 165 RS B	drop A-colored yarn to front, ch3, <span style="border: 1px solid black; padding: 0 2px;">f7</span> , F, B, F5, B, F3, B, F, <span style="border: 1px solid black; padding: 0 2px;">f17</span> , B, F, B, F2, B, F, B, F6, B, F2, B, F, B2, F3, B3, F8, B, F4, B, F10, B2, F2, B2, F13, B2, F, B, <span style="border: 1px solid black; padding: 0 2px;">f9</span> , B3, <span style="border: 1px solid black; padding: 0 2px;">f13</span> , B3, F, B2, <span style="border: 1px solid black; padding: 0 2px;">f7</span> , B, <span style="border: 1px solid black; padding: 0 2px;">f5</span> , B3, <span style="border: 1px solid black; padding: 0 2px;">f3</span> , F
Row 165 RS A	ch3, B4, F2, B3, F, B, F, B3, F, B10, F, B, F3, B, F, B6, F, B, F5, B, F, B2, F3, B8, F3, B2, F, B9, F2, B, F, B2, F, B4, F2, B6, F5, B5, F3, B6, F2, B2, F3, B3, F2, B3, F3, B, F
Row 166 WS B	drop A-colored yarn to back, ch3, B, F3, <span style="border: 1px solid black; padding: 0 2px;">b7</span> , B, F, <span style="border: 1px solid black; padding: 0 2px;">b5</span> , F2, B, F, B, F8, B, F, <span style="border: 1px solid black; padding: 0 2px;">b11</span> , (F, B) 2 times, <span style="border: 1px solid black; padding: 0 2px;">b5</span> , B3, F3, B4, F2, B, F, B, F2, B9, F, B3, F, <span style="border: 1px solid black; padding: 0 2px;">b9</span> , B3, F3, B3, (F, B) 3 times, F3, B4, <span style="border: 1px solid black; padding: 0 2px;">b3</span> , F, B, F, B2, F, <span style="border: 1px solid black; padding: 0 2px;">b19</span> , F, B3, F, B, F, B8, <span style="border: 1px solid black; padding: 0 2px;">b3</span> , B
Row 166 WS A	ch3, F7, B, F, B, F3, B4, F3, B3, F3, B, F7, B, F, B2, F6, B2, F5, B2, F2, B3, F8, B, F2, B2, F14, <span style="border: 1px solid black; padding: 0 2px;">b3</span> , (F, B3) 2 times, F5, B, F, <span style="border: 1px solid black; padding: 0 2px;">b3</span> , B2, F10, B, F3, B4, F3, B2, F4, B
Row 167 RS B	drop A-colored yarn to front, ch3, F10, B, F, B, <span style="border: 1px solid black; padding: 0 2px;">f7</span> , B, <span style="border: 1px solid black; padding: 0 2px;">f17</span> , F, B3, F2, <span style="border: 1px solid black; padding: 0 2px;">f9</span> , (B3, F) 2 times, B2, F11, <span style="border: 1px solid black; padding: 0 2px;">f5</span> , F2, B, F2, <span style="border: 1px solid black; padding: 0 2px;">f5</span> , F7, B, F, B3, F5, B3, <span style="border: 1px solid black; padding: 0 2px;">f9</span> , B, F2, B, <span style="border: 1px solid black; padding: 0 2px;">f15</span> , B3, F, B2, F, B, F, B4, <span style="border: 1px solid black; padding: 0 2px;">f5</span> , B, F, B2, <span style="border: 1px solid black; padding: 0 2px;">f13</span> , F
Row 167 RS A	ch3, B5, F, B3, F, B, F2, B4, F, B8, F, B, F, B2, F, B5, F2, B2, F3, B, <span style="border: 1px solid black; padding: 0 2px;">f5</span> , B13, F2, (B, F) 2 times, B2, F2, B4, F2, B, F3, B6, F2, B5, F, B3, F, B9, F, B4, F5, B4, <span style="border: 1px solid black; padding: 0 2px;">f3</span> , <span style="border: 1px solid black; padding: 0 2px;">f5</span> , B6, F
Row 168 WS B	drop A-colored yarn to back, ch3, <span style="border: 1px solid black; padding: 0 2px;">b5</span> , F3, (B, F2) 2 times, <span style="border: 1px solid black; padding: 0 2px;">b7</span> , F2, B, F6, <span style="border: 1px solid black; padding: 0 2px;">b19</span> , F3, B, F, <span style="border: 1px solid black; padding: 0 2px;">b9</span> , B, <span style="border: 1px solid black; padding: 0 2px;">b13</span> , F3, B2, F, <span style="border: 1px solid black; padding: 0 2px;">b5</span> , F3, <span style="border: 1px solid black; padding: 0 2px;">b3</span> , (B, F) 2 times, B13, F, B, F2, <span style="border: 1px solid black; padding: 0 2px;">b3</span> , F8, <span style="border: 1px solid black; padding: 0 2px;">b7</span> , F2, B2, F, <span style="border: 1px solid black; padding: 0 2px;">b15</span> , F, <span style="border: 1px solid black; padding: 0 2px;">b9</span> , F, B6, F2, B5
Row 168 WS A	ch3, F3, (B, F) 2 times, <span style="border: 1px solid black; padding: 0 2px;">b3</span> , F, <span style="border: 1px solid black; padding: 0 2px;">b3</span> , F4, B2, F, B4, F12, B3, F, B, F13, B, F4, B, F3, B2, F2, B2, (F, B) 2 times, F11, <span style="border: 1px solid black; padding: 0 2px;">b3</span> , <span style="border: 1px solid black; padding: 0 2px;">b5</span> , F3, B6, F5, <span style="border: 1px solid black; padding: 0 2px;">b3</span> , F, B, F8, B2, F4, B, F, B2, F4, B2, F3, B
Row 169 RS B	drop A-colored yarn to front, ch3, F3, B2, F, <span style="border: 1px solid black; padding: 0 2px;">f7</span> , F, B, F, <span style="border: 1px solid black; padding: 0 2px;">f9</span> , B2, <span style="border: 1px solid black; padding: 0 2px;">f15</span> , B3, <span style="border: 1px solid black; padding: 0 2px;">f11</span> , B5, <span style="border: 1px solid black; padding: 0 2px;">f5</span> , B3, F, B, F3, B, F7, (B, F2) 2 times, <span style="border: 1px solid black; padding: 0 2px;">f3</span> , B3, <span style="border: 1px solid black; padding: 0 2px;">f3</span> , B, F, B4, <span style="border: 1px solid black; padding: 0 2px;">f25</span> , B, F, B3, <span style="border: 1px solid black; padding: 0 2px;">f13</span> , F, <span style="border: 1px solid black; padding: 0 2px;">f9</span> , B6, <span style="border: 1px solid black; padding: 0 2px;">f5</span> , B3, F, B2, (F, B) 2 times, <span style="border: 1px solid black; padding: 0 2px;">f7</span> , F
Row 169 RS A	ch3, B2, F3, B4, F4, B5, F2, B7, F, B16, F, <span style="border: 1px solid black; padding: 0 2px;">f3</span> , B, <span style="border: 1px solid black; padding: 0 2px;">f3</span> , B2, <span style="border: 1px solid black; padding: 0 2px;">f3</span> , B6, F, (B3, F2) 2 times, B2, F5, B14, F, B2, F, B8, F2, B13, <span style="border: 1px solid black; padding: 0 2px;">f7</span> , <span style="border: 1px solid black; padding: 0 2px;">f5</span> , B2, F, B4, F

Row 170 WS B	drop A-colored yarn to back, ch3, <span style="border: 1px solid black; padding: 0 2px;">b9</span> , F, B2, F2, B, F5, <span style="border: 1px solid black; padding: 0 2px;">b21</span> , F3, <span style="border: 1px solid black; padding: 0 2px;">b15</span> , F2, B, F3, <span style="border: 1px solid black; padding: 0 2px;">b23</span> , F2, B, F, <span style="border: 1px solid black; padding: 0 2px;">b5</span> , B, <span style="border: 1px solid black; padding: 0 2px;">b5</span> , F, B3, F2, B7, F2, <span style="border: 1px solid black; padding: 0 2px;">b3</span> , F2, (B, F) 2 times, <span style="border: 1px solid black; padding: 0 2px;">b15</span> , F3, B, <span style="border: 1px solid black; padding: 0 2px;">b7</span> , F, <span style="border: 1px solid black; padding: 0 2px;">b9</span> , F2, B, <span style="border: 1px solid black; padding: 0 2px;">b11</span> , B, F, B, <span style="border: 1px solid black; padding: 0 2px;">b9</span> , F, B, F, B3
Row 170 WS A	ch3, F4, B, F3, <span style="border: 1px solid black; padding: 0 2px;">b3</span> , F2, ( <span style="border: 1px solid black; padding: 0 2px;">b3</span> )2, F11, B2, F10, B, F3, B, F12, B, F2, B, F6, B, F, B, F2, B2, F6, <span style="border: 1px solid black; padding: 0 2px;">b3</span> , B, F2, B, F, ( <span style="border: 1px solid black; padding: 0 2px;">b3</span> )2, F7, B, F, B3, F3, B2, F4, B2, F, B, F5, B4, F4, B2, (F, B) 2 times
Row 171 RS B	drop A-colored yarn to front, ch3, F3, B, F, <span style="border: 1px solid black; padding: 0 2px;">f9</span> , F, B2, <span style="border: 1px solid black; padding: 0 2px;">f11</span> , B, F, B7, <span style="border: 1px solid black; padding: 0 2px;">f5</span> , B, F, B, F2, <span style="border: 1px solid black; padding: 0 2px;">f13</span> , B2, (F, B) 2 times, F, B2, F, B, <span style="border: 1px solid black; padding: 0 2px;">f7</span> , F3, B2, F2, B, F3, <span style="border: 1px solid black; padding: 0 2px;">f7</span> , B, F, B2, <span style="border: 1px solid black; padding: 0 2px;">f21</span> , B2, F, (B3, <span style="border: 1px solid black; padding: 0 2px;">f19</span> ) 2 times, B2, F, B, F, B3, F2, B2, <span style="border: 1px solid black; padding: 0 2px;">f5</span> , F3
Row 171 RS A	ch3, B, F4, B4, F, B, F2, B6, F, B, F, B11, F, B, F, B6, F2, B, <span style="border: 1px solid black; padding: 0 2px;">f3</span> , B2, <span style="border: 1px solid black; padding: 0 2px;">f3</span> , B, <span style="border: 1px solid black; padding: 0 2px;">f3</span> , B6, F4, B, F2, B5, F, B, F, B12, F2, B, F, B13, F2, B10, <span style="border: 1px solid black; padding: 0 2px;">f3</span> , B, F, B2, F, B10, F
Row 172 WS B	drop A-colored yarn to back, ch3, B5, F5, B, F2, B, F, B, F2, <span style="border: 1px solid black; padding: 0 2px;">b19</span> , B, <span style="border: 1px solid black; padding: 0 2px;">b27</span> , F8, <span style="border: 1px solid black; padding: 0 2px;">b15</span> , F3, B4, F2, B3, F2, B, <span style="border: 1px solid black; padding: 0 2px;">b11</span> , F2, B, (F2, B2) 2 times, F, <span style="border: 1px solid black; padding: 0 2px;">b11</span> , F2, B2, F, <span style="border: 1px solid black; padding: 0 2px;">b15</span> , F, B, F, <span style="border: 1px solid black; padding: 0 2px;">b5</span> , B, <span style="border: 1px solid black; padding: 0 2px;">b5</span> , F, B2, <span style="border: 1px solid black; padding: 0 2px;">b9</span> , (B, F) 2 times, B2
Row 172 WS A	ch3, F4, <span style="border: 1px solid black; padding: 0 2px;">b11</span> , F2, (B, F) 2 times, <span style="border: 1px solid black; padding: 0 2px;">b3</span> , F31, B2, F9, B2, F3, B2, F2, B, F, B2, F6, <span style="border: 1px solid black; padding: 0 2px;">b5</span> , F, <span style="border: 1px solid black; padding: 0 2px;">b3</span> , F2, <span style="border: 1px solid black; padding: 0 2px;">b3</span> , F, <span style="border: 1px solid black; padding: 0 2px;">b3</span> , F5, B2, FL, F, B2, F7, B, F, B, F3, B2, F3, B3, F4, B6
Row 173 RS B	drop A-colored yarn to front, ch3, B2, F, B, F, <span style="border: 1px solid black; padding: 0 2px;">f7</span> , B, F2, <span style="border: 1px solid black; padding: 0 2px;">f5</span> , B3, <span style="border: 1px solid black; padding: 0 2px;">f5</span> , B, F, B, <span style="border: 1px solid black; padding: 0 2px;">f13</span> , B2, F*, F, B, <span style="border: 1px solid black; padding: 0 2px;">f9</span> , (B2, F) 2 times, B3, F, B3, <span style="border: 1px solid black; padding: 0 2px;">f13</span> , B, F5, B, F3, B2, F, <span style="border: 1px solid black; padding: 0 2px;">f9</span> , B23, <span style="border: 1px solid black; padding: 0 2px;">f25</span> , (F, B) 3 times, F, B9, F4
Row 173 RS A	ch3, (F, B) 2 times, F, B3, F, B, F2, B3, F2, B4, F, B, F, B6, F, B, F, B7, <span style="border: 1px solid black; padding: 0 2px;">f5</span> , F, B2, ( <span style="border: 1px solid black; padding: 0 2px;">f3</span> )2, <span style="border: 1px solid black; padding: 0 2px;">f5</span> , B7, F5, B, F2, B2, F2, B6, F, B5, F2, B10, F2, B3, F, B12, F, B2, (F, B) 2 times, <span style="border: 1px solid black; padding: 0 2px;">f5</span> , B4, <span style="border: 1px solid black; padding: 0 2px;">f5</span> , B2, F
Row 174 WS B	drop A-colored yarn to back, ch3, B2, F7, B, F8, B, F, <span style="border: 1px solid black; padding: 0 2px;">b13</span> , F5, <span style="border: 1px solid black; padding: 0 2px;">b3</span> , F3, <span style="border: 1px solid black; padding: 0 2px;">b13</span> , F5, <span style="border: 1px solid black; padding: 0 2px;">b11</span> , F4, B3, F2, B, F2, B5, F2, <span style="border: 1px solid black; padding: 0 2px;">b7</span> , (F2, B) 2 times, F, B, F3, B2, F3, <span style="border: 1px solid black; padding: 0 2px;">b11</span> , F, B2, <span style="border: 1px solid black; padding: 0 2px;">b9</span> , F2, B, F, <span style="border: 1px solid black; padding: 0 2px;">b7</span> , F3, <span style="border: 1px solid black; padding: 0 2px;">b5</span> , F2, B, F, <span style="border: 1px solid black; padding: 0 2px;">b5</span> , <span style="border: 1px solid black; padding: 0 2px;">b3</span> , (F, B) 2 times
Row 174 WS A	ch3, F, <span style="border: 1px solid black; padding: 0 2px;">b9</span> , F6, <span style="border: 1px solid black; padding: 0 2px;">b11</span> , F, B, F6, B2, F5, B2, F8, B, F, B, F11, B2, F4, B3, F, B7, F3, <span style="border: 1px solid black; padding: 0 2px;">b3</span> , B, F, B, F3, <span style="border: 1px solid black; padding: 0 2px;">b7</span> , F2, <span style="border: 1px solid black; padding: 0 2px;">b3</span> , B, F5, B2, F, B, F4, B, F2, (B2, F4) 2 times, B2, F, B, F2, B, F, B2, F, B
Row 175 RS B	drop A-colored yarn to front, ch3, B, F, B, <span style="border: 1px solid black; padding: 0 2px;">f3</span> , F, B5, <span style="border: 1px solid black; padding: 0 2px;">f9</span> , F, <span style="border: 1px solid black; padding: 0 2px;">f9</span> , B, <span style="border: 1px solid black; padding: 0 2px;">f5</span> , B, <span style="border: 1px solid black; padding: 0 2px;">f7</span> , B3, <span style="border: 1px solid black; padding: 0 2px;">f9</span> , (B, F) 2 times, B5, F, B3, (F, B) 2 times, <span style="border: 1px solid black; padding: 0 2px;">f7</span> , B2, F4, (B, F) 2 times, B6, F, <span style="border: 1px solid black; padding: 0 2px;">f21</span> , B, F, B3, <span style="border: 1px solid black; padding: 0 2px;">f11</span> , B3, <span style="border: 1px solid black; padding: 0 2px;">f7</span> , B5, <span style="border: 1px solid black; padding: 0 2px;">f3</span> , B, F, B12, F, B5, F2
Row 175 RS A	ch3, F3, B, F, B, F4, B12, F, B3, F, B11, <span style="border: 1px solid black; padding: 0 2px;">f3</span> , F, B, <span style="border: 1px solid black; padding: 0 2px;">f3</span> , <span style="border: 1px solid black; padding: 0 2px;">f5</span> , B, <span style="border: 1px solid black; padding: 0 2px;">f7</span> , B2, F, B4, F2, B, F4, B2, F, B, F, B17, F, B3, F, B8, F, B7, F2, B, F2, B2, <span style="border: 1px solid black; padding: 0 2px;">f5</span> , B5, <span style="border: 1px solid black; padding: 0 2px;">f5</span> , B3, <span style="border: 1px solid black; padding: 0 2px;">f5</span> , F

Row 176 WS B	drop A-colored yarn to back, ch3, F14, B, F2, B2, F5, <span style="border: 1px solid black;">b13</span> , F, <span style="border: 1px solid black;">b13</span> , F3, B, F2, <span style="border: 1px solid black;">b17</span> , B6, F3, B, F, B, F2, B3, F, B, F, <span style="border: 1px solid black;">b9</span> , F, B2, F4, (B, F2) 2 times, B2, F, <span style="border: 1px solid black;">b19</span> , F2, <span style="border: 1px solid black;">b5</span> , F, <span style="border: 1px solid black;">b25</span> , F3, ( <span style="border: 1px solid black;">b3</span> )2, (F, B) 2 times
Row 176 WS A	ch3, F10, <span style="border: 1px solid black;">b7</span> , F, B, F, B2, F2, B, F8, B, F7, B2, F2, B, F16, B2, F2, (B4, F) 2 times, B, F8, <span style="border: 1px solid black;">b5</span> , F2, <span style="border: 1px solid black;">b3</span> , <span style="border: 1px solid black;">b5</span> , B, F, B, F9, B, F4, B, F18, B, F2, B, F, B
Row 177 RS B	drop A-colored yarn to front, ch3, F2, <span style="border: 1px solid black;">f3</span> , B, <span style="border: 1px solid black;">f17</span> , <span style="border: 1px solid black;">f7</span> , <span style="border: 1px solid black;">f11</span> , B, <span style="border: 1px solid black;">f7</span> , B3, <span style="border: 1px solid black;">f11</span> , (B, F) 2 times, B2, F, B, F, B4, F, B3, F, B2, F, B, F2, B, F4, B, F, B, <span style="border: 1px solid black;">f3</span> , F, B6, F, B3, <span style="border: 1px solid black;">f15</span> , B2, F, B2, <span style="border: 1px solid black;">f13</span> , B, <span style="border: 1px solid black;">f15</span> , B2, F2, B, F, B7, F2, B2, <span style="border: 1px solid black;">f9</span> , F
Row 177 RS A	ch3, F2, B, F2, B8, F, B3, F, B6, F, B5, F2, B5, <span style="border: 1px solid black;">f3</span> , F, B, ( <span style="border: 1px solid black;">f5</span> , B2) 2 times, <span style="border: 1px solid black;">f7</span> , B3, F8, (B, F) 2 times, B5, F2, B2, <span style="border: 1px solid black;">f7</span> , B8, F2, B, F2, B7, F, B9, F, B, <span style="border: 1px solid black;">f3</span> , B6, <span style="border: 1px solid black;">f3</span> , B3, F, B4, F
Row 178 WS B	drop A-colored yarn to back, ch3, <span style="border: 1px solid black;">b9</span> , F, B2, F2, (B, F3) 2 times, B, F, B2, <span style="border: 1px solid black;">b13</span> , F, <span style="border: 1px solid black;">b7</span> , B, <span style="border: 1px solid black;">b5</span> , F, B2, F, <span style="border: 1px solid black;">b13</span> , B, F6, B, F, B2, <span style="border: 1px solid black;">b5</span> , (F, B) 2 times, F, B3, F, B2, F2, <span style="border: 1px solid black;">b3</span> , F6, B, F4, B, F3, B2, F, B, F6, <span style="border: 1px solid black;">b7</span> , F2, <span style="border: 1px solid black;">b13</span> , F, <span style="border: 1px solid black;">b5</span> , F, <span style="border: 1px solid black;">b7</span> , F2, ( <span style="border: 1px solid black;">b3</span> , F) 2 times, B2
Row 178 WS A	ch3, F4, B, F2, <span style="border: 1px solid black;">b3</span> , F, B, F3, <span style="border: 1px solid black;">b5</span> , F, B, F9, B2, F3, B2, F2, B4, F8, <span style="border: 1px solid black;">b3</span> , F4, B, F, B, F4, B, F, B9, F, B2, F, <span style="border: 1px solid black;">b5</span> , F2, <span style="border: 1px solid black;">b3</span> , F, B, F4, <span style="border: 1px solid black;">b5</span> , F, <span style="border: 1px solid black;">b3</span> , F10, B2, F7, <span style="border: 1px solid black;">b3</span> , F2, ( <span style="border: 1px solid black;">b3</span> , F3) 2 times, B, F, B3
Row 179 RS B	drop A-colored yarn to front, ch3, F, B, <span style="border: 1px solid black;">f3</span> , <span style="border: 1px solid black;">f7</span> , (B2, <span style="border: 1px solid black;">f3</span> ) 2 times, B2, <span style="border: 1px solid black;">f5</span> , F5, B2, F10, B, F, B3, F, B4, F, B2, F, B5, (F, B) 3 times, F3, B, F, B2, F, B, <span style="border: 1px solid black;">f5</span> , F2, B5, F, B2, F3, <span style="border: 1px solid black;">f9</span> , B, F, B, <span style="border: 1px solid black;">f3</span> , B3, <span style="border: 1px solid black;">f5</span> , B, <span style="border: 1px solid black;">f9</span> , F5, B, F, B5, (F, B) 4 times, <span style="border: 1px solid black;">f7</span> , F
Row 179 RS A	ch3, F2, B, F, B4, <span style="border: 1px solid black;">f3</span> , B, <span style="border: 1px solid black;">f3</span> , F, B, <span style="border: 1px solid black;">f5</span> , (B8, F2) 2 times, B, <span style="border: 1px solid black;">f3</span> , B2, <span style="border: 1px solid black;">f7</span> , B4, F, B5, F, B, F8, B2, F3, B3, F, <span style="border: 1px solid black;">f11</span> , B, <span style="border: 1px solid black;">f3</span> , B8, F, B, F, B2, F2, B4, F, B9, F2, B3, <span style="border: 1px solid black;">f5</span> , (B, F) 4 times, B3, F
Row 180 WS B	drop A-colored yarn to back, ch3, <span style="border: 1px solid black;">b5</span> , F3, (B, F) 2 times, B, F3, B3, F2, B10, <span style="border: 1px solid black;">b7</span> , F3, <span style="border: 1px solid black;">b3</span> , B2, <span style="border: 1px solid black;">b5</span> , B5, F2, B, F6, B, <span style="border: 1px solid black;">b7</span> , (F, B) 2 times, F2, B3, (F, B) 2 times, F2, <span style="border: 1px solid black;">b7</span> , B, F4, B, F5, B, F2, B10, F, B9, F4, B2, F, B, F2, <span style="border: 1px solid black;">b9</span> , <span style="border: 1px solid black;">b3</span> , F, B2
Row 180 WS A	ch3, F6, ( <span style="border: 1px solid black;">b3</span> )2, B, F5, B2, F2, B2, F6, B, F4, B2, F2, B3, F7, <span style="border: 1px solid black;">b3</span> , F, <span style="border: 1px solid black;">b3</span> , F2, <span style="border: 1px solid black;">b3</span> , B, F4, (B, F) 2 times, B2, F, B3, (F, B2) 2 times, F6, <span style="border: 1px solid black;">b5</span> , F2, <span style="border: 1px solid black;">b7</span> , F, <span style="border: 1px solid black;">b3</span> , F, B, F7, B, F, B, F7, <span style="border: 1px solid black;">b3</span> , <span style="border: 1px solid black;">b5</span> , F, B2, <span style="border: 1px solid black;">b3</span> , B, F4, B, F2, B2
Row 181 RS B	drop A-colored yarn to front, ch3, B, <span style="border: 1px solid black;">f5</span> , <span style="border: 1px solid black;">f9</span> , F, B, F3, B3, F, B, F10, B, F8, B2, (F, B4) 2 times, F4, B4, F2, B, F6, B, F2, B, F, B, <span style="border: 1px solid black;">f5</span> , B, F, B3, F, B2, F, (B, F9) 2 times, B, F5, B3, F2, B2, <span style="border: 1px solid black;">f9</span> , B2, F, B, <span style="border: 1px solid black;">f13</span> , F
Row 181 RS A	ch3, F, B2, F, B4, F3, B2, ( <span style="border: 1px solid black;">f3</span> )3, B7, F, B2, F, B6, F, B3, <span style="border: 1px solid black;">f3</span> , B3, <span style="border: 1px solid black;">f5</span> , B5, F2, B3, F8, B, F2, B, F3, B2, <span style="border: 1px solid black;">f3</span> , <span style="border: 1px solid black;">f7</span> , B, ( <span style="border: 1px solid black;">f3</span> )2, B7, F3, B8, <span style="border: 1px solid black;">f3</span> , B5, F2, B3, F2, B5, <span style="border: 1px solid black;">f3</span> , B, F, B6, F

Row 182 WS B	drop A-colored yarn to back, ch3, <span style="border: 1px solid black;">b3</span> , B, <span style="border: 1px solid black;">b7</span> , B, F2, <span style="border: 1px solid black;">b5</span> , (F, B) 2 times, <span style="border: 1px solid black;">b3</span> , B, F3, B3, F4, B8, F3, B6, F2, B, F, B, F4, B, F, <span style="border: 1px solid black;">b5</span> , F, B, F2, B2, F, B3, (F, B) 4 times, F4, B3, F5, B, F3, B, F, B5, F2, B6, F3, B2, (F, B) 2 times, F2, B4, <span style="border: 1px solid black;">b9</span> , F, <span style="border: 1px solid black;">b3</span> , F, B
Row 182 WS A	ch3, F, B2, F3, B2, F4, (B, F) 2 times, B, F3, B2, (F3, B) 2 times, F8, B3, F5, <span style="border: 1px solid black;">b3</span> , F, B, F, <span style="border: 1px solid black;">b7</span> , F, <span style="border: 1px solid black;">b3</span> , F2, B, F, B11, F, B2, F, B, F3, B2, F4, <span style="border: 1px solid black;">b3</span> , F6, B2, F4, B2, F3, B, F3, <span style="border: 1px solid black;">b5</span> , F, <span style="border: 1px solid black;">b3</span> , F, B, <span style="border: 1px solid black;">b3</span> , (B, F) 2 times, B, F4, B2, F, B2
Row 183 RS B	drop A-colored yarn to front, ch3, (B, F) 2 times, <span style="border: 1px solid black;">f7</span> , F2, B2, F2, B, F2, B2, F, B3, <span style="border: 1px solid black;">f7</span> , B, <span style="border: 1px solid black;">f5</span> , B8, F, B6, F5, B5, F, B2, F2, B2, F3, B, F, B3, F, B2, <span style="border: 1px solid black;">f3</span> , B, F2, B4, F, B, F, B2, F4, B3, F8, B, F, B2, F6, <span style="border: 1px solid black;">f7</span> , (B, F) 2 times, B, <span style="border: 1px solid black;">f7</span> , B, <span style="border: 1px solid black;">f5</span> , B3, F2
Row 183 RS A	ch3, (B, F) 2 times, B4, F, <span style="border: 1px solid black;">f5</span> , F, <span style="border: 1px solid black;">f3</span> , B, <span style="border: 1px solid black;">f3</span> , B2, <span style="border: 1px solid black;">f3</span> , B5, F, B3, F, B, F, B4, F, B, <span style="border: 1px solid black;">f7</span> , B7, F7, B, F3, (B, F2) 4 times, B, <span style="border: 1px solid black;">f3</span> , F, B3, ( <span style="border: 1px solid black;">f3</span> )2, B2, F, B16, <span style="border: 1px solid black;">f3</span> , F, B10, (F, B) 2 times, F, B3, F, B4, F2, B, F
Row 184 WS B	drop A-colored yarn to back, ch3, B, F3, <span style="border: 1px solid black;">b7</span> , B, F3, (B, F) 2 times, <span style="border: 1px solid black;">b17</span> , B, F, B, F4, B12, F3, B2, F, B, F3, (B, F) 2 times, <span style="border: 1px solid black;">b3</span> , F, B2, F, <span style="border: 1px solid black;">b3</span> , F, B5, F3, B, F, B, F4, <span style="border: 1px solid black;">b15</span> , F3, B, F, <span style="border: 1px solid black;">b7</span> , F, B, F, <span style="border: 1px solid black;">b7</span> , <span style="border: 1px solid black;">b11</span> , F3, B, F2, B, F, B2, F2, B4, <span style="border: 1px solid black;">b3</span> , F, B, <span style="border: 1px solid black;">b3</span> , B
Row 184 WS A	ch3, F, B2, F5, (B, F) 2 times, B4, F8, B, <span style="border: 1px solid black;">b3</span> , F, B, F, <span style="border: 1px solid black;">b3</span> , B, F10, <span style="border: 1px solid black;">b5</span> , F, B2, F, <span style="border: 1px solid black;">b5</span> , F, <span style="border: 1px solid black;">b3</span> , B, F2, B, F, B2, F2, B6, F2, B4, F, B, F19, B, F, B, F4, B, F6, B2, F, <span style="border: 1px solid black;">b5</span> , F, B2, F, <span style="border: 1px solid black;">b3</span> , B, F4, B3, F, B
Row 185 RS B	drop A-colored yarn to front, ch3, F, B, F2, B, F5, B, F, B, F2, B3, F4, B, <span style="border: 1px solid black;">f9</span> , B, <span style="border: 1px solid black;">f7</span> , F2, B, <span style="border: 1px solid black;">f35</span> , B6, F2, B, F4, B2, F2, B3, <span style="border: 1px solid black;">f5</span> , (B3, F) 2 times, B2, F, B5, F6, B2, (F, B) 2 times, F, B2, F, B, F, <span style="border: 1px solid black;">f11</span> , (F, B) 2 times, <span style="border: 1px solid black;">f3</span> , B, F, B2, <span style="border: 1px solid black;">f7</span> , F, <span style="border: 1px solid black;">f3</span> , F
Row 185 RS A	ch3, F3, B, F, B3, F, ( <span style="border: 1px solid black;">f3</span> )2, B, F, B2, F, B3, <span style="border: 1px solid black;">f3</span> , B4, F2, B3, F2, B, F, B17, F4, B3, F6, B, F2, B2, F3, B3, <span style="border: 1px solid black;">f5</span> , B2, <span style="border: 1px solid black;">f3</span> , <span style="border: 1px solid black;">f5</span> , B3, <span style="border: 1px solid black;">f3</span> , B6, F2, B, F, (B, <span style="border: 1px solid black;">f3</span> ) 2 times, B, F2, B5, (F, B) 2 times, (F, B2) 2 times, F, B6, F
Row 186 WS B	drop A-colored yarn to back, ch3, <span style="border: 1px solid black;">b9</span> , F2, ( <span style="border: 1px solid black;">b3</span> , F) 2 times, B2, <span style="border: 1px solid black;">b3</span> , F, <span style="border: 1px solid black;">b5</span> , (F2, B2) 2 times, F2, B, F, B, F2, <span style="border: 1px solid black;">b7</span> , <span style="border: 1px solid black;">b3</span> , (F3, B) 2 times, F2, B, F3, <span style="border: 1px solid black;">b7</span> , F2, B3, F, B, F, B3, (F, B) 2 times, F8, <span style="border: 1px solid black;">b27</span> , F, B2, F, <span style="border: 1px solid black;">b5</span> , F3, B, F7, B, F2, B2, F2, (B, F) 2 times, B6, F, B2
Row 186 WS A	ch3, F4, (B, F) 2 times, B, F2, B4, F, B2, F2, B2, F, B, <span style="border: 1px solid black;">b5</span> , B, F, <span style="border: 1px solid black;">b3</span> , F, B, F2, B, F3, B, F2, <span style="border: 1px solid black;">b3</span> , F, <span style="border: 1px solid black;">b3</span> , F2, ( <span style="border: 1px solid black;">b5</span> )2, F4, B2, F3, B, F, B8, F2, B3, F2, B2, F13, B4, F3, <span style="border: 1px solid black;">b3</span> , F, B, F, <span style="border: 1px solid black;">b3</span> , F3, ( <span style="border: 1px solid black;">b3</span> , F) 2 times, <span style="border: 1px solid black;">b3</span> , B2, F, <span style="border: 1px solid black;">b3</span> , F2, (B, F) 2 times, B2
Row 187 RS B	drop A-colored yarn to front, ch3, B, F, B, F5, B2, F3, B, (F, B2) 2 times, F, B4, F, B, F2, B2, <span style="border: 1px solid black;">f5</span> , B, F, B, <span style="border: 1px solid black;">f7</span> , B, <span style="border: 1px solid black;">f13</span> , B5, F, B2, F, B, F, B3, F3, B, F, B, F4, B, F2, <span style="border: 1px solid black;">f5</span> , B2, F, B3, F2, B4, <span style="border: 1px solid black;">f5</span> , B4, (F2, B) 2 times, F3, B2, F, B, F, B4, F, <span style="border: 1px solid black;">f3</span> , F2, B, <span style="border: 1px solid black;">f5</span> , <span style="border: 1px solid black;">f3</span> , B, F, B2, <span style="border: 1px solid black;">f5</span> , F

Row 187 RS A	ch3, B, F2, B, F, B2, F, <span style="border: 1px solid black; padding: 0 2px;">f3</span> , B, F2, (B, <span style="border: 1px solid black; padding: 0 2px;">f3</span> ) 2 times, B2, <span style="border: 1px solid black; padding: 0 2px;">f5</span> , (B, F) 2 times, B2, F, B3, F, B, F, B3, F2, B6, F6, B3, F5, B, F6, B4, F, B5, <span style="border: 1px solid black; padding: 0 2px;">f3</span> , B, <span style="border: 1px solid black; padding: 0 2px;">f5</span> , B8, F, B4, F, <span style="border: 1px solid black; padding: 0 2px;">f3</span> , F2, B, F2, <span style="border: 1px solid black; padding: 0 2px;">f5</span> , <span style="border: 1px solid black; padding: 0 2px;">f3</span> , B2, F2, B, F, B, F2, B, (F, B2) 2 times, F, B, F2, B2, F
Row 188 WS B	drop A-colored yarn to back, ch3, B, F3, B, (F, <span style="border: 1px solid black; padding: 0 2px;">b3</span> ) 2 times, F, B2, F, <span style="border: 1px solid black; padding: 0 2px;">b3</span> , (F, B) 4 times, F2, B2, F3, B, F, (B, F2) 2 times, <span style="border: 1px solid black; padding: 0 2px;">b11</span> , F, B2, F2, B, F2, B11, F, B, F, B2, F, B, F2, B, F, B, F15, B, <span style="border: 1px solid black; padding: 0 2px;">b5</span> , F, B, F, <span style="border: 1px solid black; padding: 0 2px;">b5</span> , B2, F3, B, <span style="border: 1px solid black; padding: 0 2px;">b3</span> , F4, (B, F2) 2 times, B2, F, B, F, B6, F, B3
Row 188 WS A	ch3, B, F3, B, F2, B2, F, B5, F, B2, F2, B3, F, <span style="border: 1px solid black; padding: 0 2px;">b3</span> , F, B, <span style="border: 1px solid black; padding: 0 2px;">b7</span> , F, B, F, B2, F, B, F6, B, F, B, <span style="border: 1px solid black; padding: 0 2px;">b3</span> , F, <span style="border: 1px solid black; padding: 0 2px;">b3</span> , F11, B, (F, B3) 2 times, F, B2, F, B5, F3, B5, F2, B, F2, B4, F2, B, F, <span style="border: 1px solid black; padding: 0 2px;">b3</span> , B2, F5, <span style="border: 1px solid black; padding: 0 2px;">b3</span> , F, <span style="border: 1px solid black; padding: 0 2px;">b3</span> , B, F, B2, ( <span style="border: 1px solid black; padding: 0 2px;">b3</span> )2, B, F2, B, F, B4
Row 189 RS B	drop A-colored yarn to front, ch3, B, F, B, F2, <span style="border: 1px solid black; padding: 0 2px;">f5</span> , (F, B) 2 times, F3, (B, F) 2 times, B2, <span style="border: 1px solid black; padding: 0 2px;">f9</span> , B, F2, B, F, B, <span style="border: 1px solid black; padding: 0 2px;">f5</span> , B, F, B2, <span style="border: 1px solid black; padding: 0 2px;">f3</span> , B2, F, B7, F, B4, F, B2, (F2, B) 2 times, F, B, F14, B, F, B2, F3, <span style="border: 1px solid black; padding: 0 2px;">f13</span> , B3, F, B, F, B4, F, B, F, B2, F2, B2, F, B2, <span style="border: 1px solid black; padding: 0 2px;">f3</span> , B, F2, B, <span style="border: 1px solid black; padding: 0 2px;">f3</span> , B, <span style="border: 1px solid black; padding: 0 2px;">f5</span> , B2, F2, B, F
Row 189 RS A	ch3, B, F2, B, F, B2, F, ( <span style="border: 1px solid black; padding: 0 2px;">f3</span> )2, B2, (F, B) 2 times, <span style="border: 1px solid black; padding: 0 2px;">f3</span> , B5, F, B, F3, B, F, B3, F, (B, F2) 2 times, B3, F, B, F4, B5, F2, B, F5, B, F4, B12, F, <span style="border: 1px solid black; padding: 0 2px;">f5</span> , F3, B10, ( <span style="border: 1px solid black; padding: 0 2px;">f3</span> )3, B, <span style="border: 1px solid black; padding: 0 2px;">f3</span> , <span style="border: 1px solid black; padding: 0 2px;">f5</span> , F, B, F2, B, F, B2, (F, B) 2 times, F, B2, F, B3, F3, B, F
Row 190 WS B	drop A-colored yarn to back, ch3, F2, B, F, <span style="border: 1px solid black; padding: 0 2px;">b7</span> , <span style="border: 1px solid black; padding: 0 2px;">b5</span> , B2, F, B, <span style="border: 1px solid black; padding: 0 2px;">b5</span> , F3, B, F, B, F4, B2, (F, B) 2 times, F, <span style="border: 1px solid black; padding: 0 2px;">b19</span> , (F, B) 2 times, F3, B10, <span style="border: 1px solid black; padding: 0 2px;">b3</span> , F2, B, F, B4, (F3, B) 2 times, F, B, F4, B, F, B, F4, <span style="border: 1px solid black; padding: 0 2px;">b3</span> , F, B2, <span style="border: 1px solid black; padding: 0 2px;">b5</span> , F, B, F, B2, F, B, F, <span style="border: 1px solid black; padding: 0 2px;">b9</span> , F4, B, F2, (B, F) 2 times, B, <span style="border: 1px solid black; padding: 0 2px;">b5</span> , <span style="border: 1px solid black; padding: 0 2px;">b3</span> , F, B3
Row 190 WS A	ch3, B, F, B, F4, B, F2, B5, F6, ( <span style="border: 1px solid black; padding: 0 2px;">b3</span> )2, <span style="border: 1px solid black; padding: 0 2px;">b5</span> , B, ( <span style="border: 1px solid black; padding: 0 2px;">b3</span> )2, F, B, F9, <span style="border: 1px solid black; padding: 0 2px;">b3</span> , B, F, <span style="border: 1px solid black; padding: 0 2px;">b5</span> , (F5, B2) 2 times, F, B, F, B11, F, B, F3, B, F5, B3, F, B4, F2, ( <span style="border: 1px solid black; padding: 0 2px;">b3</span> )2, B, ( <span style="border: 1px solid black; padding: 0 2px;">b3</span> )2, F6, <span style="border: 1px solid black; padding: 0 2px;">b5</span> , F, ( <span style="border: 1px solid black; padding: 0 2px;">b3</span> )2, B, F, B, F2, (B, F) 2 times, B2
Row 191 RS B	drop A-colored yarn to front, ch3, F, B, F, <span style="border: 1px solid black; padding: 0 2px;">f3</span> , <span style="border: 1px solid black; padding: 0 2px;">f5</span> , B, F, B2, F, B, F, B3, <span style="border: 1px solid black; padding: 0 2px;">f13</span> , B, F, B, F2, B, F, B, <span style="border: 1px solid black; padding: 0 2px;">f5</span> , F2, B, <span style="border: 1px solid black; padding: 0 2px;">f3</span> , B2, F, B4, F2, (B, F) 2 times, B8, F3, B2, F2, B, <span style="border: 1px solid black; padding: 0 2px;">f9</span> , B3, F5, B2, <span style="border: 1px solid black; padding: 0 2px;">f3</span> , B2, <span style="border: 1px solid black; padding: 0 2px;">f17</span> , B, F2, B, F, B, F2, B2, (F, B) 2 times, <span style="border: 1px solid black; padding: 0 2px;">f13</span> , B2, F2, <span style="border: 1px solid black; padding: 0 2px;">f5</span> , B, <span style="border: 1px solid black; padding: 0 2px;">f7</span> , (B, F) 2 times
Row 191 RS A	ch3, F3, B, F, B2, ( <span style="border: 1px solid black; padding: 0 2px;">f3</span> )2, B, <span style="border: 1px solid black; padding: 0 2px;">f3</span> , <span style="border: 1px solid black; padding: 0 2px;">f5</span> , B7, <span style="border: 1px solid black; padding: 0 2px;">f3</span> , (F, B) 3 times, F, B2, F2, B, F, B2, F, B, F4, B2, F6, B3, F2, B2, F4, (B, F) 2 times, B5, F2, B6, <span style="border: 1px solid black; padding: 0 2px;">f3</span> , B2, <span style="border: 1px solid black; padding: 0 2px;">f3</span> , B8, F, B, F, <span style="border: 1px solid black; padding: 0 2px;">f3</span> , (F, B) 2 times, ( <span style="border: 1px solid black; padding: 0 2px;">f3</span> )2, B, F, B6, F2, B, F2, B3, F, B4, F3
Row 192 WS B	drop A-colored yarn to back, ch3, F2, <span style="border: 1px solid black; padding: 0 2px;">b9</span> , <span style="border: 1px solid black; padding: 0 2px;">b7</span> , B3, F, <span style="border: 1px solid black; padding: 0 2px;">b13</span> , B2, (F, B) 2 times, F, B3, (F, B) 2 times, F, <span style="border: 1px solid black; padding: 0 2px;">b15</span> , F, B3, F, B6, F3, <span style="border: 1px solid black; padding: 0 2px;">b7</span> , F, B, (F, B2) 3 times, F, B, F2, (B, F) 2 times, B, F3, B, F5, <span style="border: 1px solid black; padding: 0 2px;">b3</span> , F, B2, F, <span style="border: 1px solid black; padding: 0 2px;">b3</span> , F, B, (F, B2) 2 times, F, <span style="border: 1px solid black; padding: 0 2px;">b15</span> , F5, (B, F) 2 times, <span style="border: 1px solid black; padding: 0 2px;">b5</span> , <span style="border: 1px solid black; padding: 0 2px;">b3</span> , F2, B2

Row 192 WS A	ch3, B, F5, B, F3, B3, F, B, F6, B2, (b3)3, B2, F, B, (b3)2, F11, b3, F6, B2, F4, B, F, B3, (F, B2) 2 times, F3, B2, (F, B3) 2 times, F2, B3, F2, B, F, B3, F, (b3)2, (B, b3) 2 times, F8, b5, F, B, (b3)2, F2, B, F2, B3
Row 193 RS B	drop A-colored yarn to front, ch3, F, B, f5, B, f3, B, F, B, F2, B3, f17, B, F, B2, F2, B, F, B, f3, (B, F) 2 times, f5, B2, F, B4, F, B6, F, B3, (F2, B) 2 times, F, B2, F, B, f7, F, f3, F5, B, F4, f11, B3, F, B2, F2, (B, F) 3 times, B, F2, B, f11, (F, B) 2 times, f7, B, f9, B, F
Row 193 RS A	ch3, F2, B3, F, B, f3, F, B2, f5, B9, f3, f5, F, (f3)2, B2, F4, B4, F3, B3, F3, B4, F6, B, F3, B, F4, B12, F, B10, f3, B, F, B3, (f3)2, F, B, f3, F, f3, B5, F5, B3, F2, B5, F
Row 194 WS B	drop A-colored yarn to back, ch3, b11, F, b7, F, B, F2, b9, F2, B2, F, B3, (F, B) 2 times, F, B2, F3, b11, B8, b17, F4, B, F2, B, F, B3, (F3, B) 2 times, F4, B, F3, b9, F2, B, b5, F, B, F, B2, F2, B, F, b19, F4, B, F2, b3, b7, F2, B
Row 194 WS A	ch3, F5, B, F5, B4, F4, b3, F, B2, F2, B2, F, b3, F, B2, F26, B16, F, B3, F2, B6, F6, B3, F2, (B, F) 2 times, B, b5, F, B, F10, b7, b3, F2, B, F3, B3. Do not cut off the yarn if you plan to crochet the border in the round.
Row 195 RS B	drop A-colored yarn to back, ch3, B134, F. Cut off and tie the yarn to 2nd beg. chain of this row if you plan to crochet the border in the round.

## Border in the round

Work is done on the front side counterclockwise.

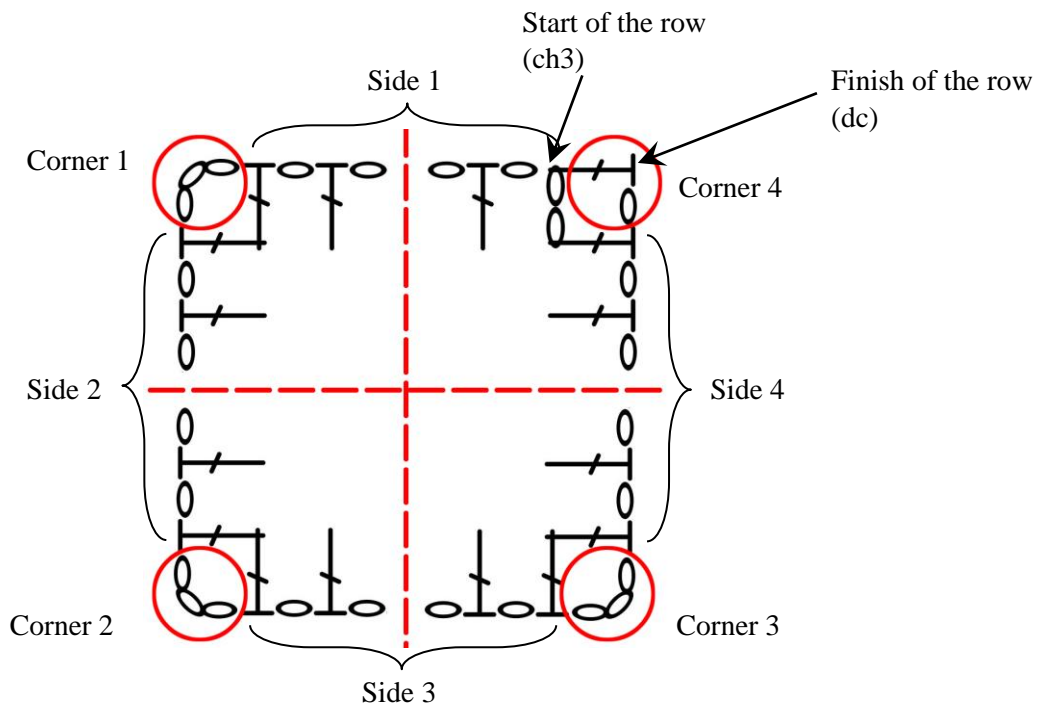



For Interlocking crochet in the round:

- **corner** – for corners 1, 2, 3 crochet ch-3 sp, for corner 4: ch-1 sp, dc 1 in second ch from the beginning of this row.
- crochet dc before and dc after the corners in 2nd loop of corner chain or into top of corner st.

Remember: corners#1-3 are always ch3. Corner#4 is always ch1, dc1.

Round 1A	ch3, <b>B134, <u>corner</u>, B195, <u>corner</u>, B135, <u>corner</u>, B195, <u>corner</u></b> , B-yarn in front of the final A-colored dc
Round 1B	ch3, <b>F135, <u>corner</u>, F196, <u>corner</u>, F136, <u>corner</u>, F196, <u>corner</u></b> , A-yarn under the final B-colored dc
Round 2A	ch3, <b>B136, <u>corner</u>, B197, <u>corner</u>, B137, <u>corner</u>, B197, <u>corner</u></b> , B-yarn in front of the final A-colored dc
Round 2B	ch3, <b>F, B134, F2, <u>corner</u>, F2, B194, F2, <u>corner</u>, F2, B134, F2, <u>corner</u>, F2, B194, F2, <u>corner</u></b> , A-yarn in front of the final B-colored dc
Round 3A	ch3, <b>F2, B, F131, B, F3, <u>corner</u>, F3, B, F191, B, F3, <u>corner</u>, F3, B, F131, B, F3, <u>corner</u>, F3, B, F191, B, F3, <u>corner</u></b> , B-yarn in front of the final A-colored dc
Round 3B	ch3, <b>F4, B130, F5, <u>corner</u>, F5, B190, F5, <u>corner</u>, F5, B130, F5, <u>corner</u>, F5, B190, F5, <u>corner</u></b> , A-yarn under the final B-colored dc
Round 4A	ch3, <b>B2, F, B133, F, B3, <u>corner</u>, B3, F, B193, F, B3, <u>corner</u>, B3, F, B133, F, B3, <u>corner</u>, B3, F, B193, F, B3, <u>corner</u></b> , B-yarn in front of the final A-colored dc
Round 4B	ch3, <b>F, B138, F2, <u>corner</u>, F2, B198, F2, <u>corner</u>, F2, B138, F2, <u>corner</u>, F2, B198, F2, <u>corner</u></b> , A-yarn in front of the final B-colored dc
Round 5A	ch3, <b>F2, B137, F3, <u>corner</u>, F3, B197, F3, <u>corner</u>, F3, B137, F3, <u>corner</u>, F3, B197, F3, <u>corner</u></b> , B-yarn in front of the final A-colored dc
Round 5B	ch3, <b>F4, B134, F5, <u>corner</u>, F5, B194, F5, <u>corner</u>, F5, B134, F5, <u>corner</u>, F5, B194, F5, <u>corner</u></b> , A-yarn under the final B-colored dc
Round 6A	ch3, <b>B2, F, B, F135, B, F, B3, <u>corner</u>, B3, F, B, F195, B, F, B3, <u>corner</u>, B3, F, B, F135, B, F, B3, <u>corner</u>, B3, F, B, F195, B, F, B3, <u>corner</u></b> , B-yarn under the final A-colored dc
Round 6B	ch3, <b>B145, <u>corner</u>, B206, <u>corner</u>, B146, <u>corner</u>, B206, <u>corner</u></b> , A-yarn under the final B-colored dc
Round 7A	ch3, <b>B146, <u>corner</u>, B207, <u>corner</u>, B147, <u>corner</u>, B207, <u>corner</u></b> , B-yarn in front of the final A-colored dc
Round 7B	ch3, <b>F147, <u>corner</u>, F208, <u>corner</u>, F148, <u>corner</u>, F208, <u>corner</u></b> , A-yarn under the final B-colored dc. Do not cut off, continue with border (unite the edges).

Round 8A	<p>ch3, <b>B</b>148, <b>corner</b>, <b>B</b>209, <b>corner</b>, <b>B</b>149, <b>corner</b>, <b>B</b>209, <b>corner</b>, B-yarn under the final A-colored dc.</p> <p>Note: instead of the usual Corner#4, you can crochet ch3 and join with sl st in the 2nd beginning ch of this round. Cut off. Leave the tail, until completely finished including the edges, before sewing.</p>
-------------	--

## Unite the Edges.

Turn your work so the back side is facing you.

The yarn over in a dc forms a diagonal line at the front, and a horizontal line at the back of the stitch. That horizontal line at the back is the 3<sup>rd</sup> loop. It will be just below the back loop on the wrong side of the work.

With B-yarn, make sl st into each dc of the A-round (top down into 3<sup>rd</sup> loop) and sl st into each dc of the B-round as you would normally do the **F**.

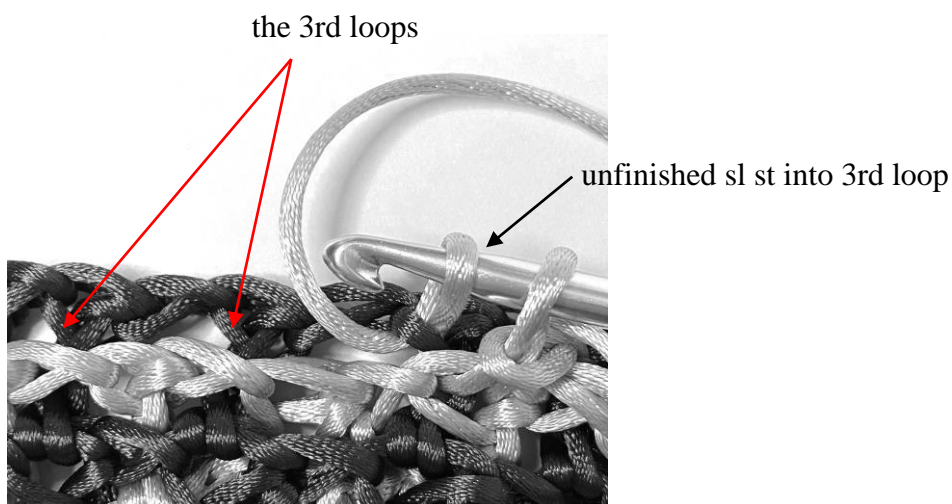

**In each corner:** working sl st 1 into corner st of the B-round, sl st 1 into the back bumps behind the corner chain (or top down into 3<sup>rd</sup> loop of corner st) of the A-round, and again sl st 1 into corner st of the B-round.

Then make sl st into next dc of the A-round (top down in 3<sup>rd</sup> loop), sl st into next dc of the B-round and so on.

At the end of the round cut and fasten off the B-colored yarn.

In this [video](#) I show you how to unite the edges this way.

# Charts

## RS

1-1

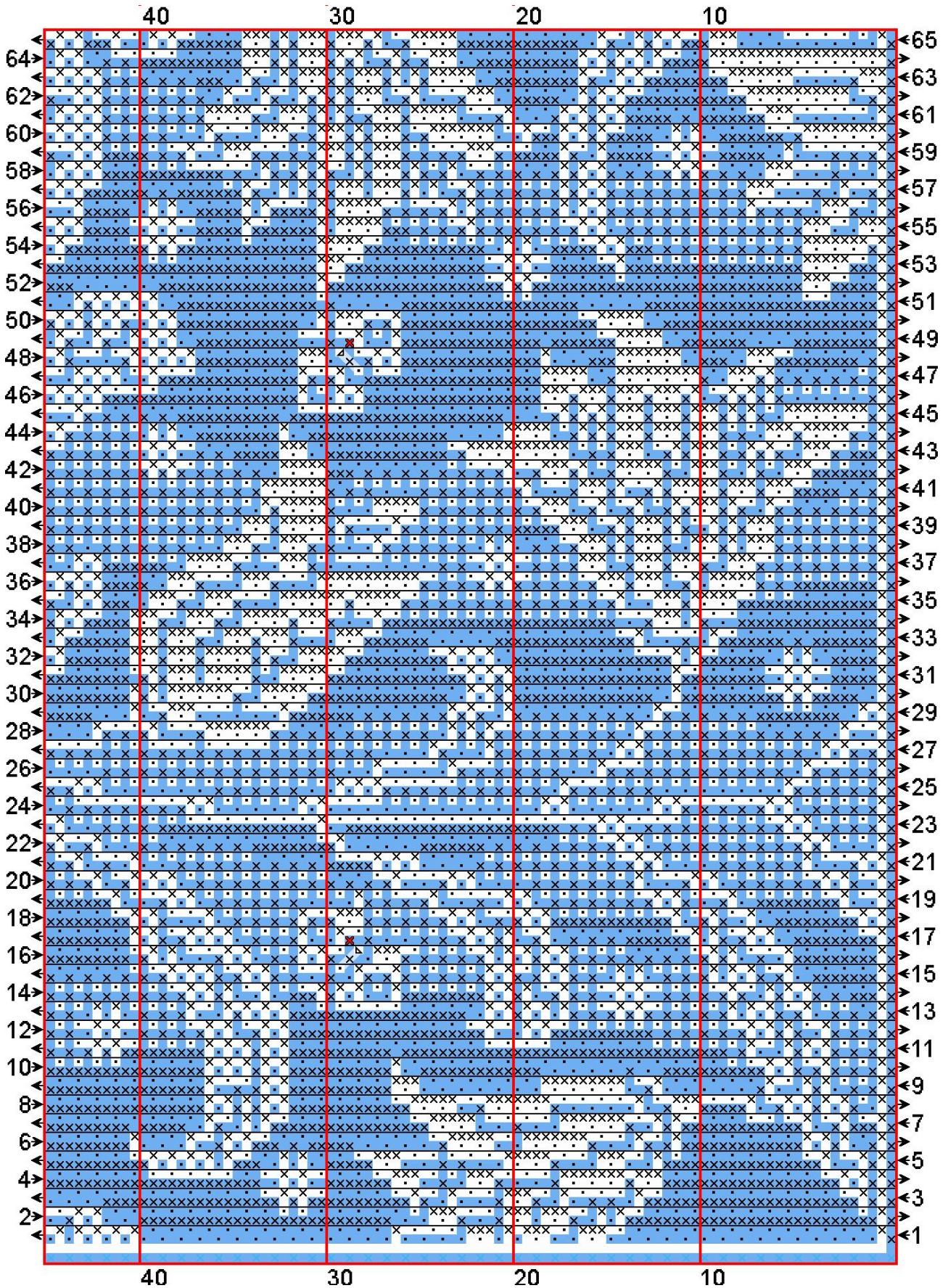

1-2

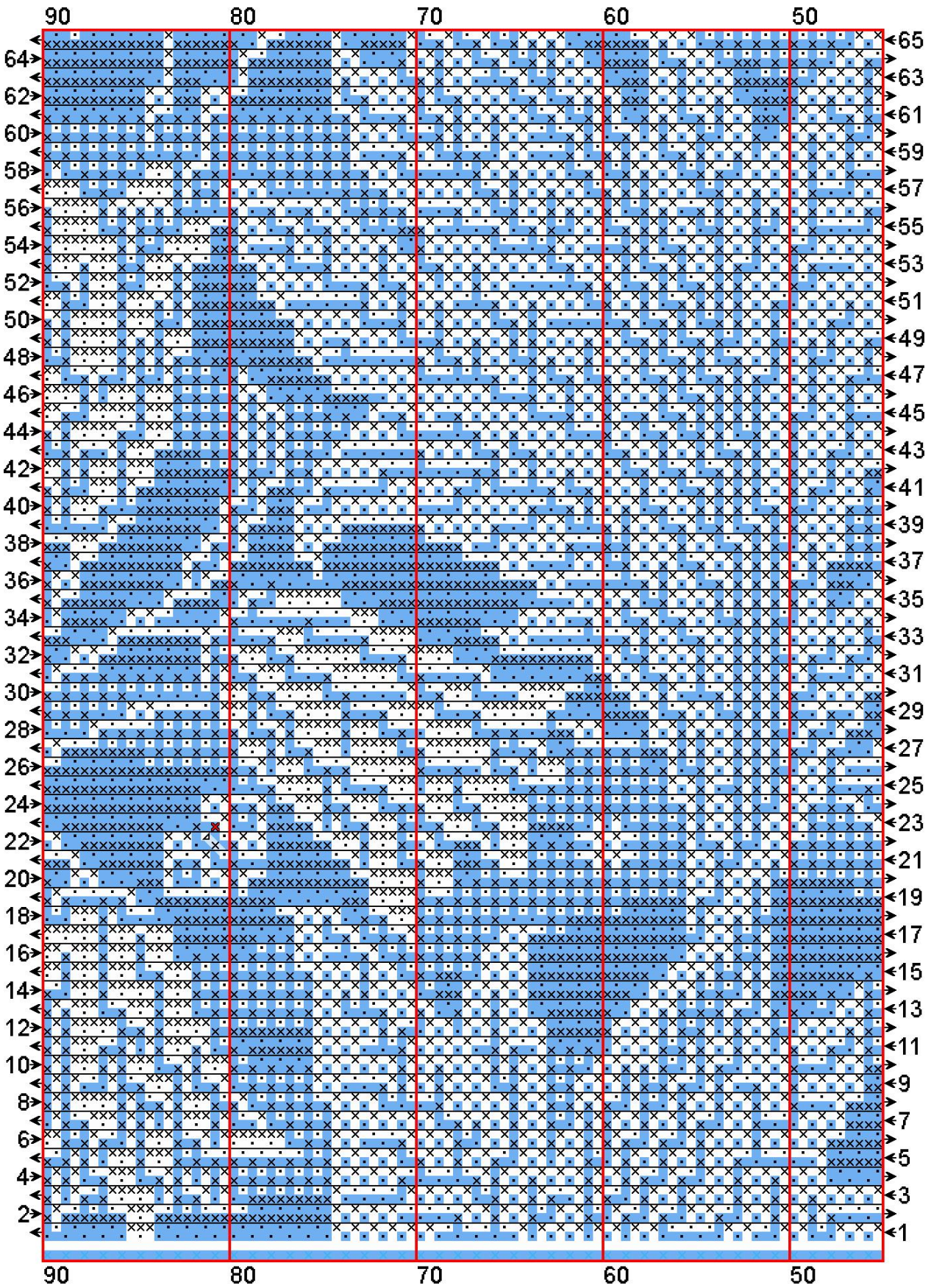

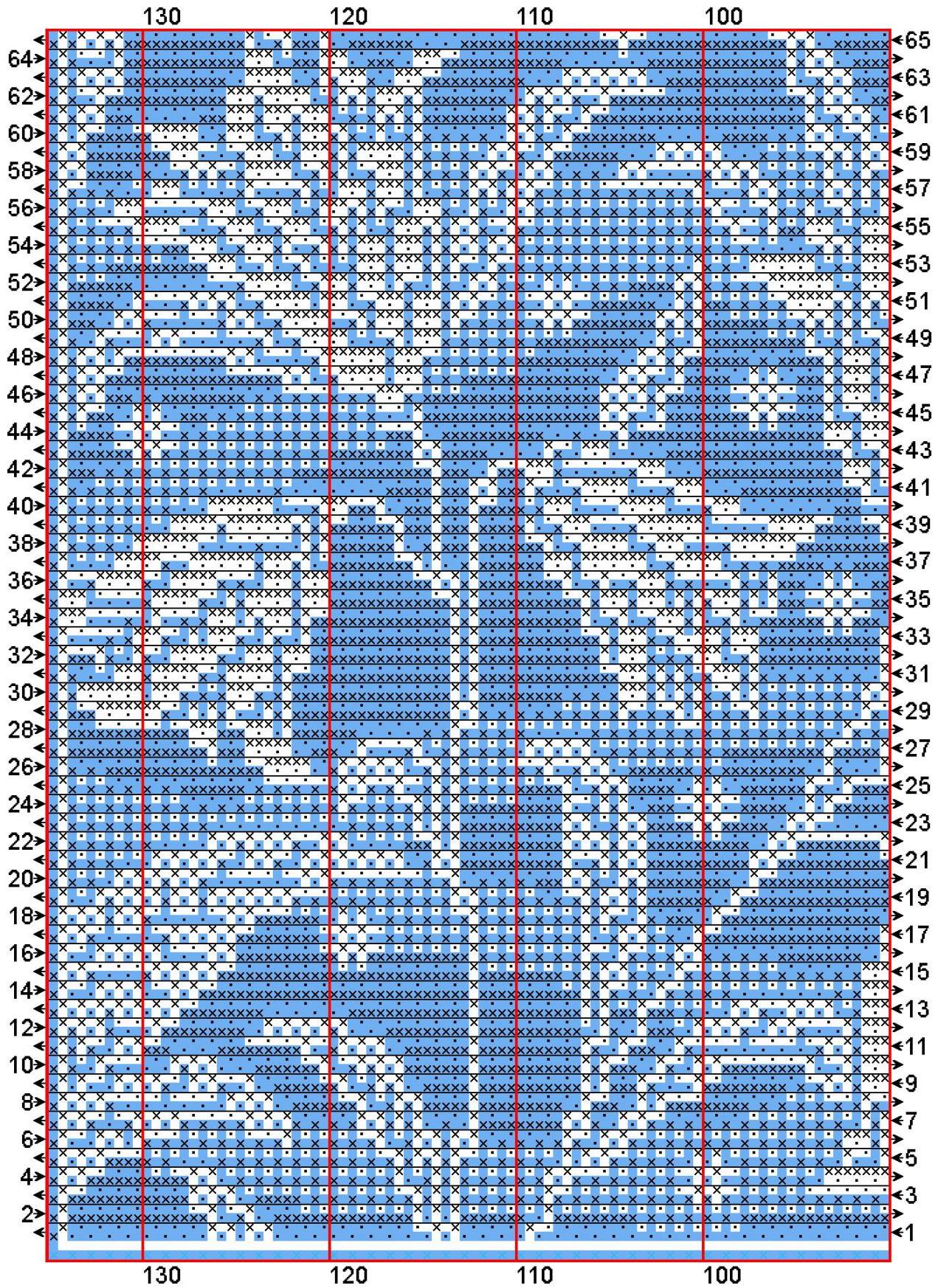

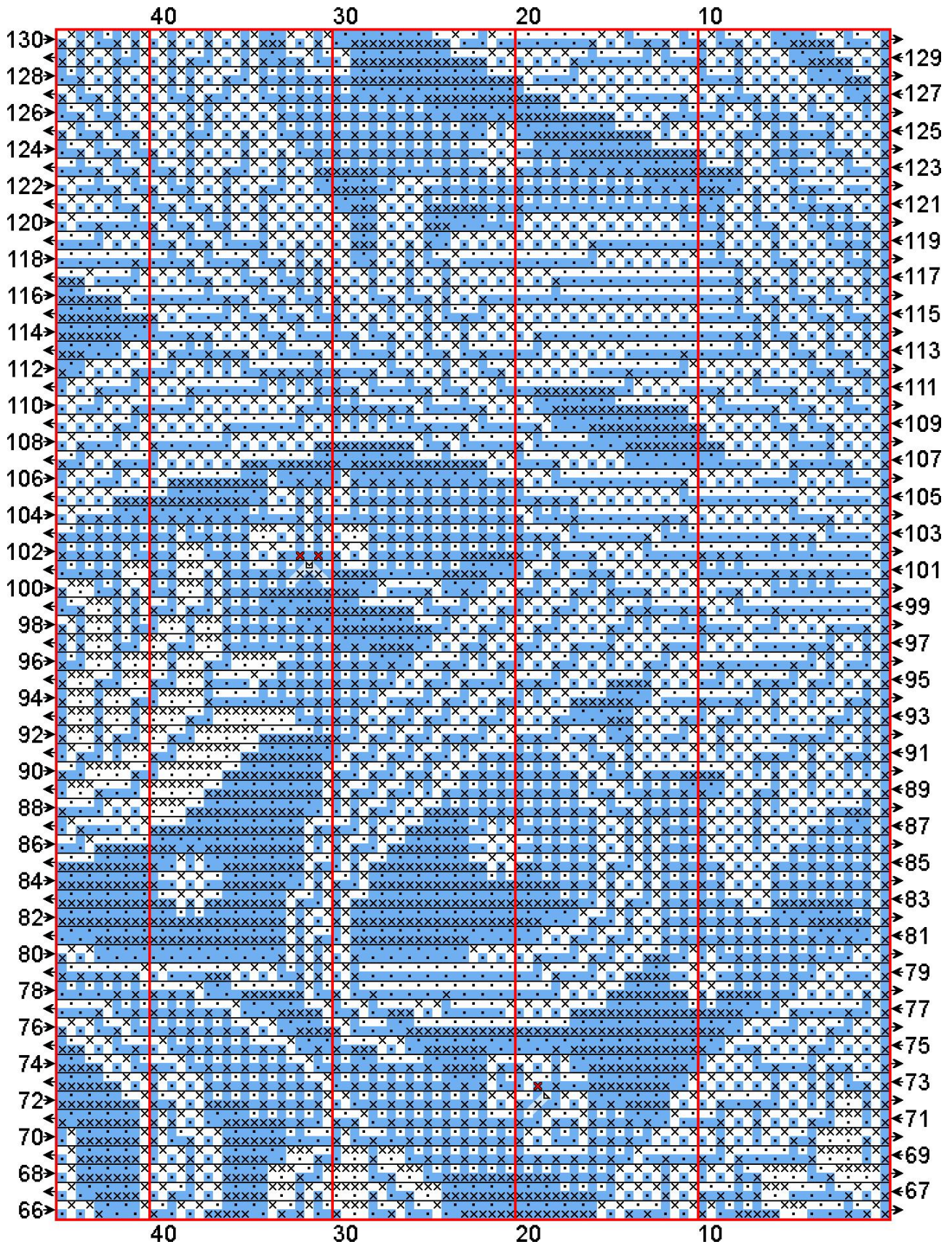

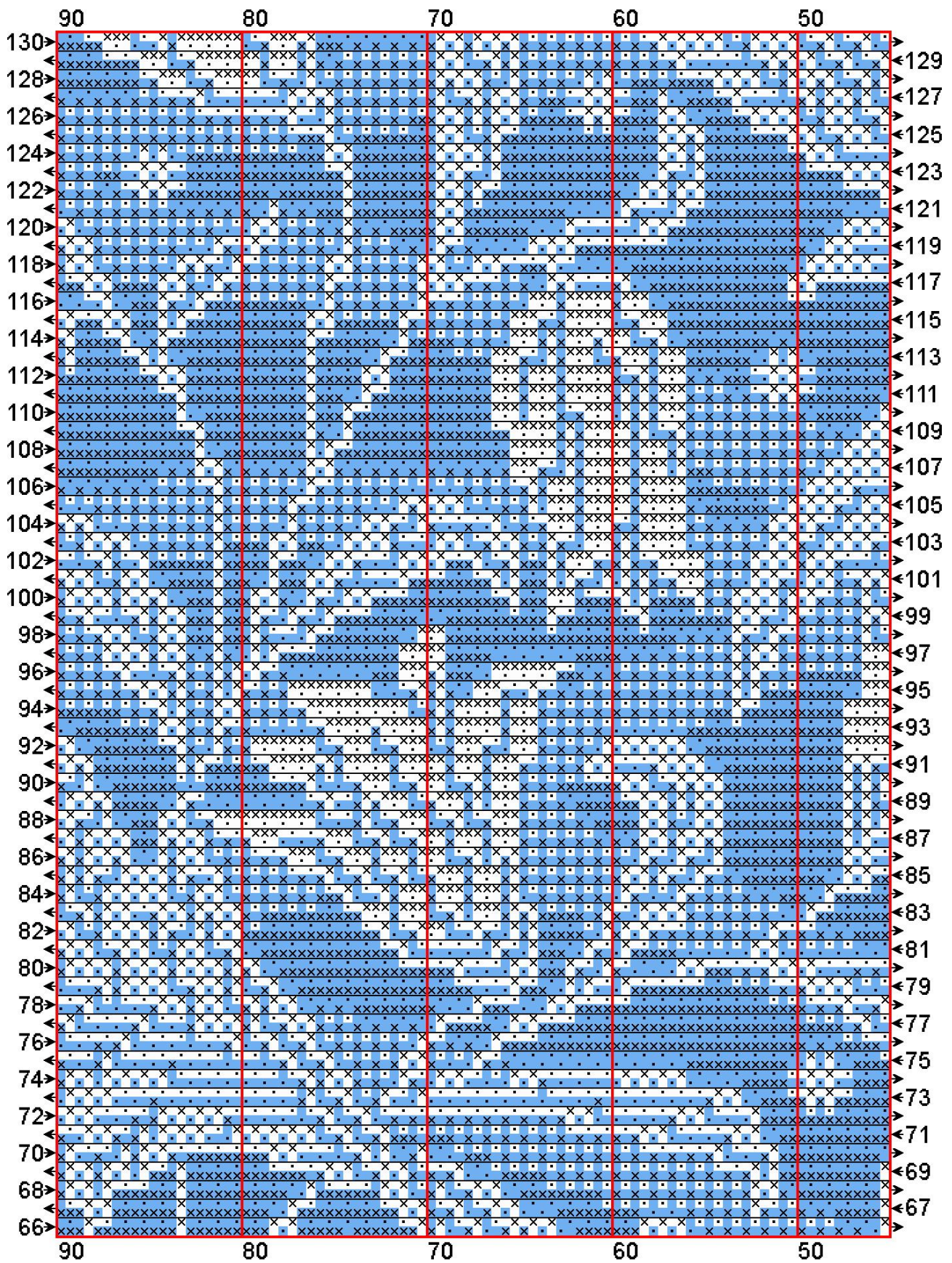

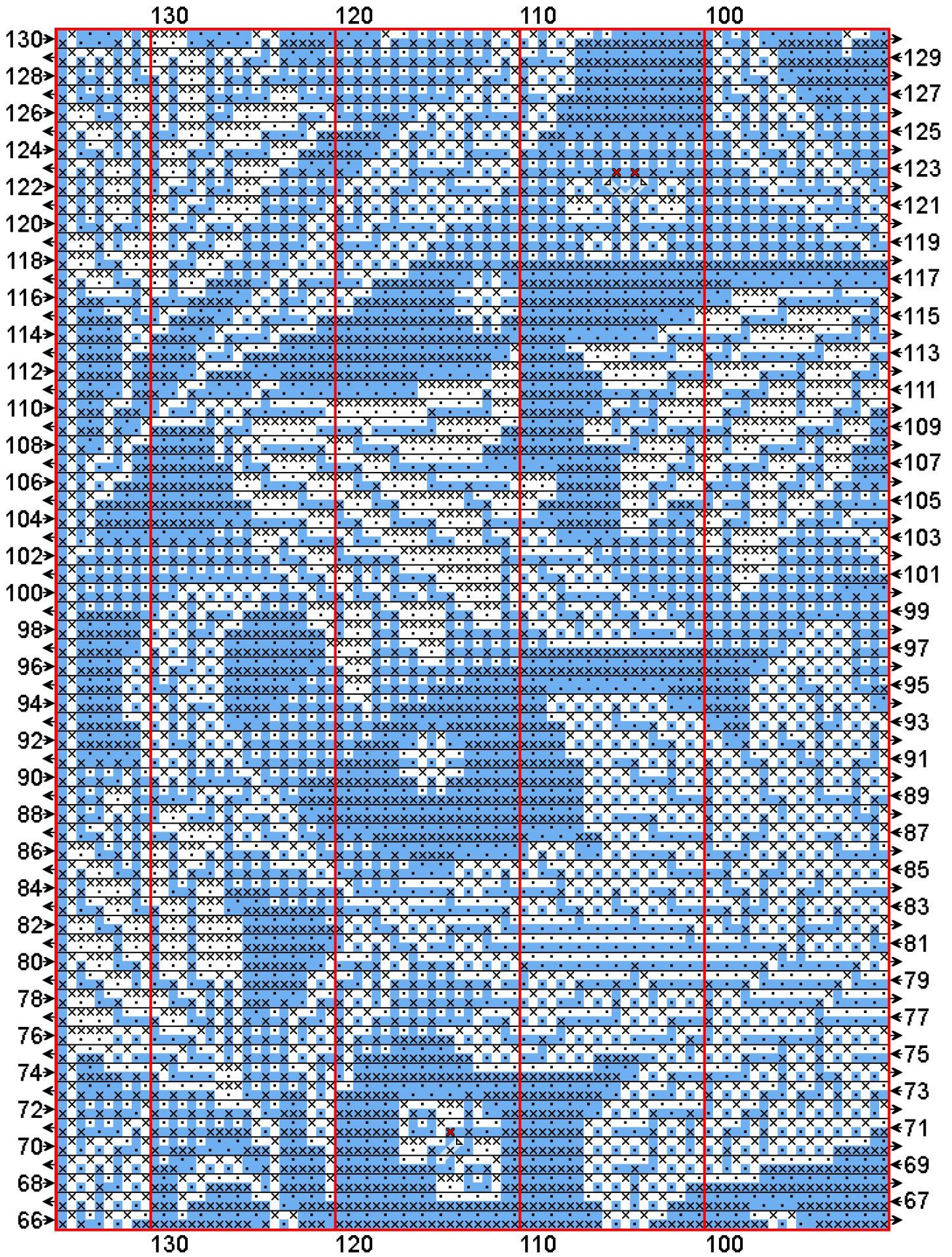



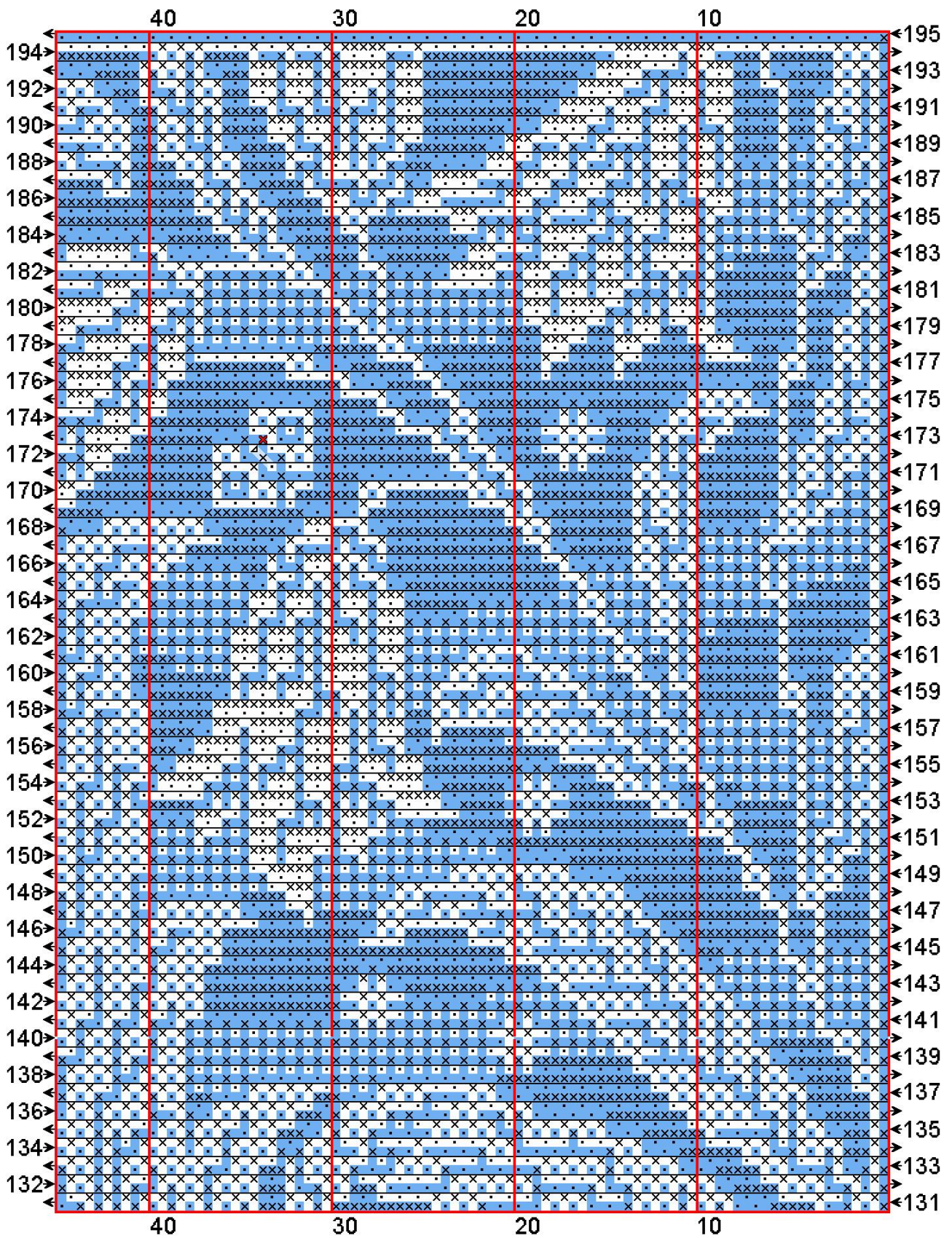

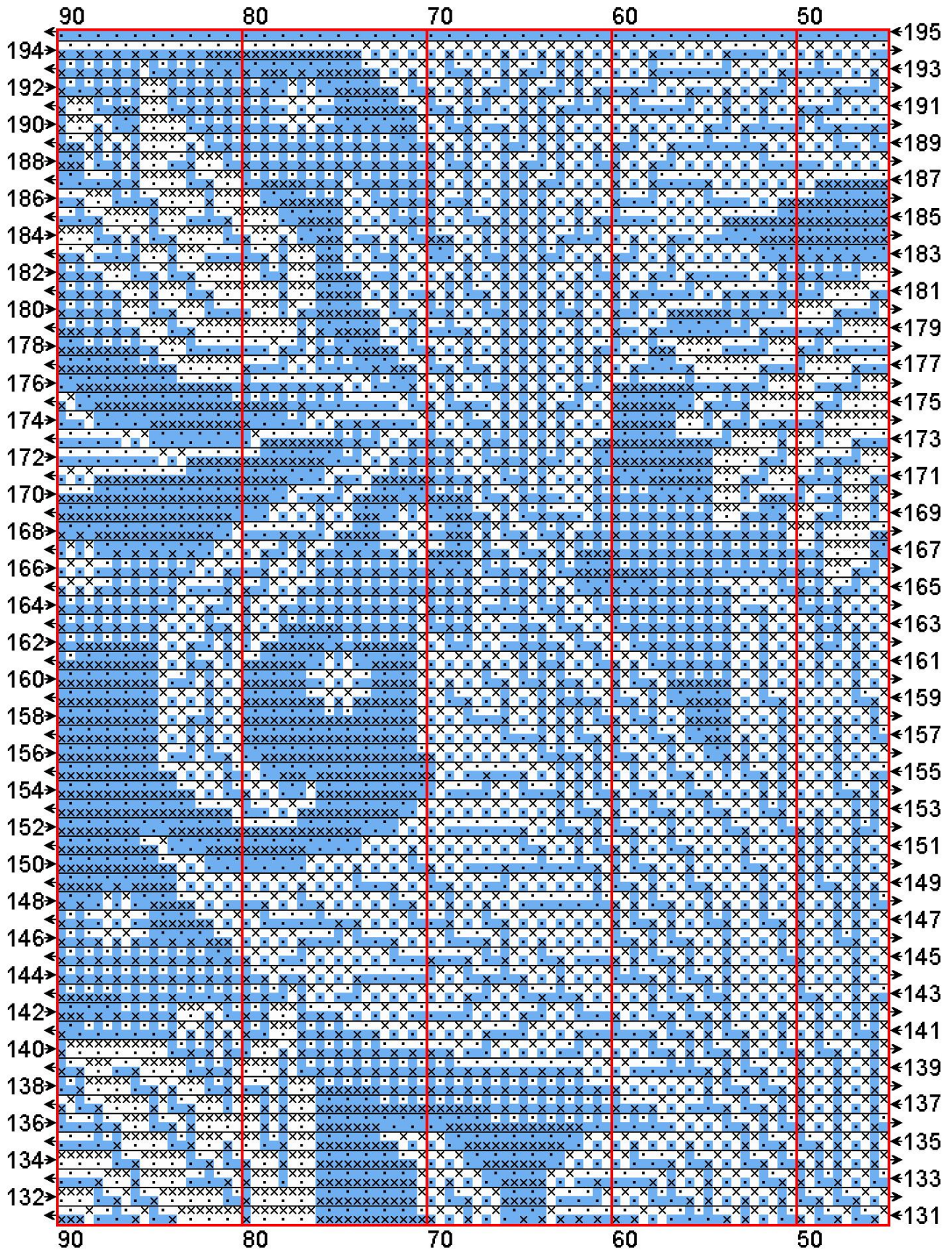

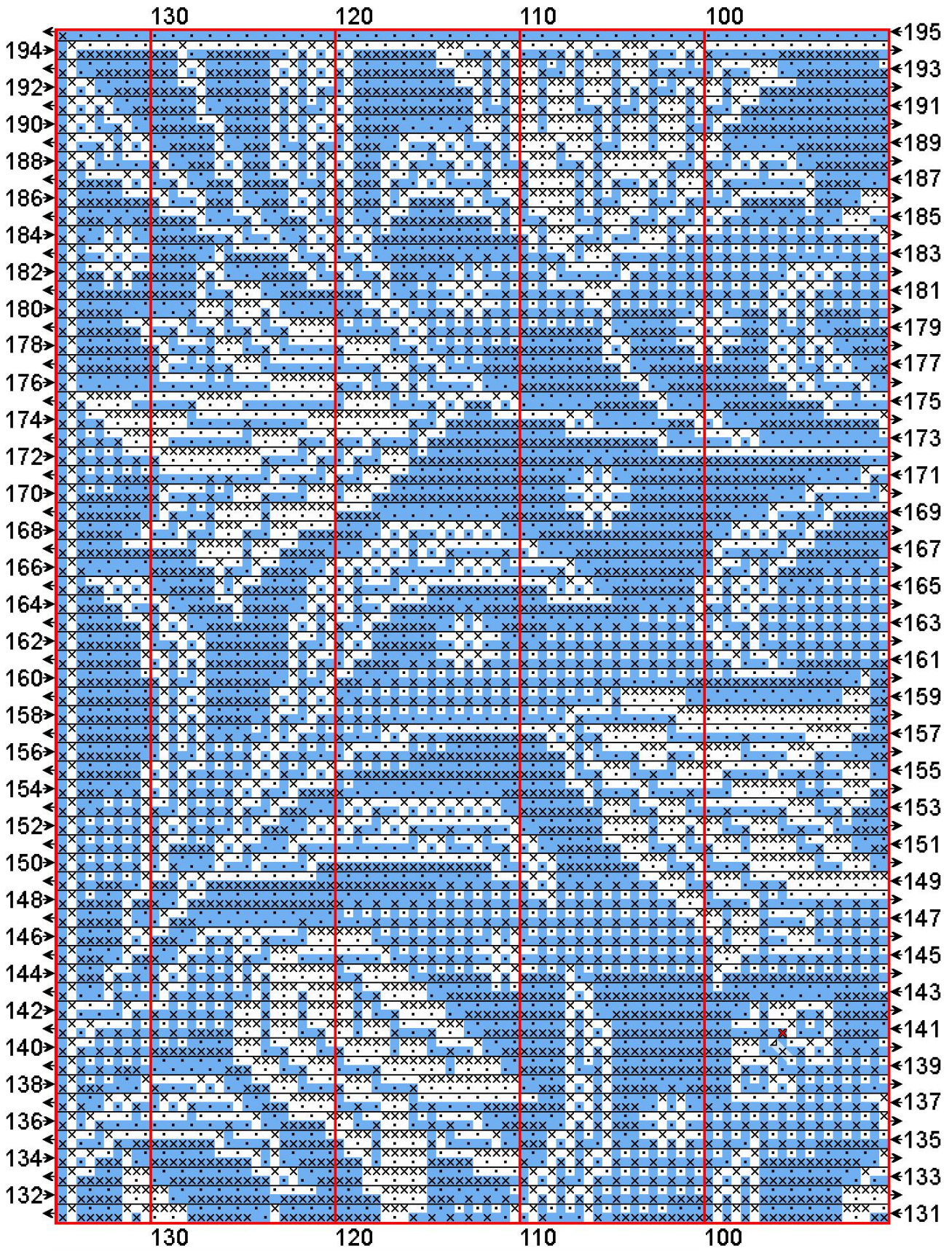

# WS

1-1

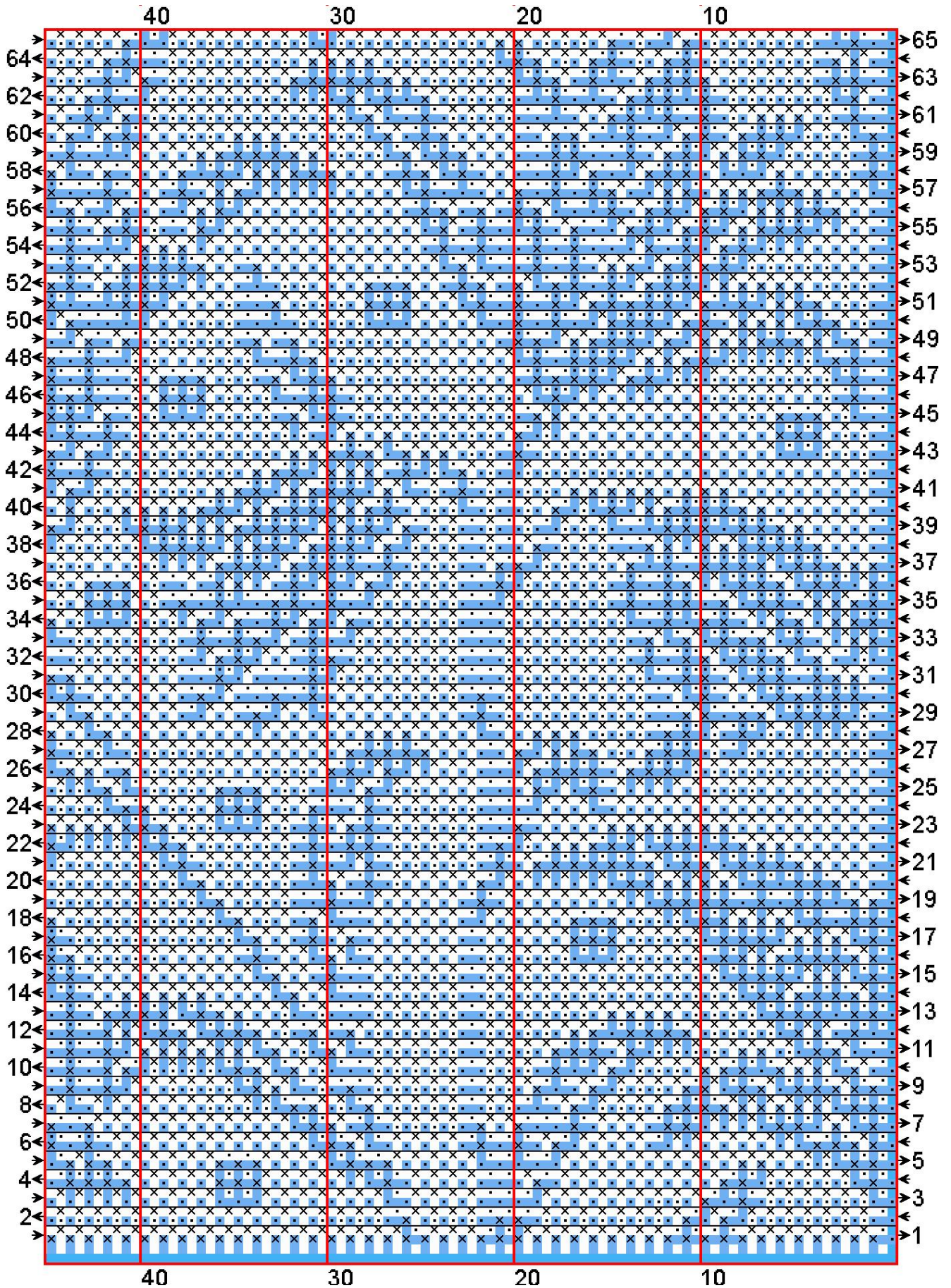

1-2

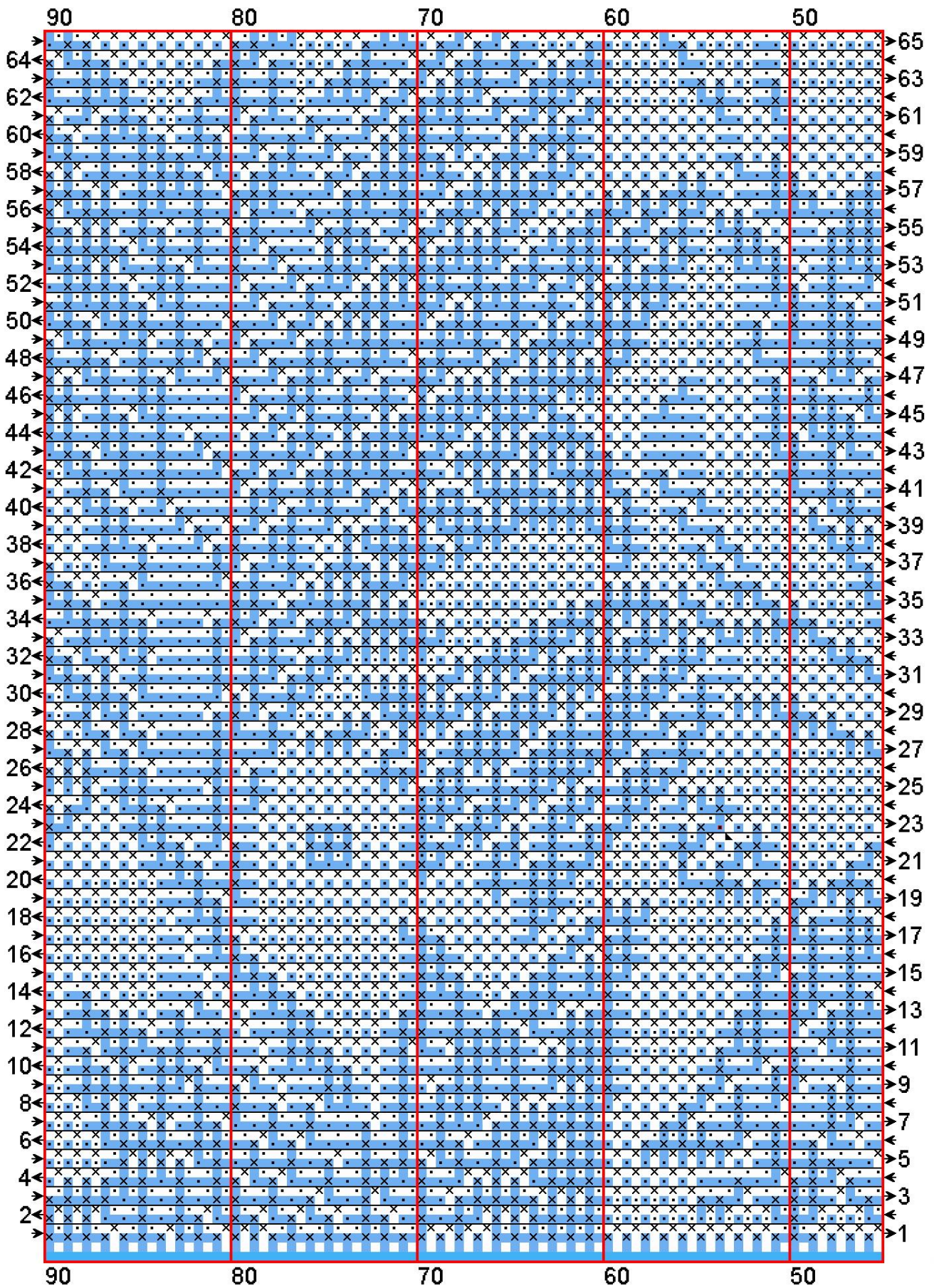

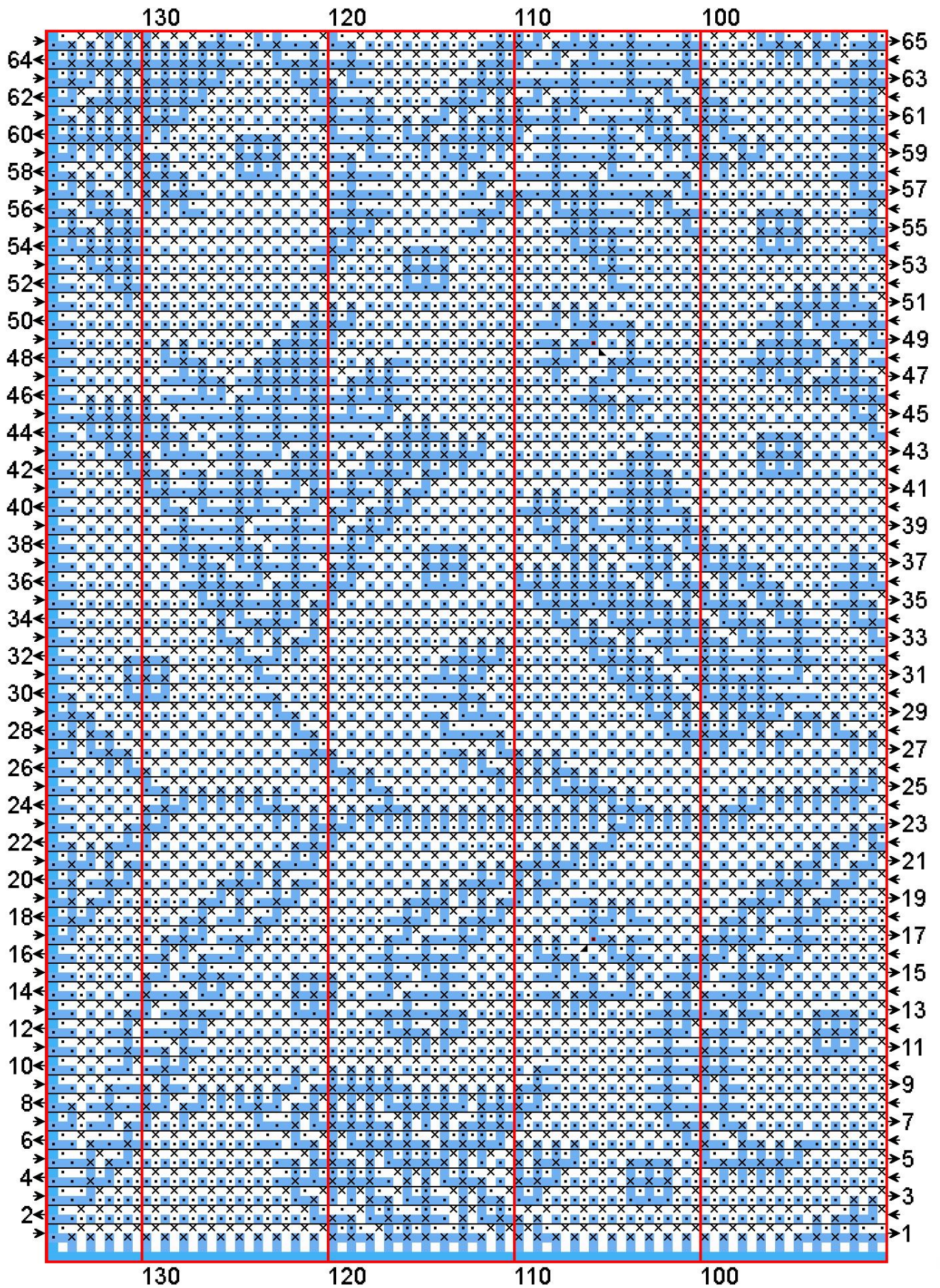

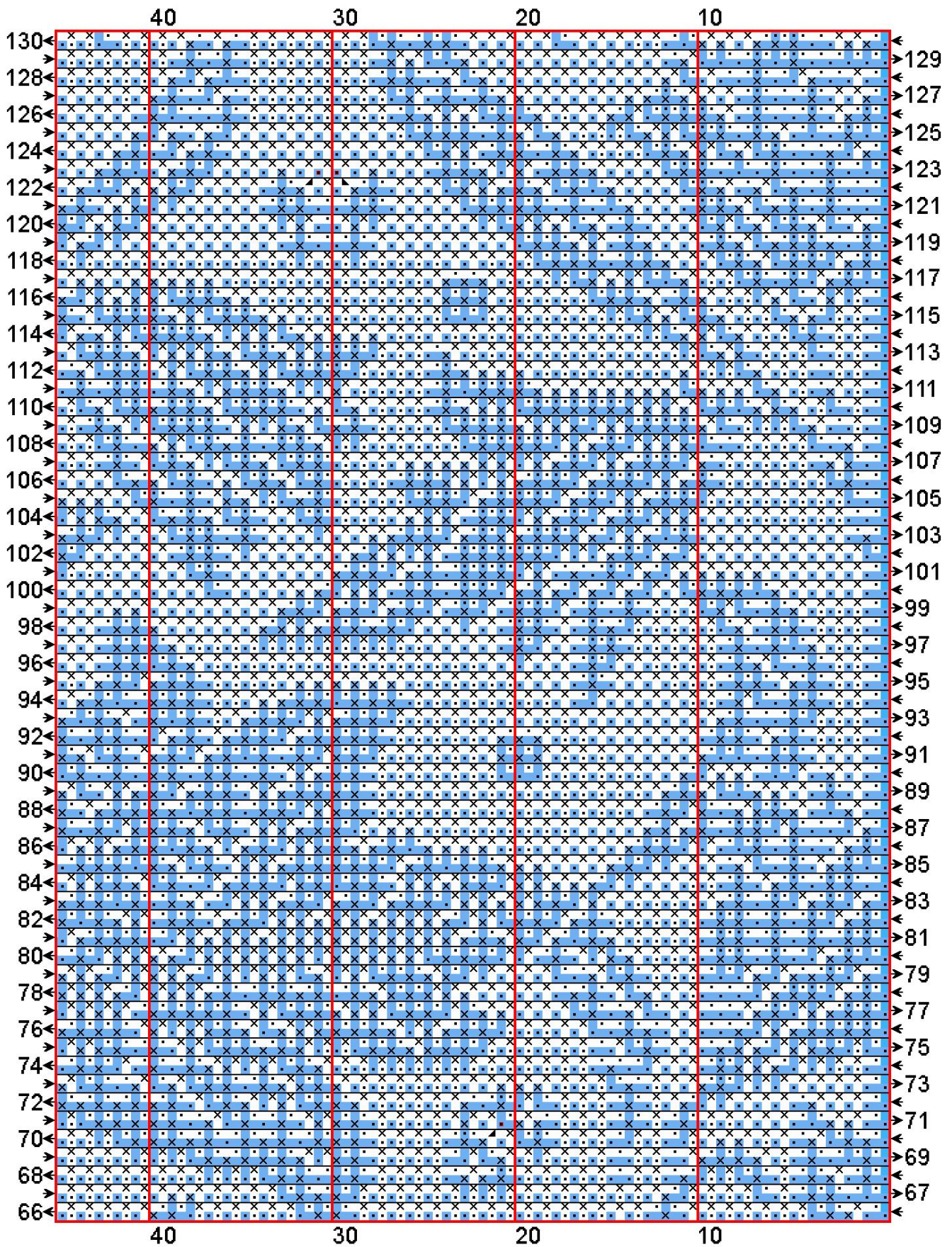

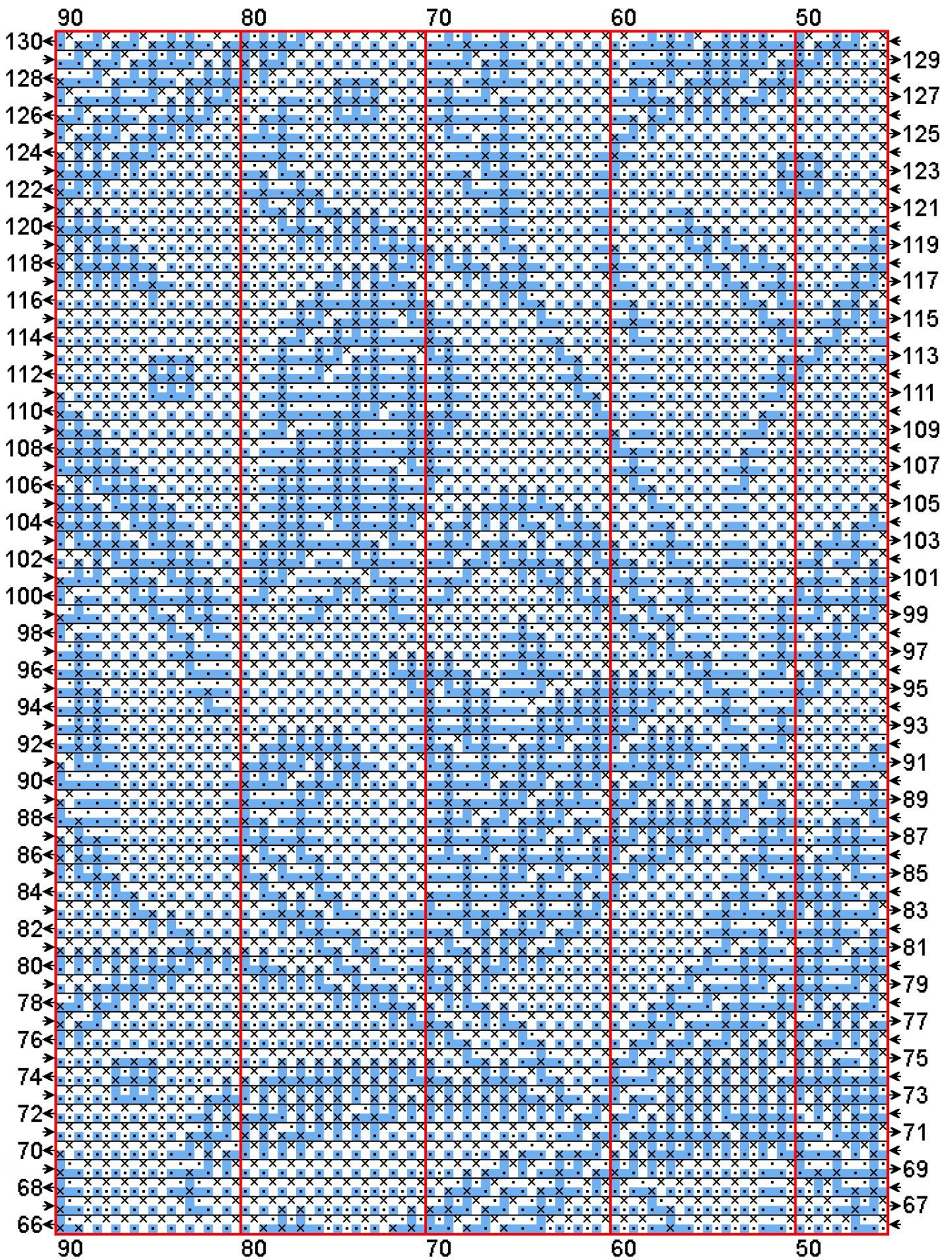



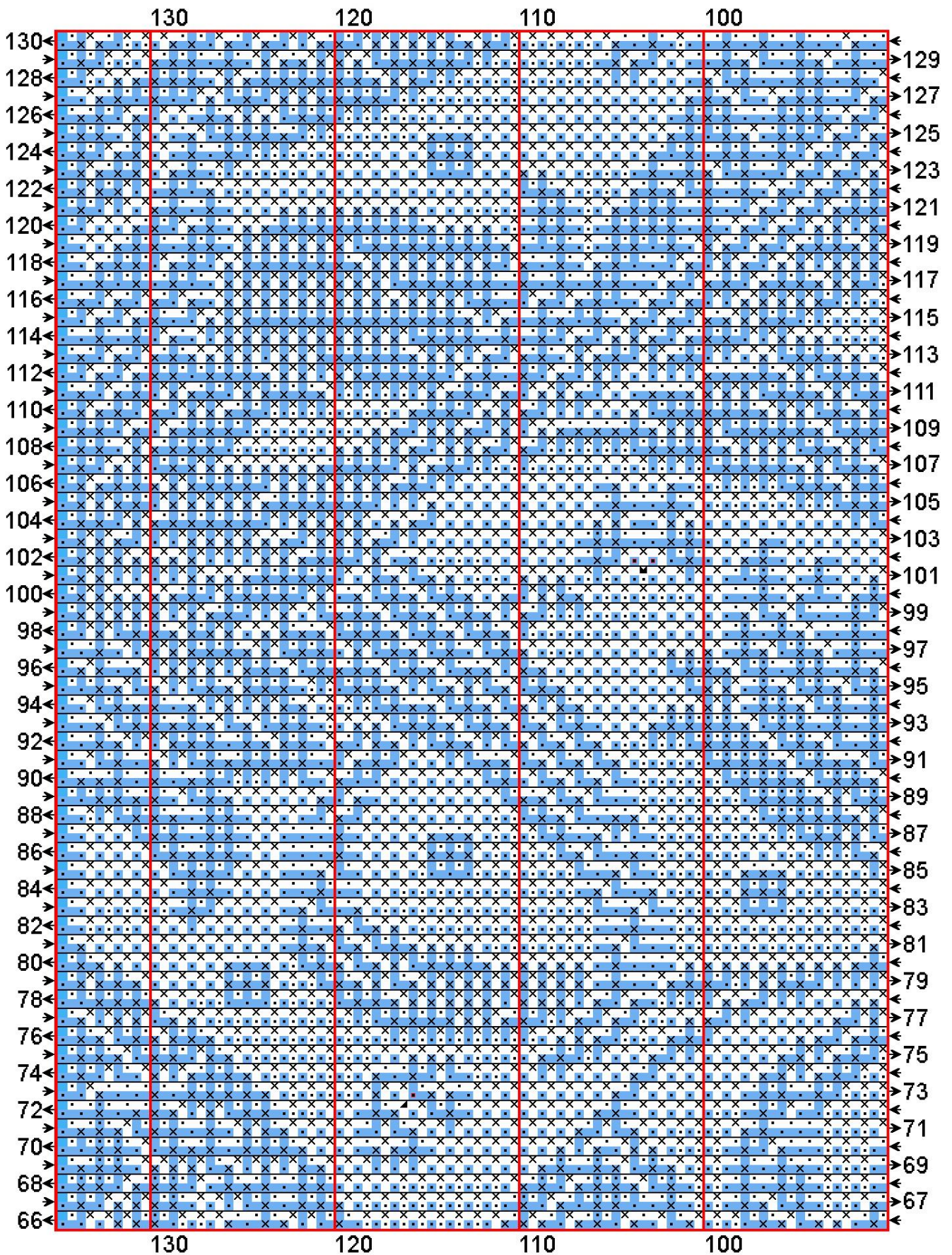

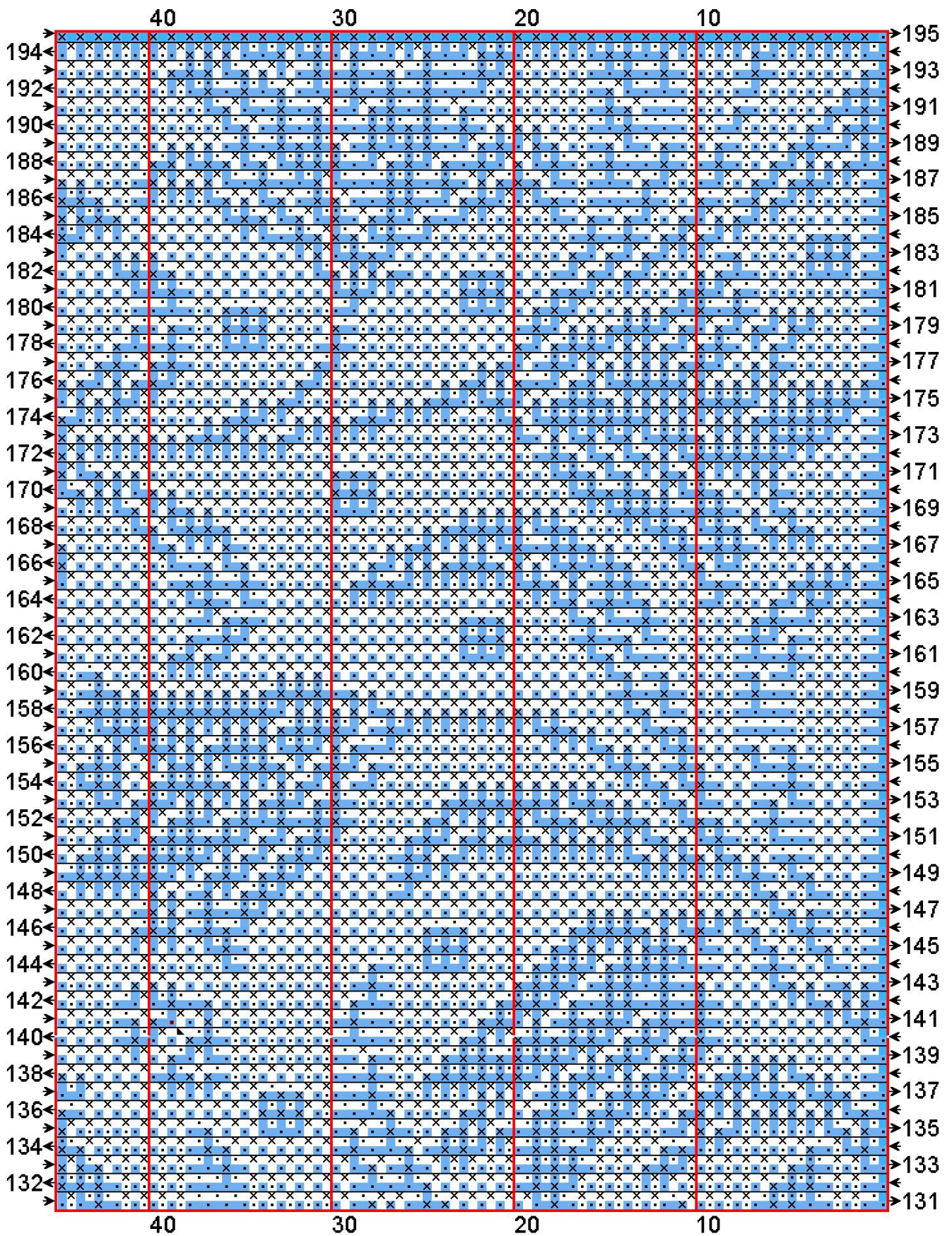

3-2

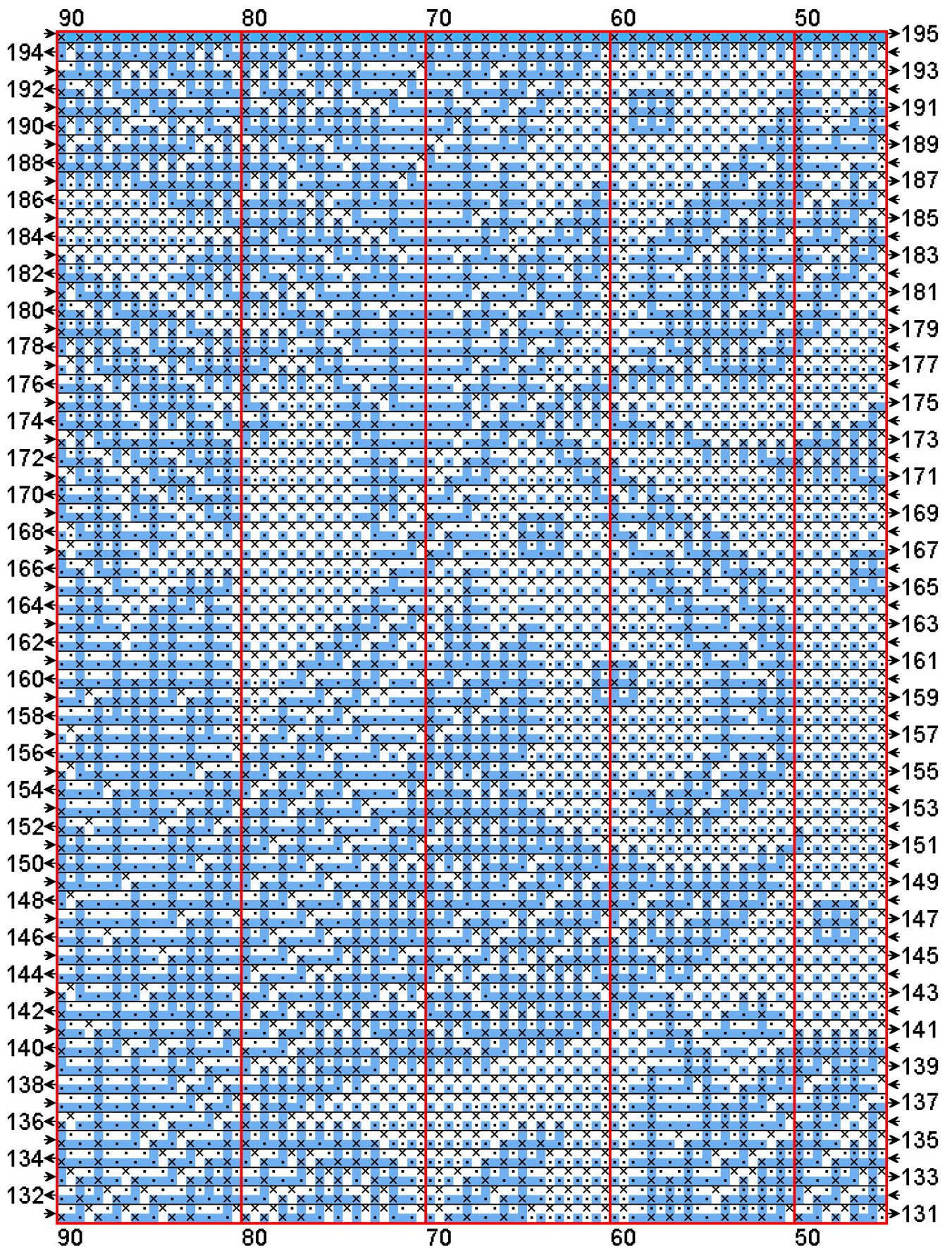

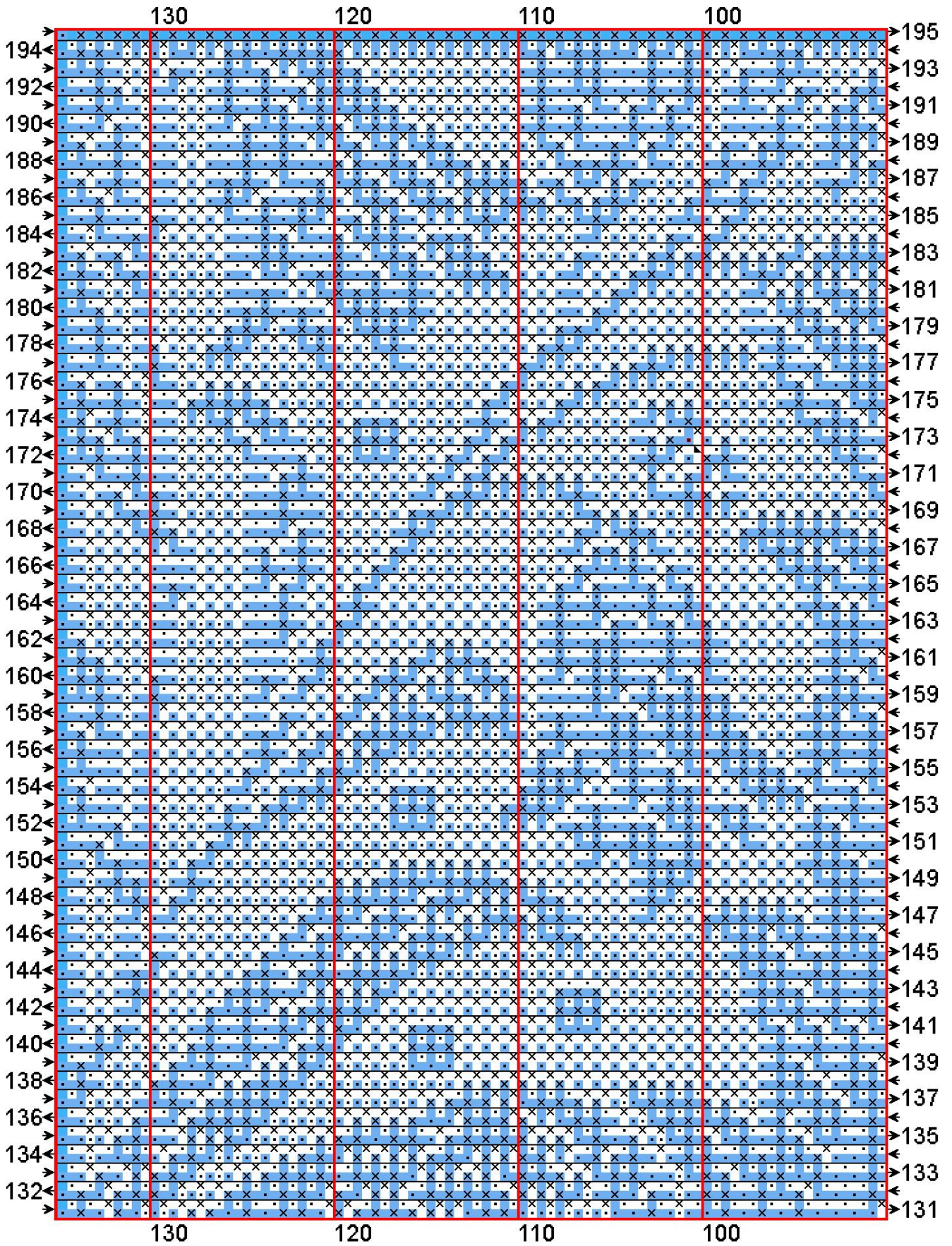

## Border in the round

