



# Judy Vest

Sizes 2-20  
with cup sizes A-H

5/8 inch (in) (1.5 cm) seam allowances  
are included on all pattern pieces.

## SIZE 2-20 PATTERN SIZE KEY

- 2 —————
- 4 - - - - -
- 6 ········
- 8 - · - · - ·
- 10 · - · - · - ·
- 12 · - · - · - · - ·
- 14 · - · - · - · - · - ·
- 16 · - · - · - · - · - · - ·
- 18 · - · - · - · - · - · - · - ·
- 20 · - · - · - · - · - · - · - · - ·

## SYMBOL KEY

grainline arrow



match point/  
placement mark

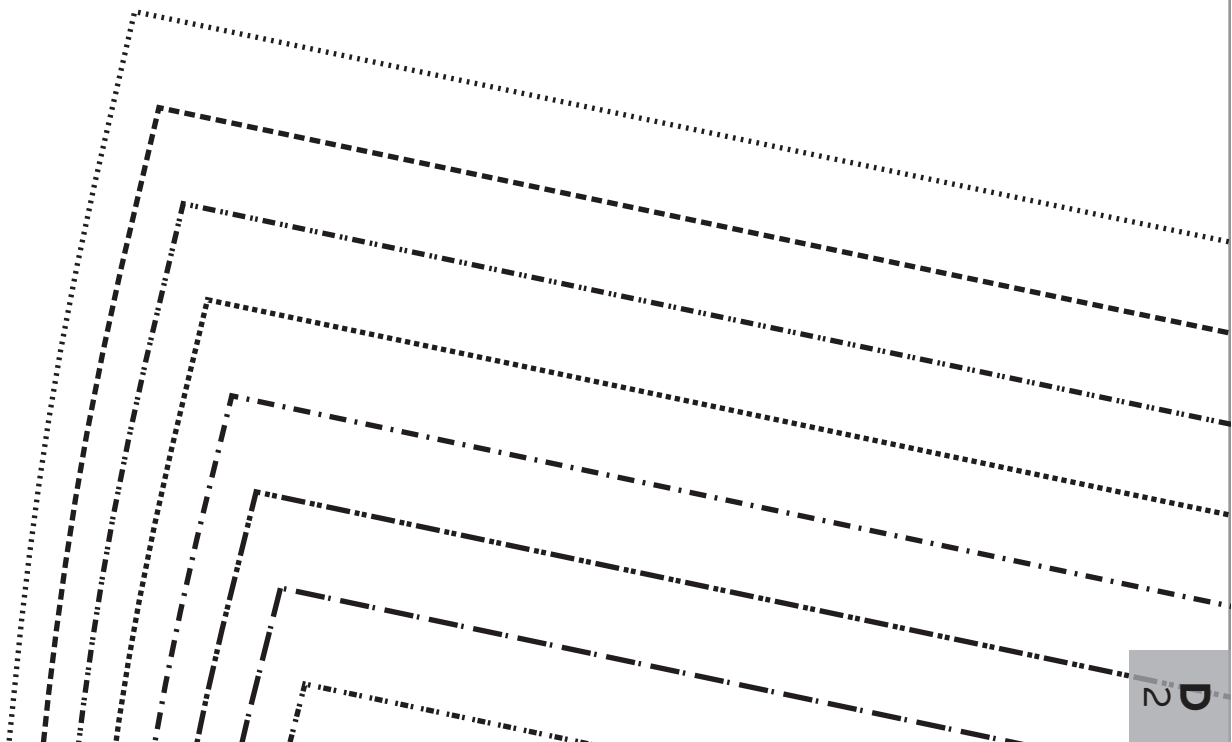
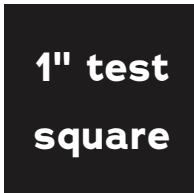

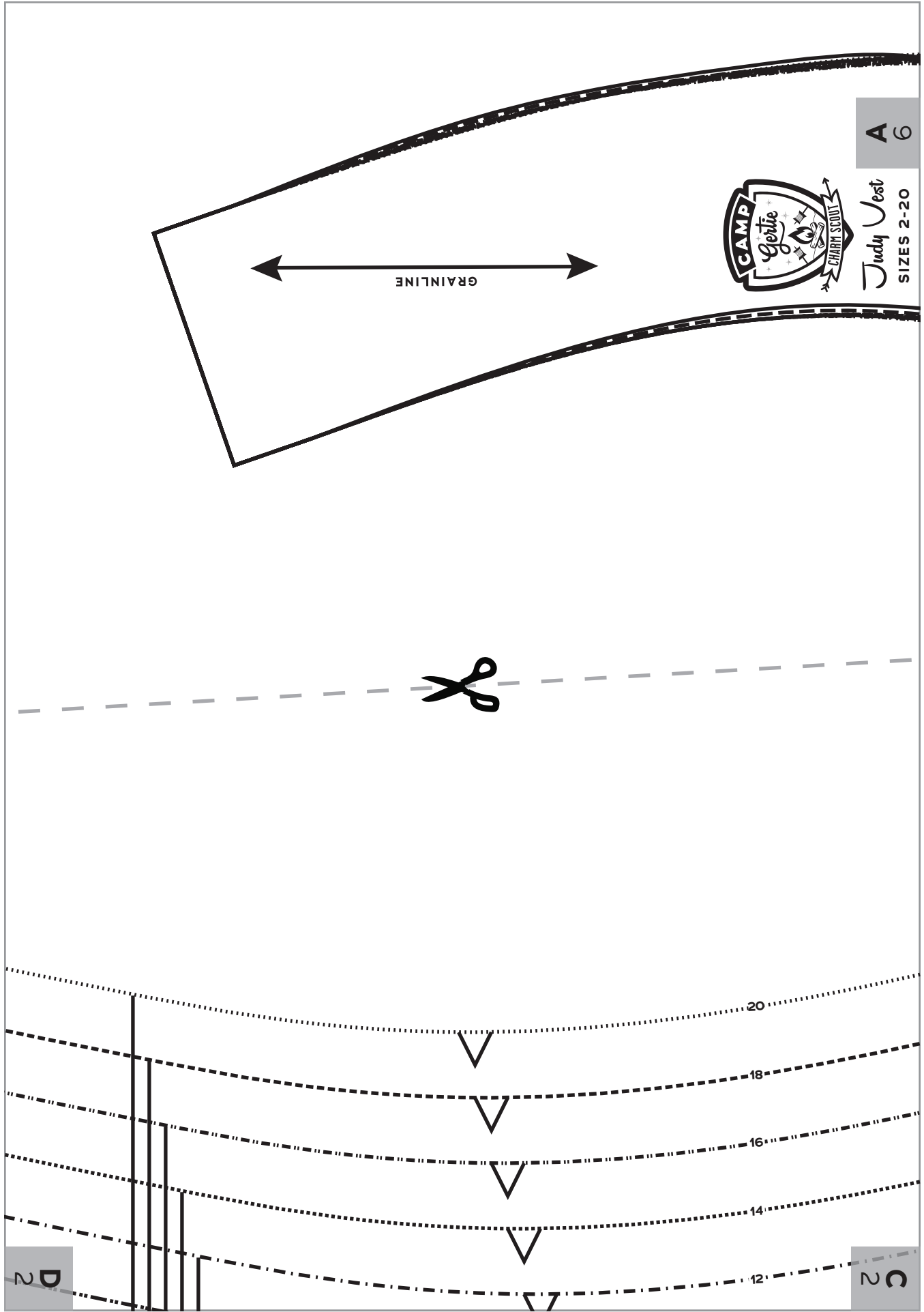

A 6



Judy Vest  
SIZES 2-20

GRAINLINE



20

18

16

14

12

D 2

C 2

A  
6

6

Back  
Armhole  
Facing

Cut 2 fabric,  
2 interfacing

FOLD BACK  
THIS  
MARGIN

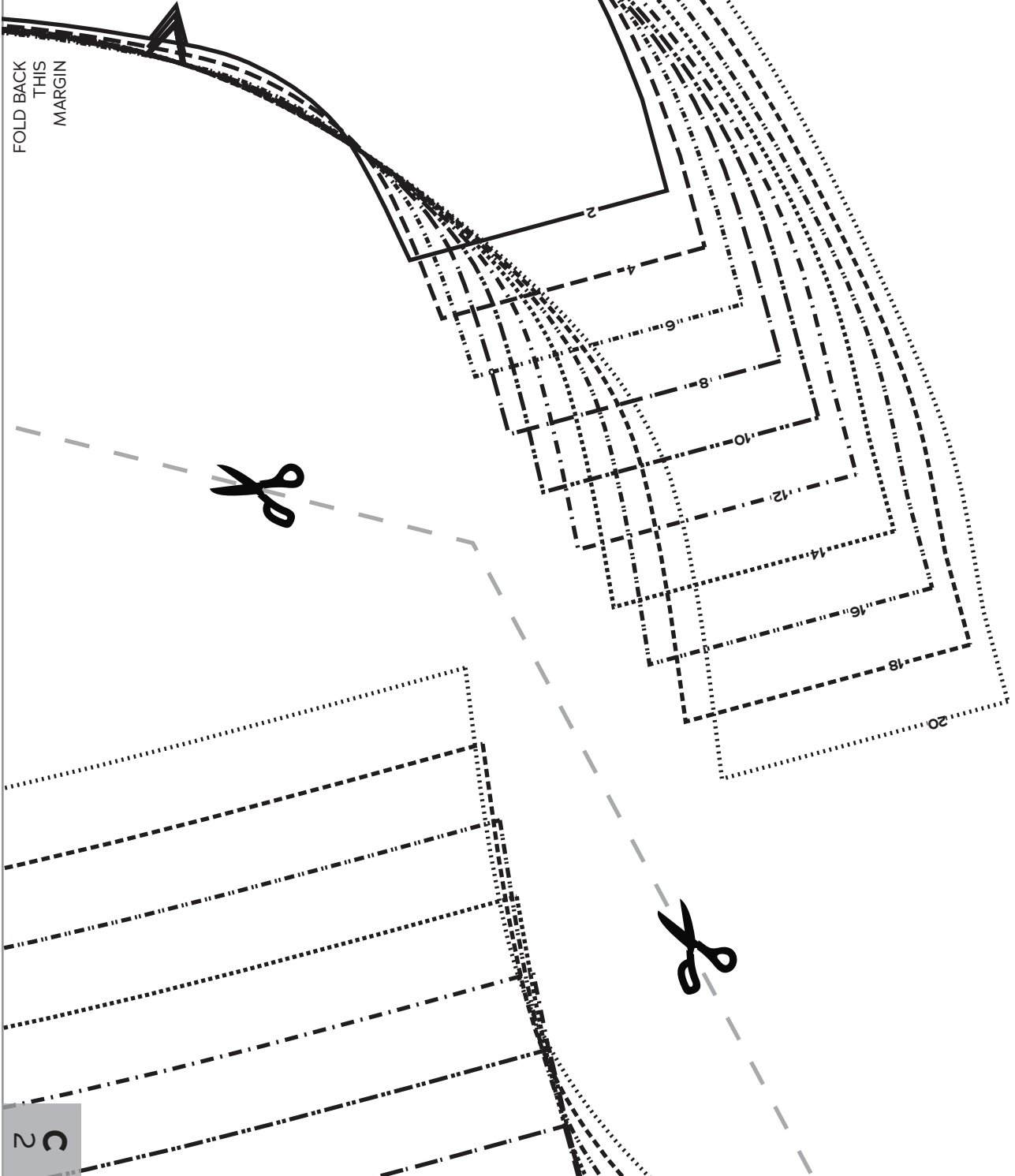

C  
2

FOLD BACK THIS MARGIN

2

20  
18  
16  
14  
12  
10  
8  
6  
4  
2

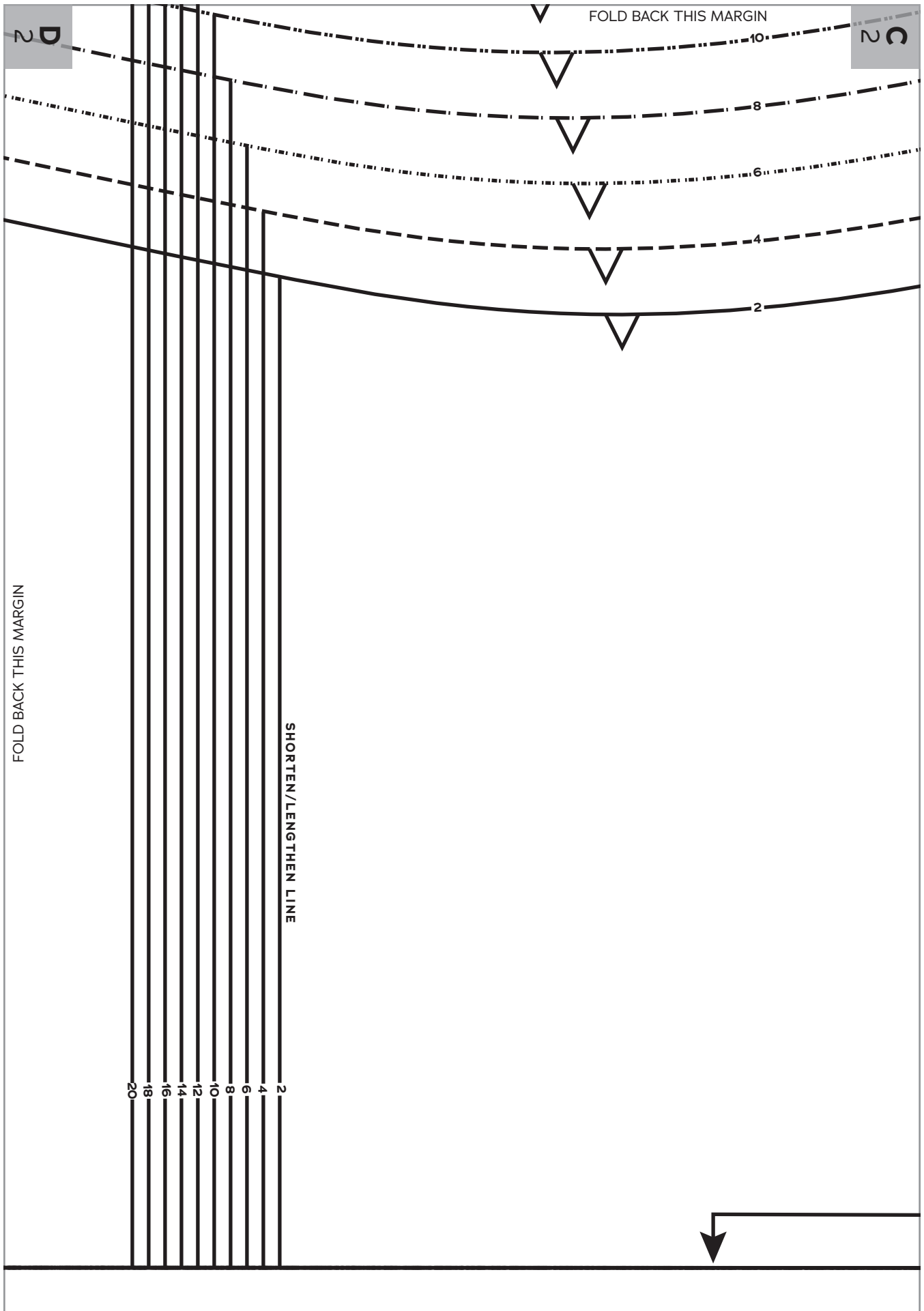

2 C

FOLD BACK THIS MARGIN

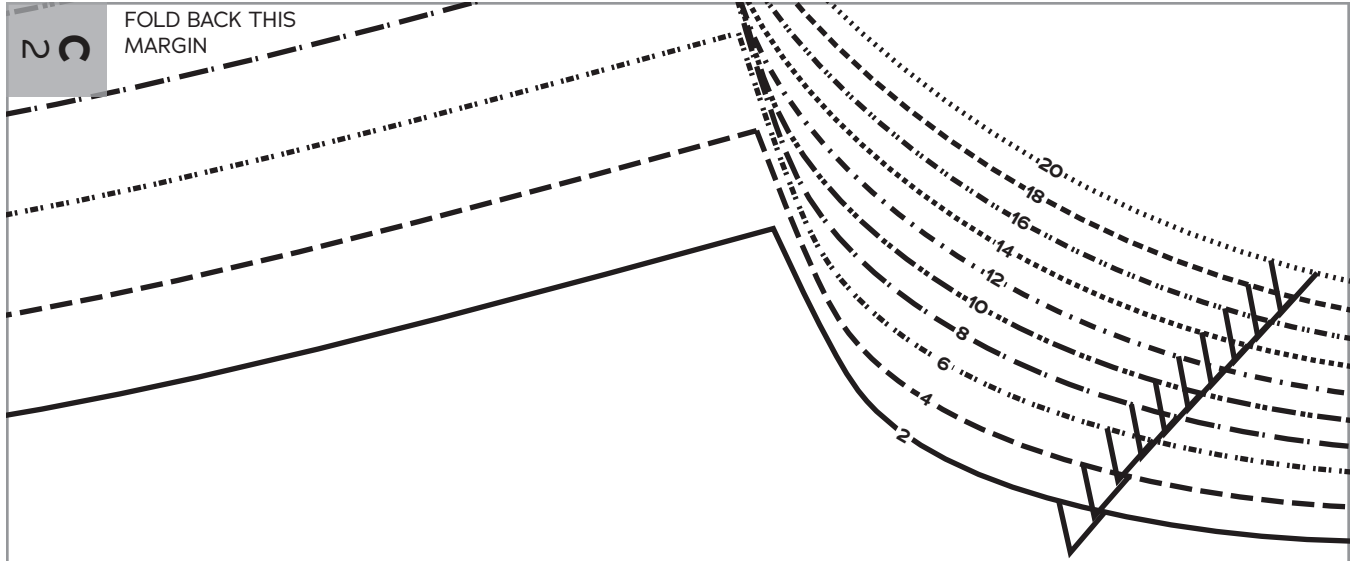

FOLD BACK THIS MARGIN

2 B



Judy Vest  
SIZES 2-20

2

Vest  
Back

Cut 1 fabric on fold

FOLD

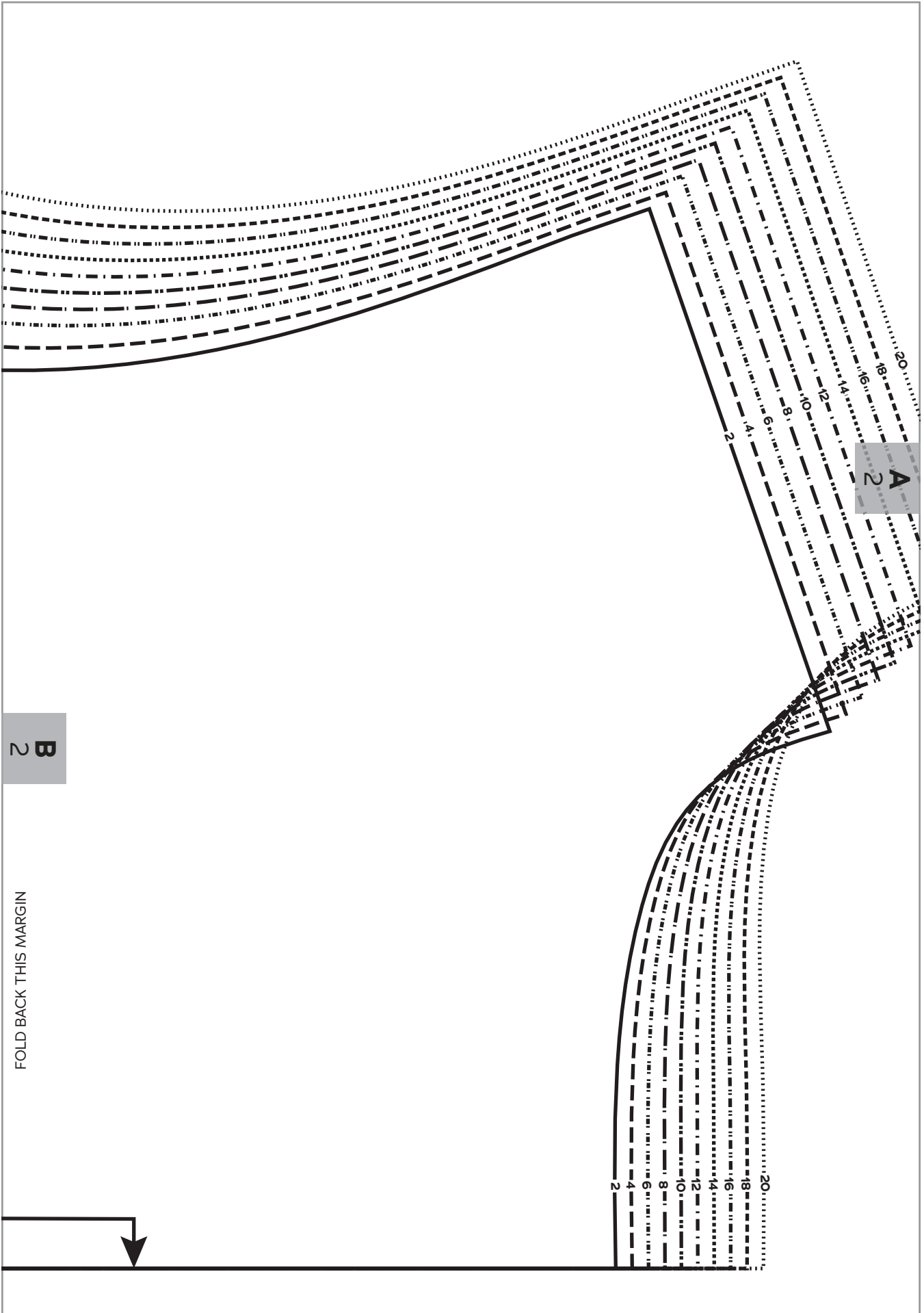

FOLD BACK THIS MARGIN

A  
2

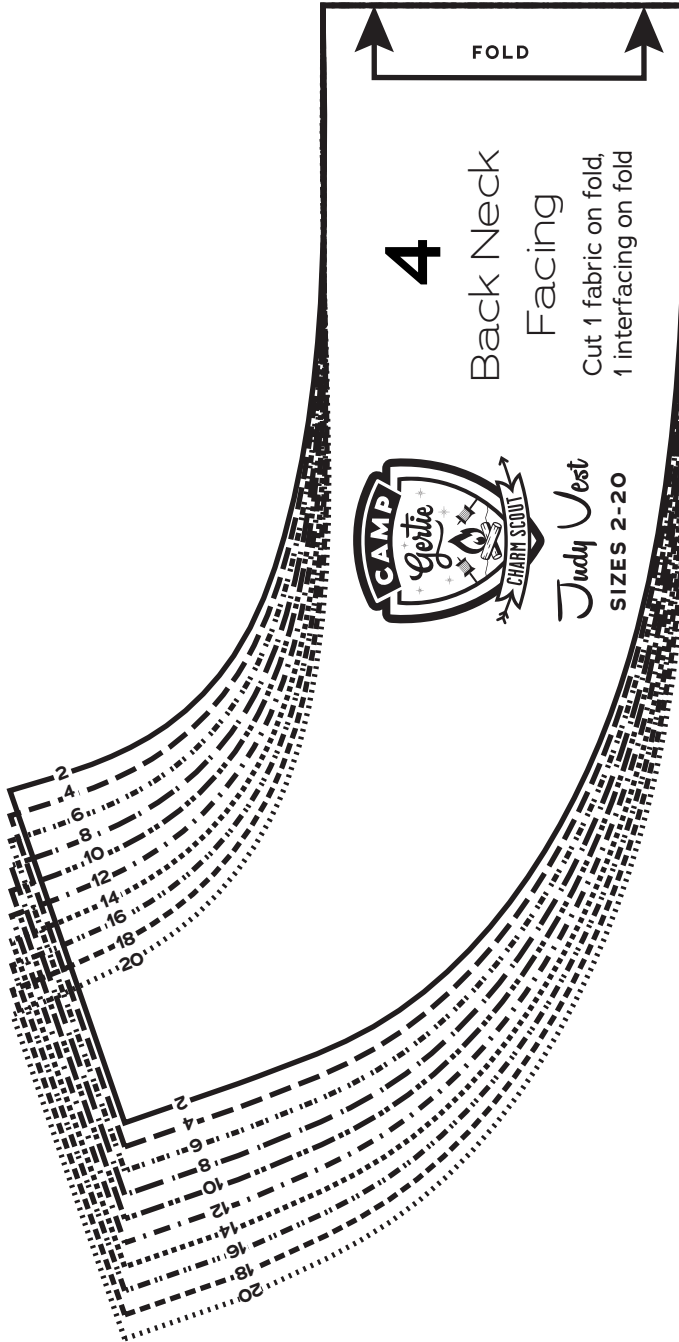



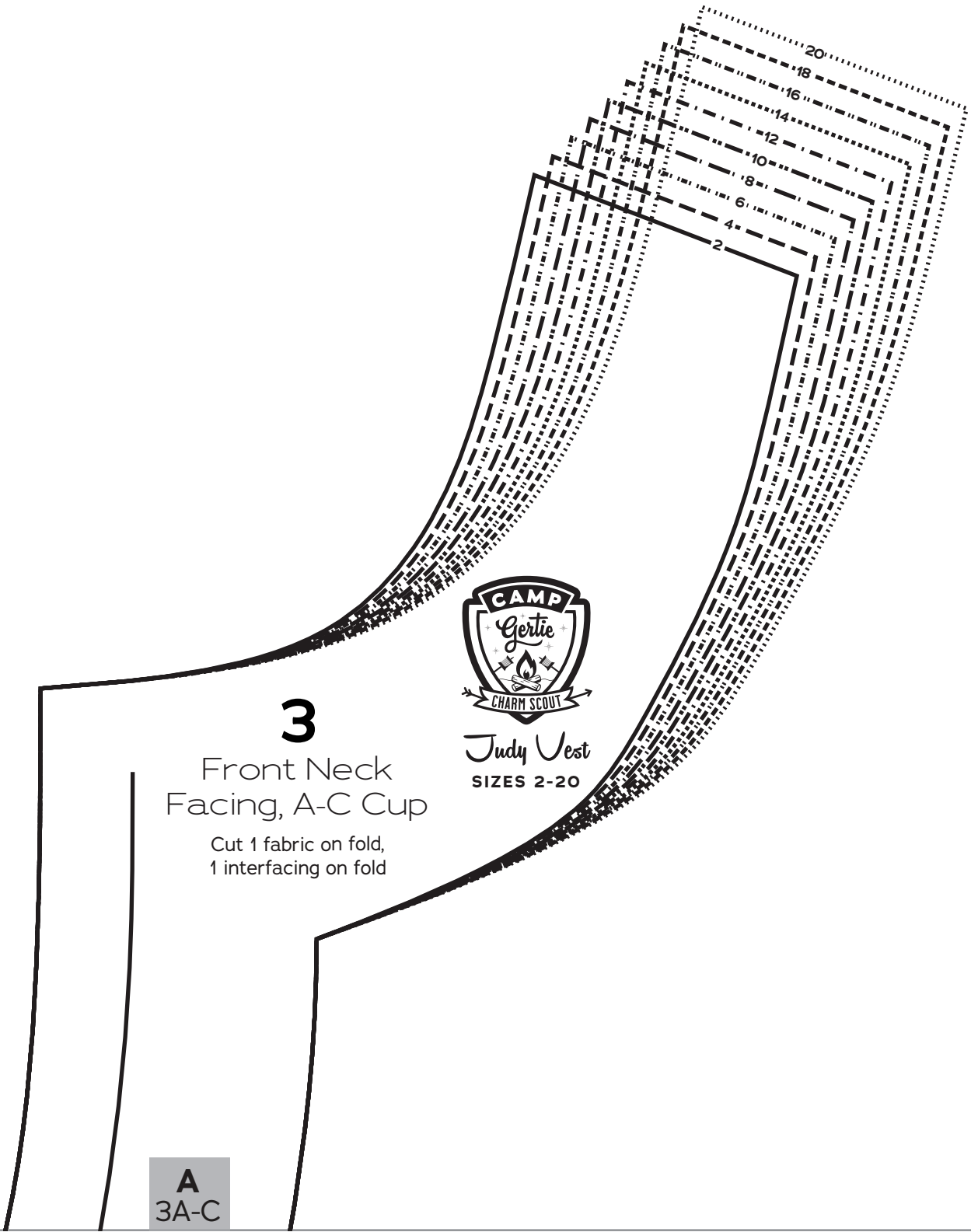

**A**  
3A-C

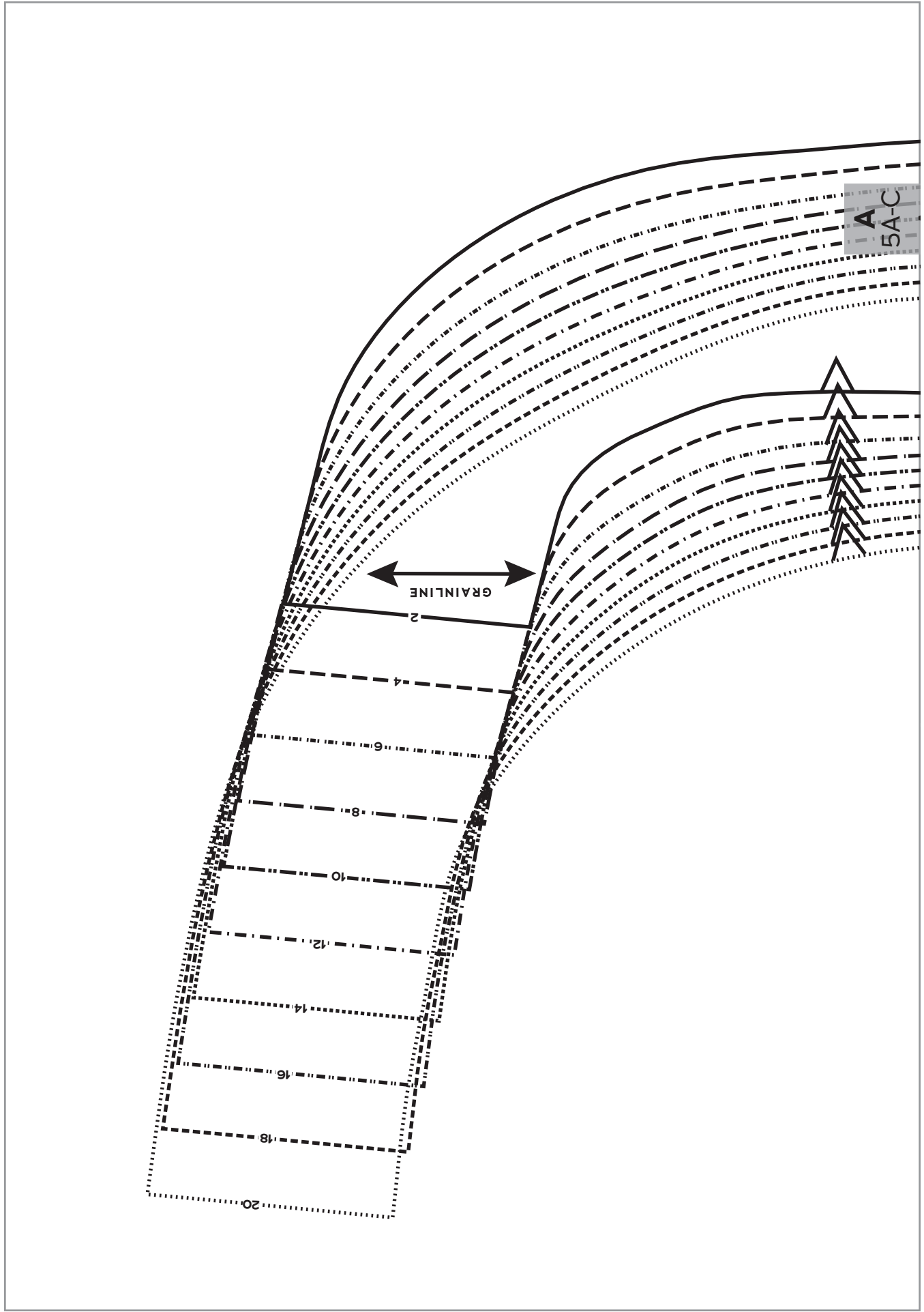

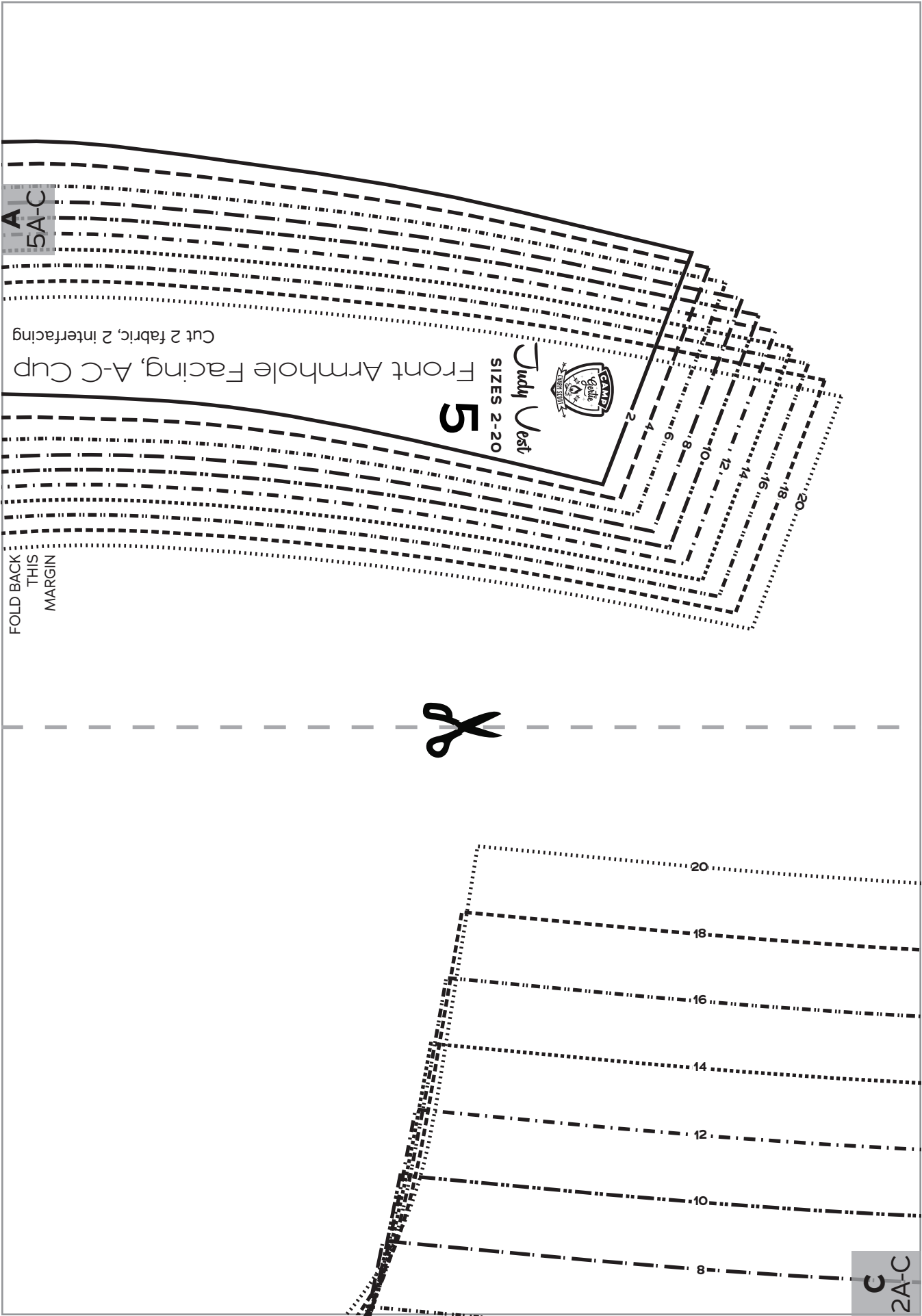

A  
5A-C

Front Armhole Facing, A-C Cup  
Cut 2 fabric, 2 interfacing

Judy Vest  
SIZES 2-20

FOLD BACK  
THIS  
MARGIN



C  
2A-C

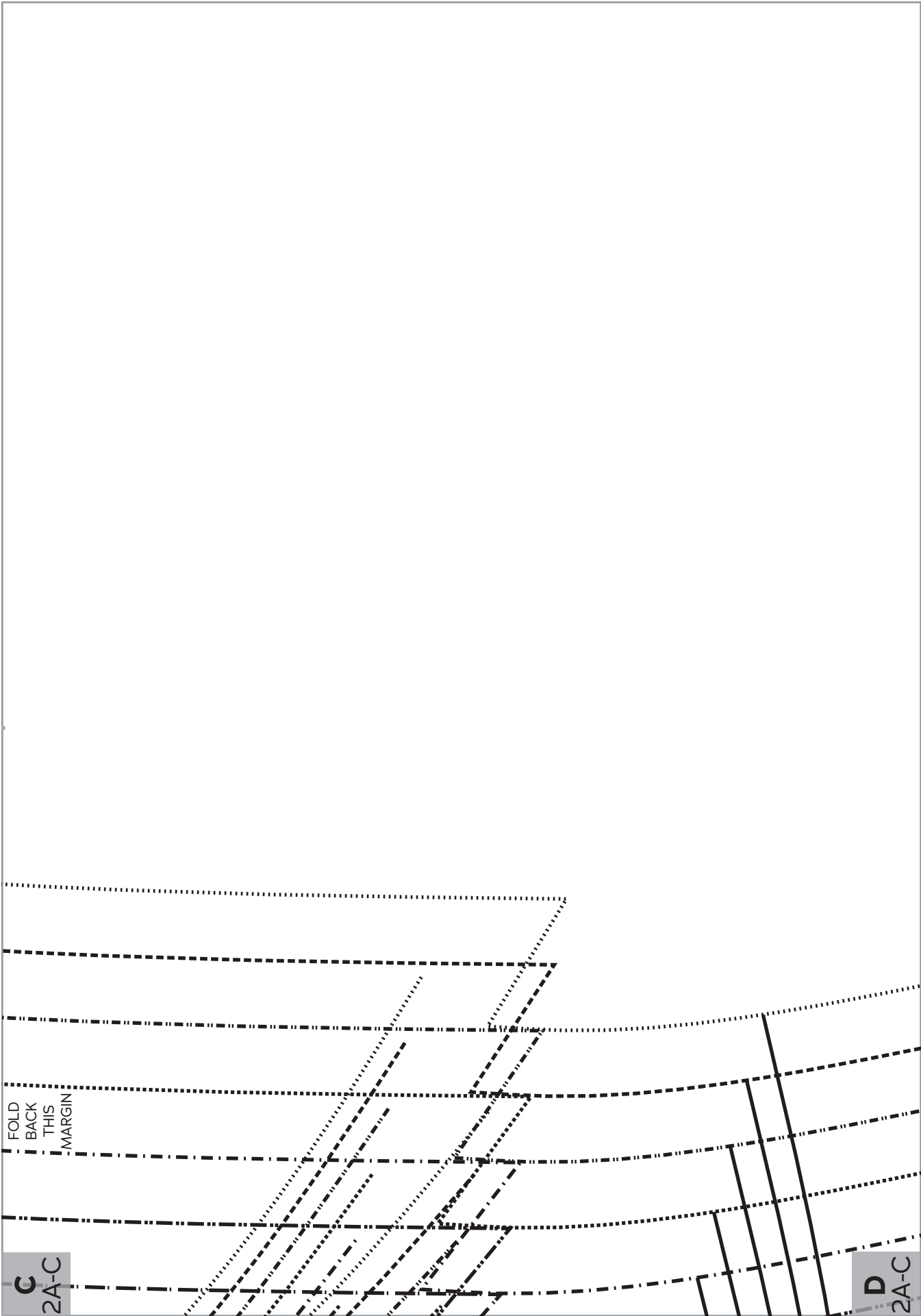

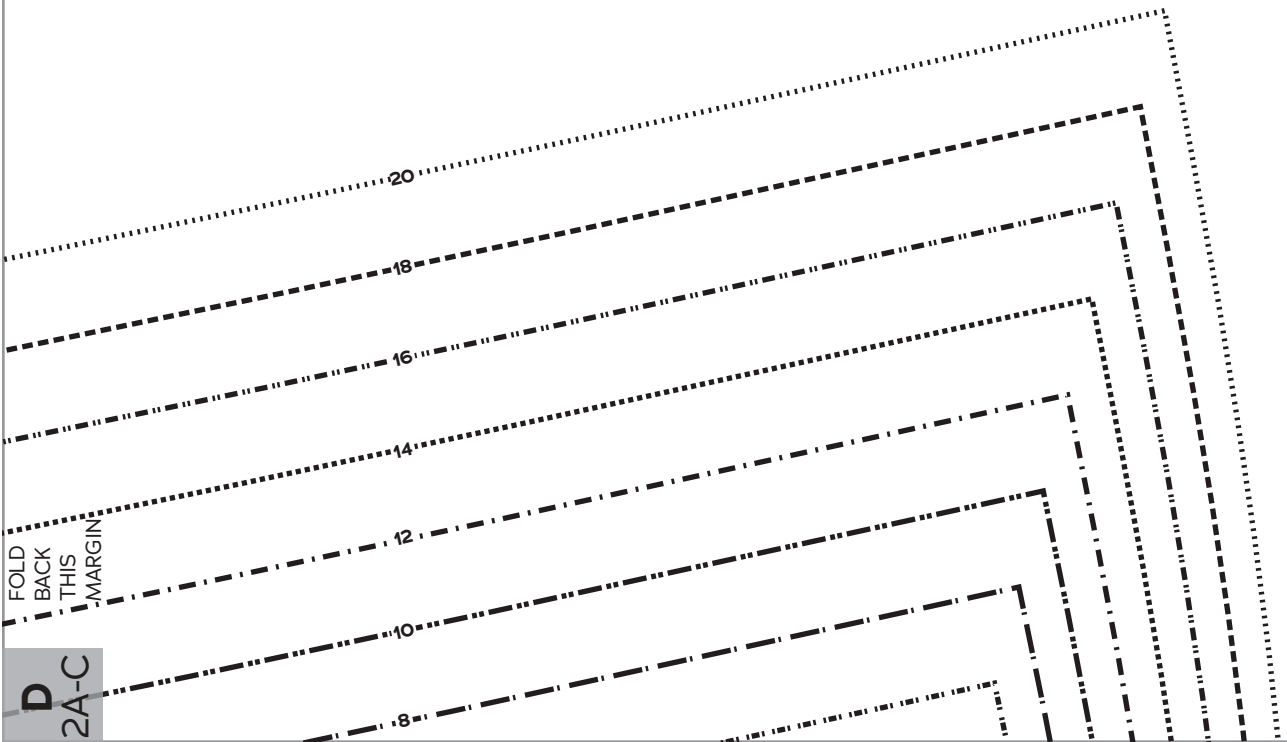

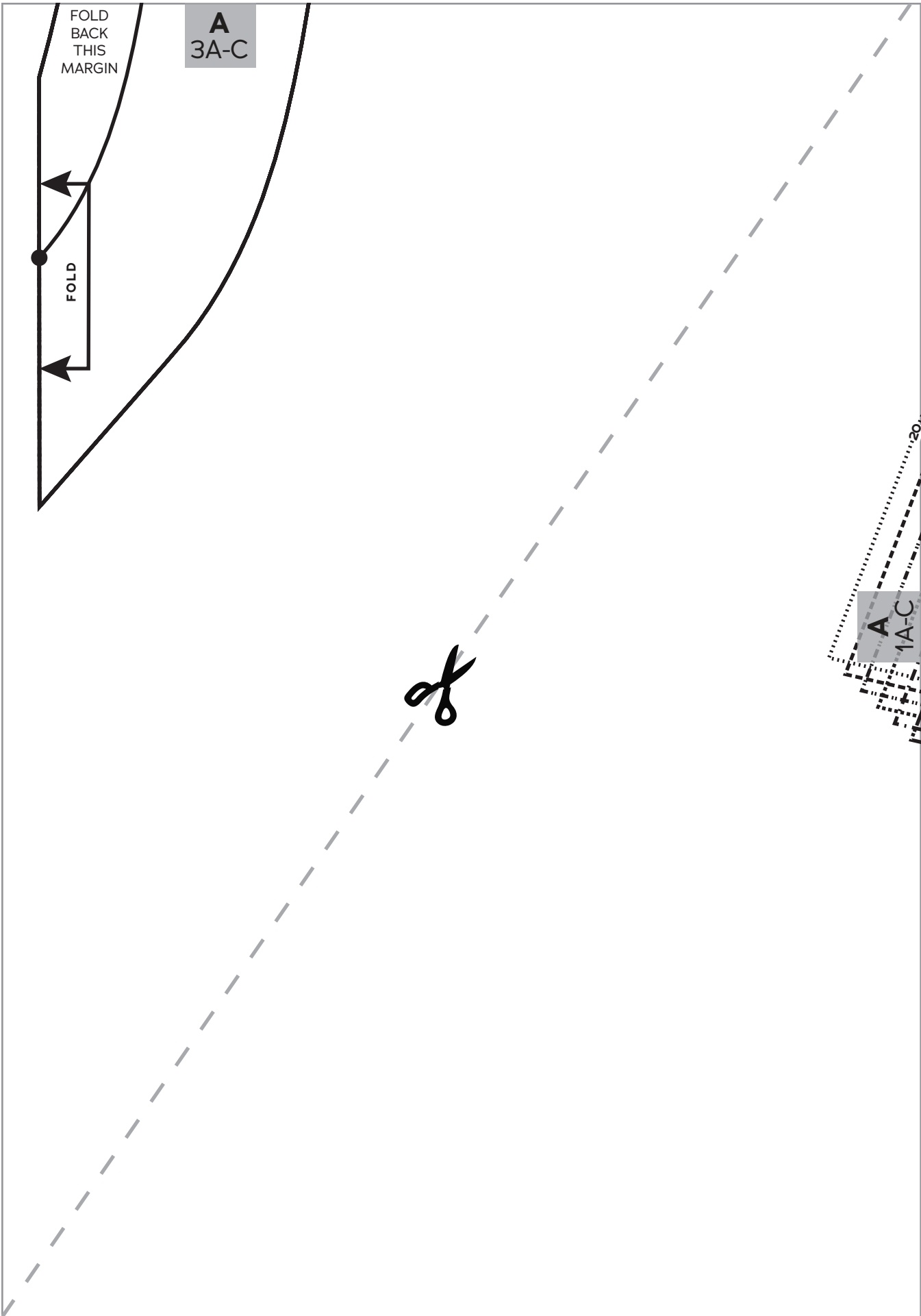

FOLD  
BACK  
THIS  
MARGIN

**A**  
3A-C

FOLD

**A**  
1A-C

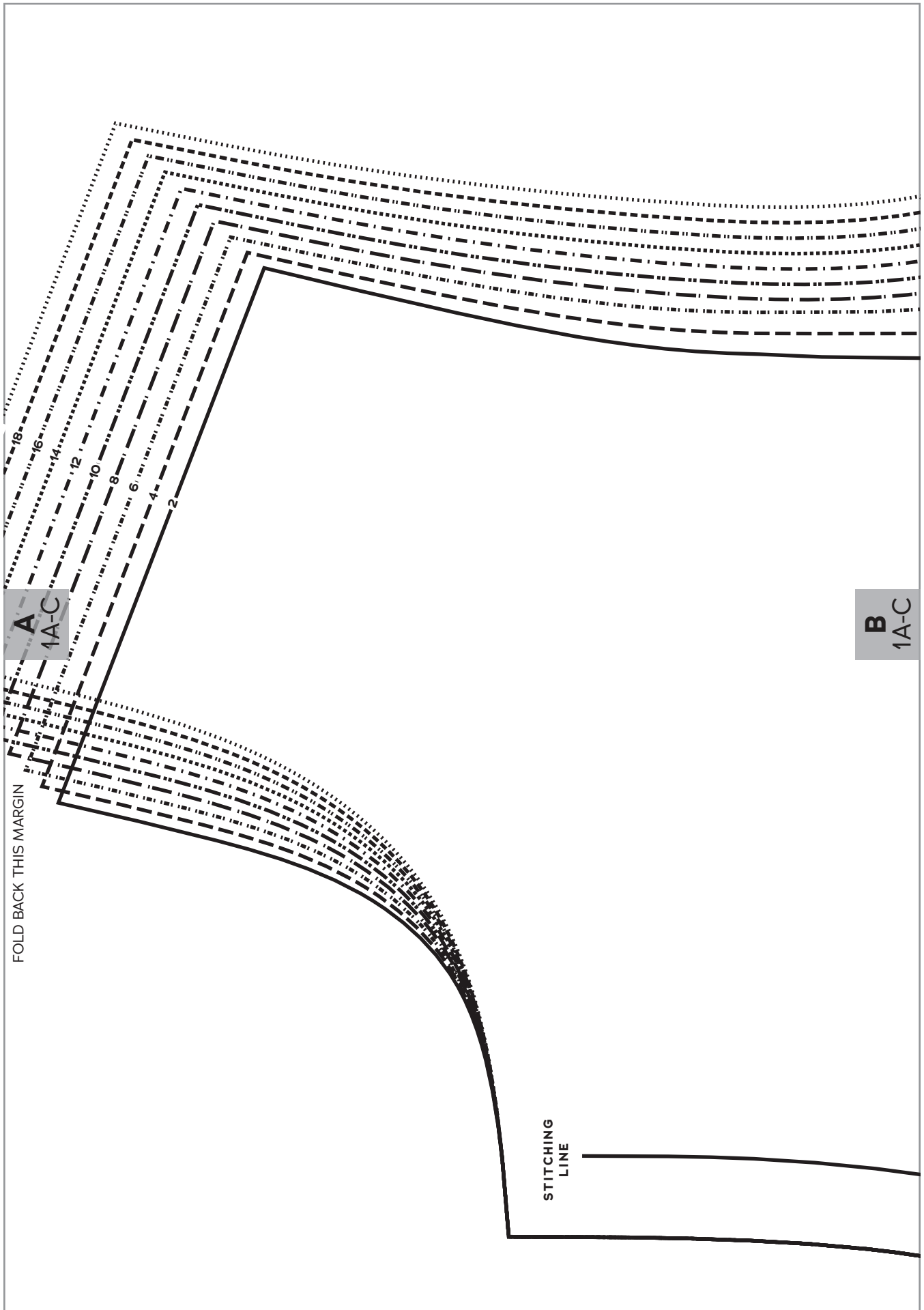

FOLD BACK THIS MARGIN

**B**  
1A-C

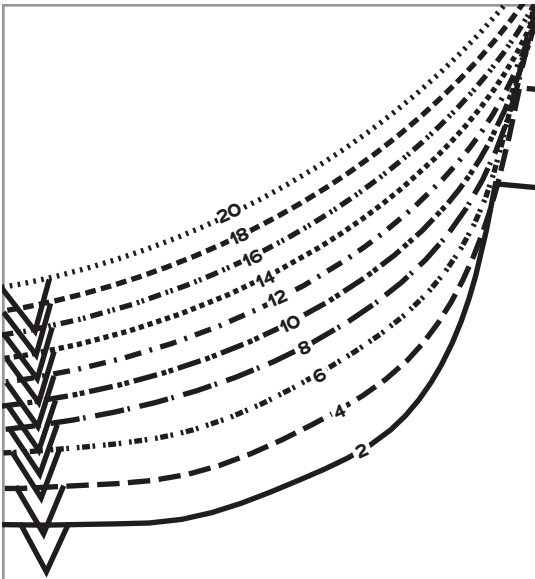

FOLD BACK  
THIS MARGIN

**C**  
2A-C

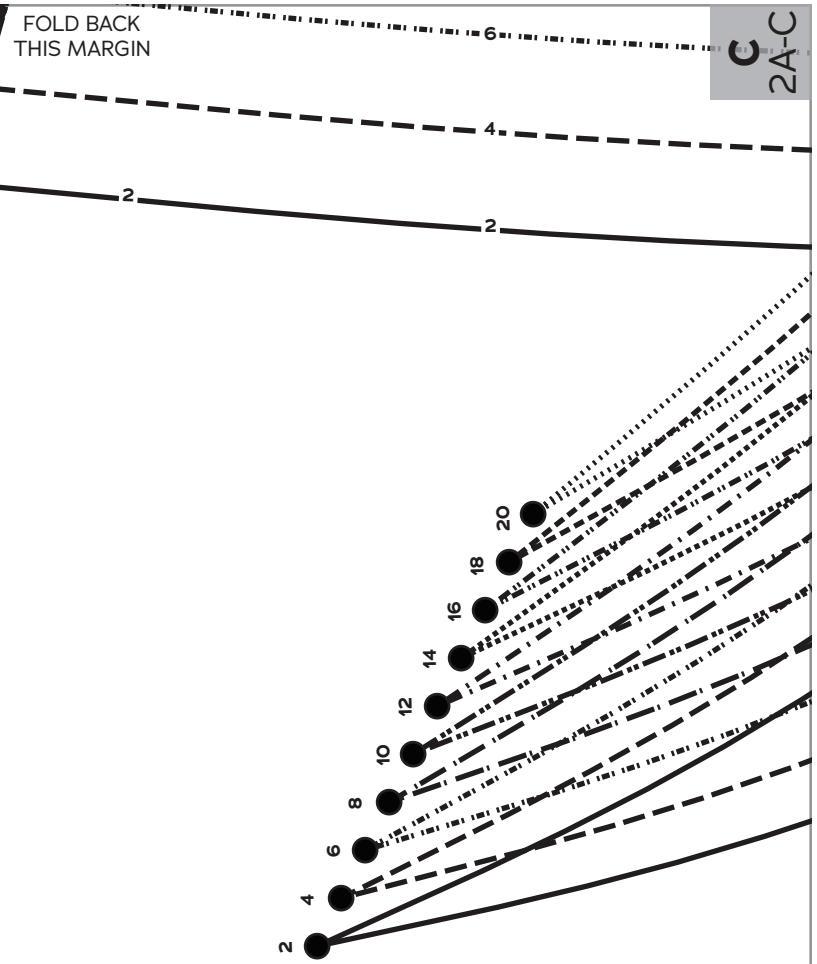

*Judy Vest*  
SIZES 2-20

**1**

Vest  
Front,  
A-C Cup  
Cut 1 fabric on fold

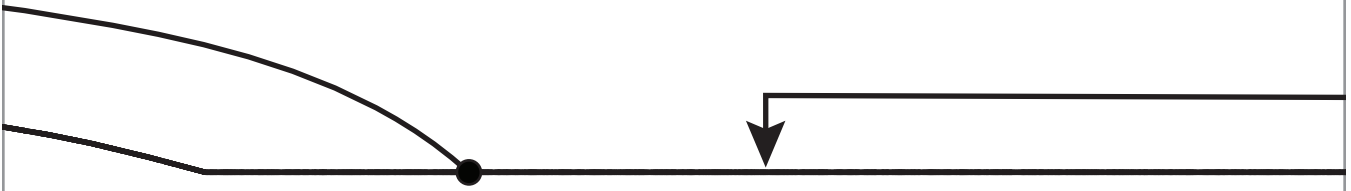



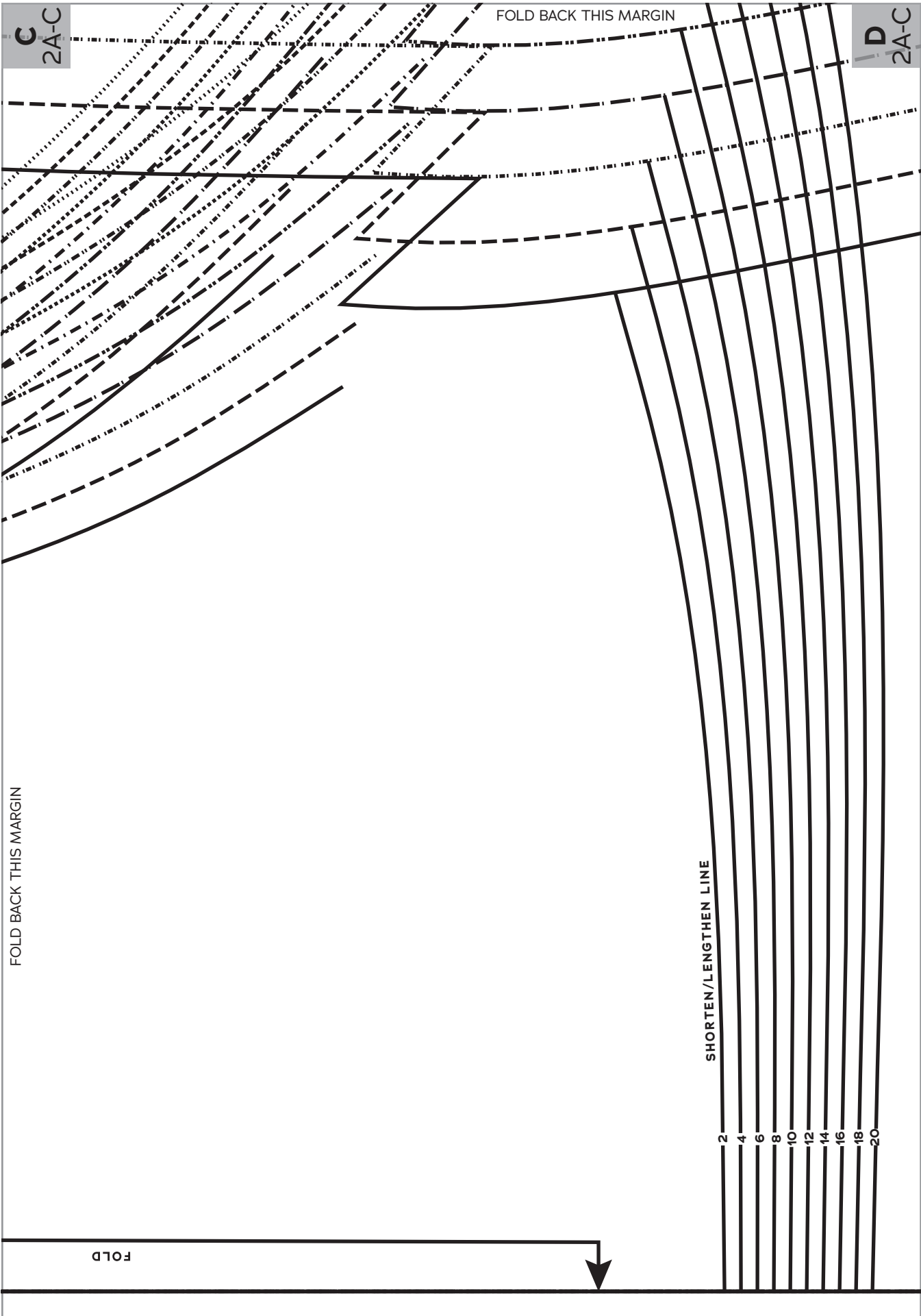

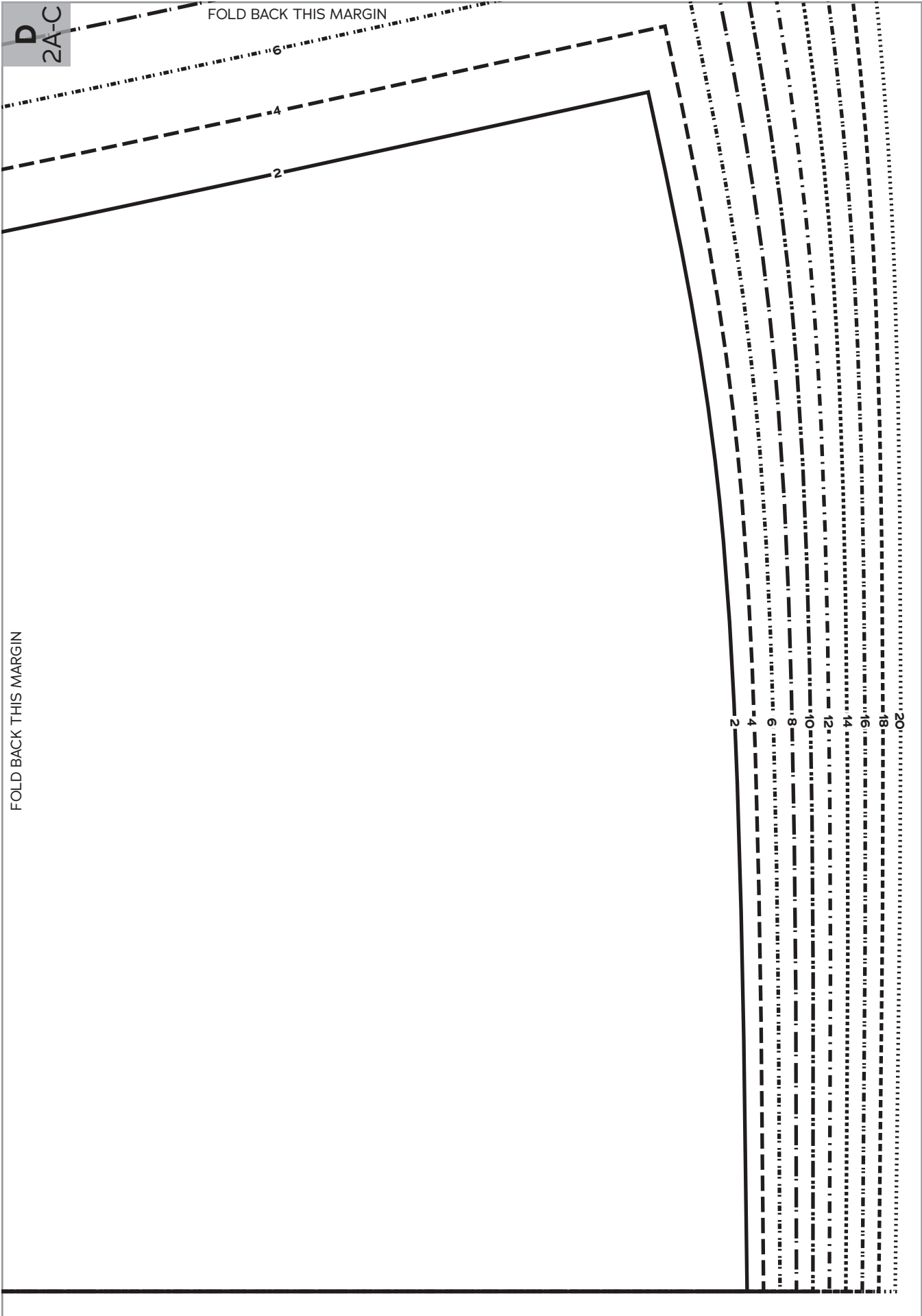

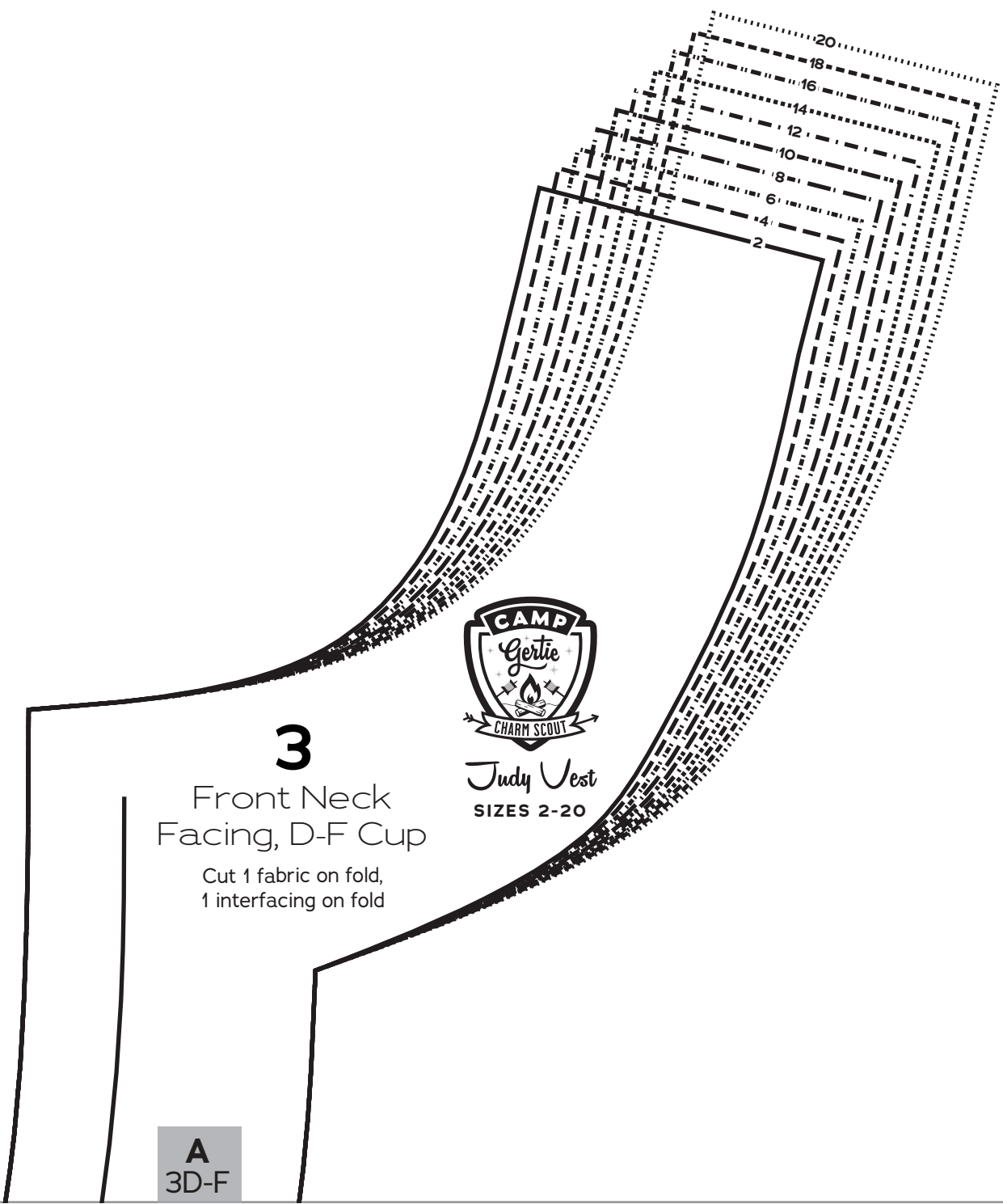

**3**

Front Neck Facing, D-F Cup

Cut 1 fabric on fold,  
1 interfacing on fold



Judy Vest  
SIZES 2-20

**A**  
3D-F

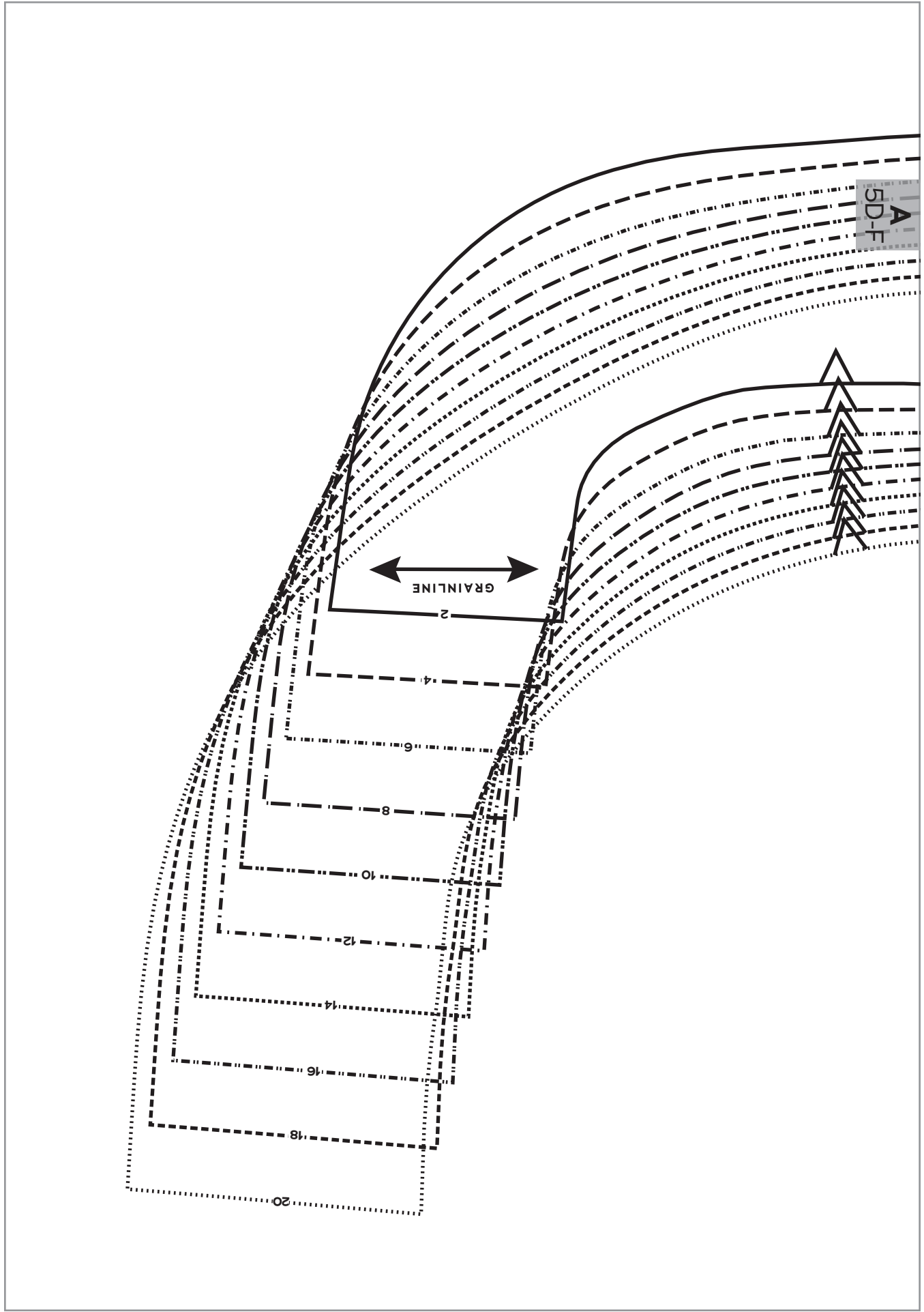

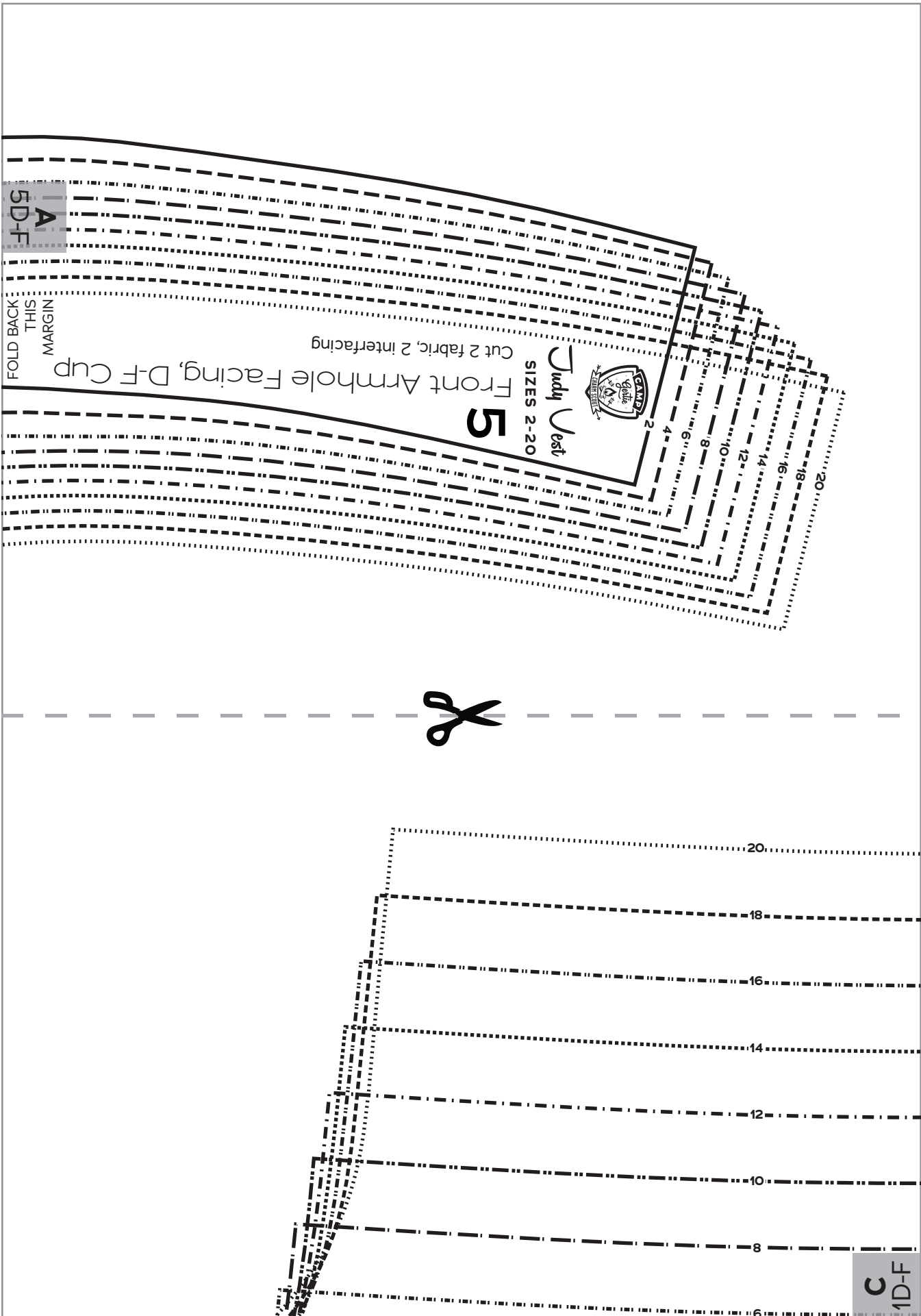

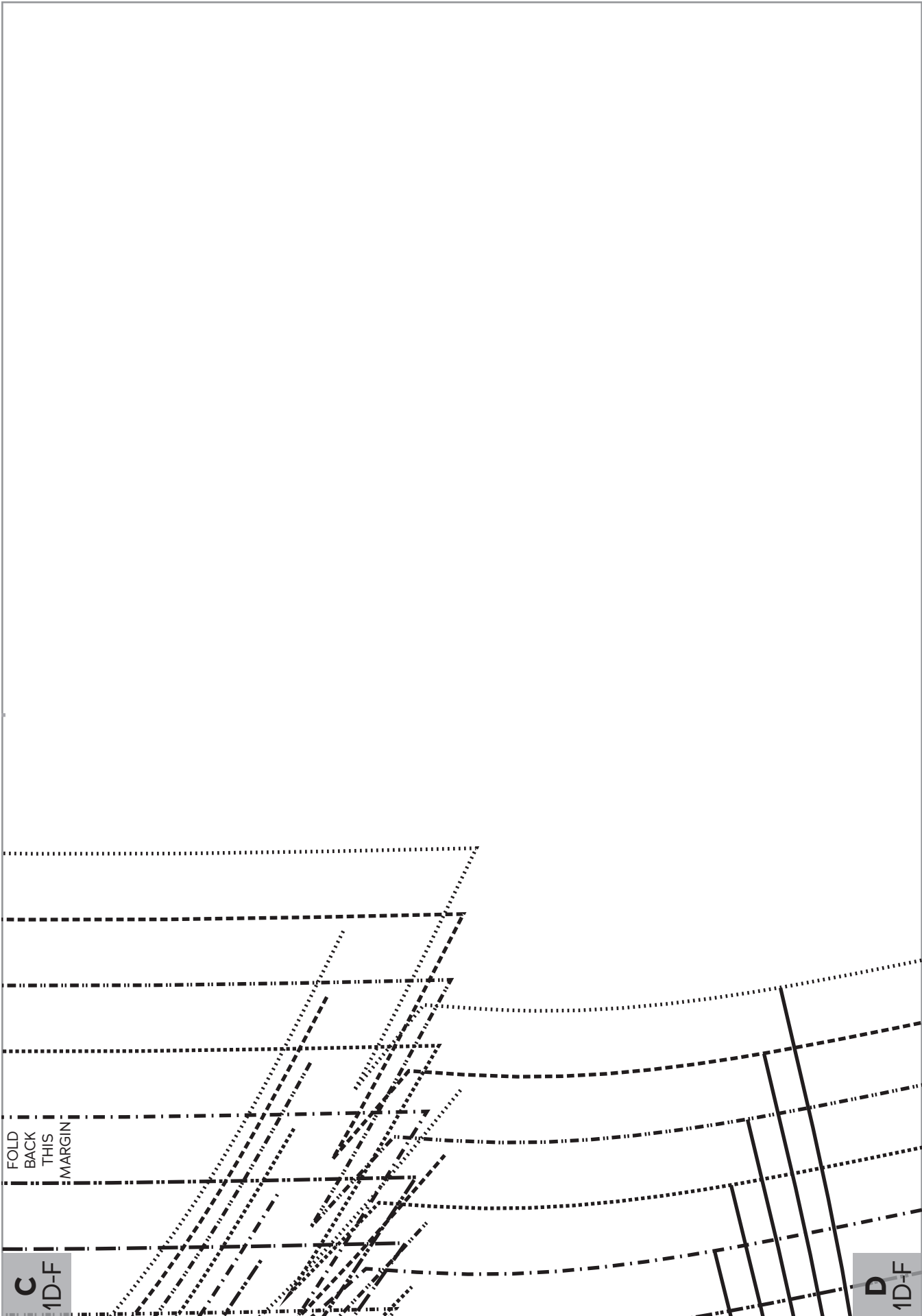

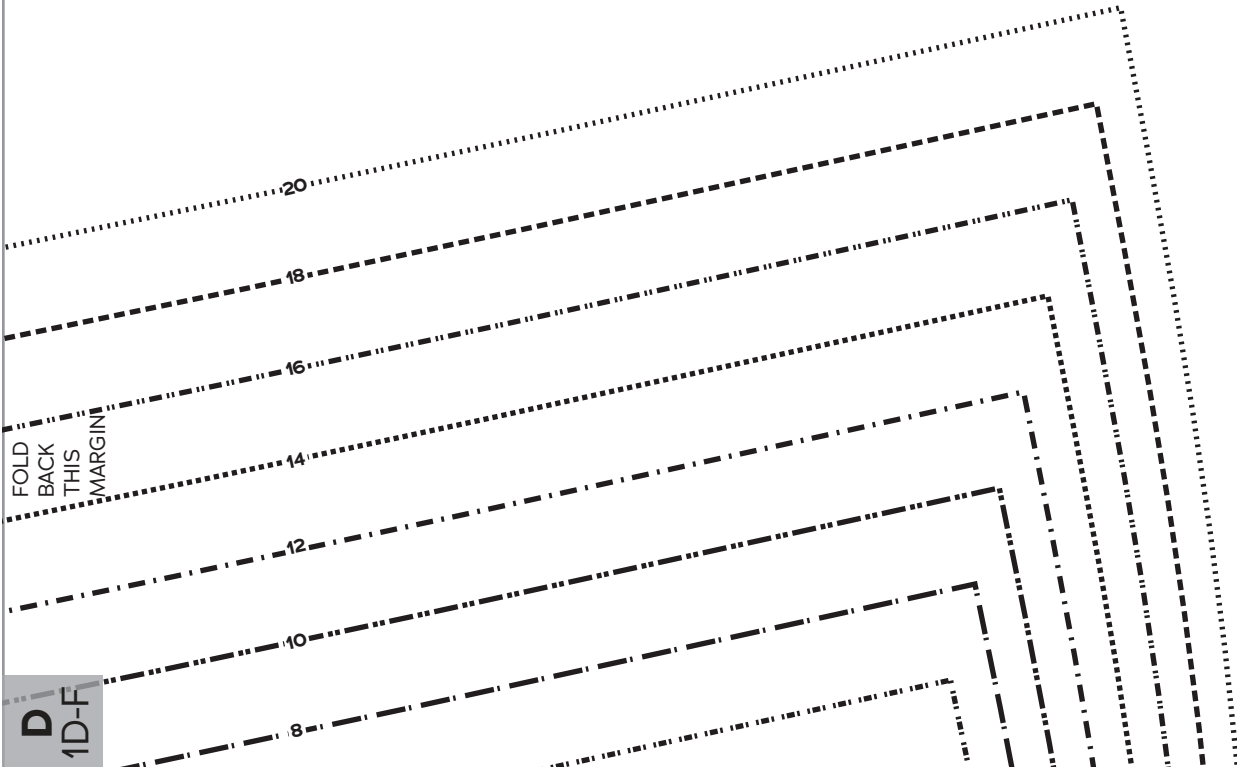

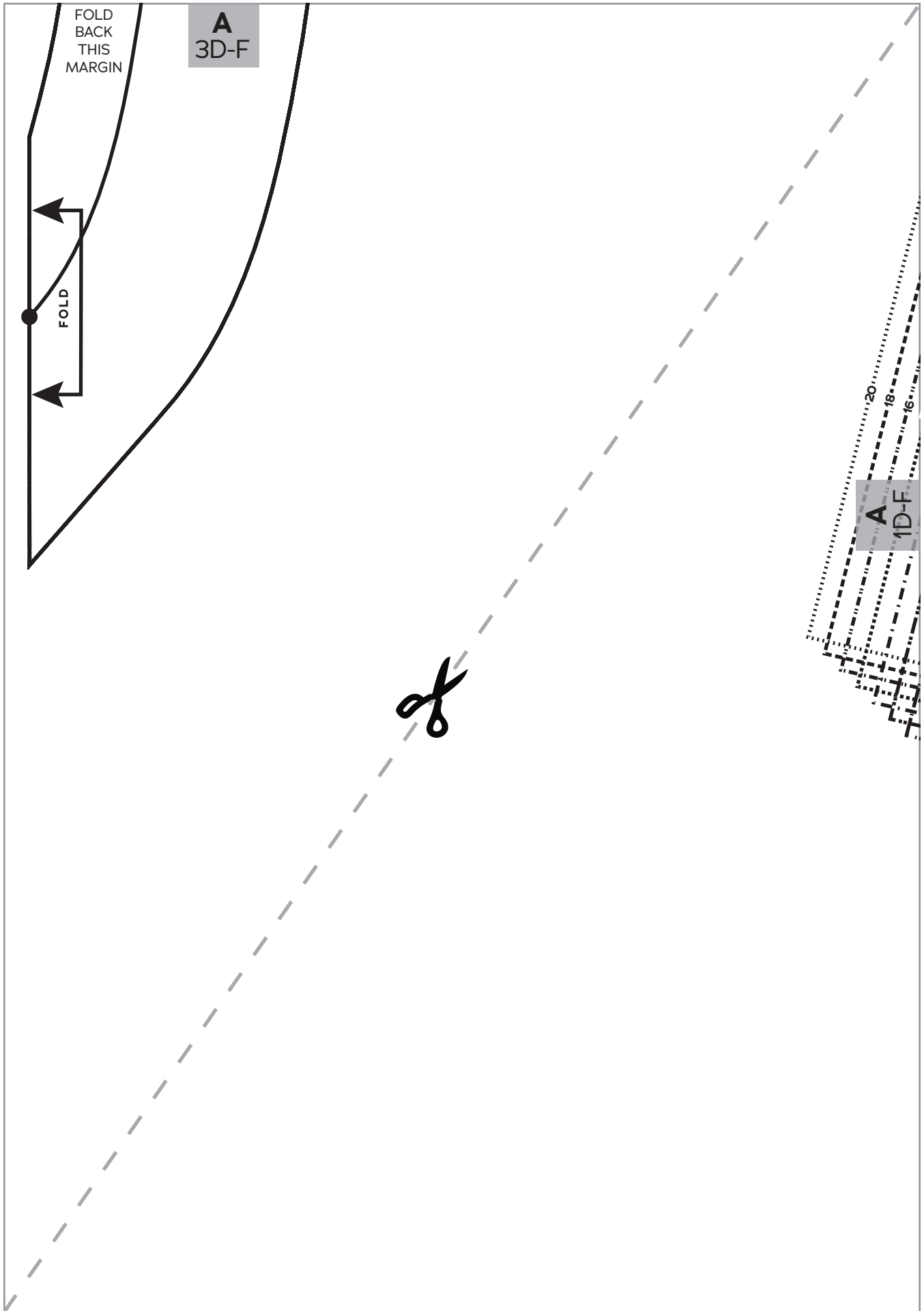



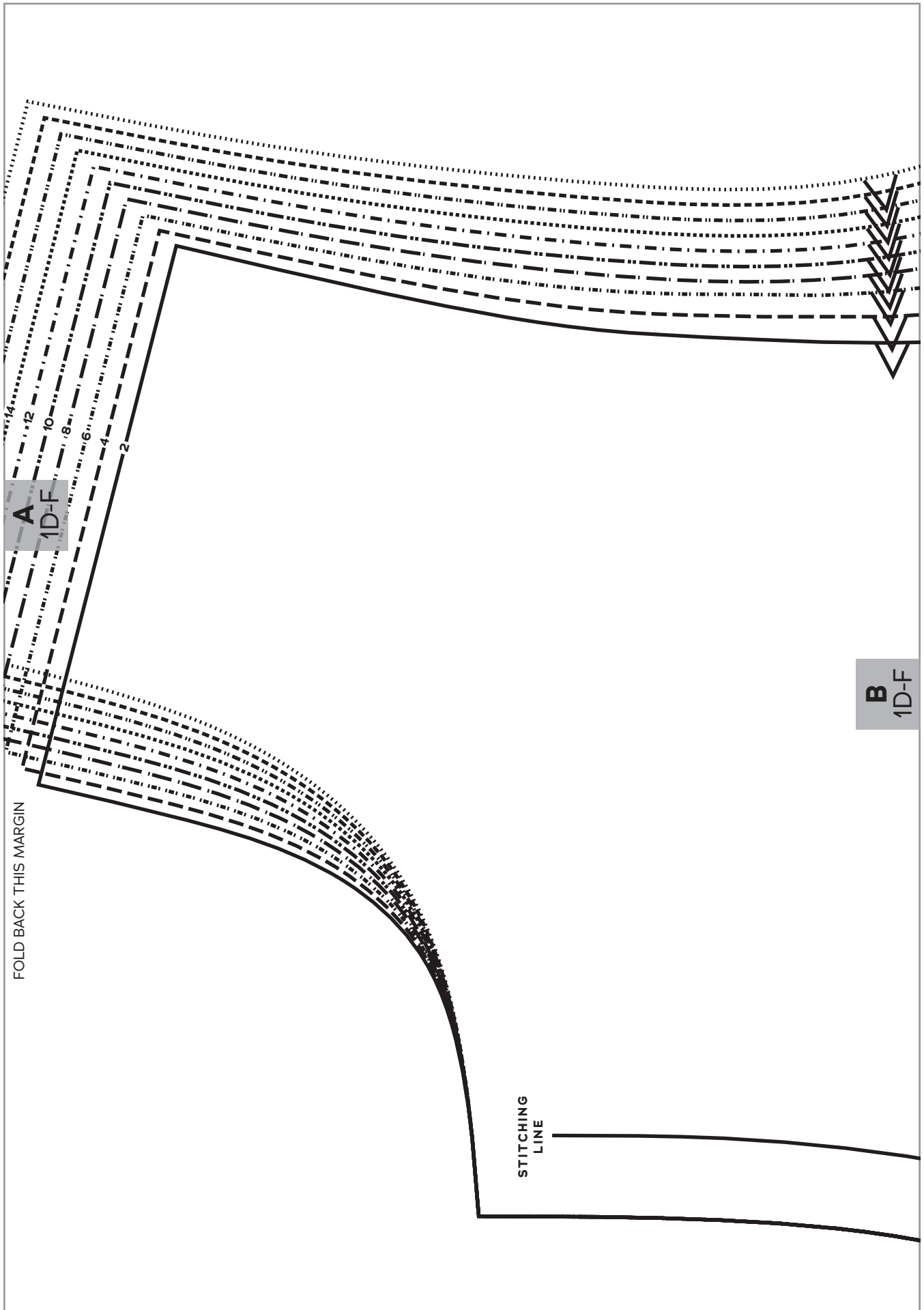

FOLD BACK THIS MARGIN

**A**  
1D-F

**B**  
1D-F

STITCHING  
LINE

FOLD BACK THIS MARGIN

**B**  
1D-F



*Judy Vest*  
SIZES 2-20

**1**

Vest  
Front,  
D-F Cup  
Cut 1 fabric on fold



FOLD BACK THIS MARGIN

**C**  
1D-F

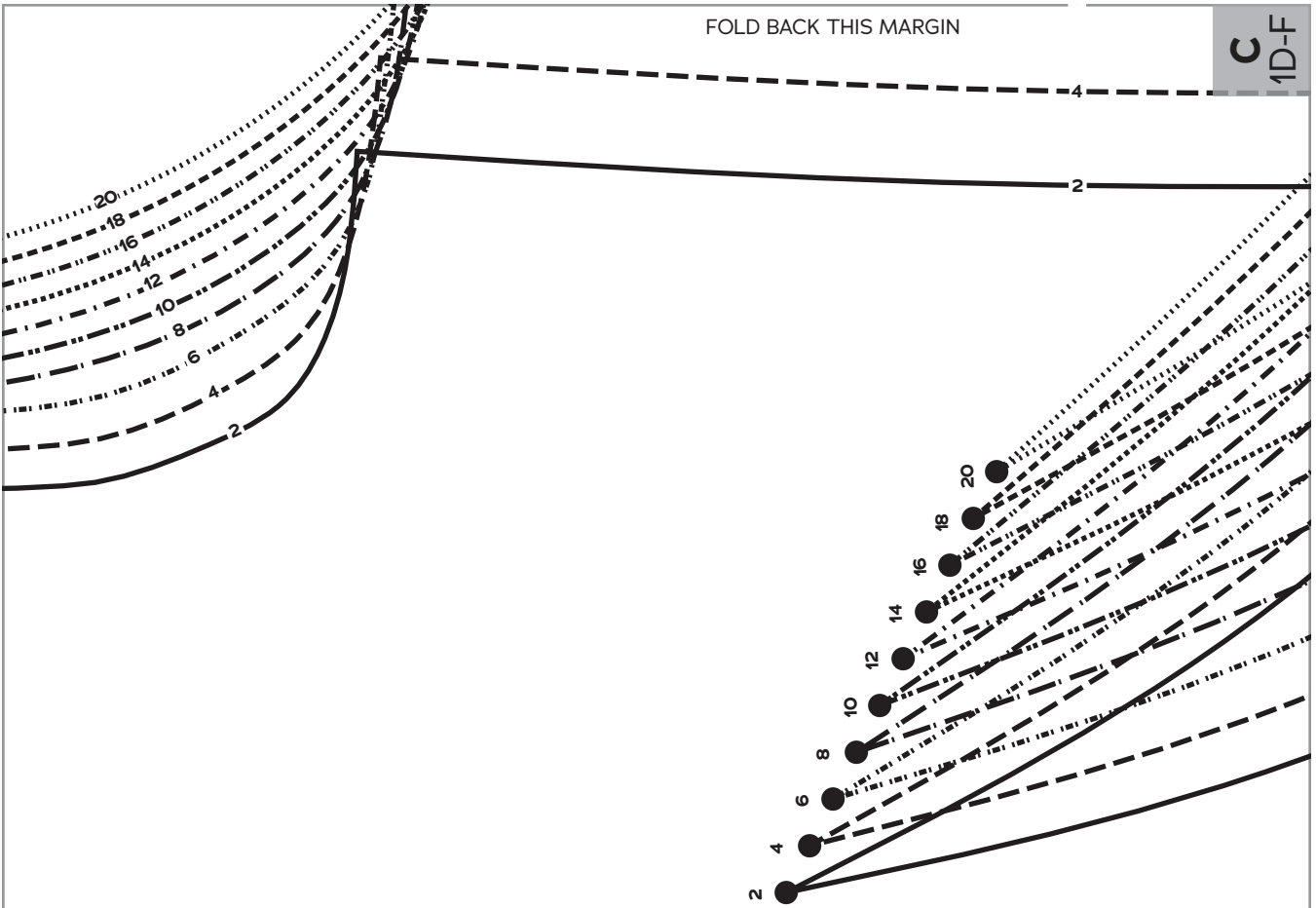

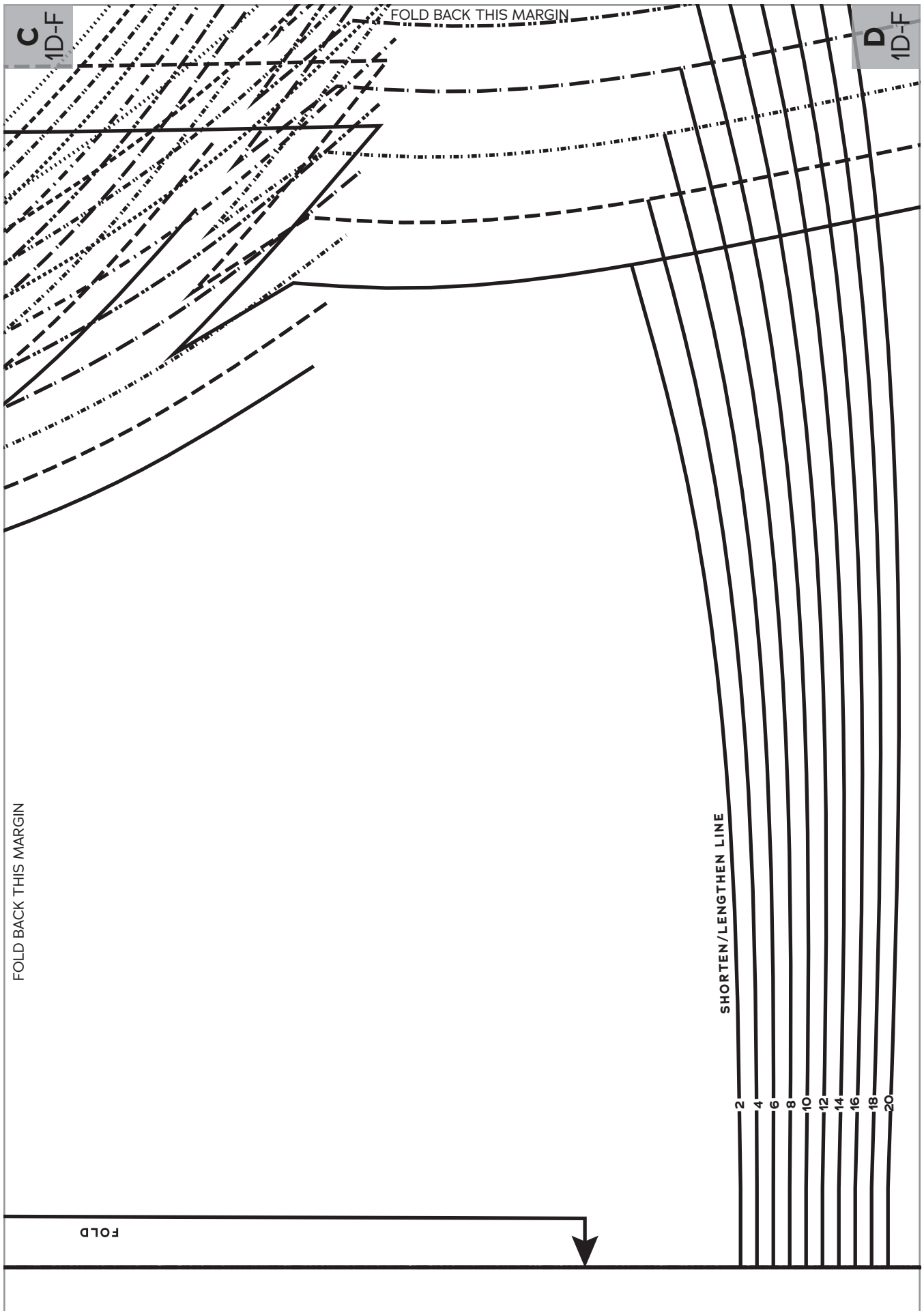

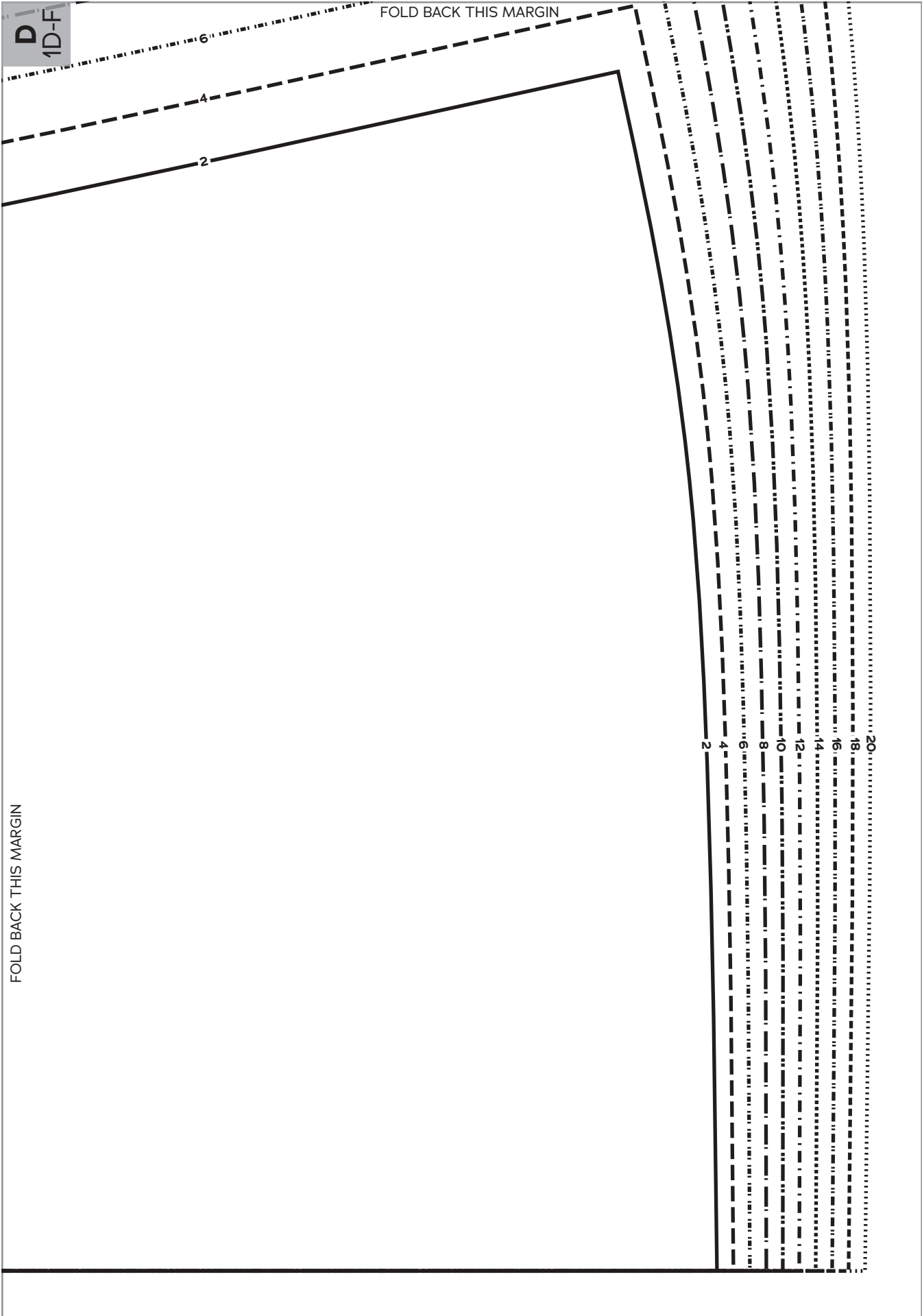

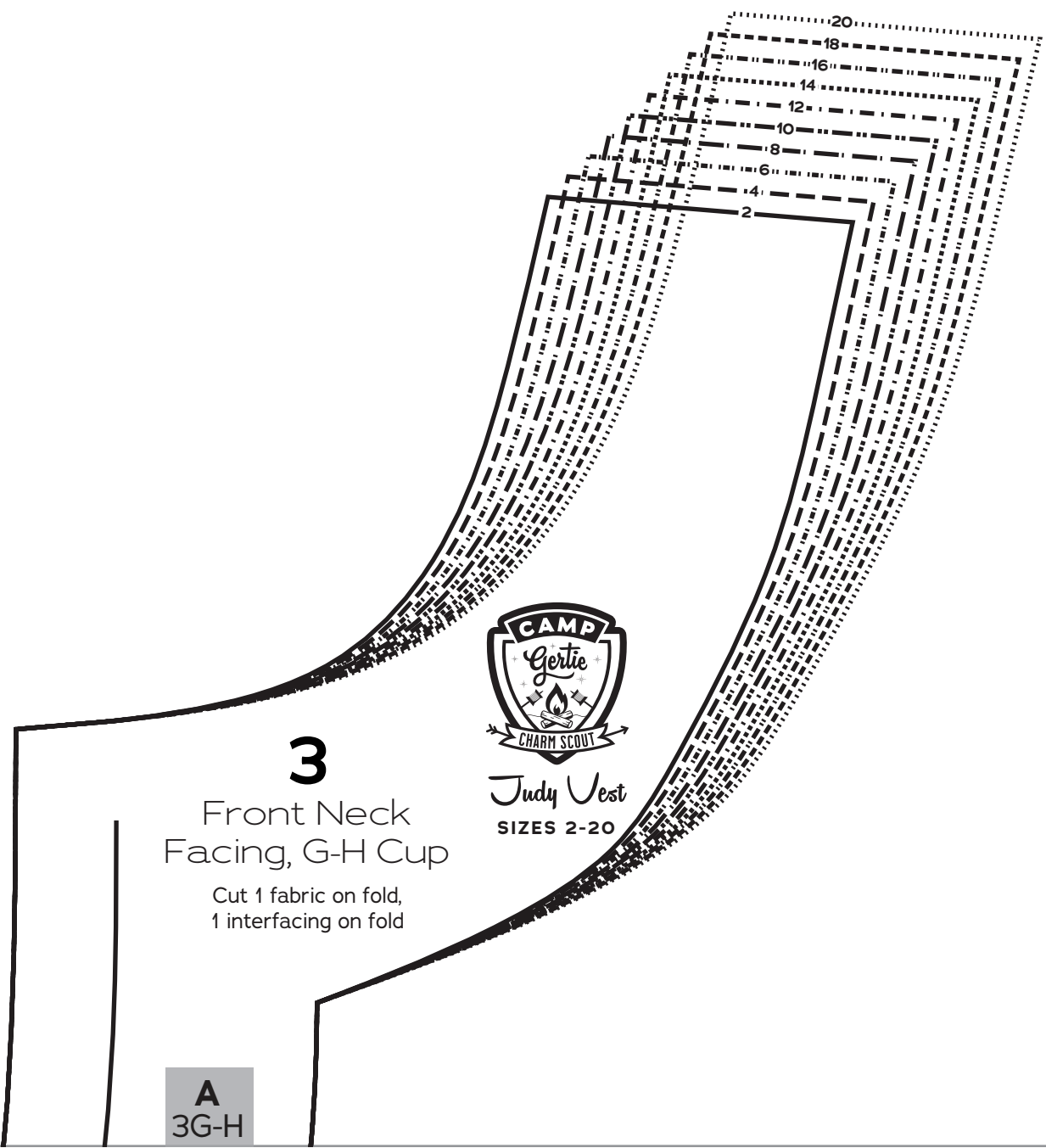

**3**  
Front Neck Facing, G-H Cup

Cut 1 fabric on fold,  
1 interfacing on fold

**A**  
3G-H

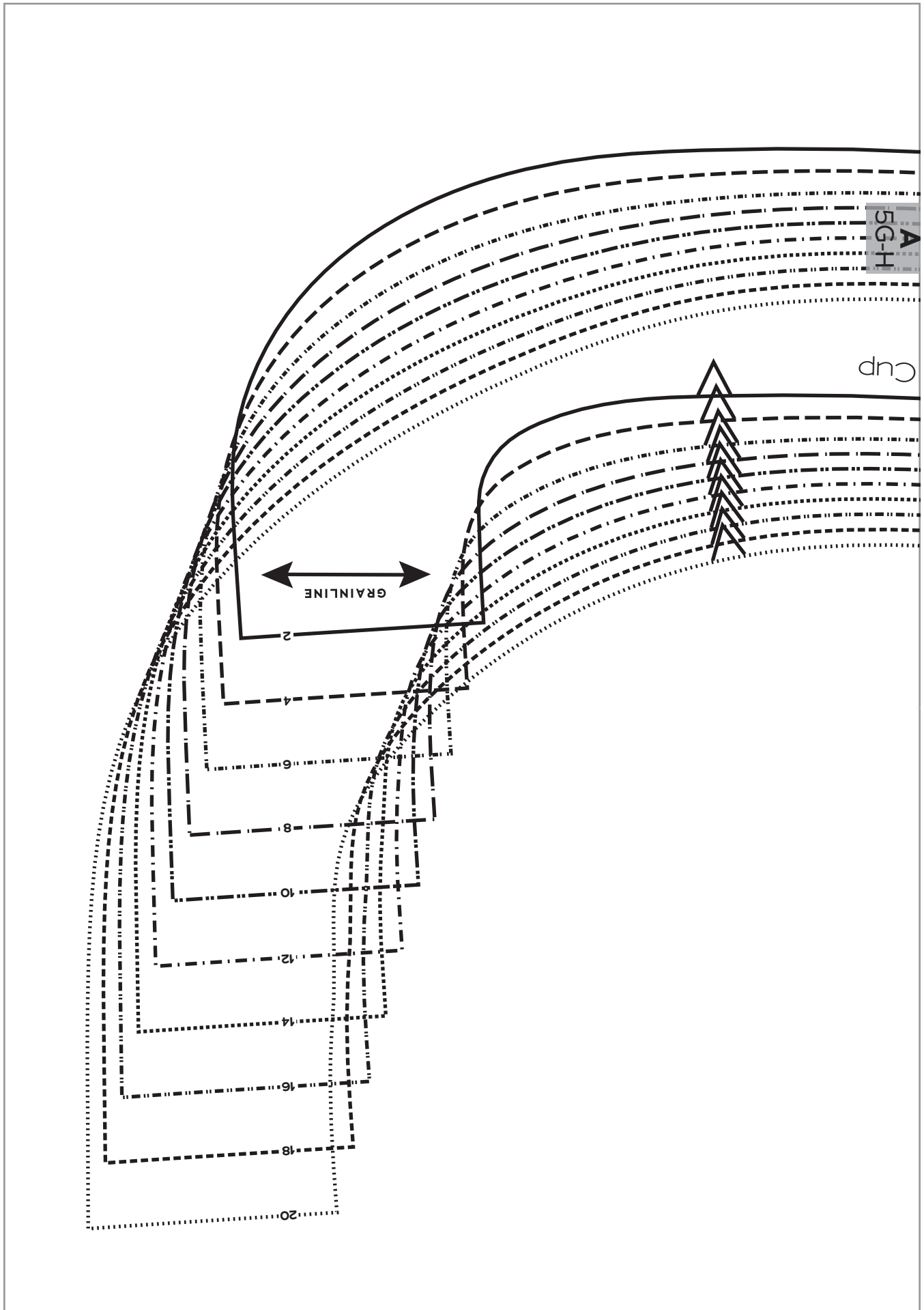

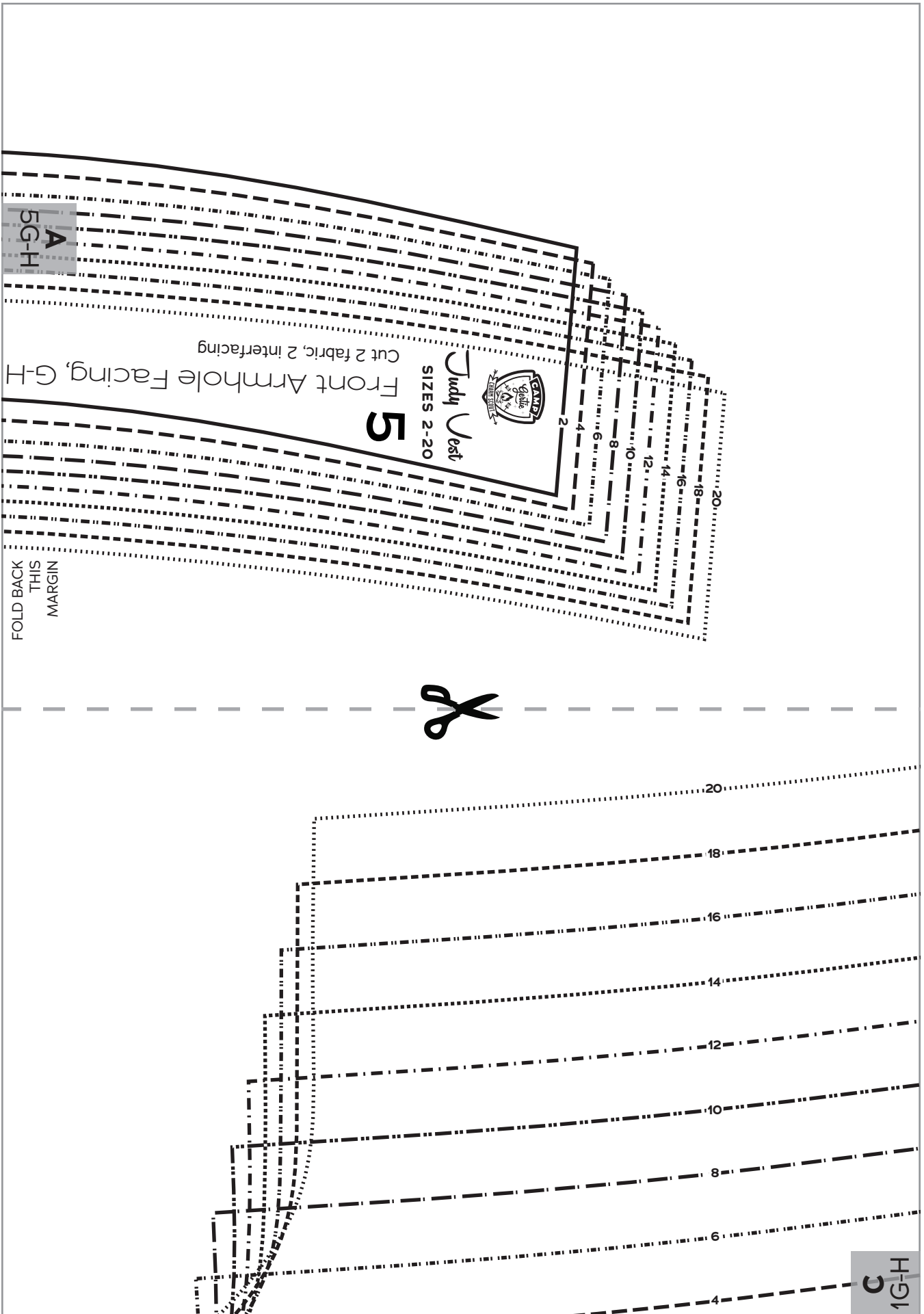

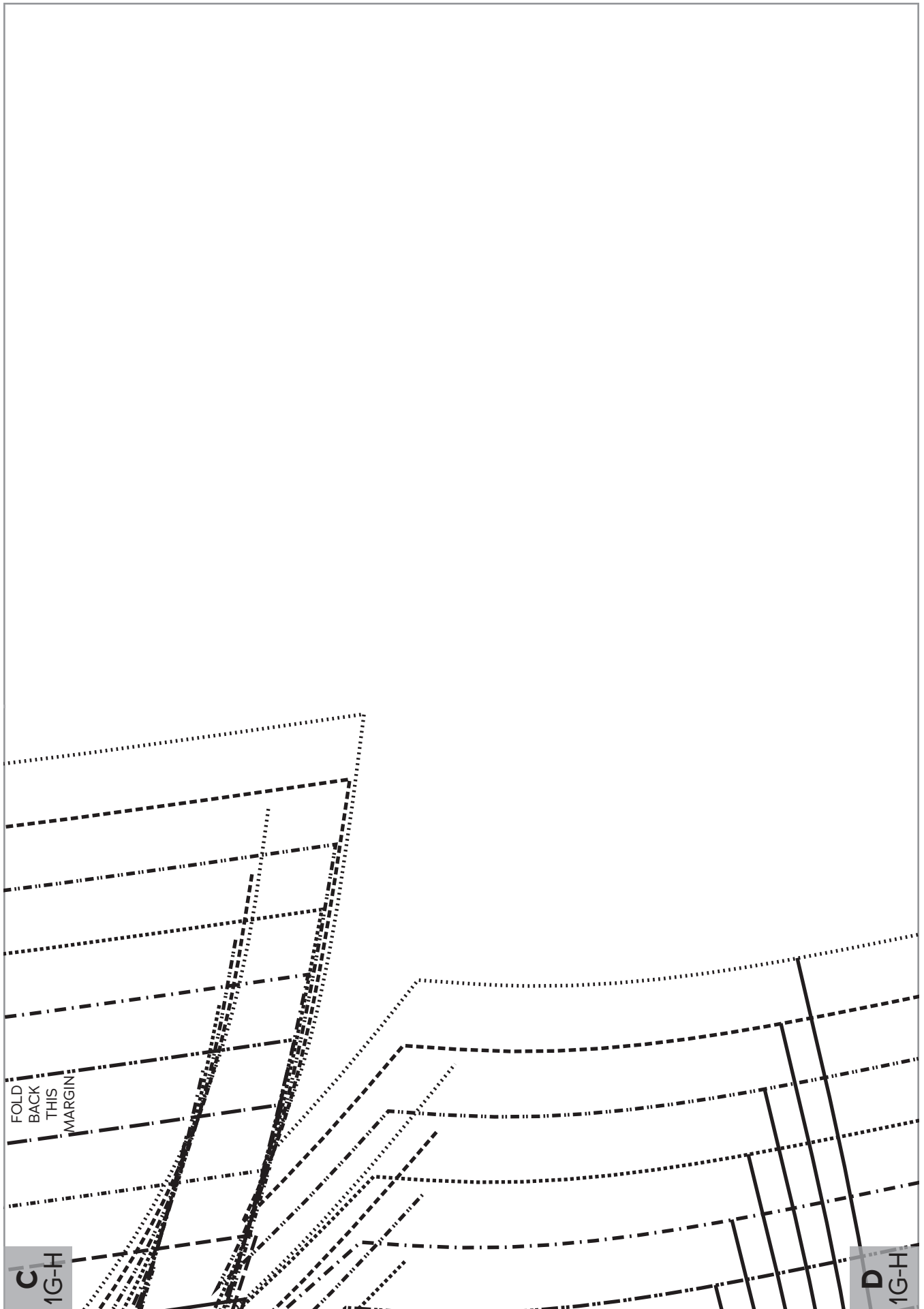



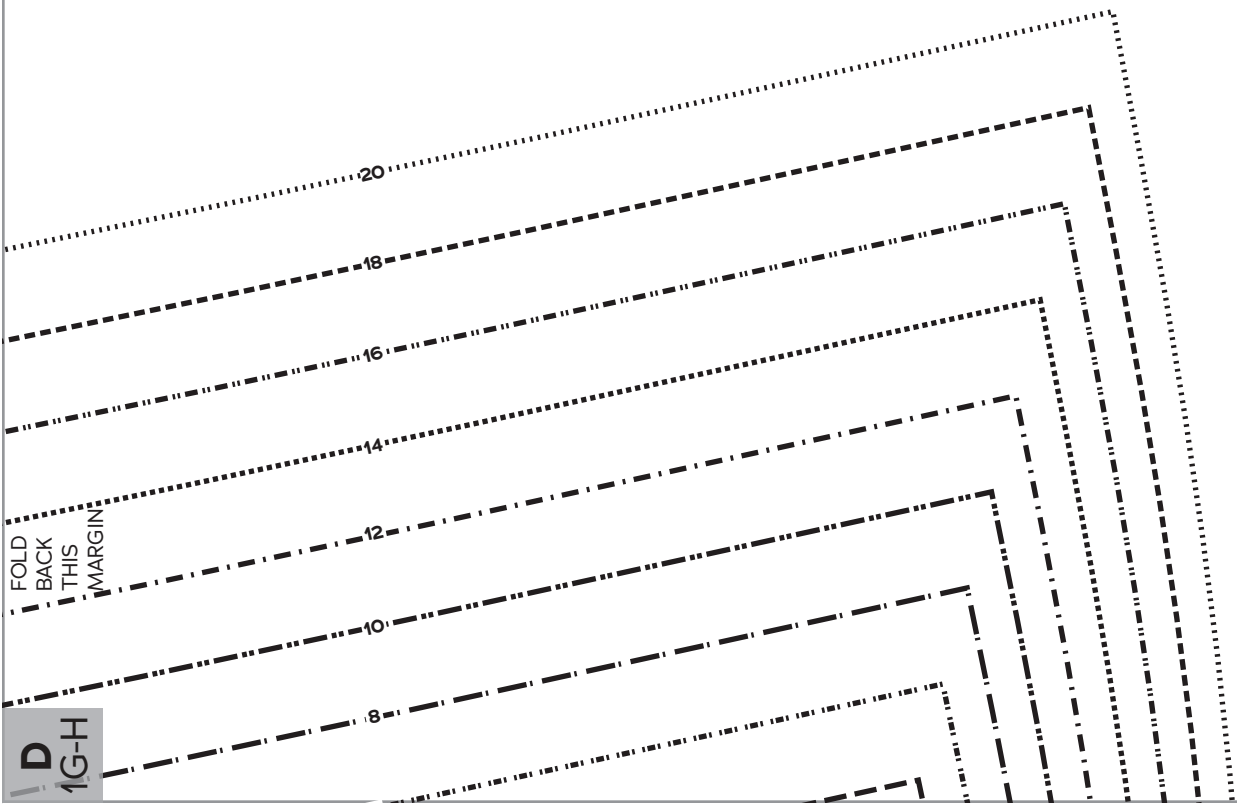

FOLD  
BACK  
THIS  
MARGIN

D  
1G-H

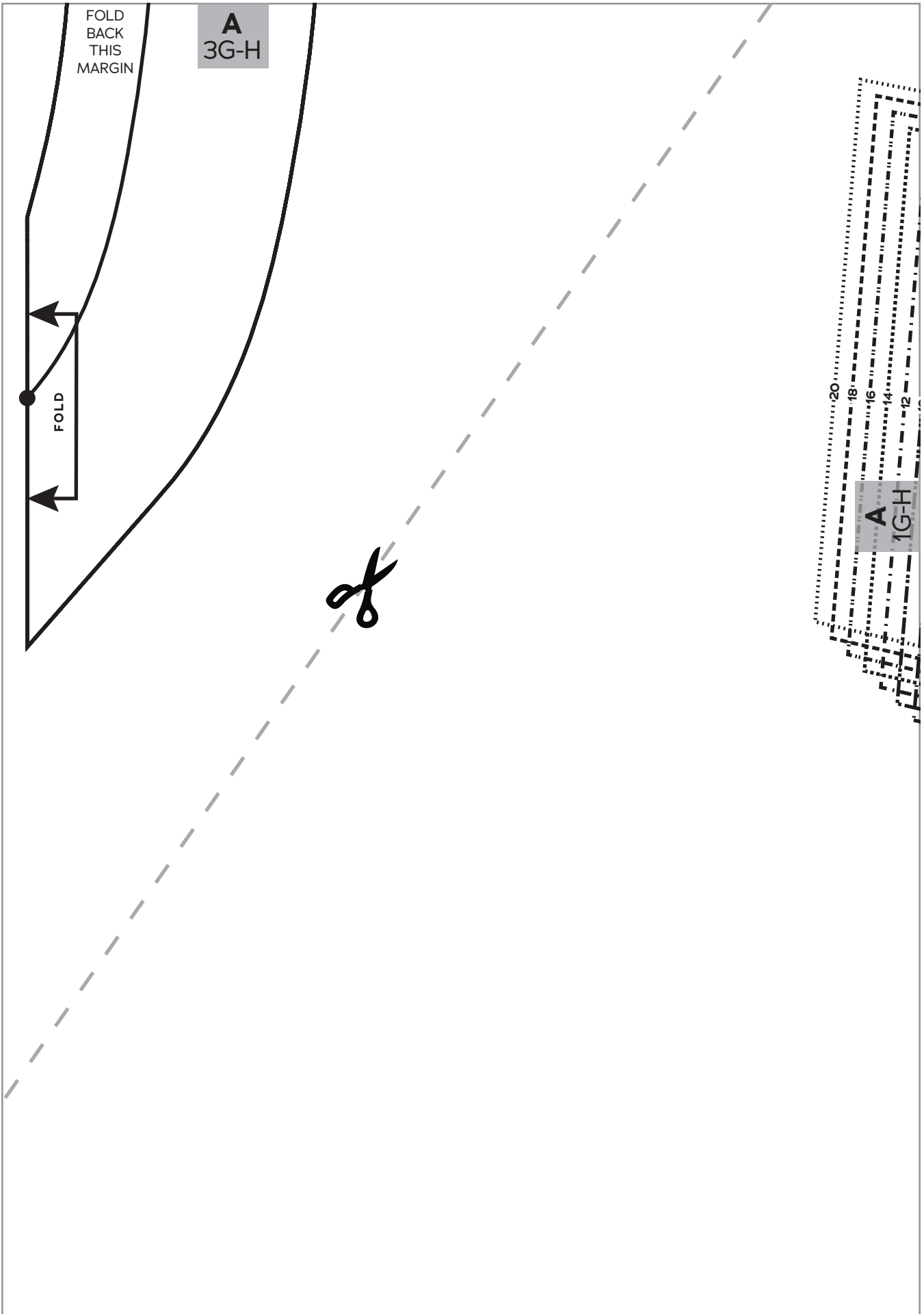

FOLD  
BACK  
THIS  
MARGIN

**A**  
3G-H

FOLD



20

18

16

14

12

**A**

1G-H

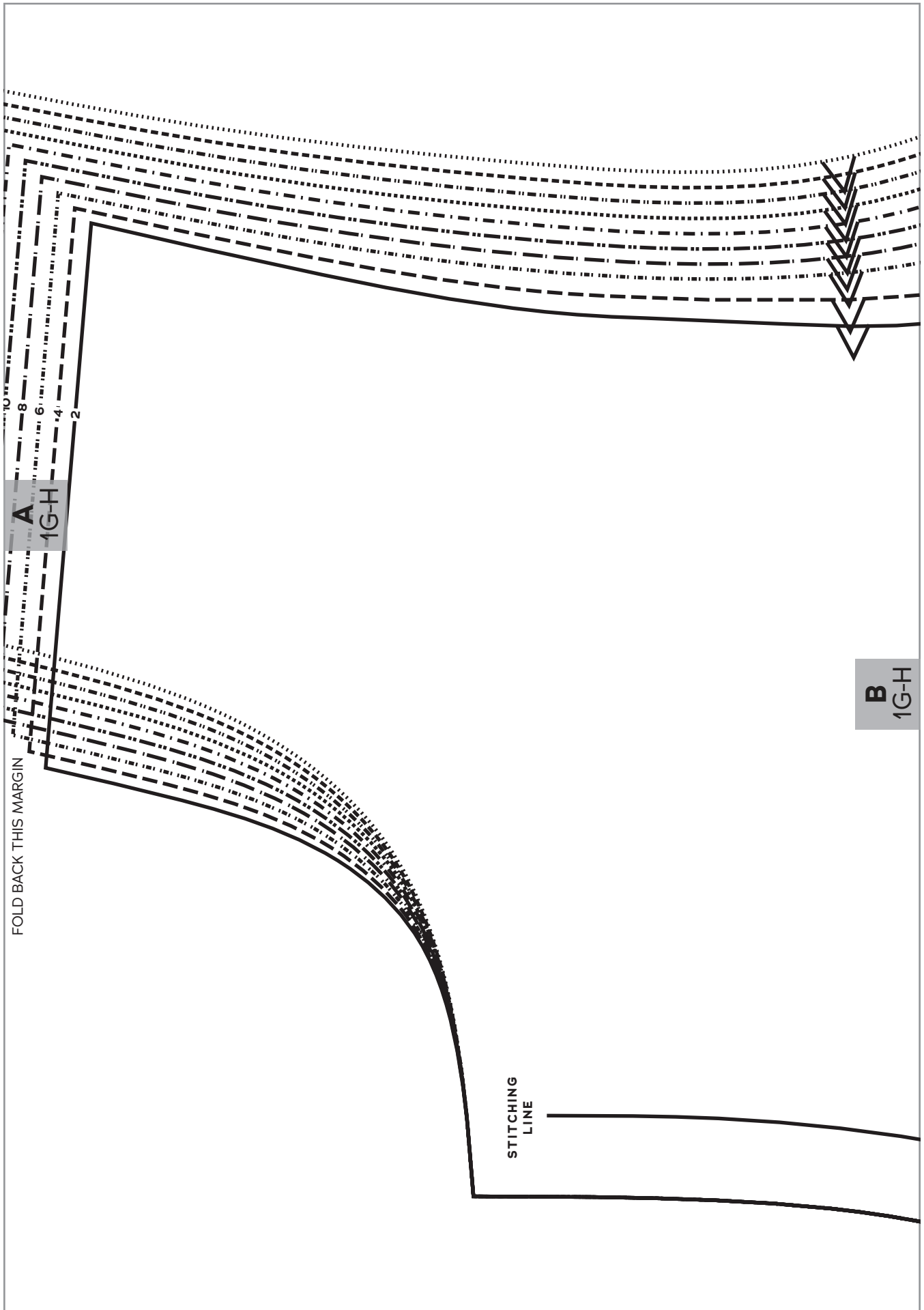

FOLD BACK THIS MARGIN

**A**  
1G-H

**B**  
1G-H

STITCHING  
LINE

FOLD BACK THIS MARGIN

**B**  
1G-H



*Judy Vest*  
SIZES 2-20

**1**

Vest  
Front,  
G-H Cup  
Cut 1 fabric on fold

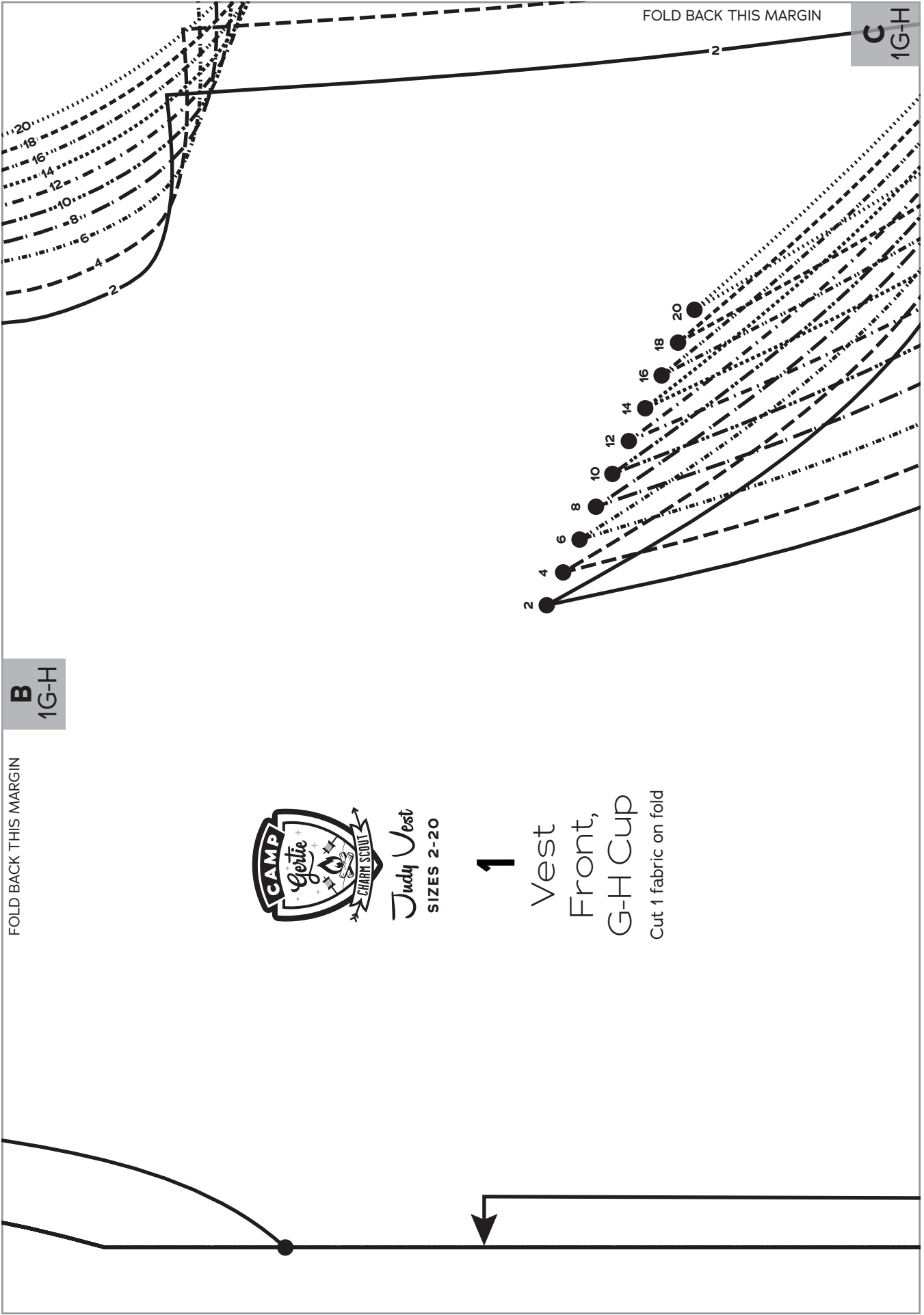

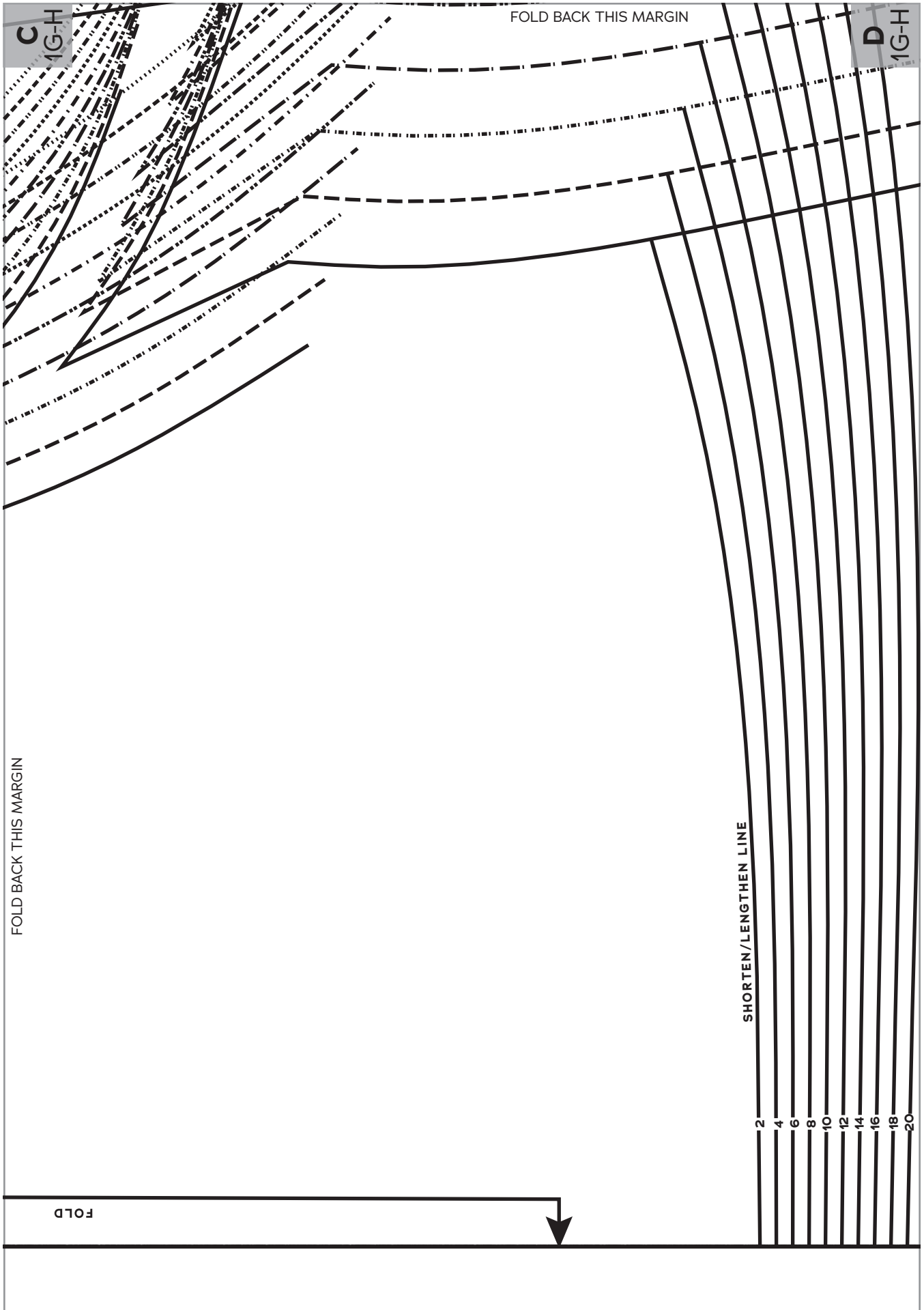

D  
1G-H

FOLD BACK THIS MARGIN

2

4

6

FOLD BACK THIS MARGIN

2

4

6

8

10

12

14

16

18

20