Come Away, Come Sweet Love

J. Dowland | Arranged By Mustafa Kamaliddin | Grade 4

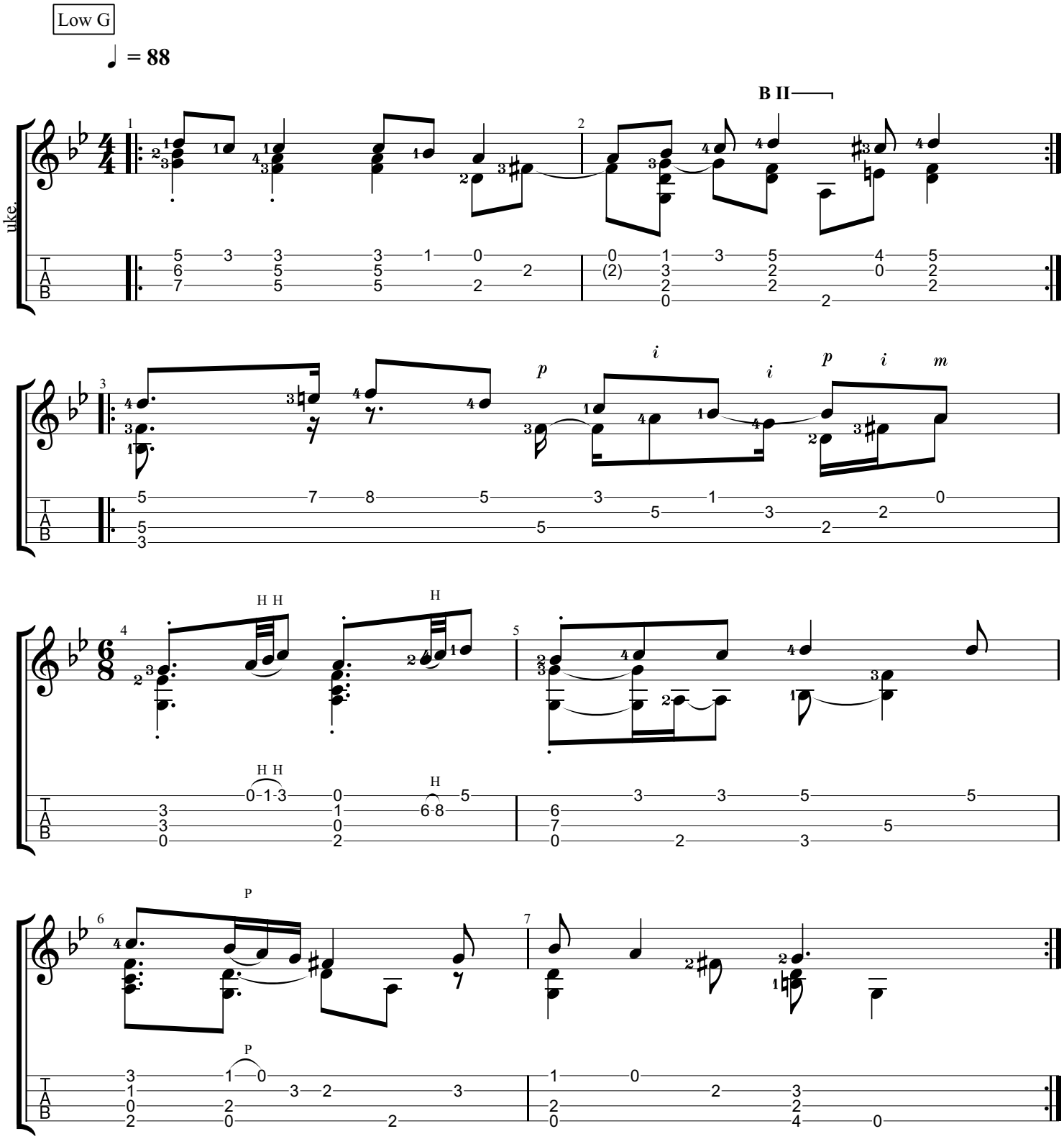

MK Fingerstyle Academy
All Rights Reserved - International Copyright Secured