How Would Bach Play Megadeth?

counterpoint exercise

By Shredmaster Scott

♩ = 140

Prime (Original)

Power Chords Omitted For Clarity

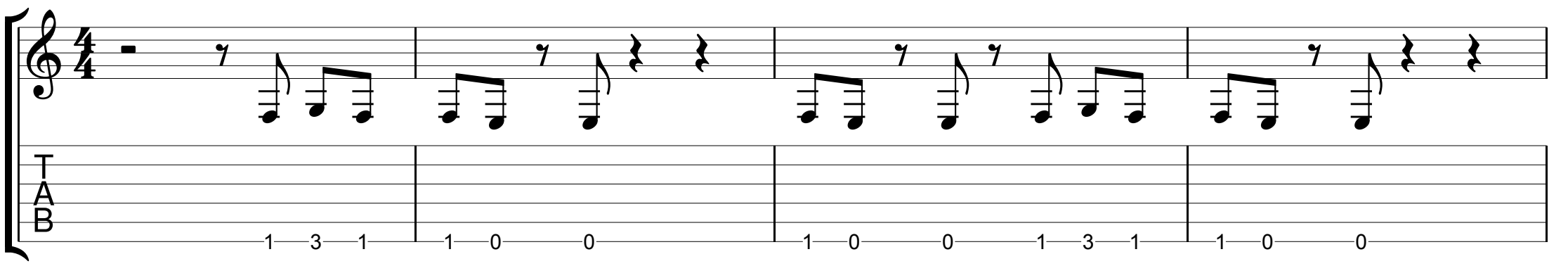

Inversion (Upsidedown)

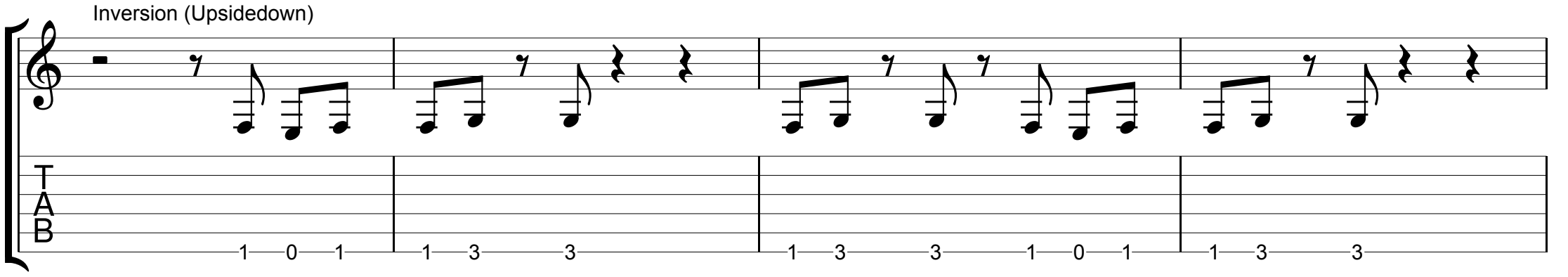

Retrograde (Backwards)

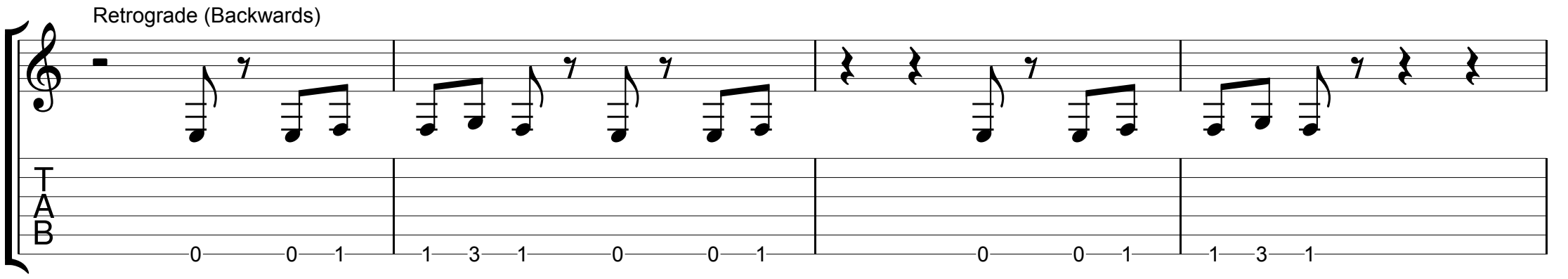
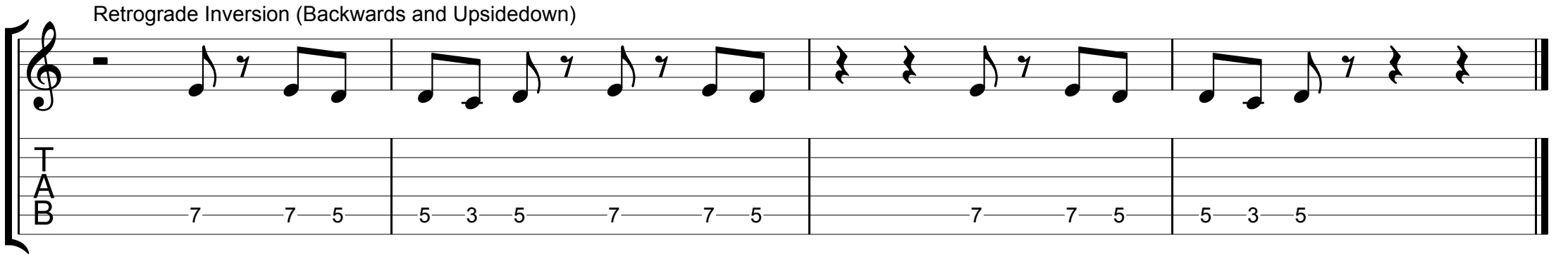
Retrograde Inversion (Backwards and Upsidedown)