



SEWRENA COLLECTION

Sizes 18-34
with cup sizes A-H

5/8 inch (in) (1.5 cm)
seam allowances
are included on all
pattern pieces.

© 2022 Charm Patterns by
Gertie. Distribution and
Commercial Use Prohibited.

SIZE 18-34 PATTERN SIZE KEY

- 18 - - - - -
- 20 ·····
- 22 ·····
- 24 - - - - -
- 26 ·····
- 28 - - - - -
- 30 ·····
- 32 ·····
- 34 - - - - -

SYMBOL KEY

grainline arrow



match point/
placement mark



buttonhole

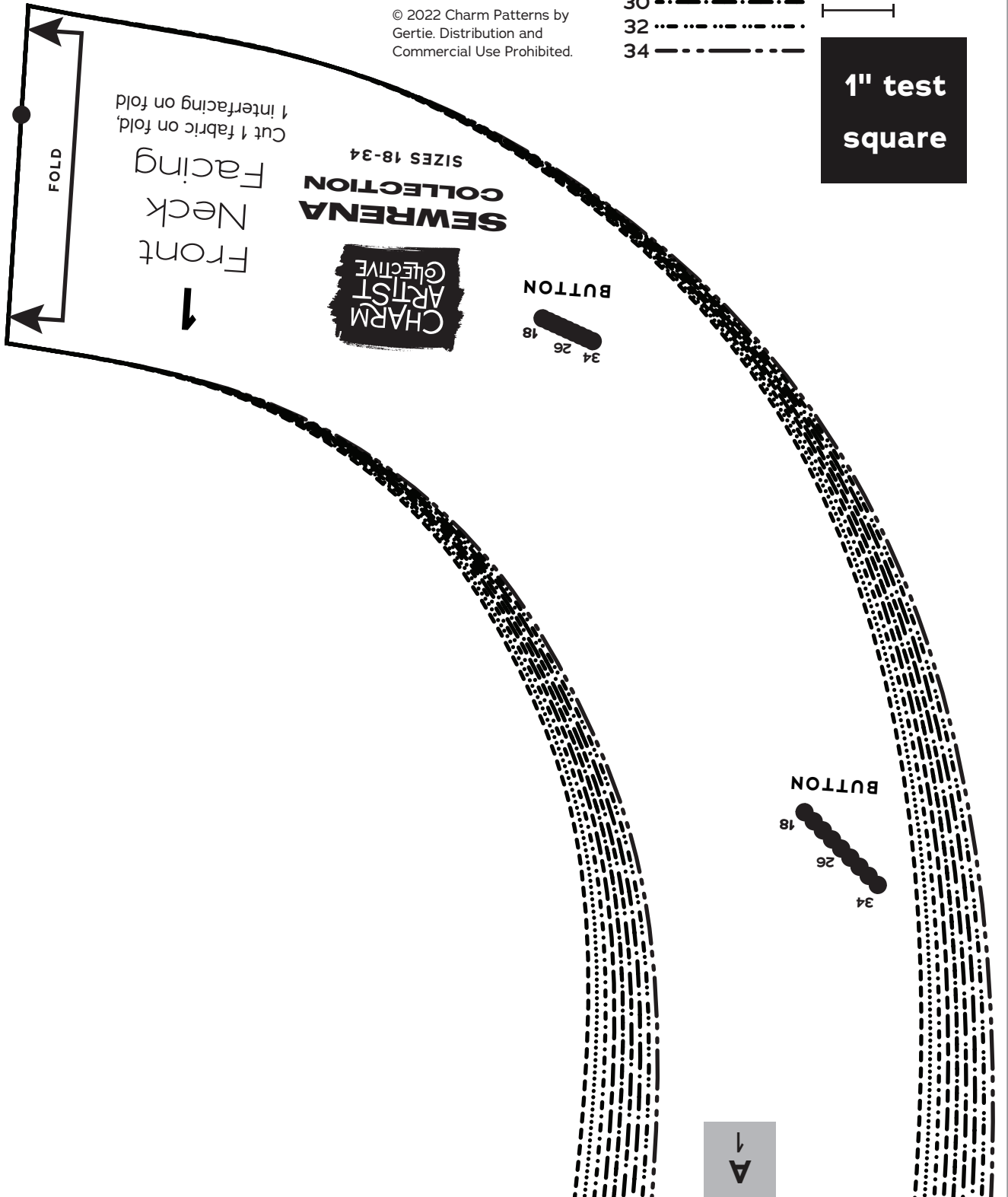
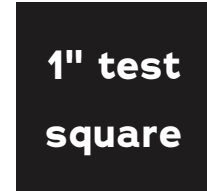

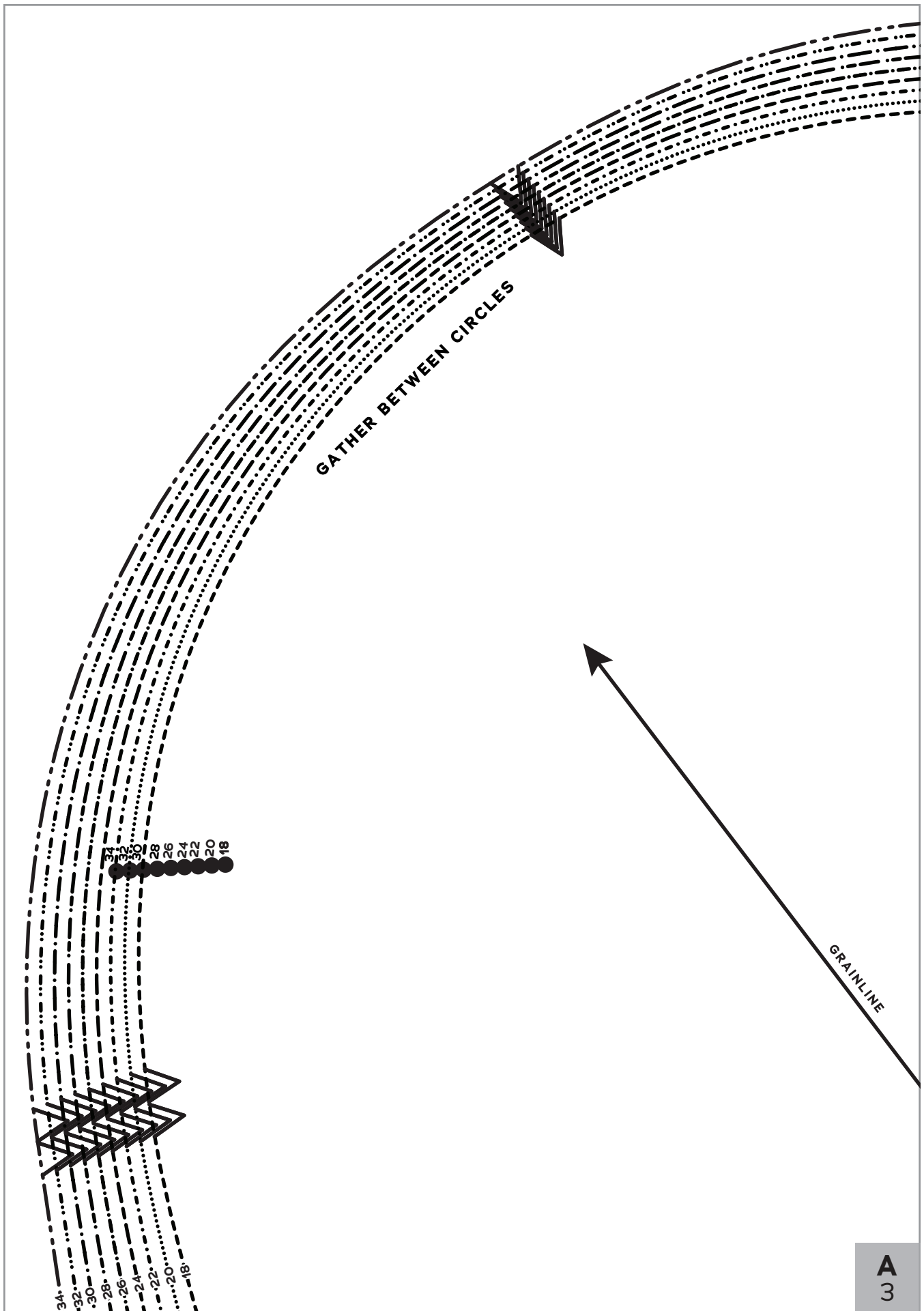

FOLD BACK THIS MARGIN

A
3

A
4

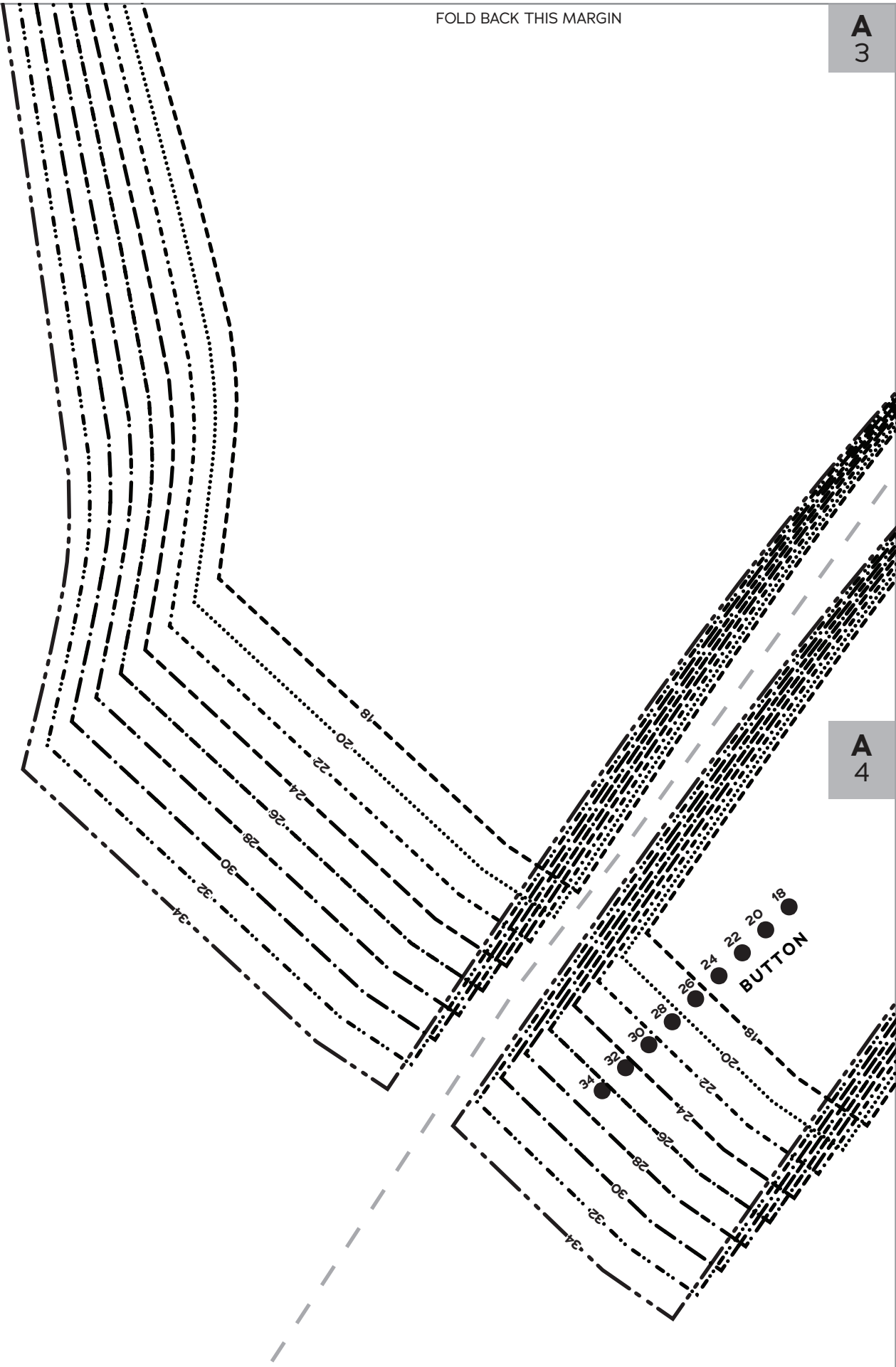

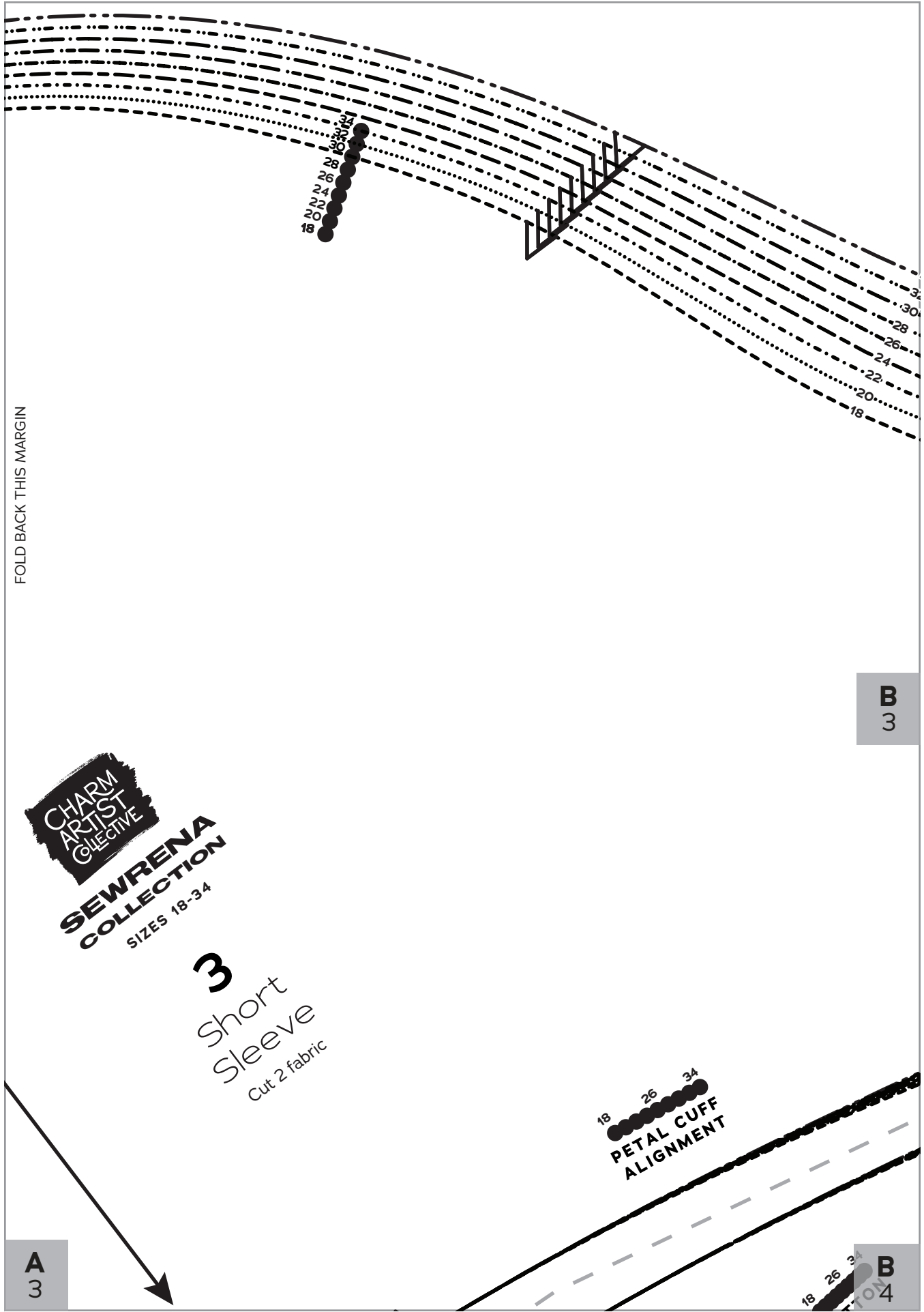

FOLD BACK THIS MARGIN

**CHARM
ARTIST
COLLECTIVE**
**SEWRENA
COLLECTION**
SIZES 18-34

3
Short
Sleeve
Cut 2 fabric

18 26 34
**PETAL CUFF
ALIGNMENT**

**B
3**

**A
3**

**B
4**

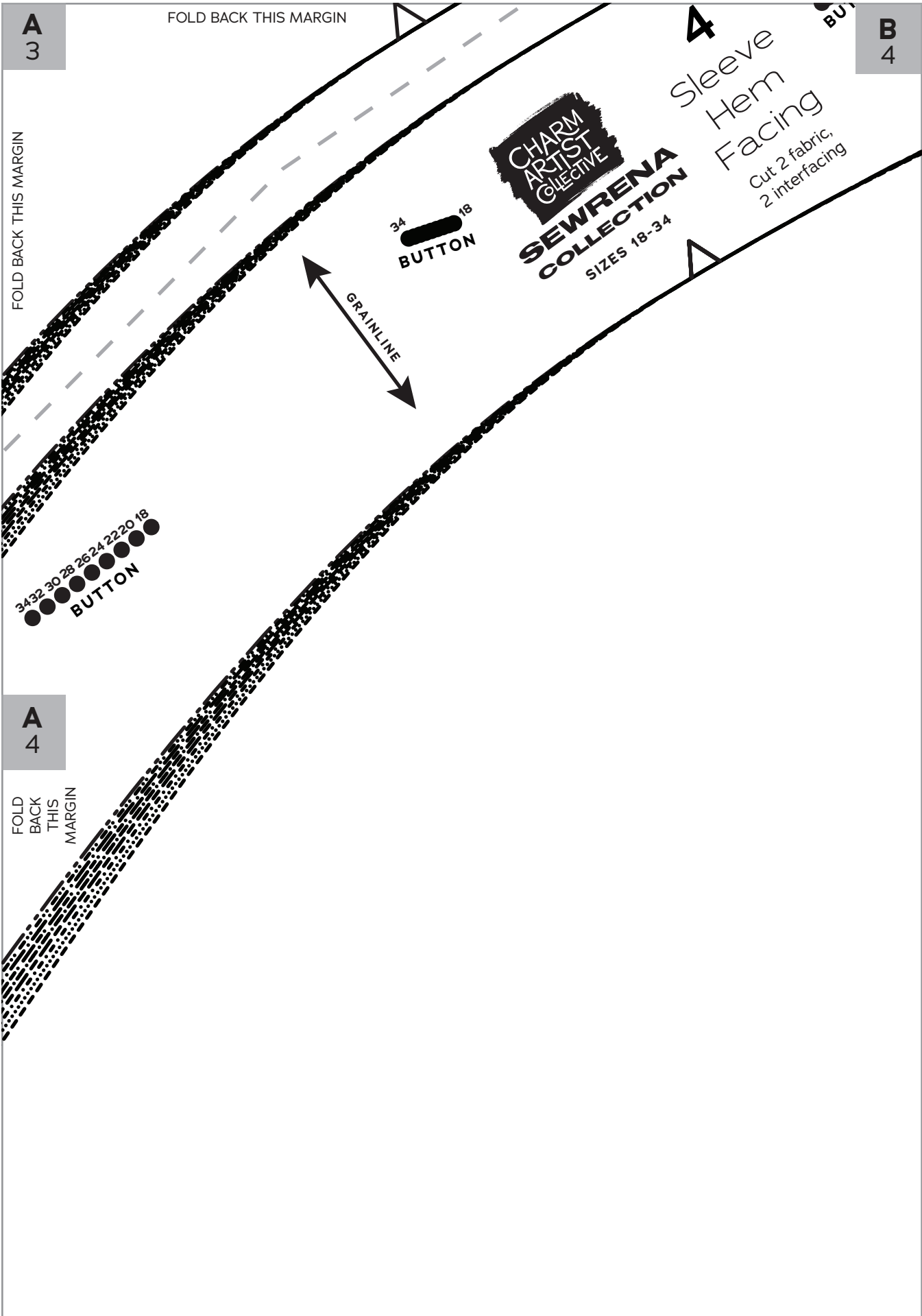

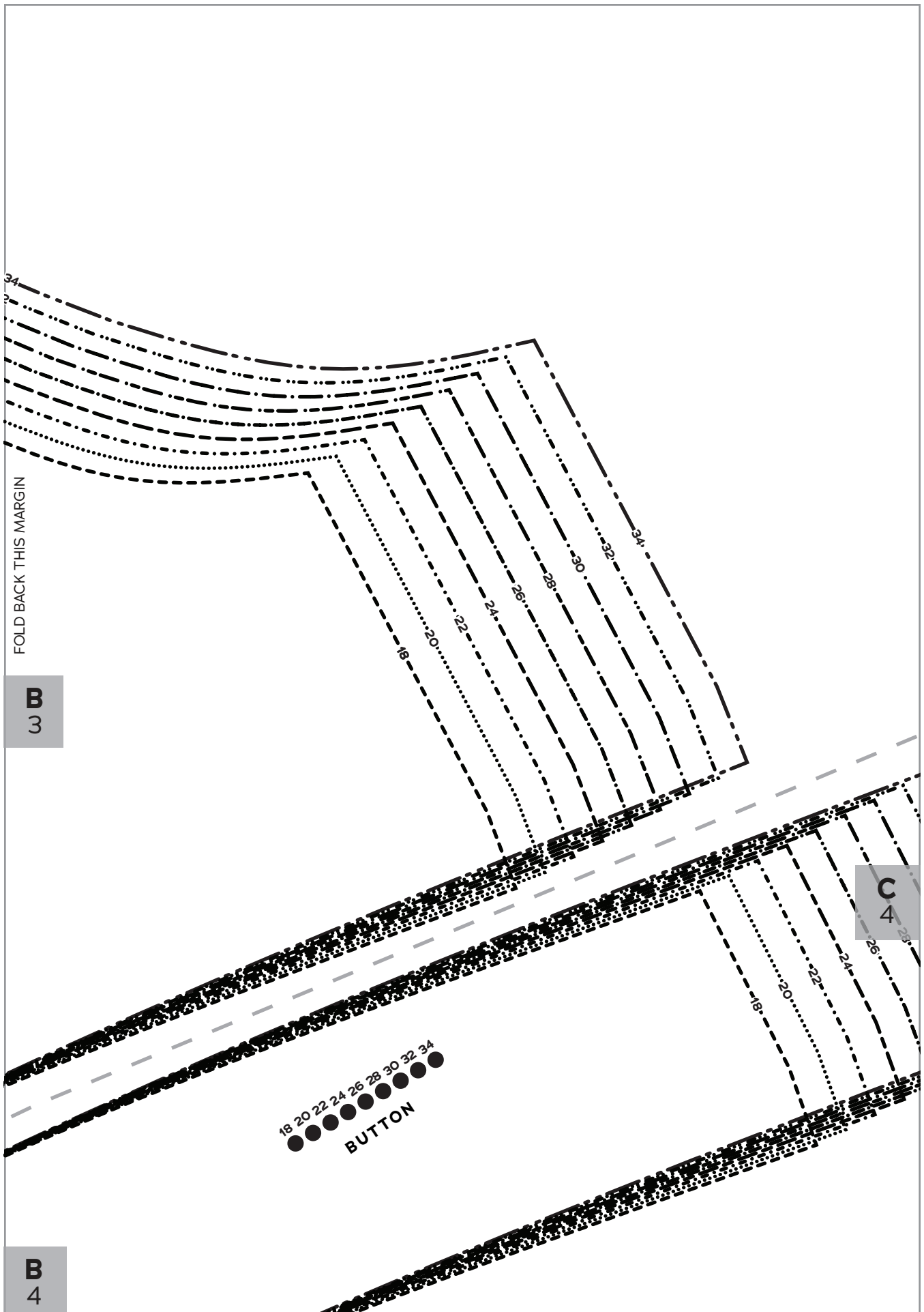

B
4

FOLD
BACK
THIS
MARGIN



B
8

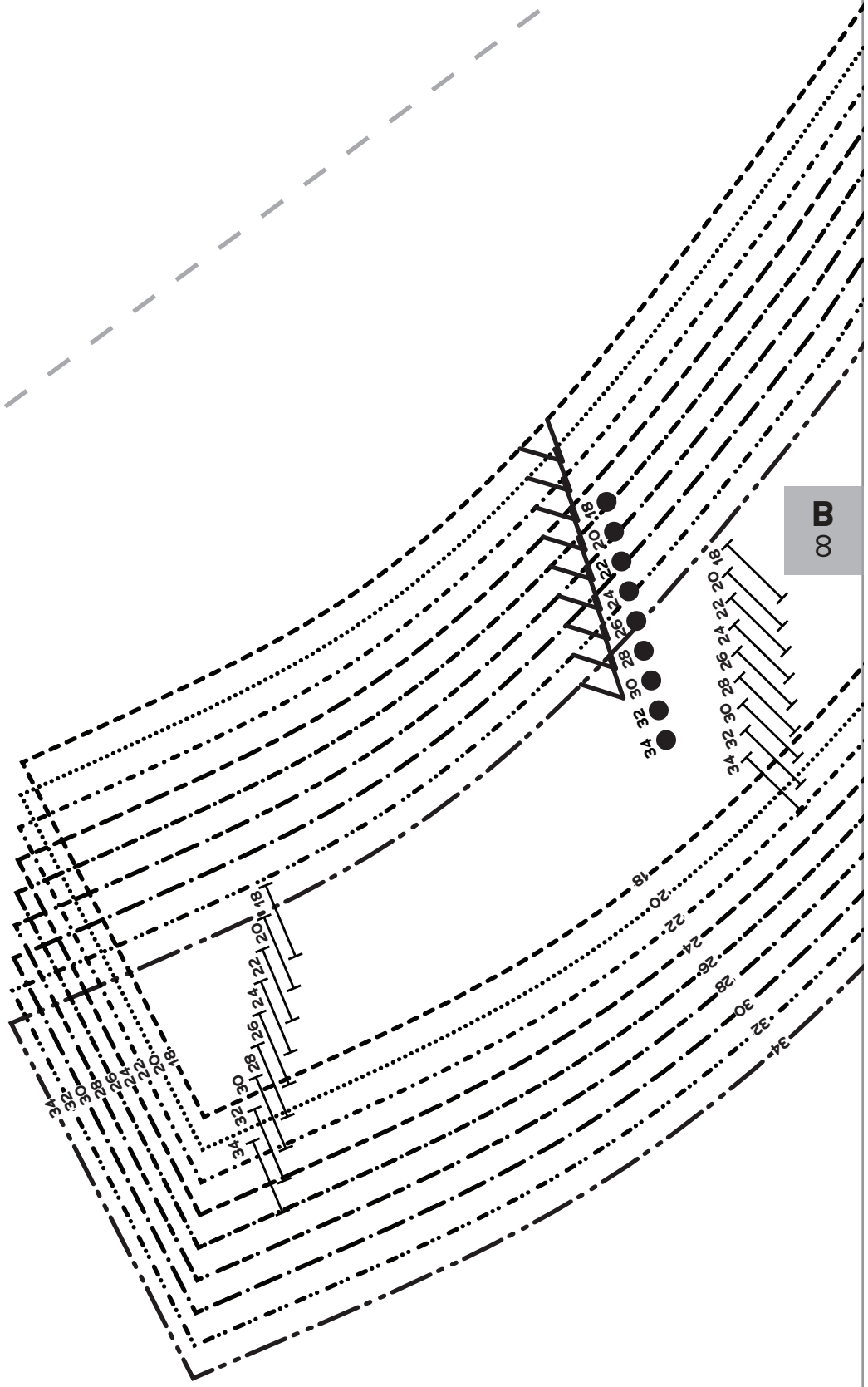

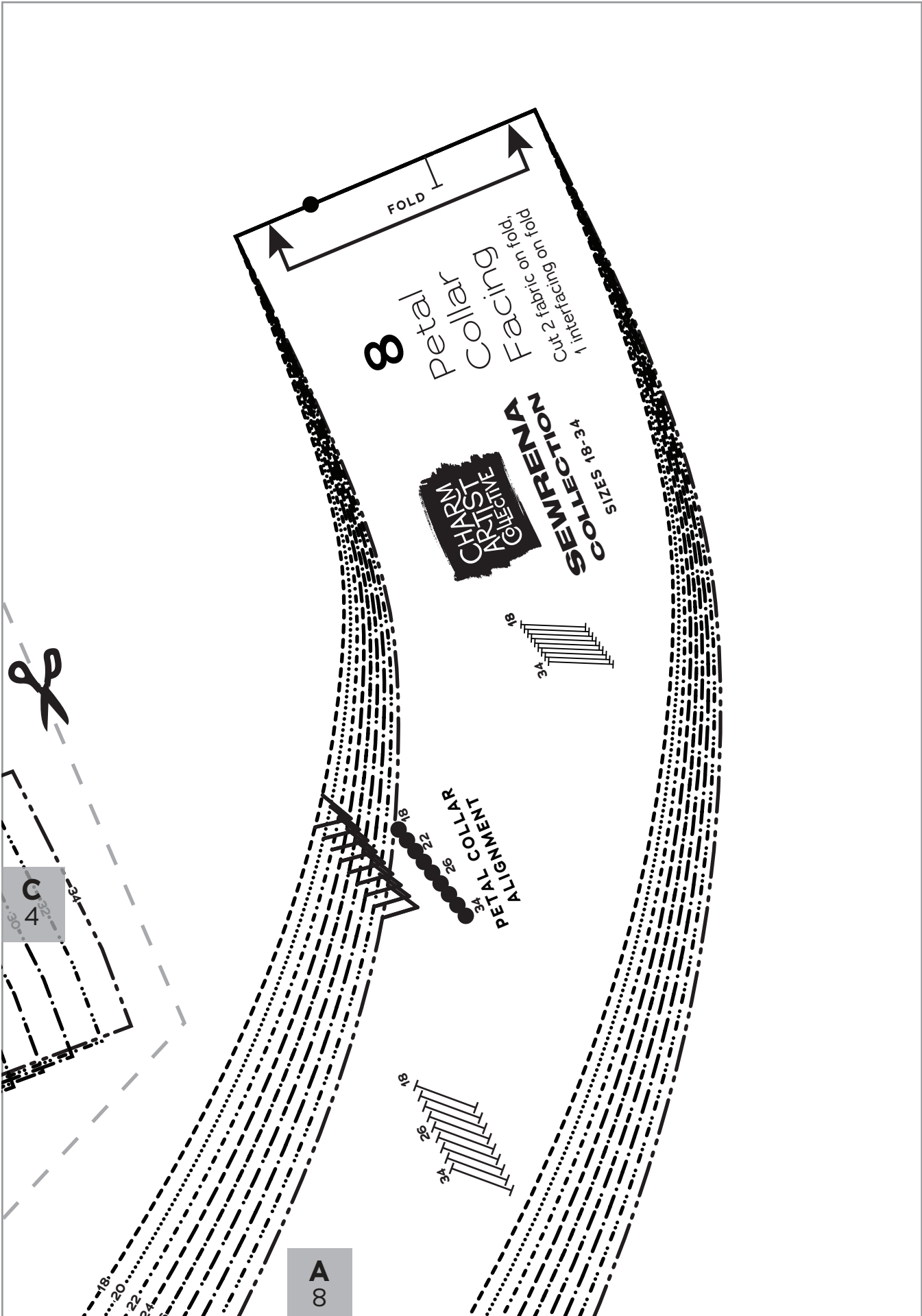

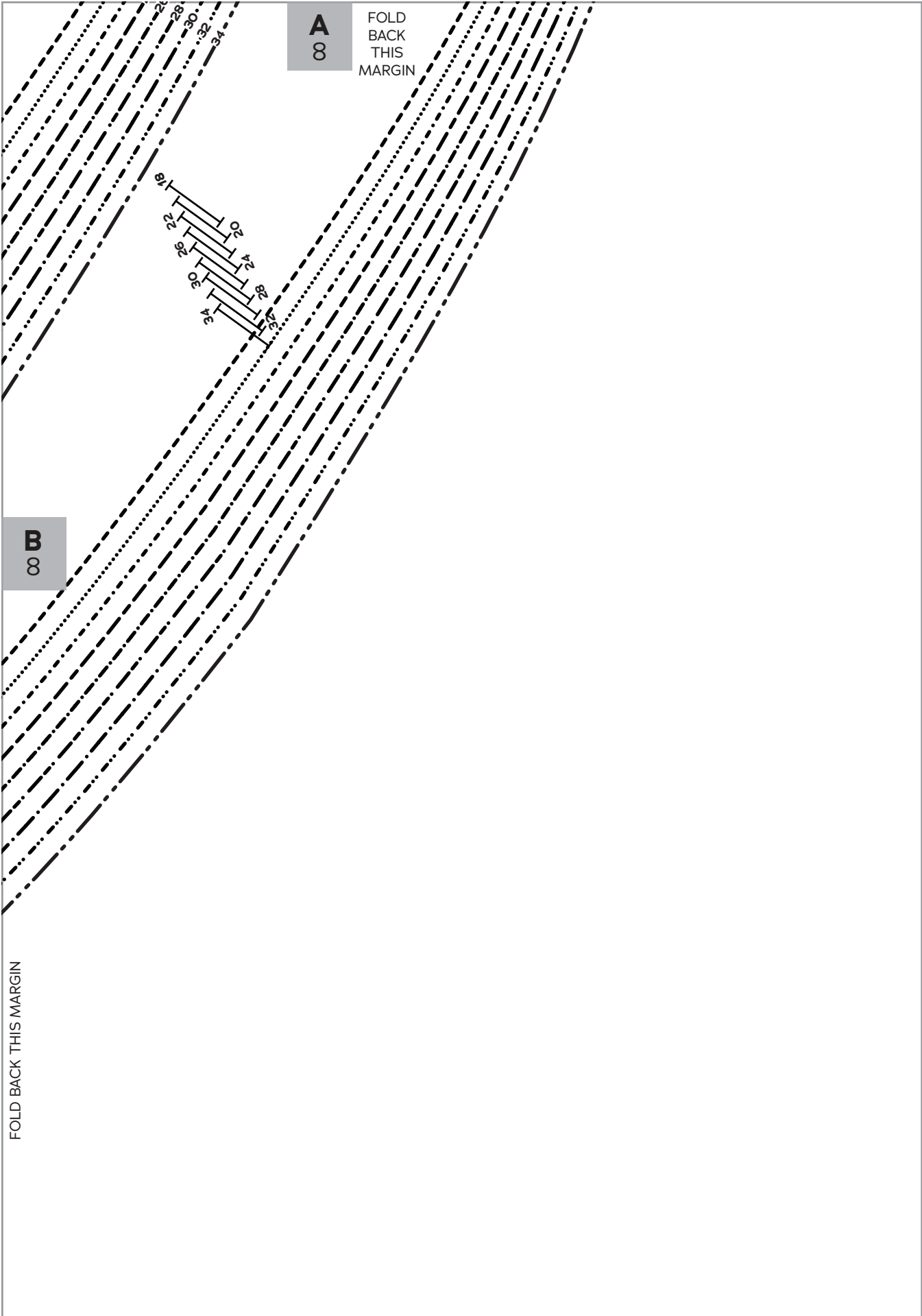

A
8

FOLD
BACK
THIS
MARGIN

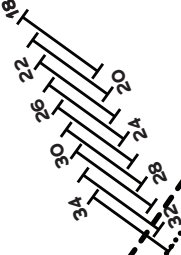

B
8

FOLD BACK THIS MARGIN

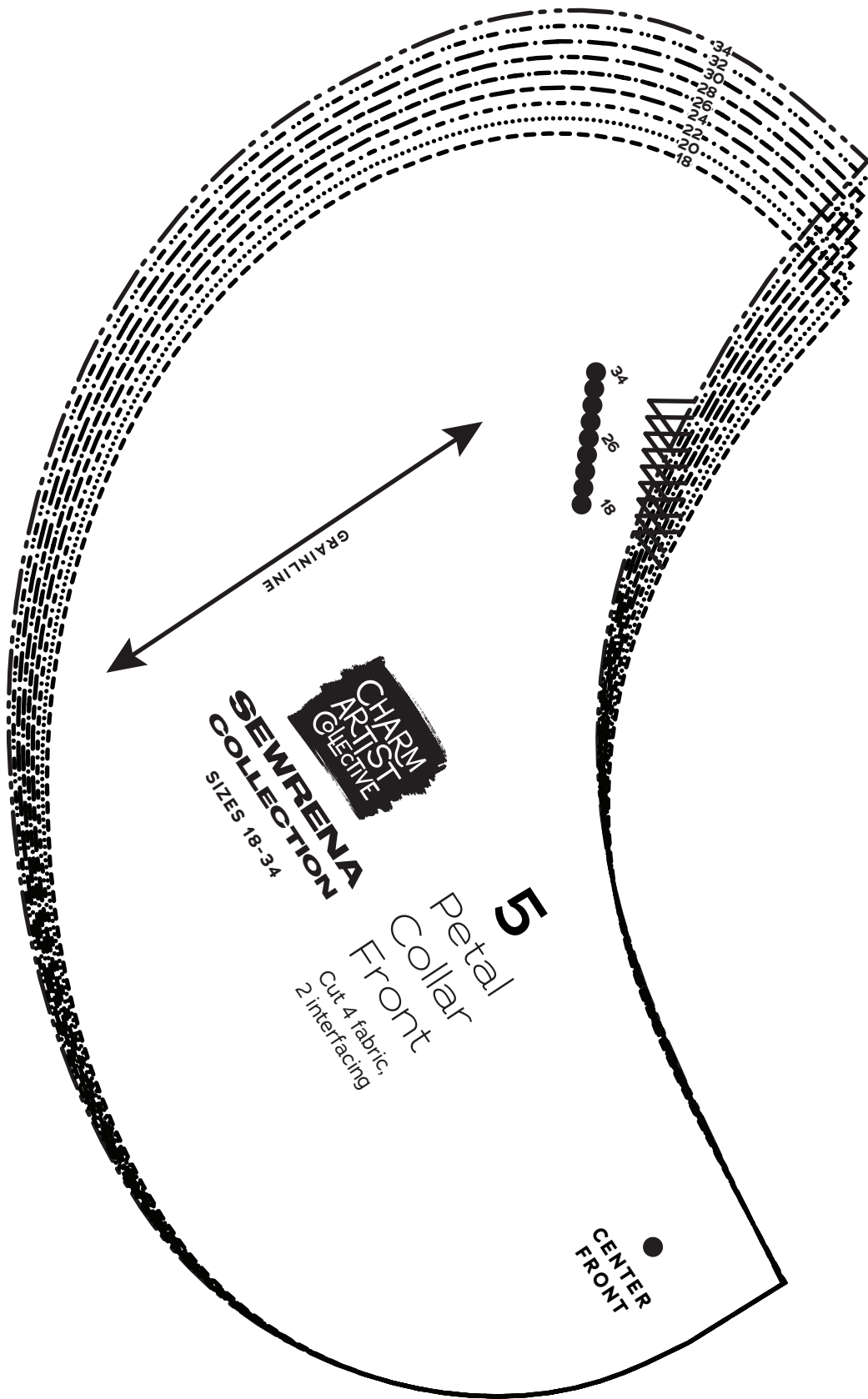

**CHARM
ARTIST
COLLECTIVE**
**SEWRENA
COLLECTION**
SIZES 18-34

5
Petal
Collar
Front
cut 4 fabric,
2 interfacing

CENTER
FRONT

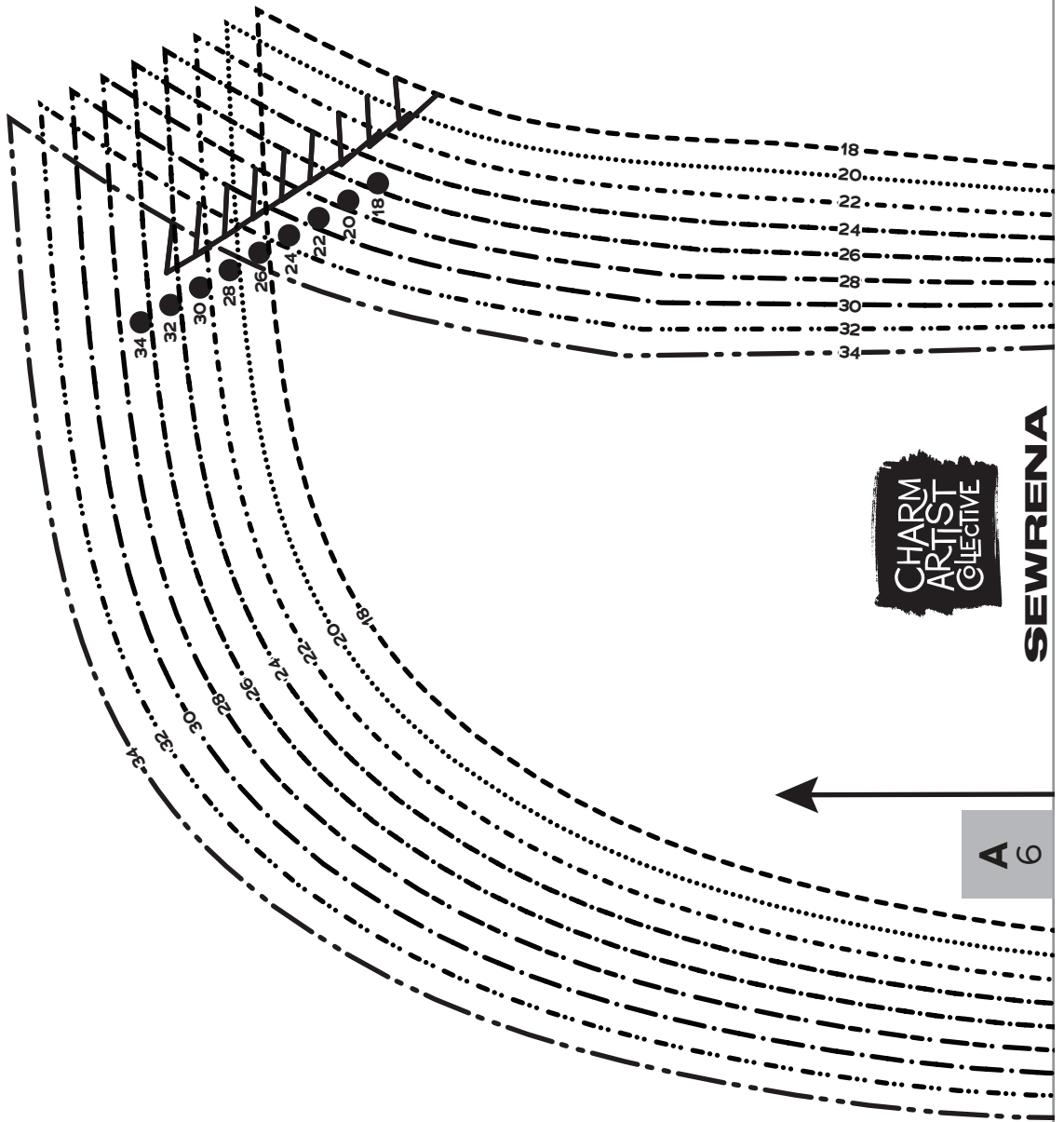

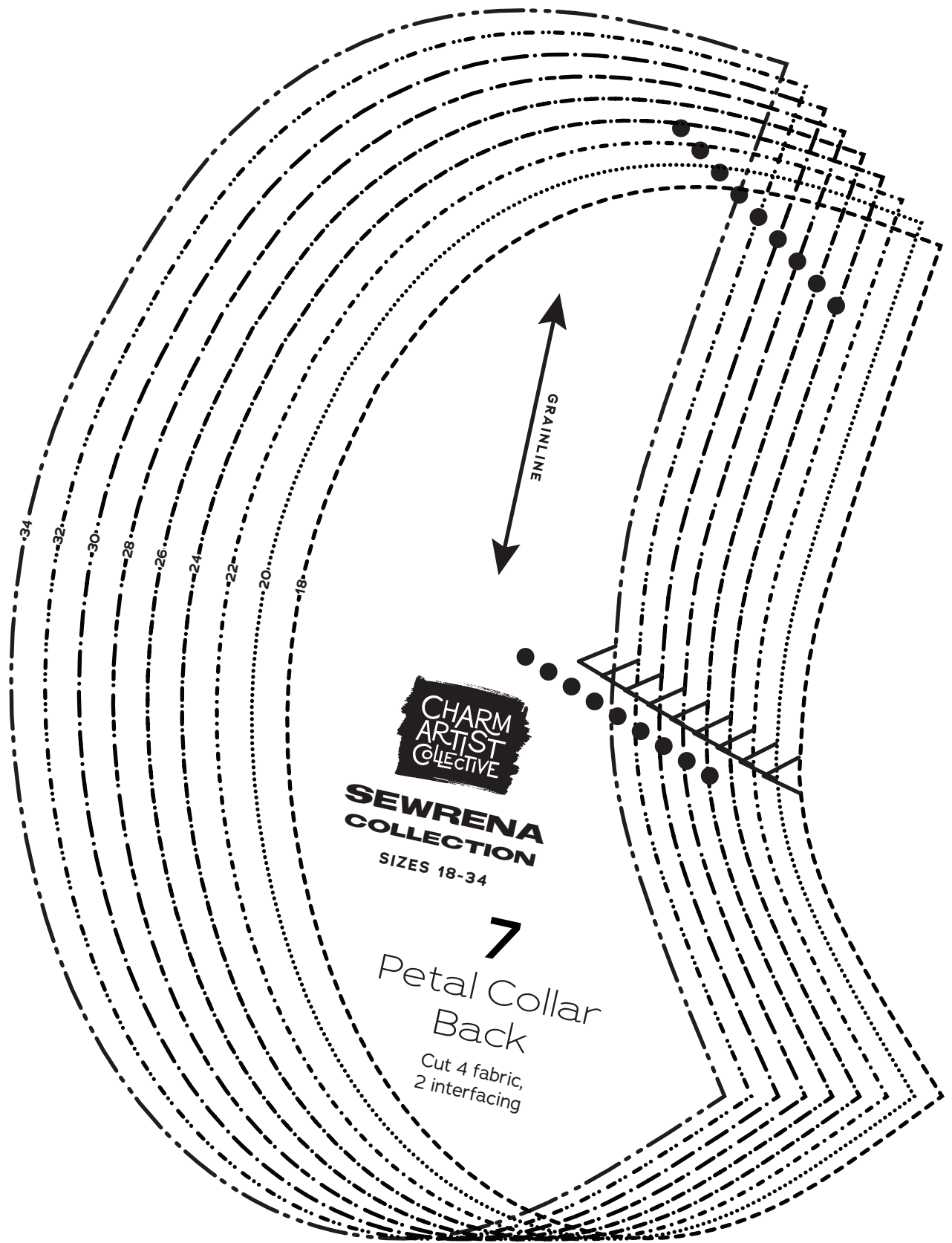

CHARM
ARTIST
COLLECTIVE

SEWRENA
COLLECTION

SIZES 18-34

7

Petal Collar
Back

Cut 4 fabric,
2 interfacing

COLLECTION

SIZES 18-34

6

Petal
Collar
Side

Cut 4 fabric,
2 interfacing

FOLD
BACK
THIS
MARGIN
→ MAINLINE

A
6

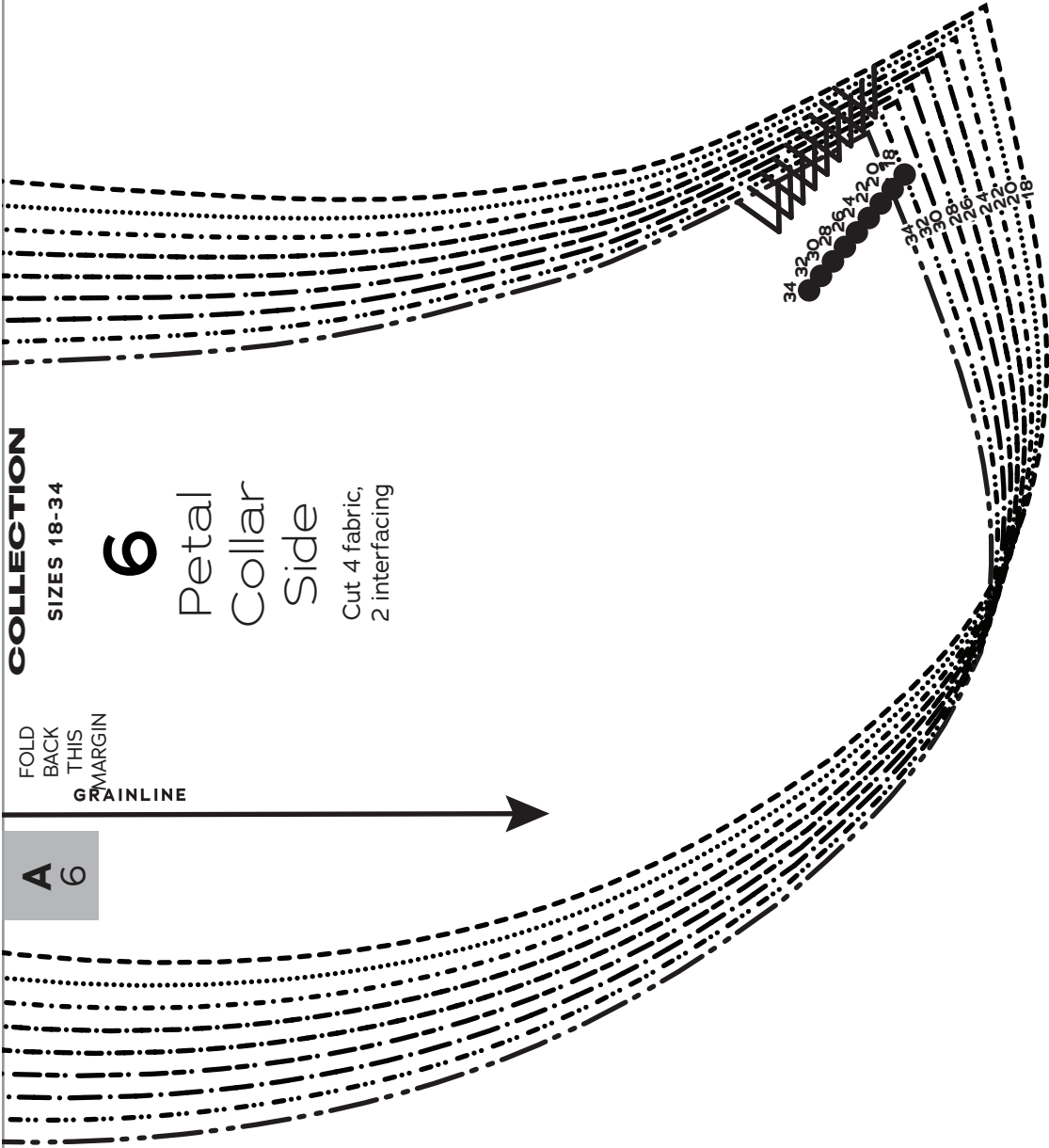

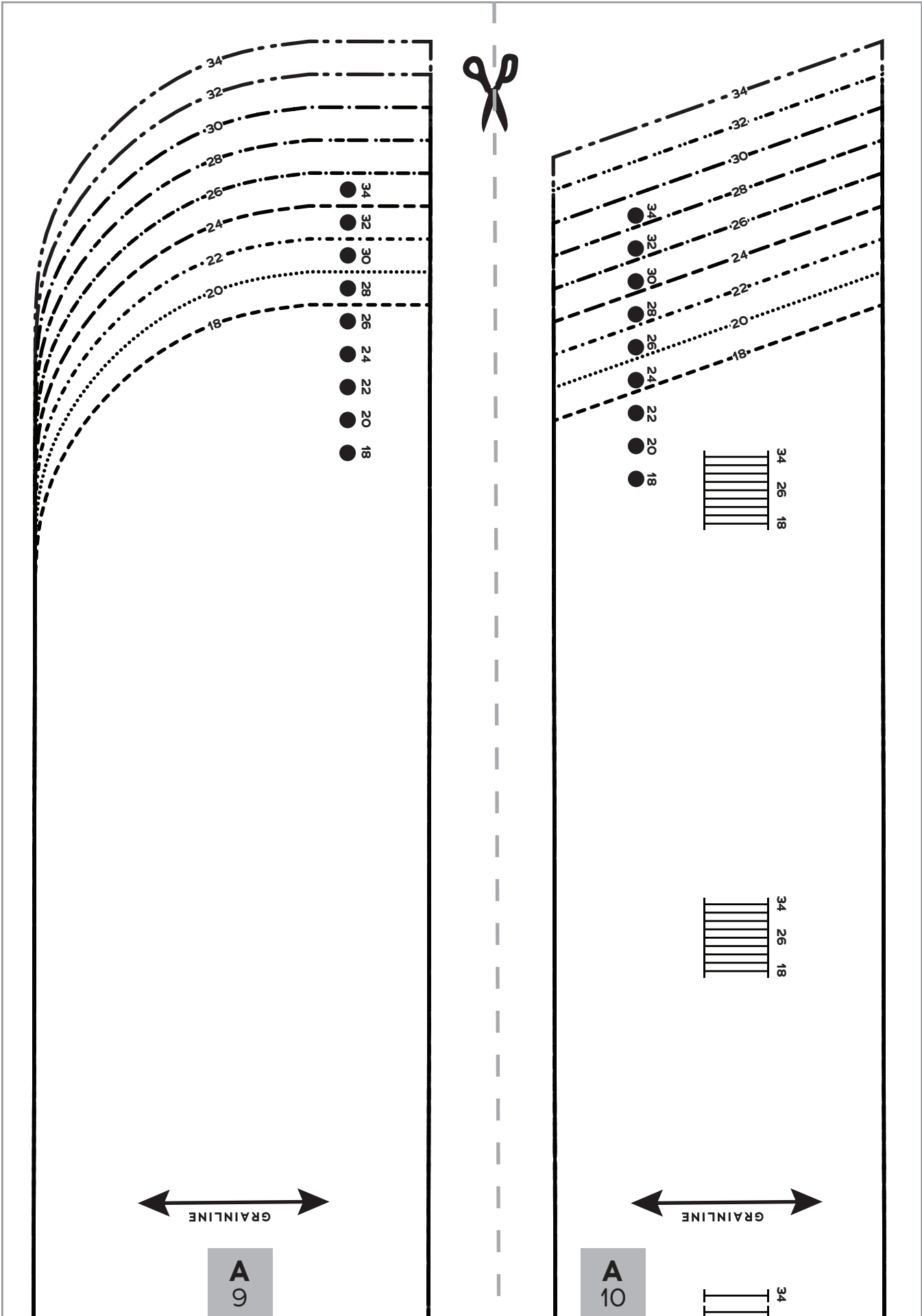

A
9

A
10

FOLD
BACK
THIS
MARGIN

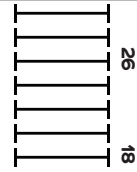

**SEWRENA
COLLECTION**
SIZES 18-34

10

Petal Cuff
Facing]

Cut 4 fabric,
2 interfacing

UNDERARM NOTCH

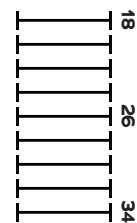

**B
10**



UNDERARM NOTCH

**A
9**



**SEWRENA
COLLECTION**
SIZES 18-34

9

Petal Cuff

Cut 4 fabric,
2 interfacing

FOLD
BACK
THIS
MARGIN



FRONT



**B
9**

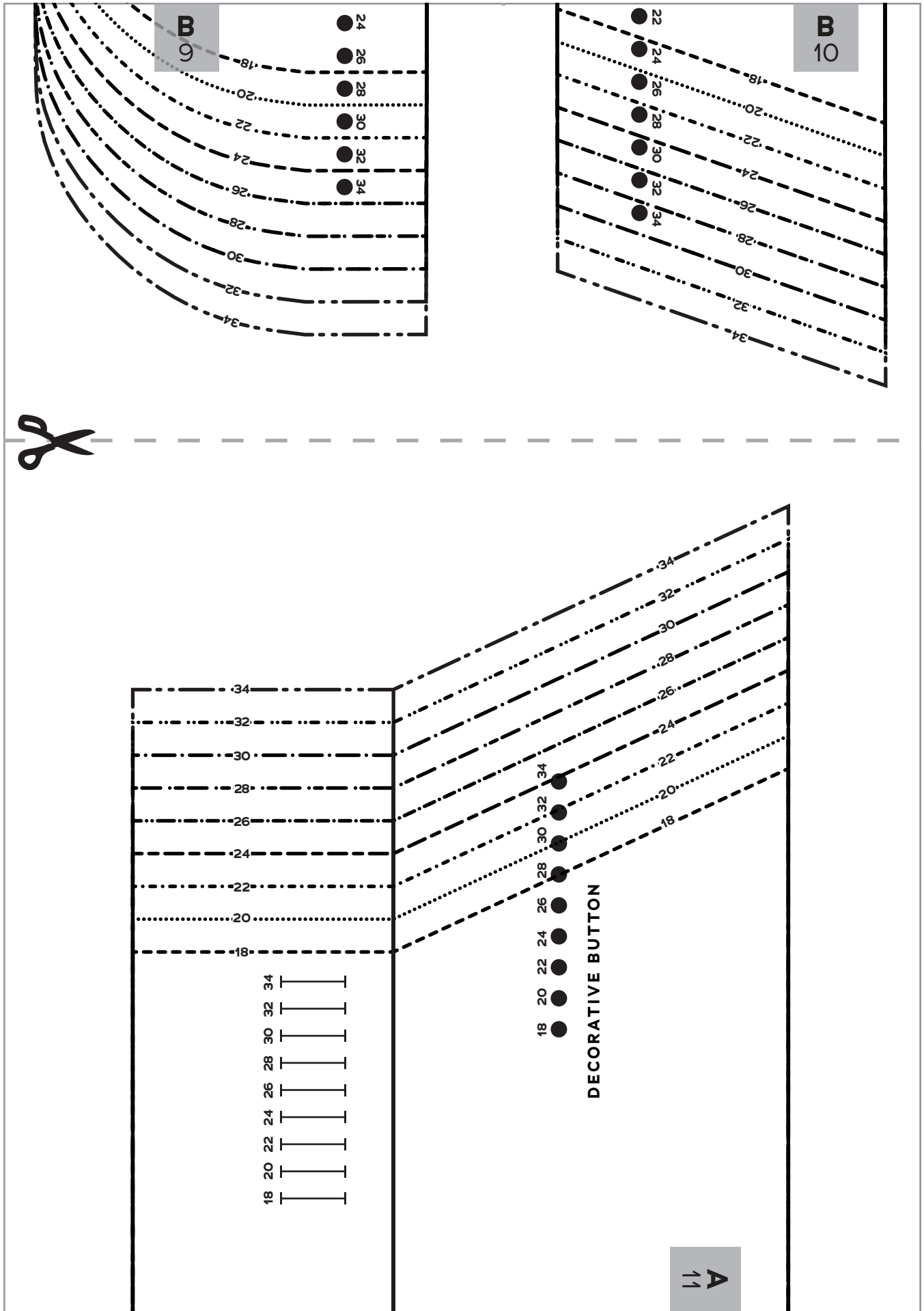

FOLD BACK THIS MARGIN

A
11



UNDERARM NOTCH

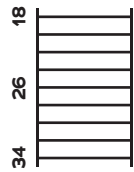
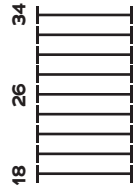

11

French Cuff

Cut 4 fabric, 2 interfacing



SEWRENA
COLLECTION

SIZES 18-34

GRAINLINE



B
11

FOLD BACK THIS MARGIN

B
11

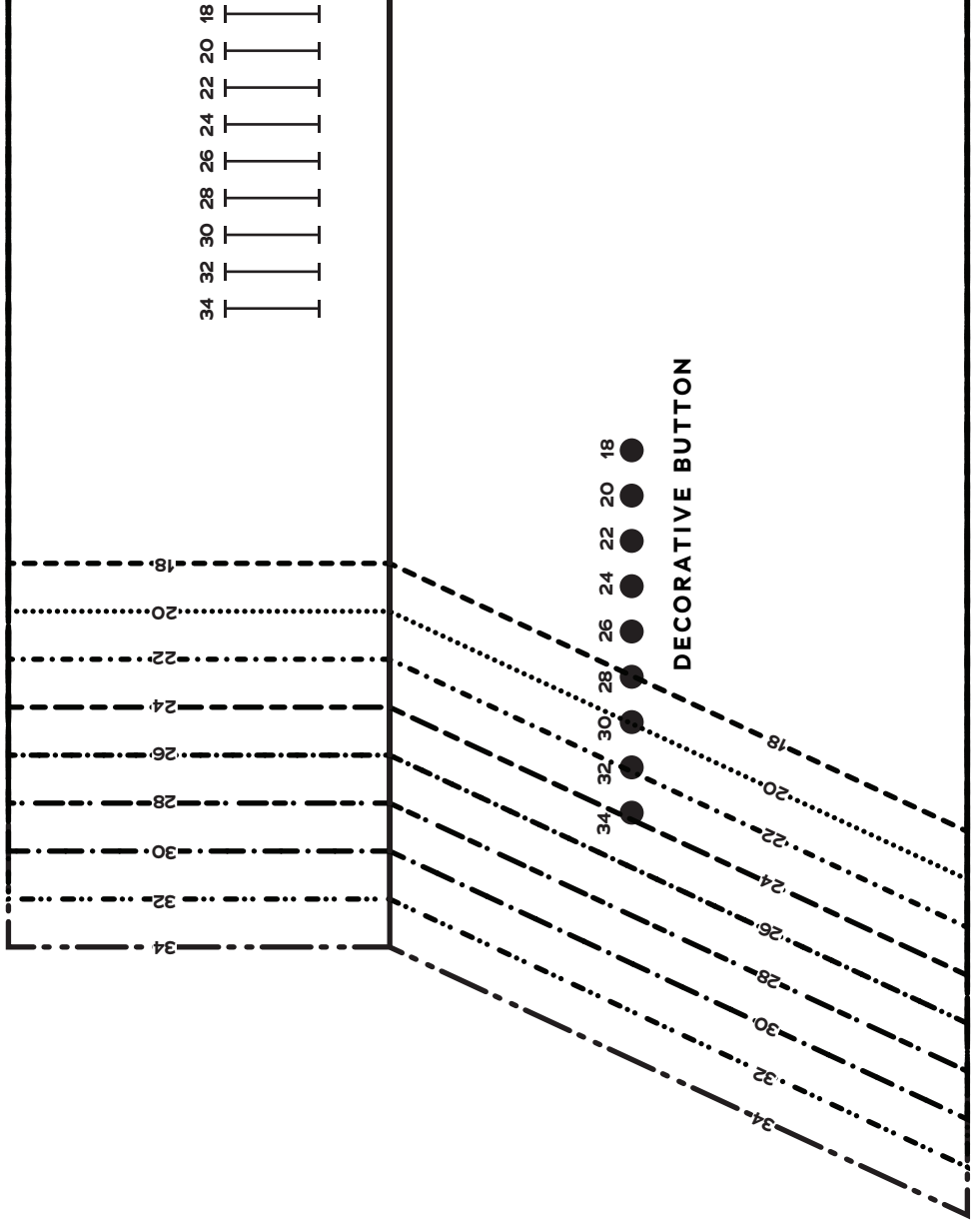

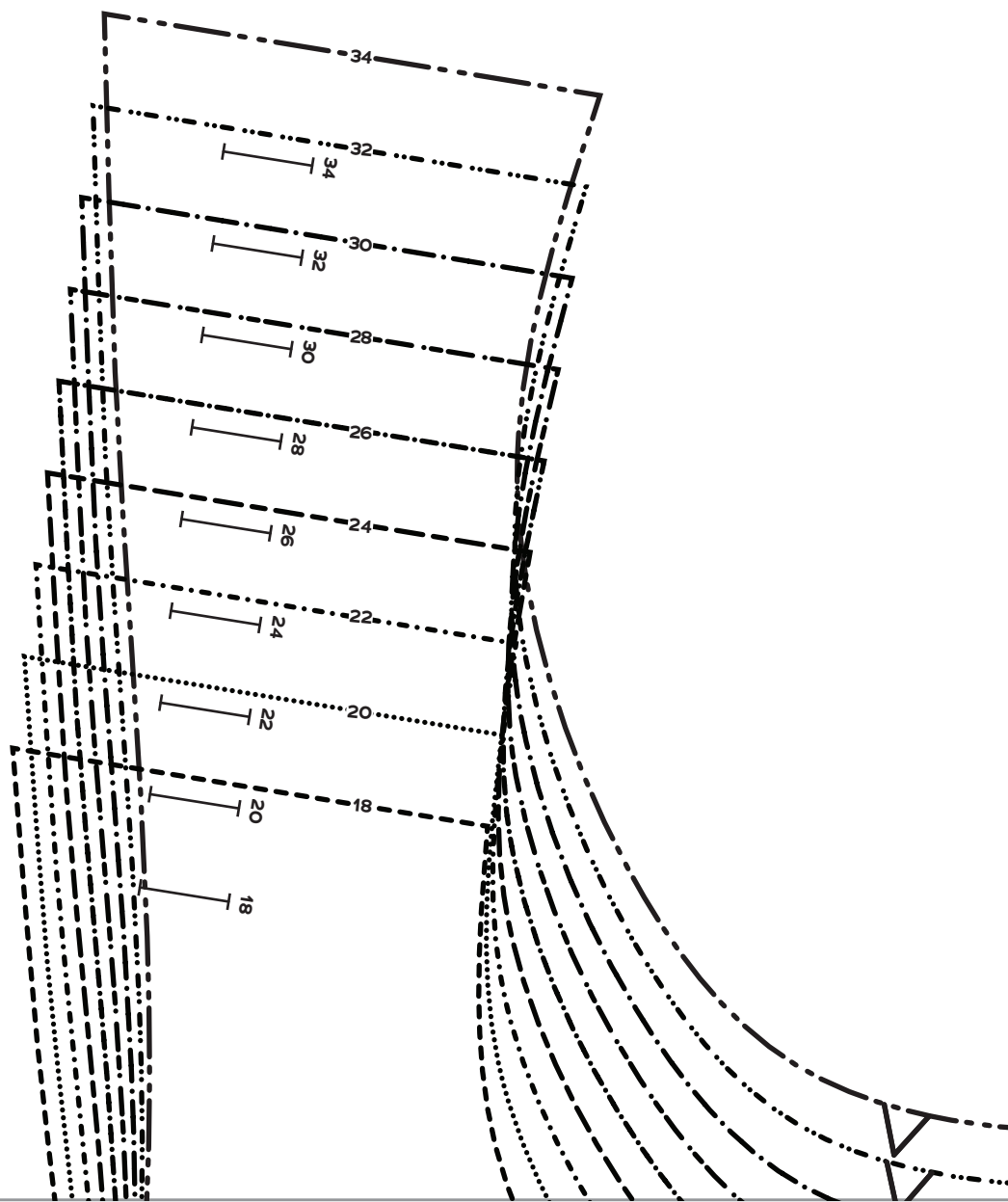

12A-C
A

A
12A-C

FOLD
BACK
THIS
MARGIN



**SEWRENA
COLLECTION**

SIZES 18-34

12

Dickey Front,
A-C Cup

Cut 2 fabric on fold

FOLD

Dickey Front,
D/DD Cup
Cut 2 fabric on fold

12

SIZES 18-34

SEWRENA
COLLECTION



FOLD

CENTER
FRONT



12A-C

12D/DD
A

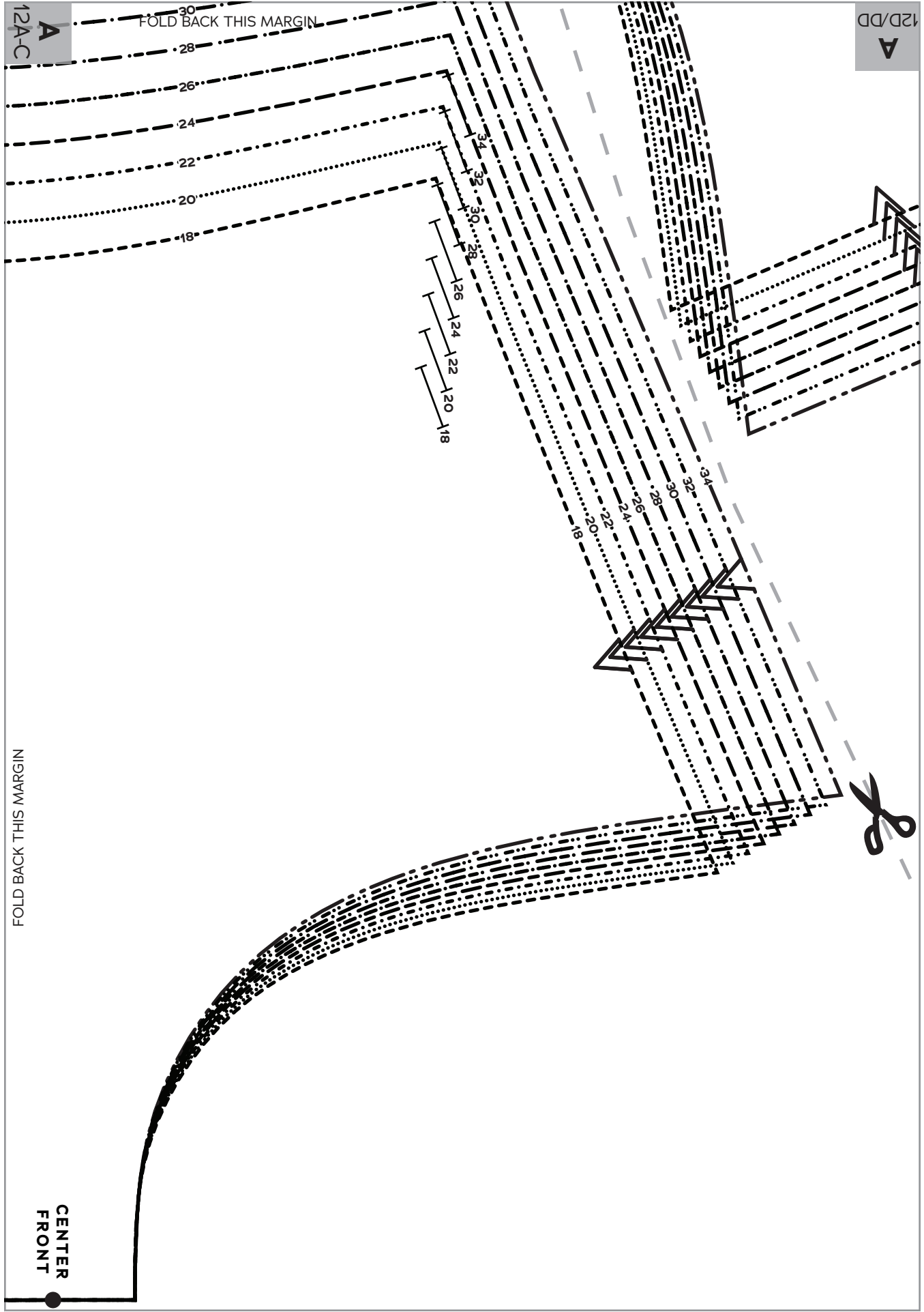

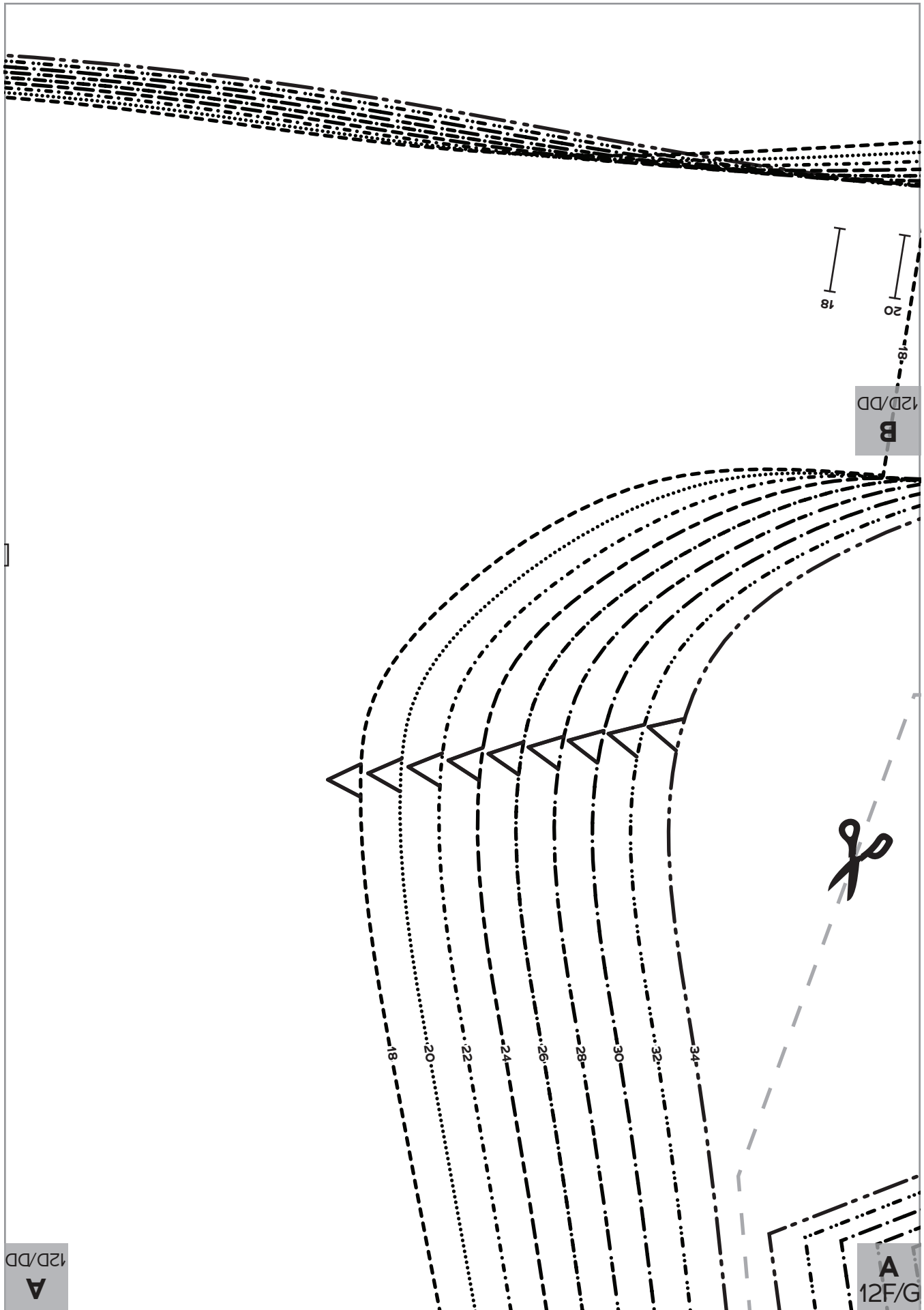

12D/DD
A

12F/G
A

12D/DD
A

FOLD
BACK THIS
MARGIN

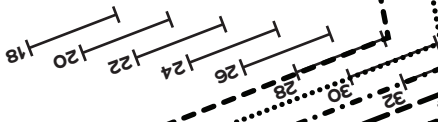

A
12F/G

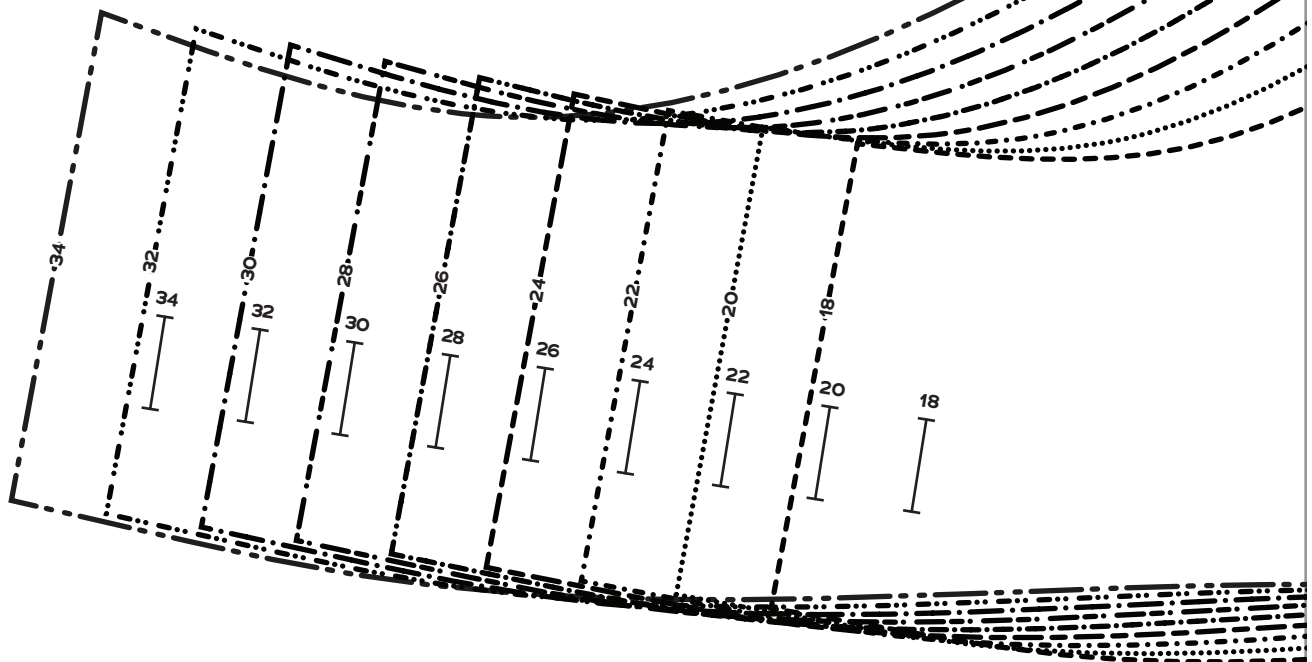

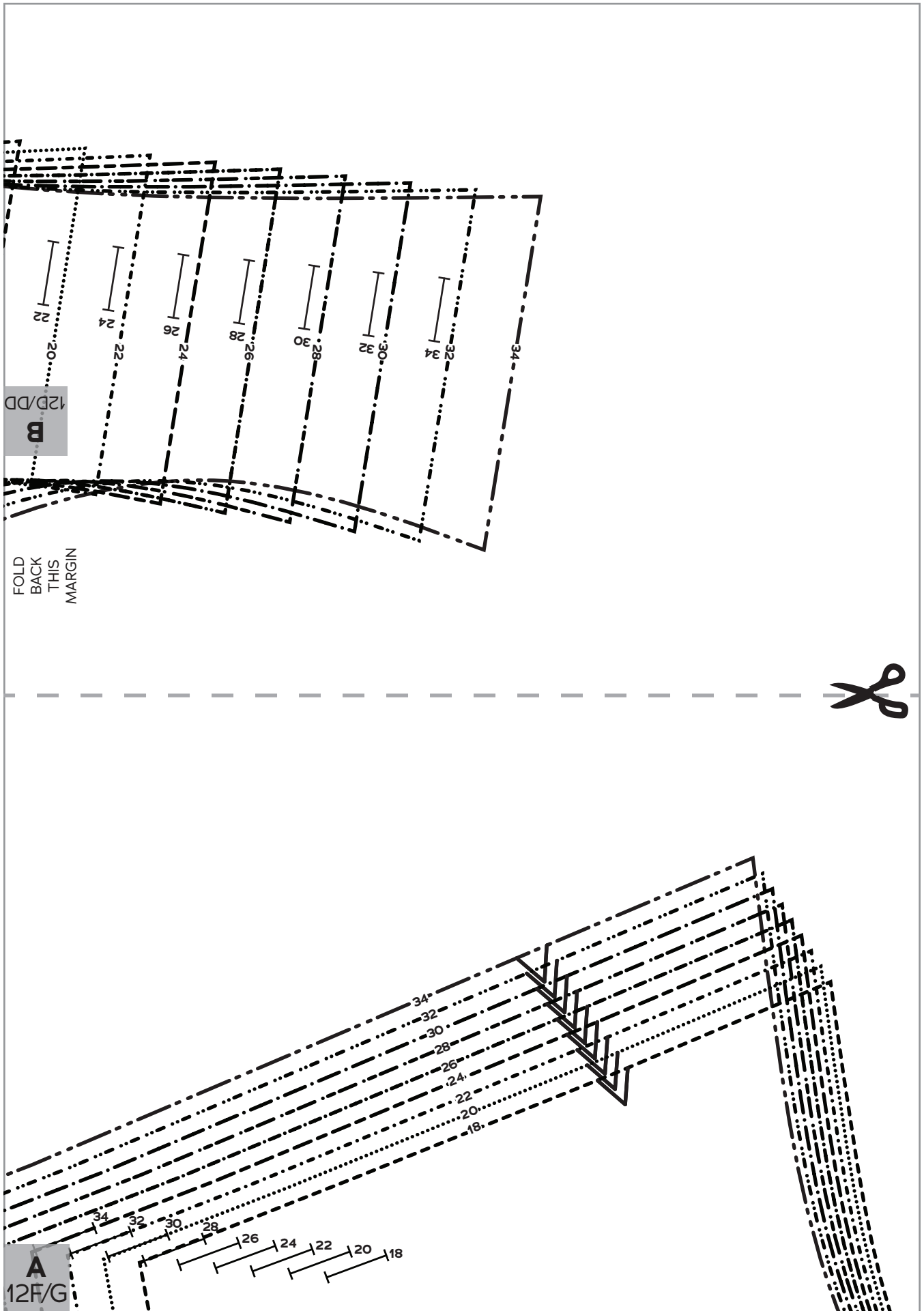

FOLD BACK THIS MARGIN

A
12F/G

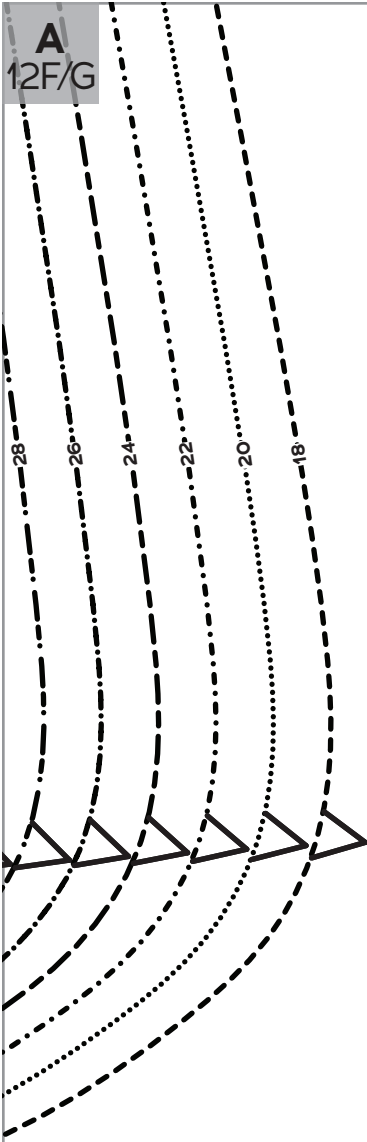

**SEWRENA
COLLECTION**

SIZES 18-34

12

Dickey Front,
F/G Cup

Cut 2 fabric on fold

FOLD
BACK
THIS
MARGIN

B
12F/G

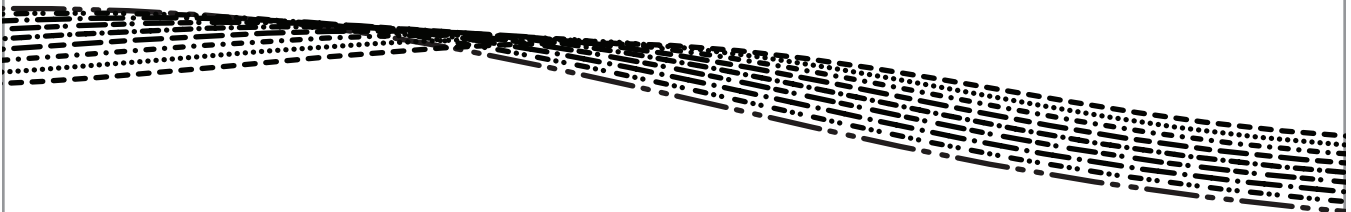

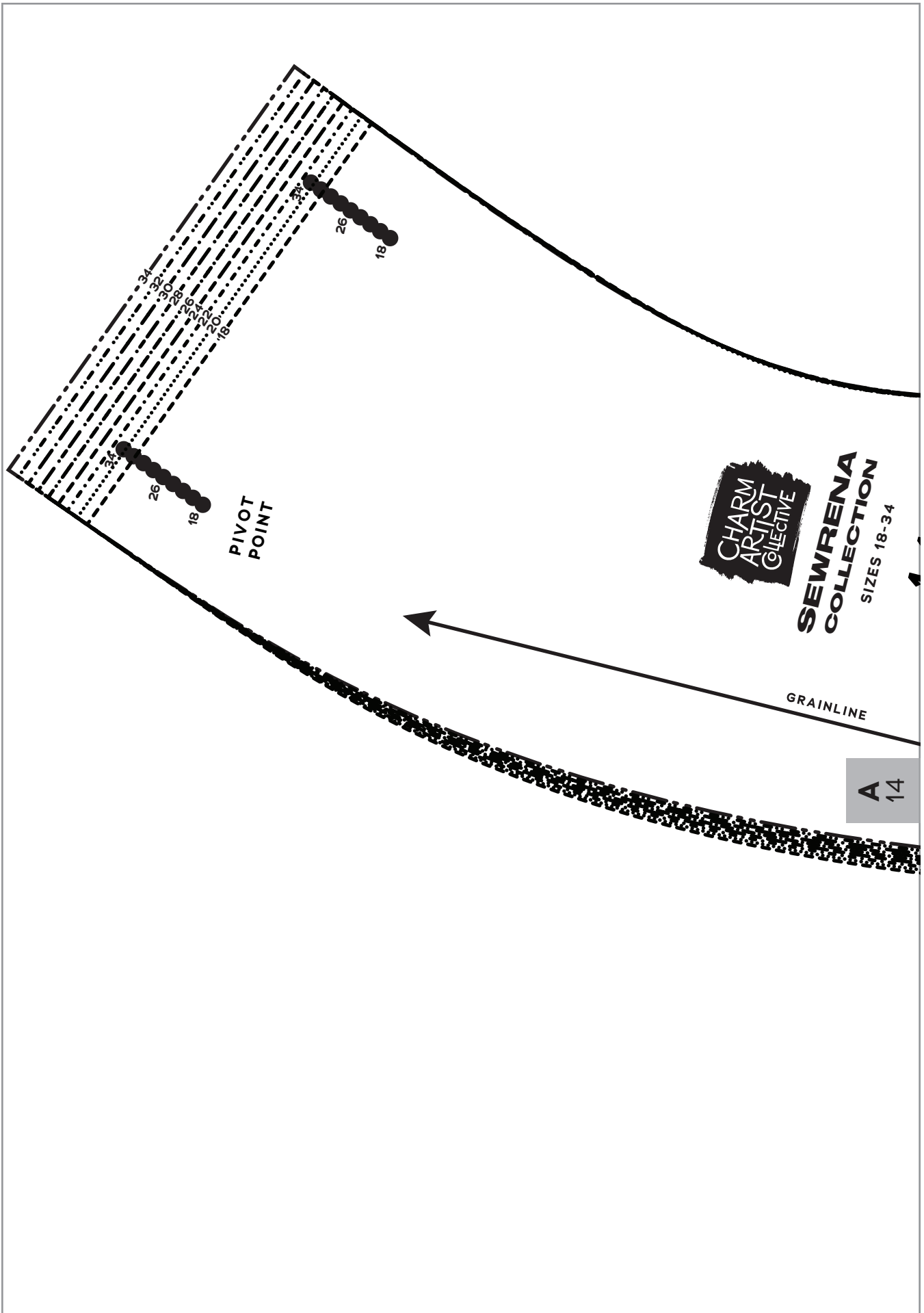

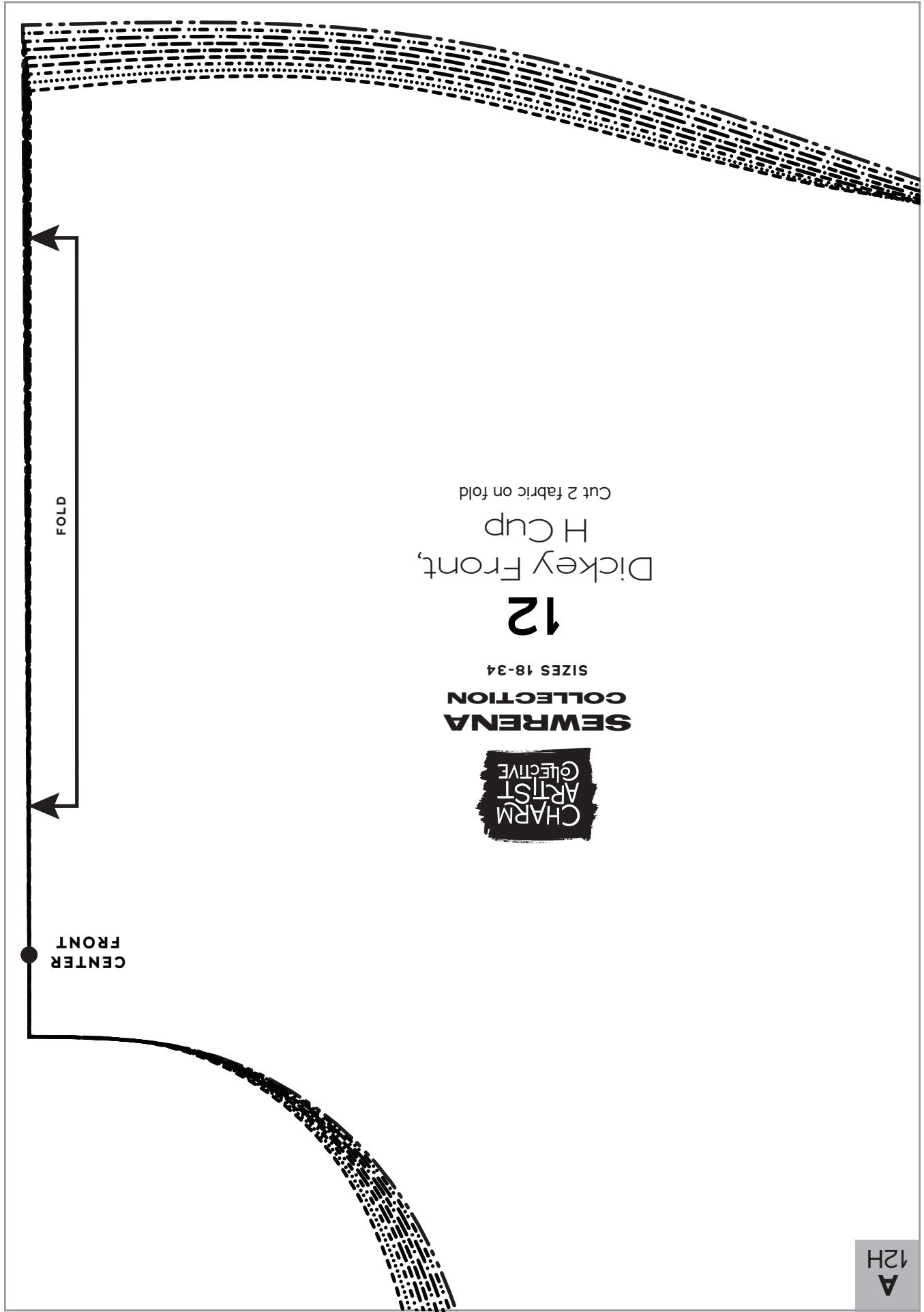

Dickey Front,
H Cup
Cut 2 fabric on fold

12

SIZES 18-34

SEWRENA
COLLECTION



FOLD

CENTER
FRONT

12H
A

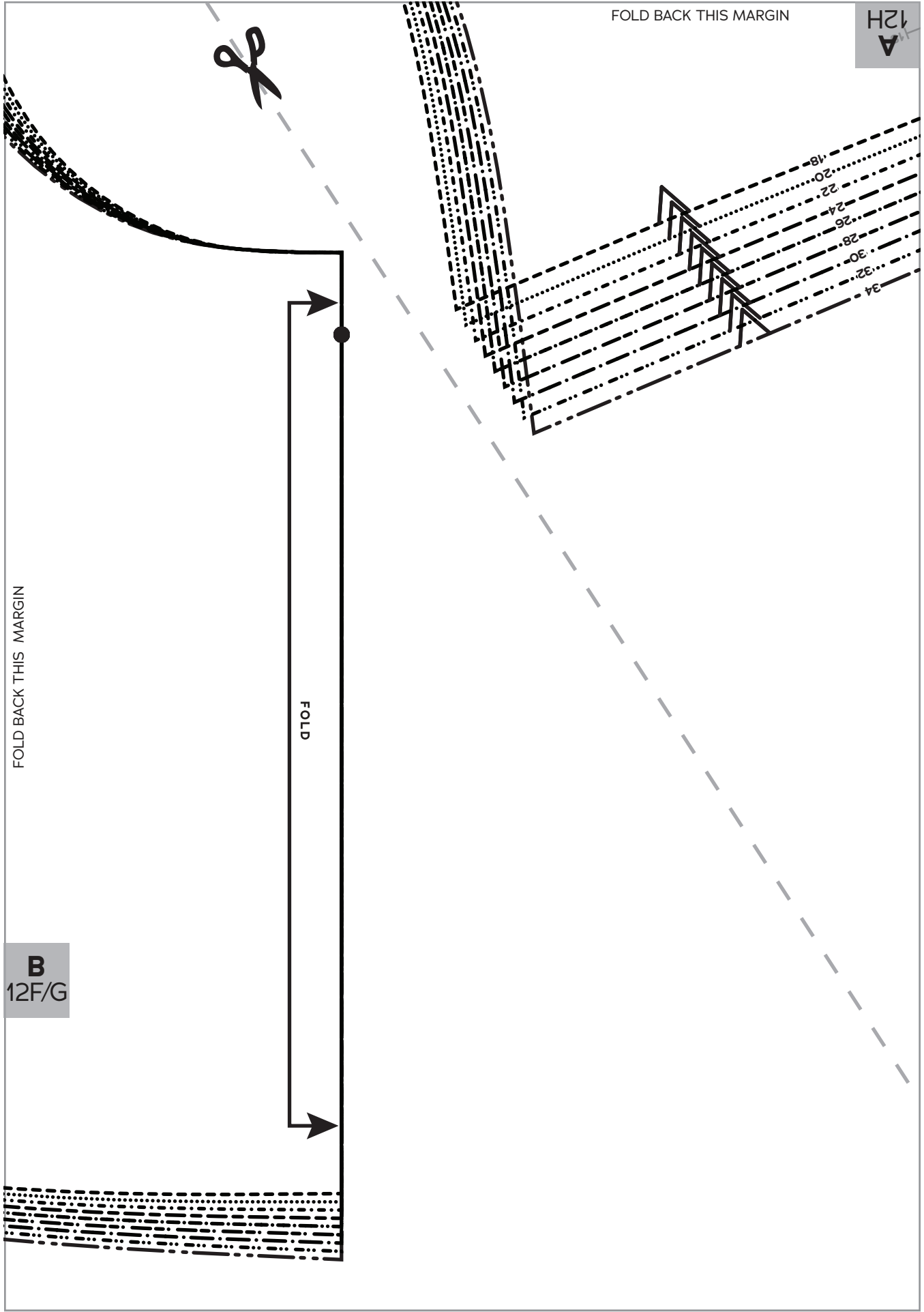

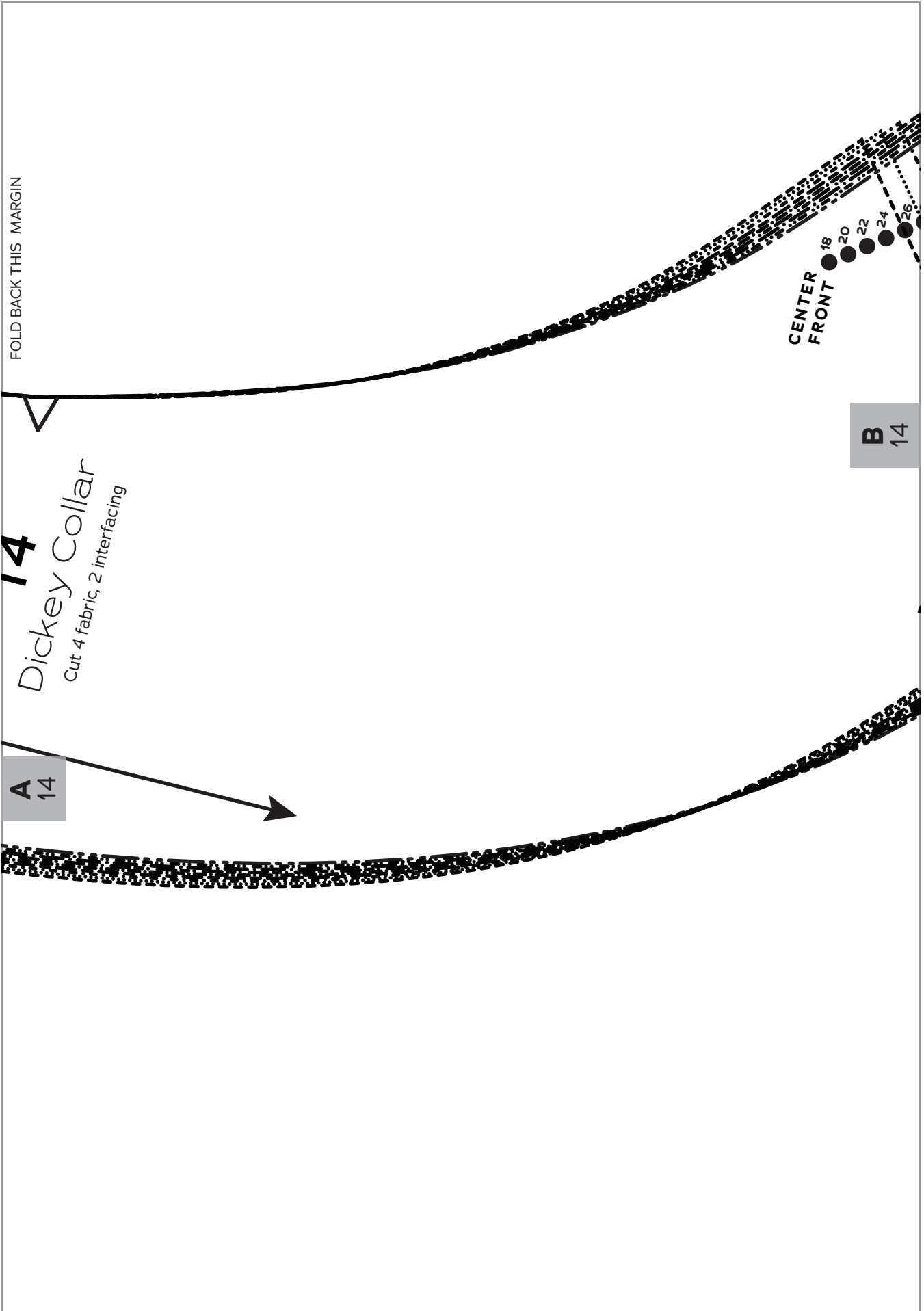

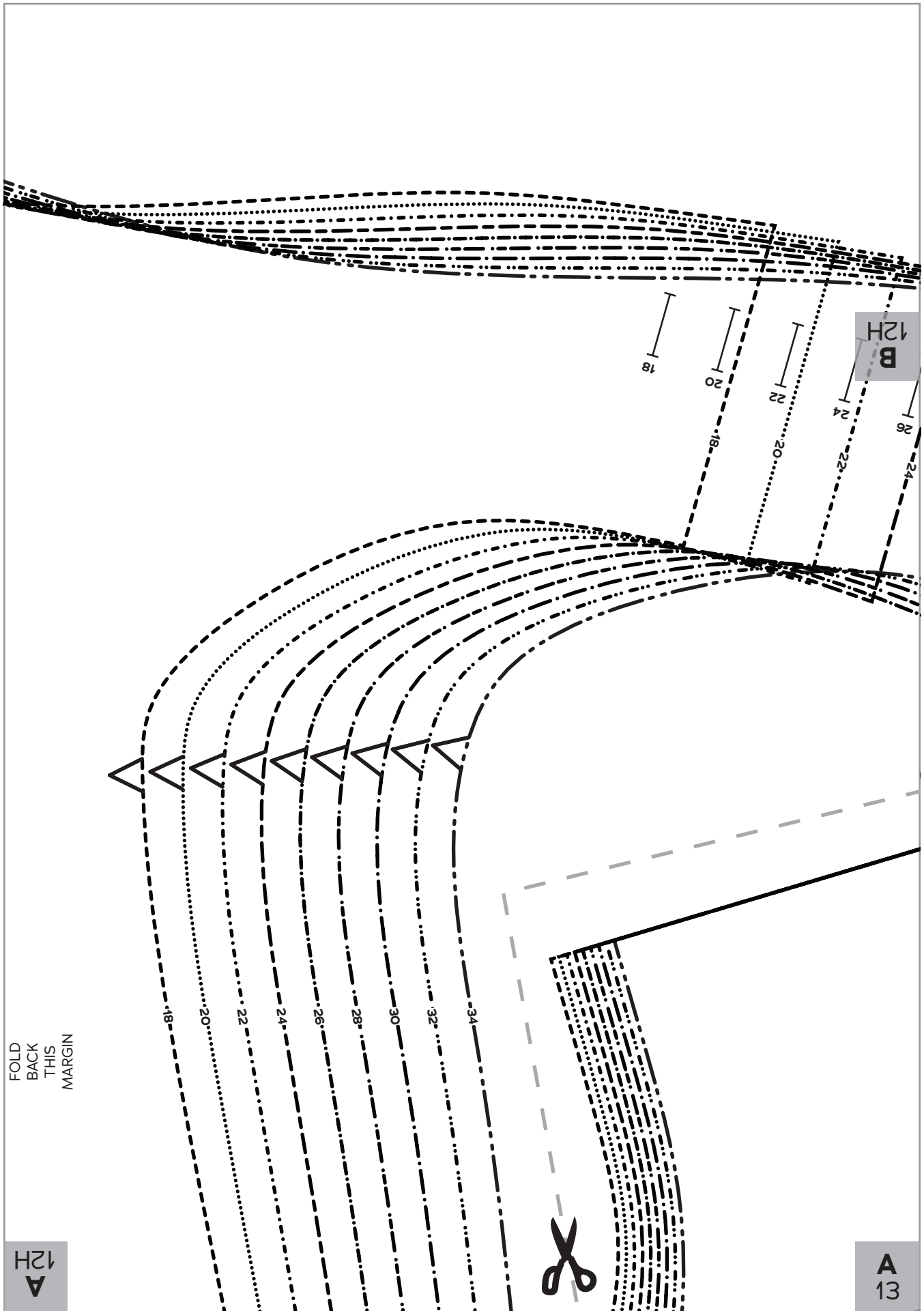

FOLD
BACK
THIS
MARGIN

12H
A

A
13

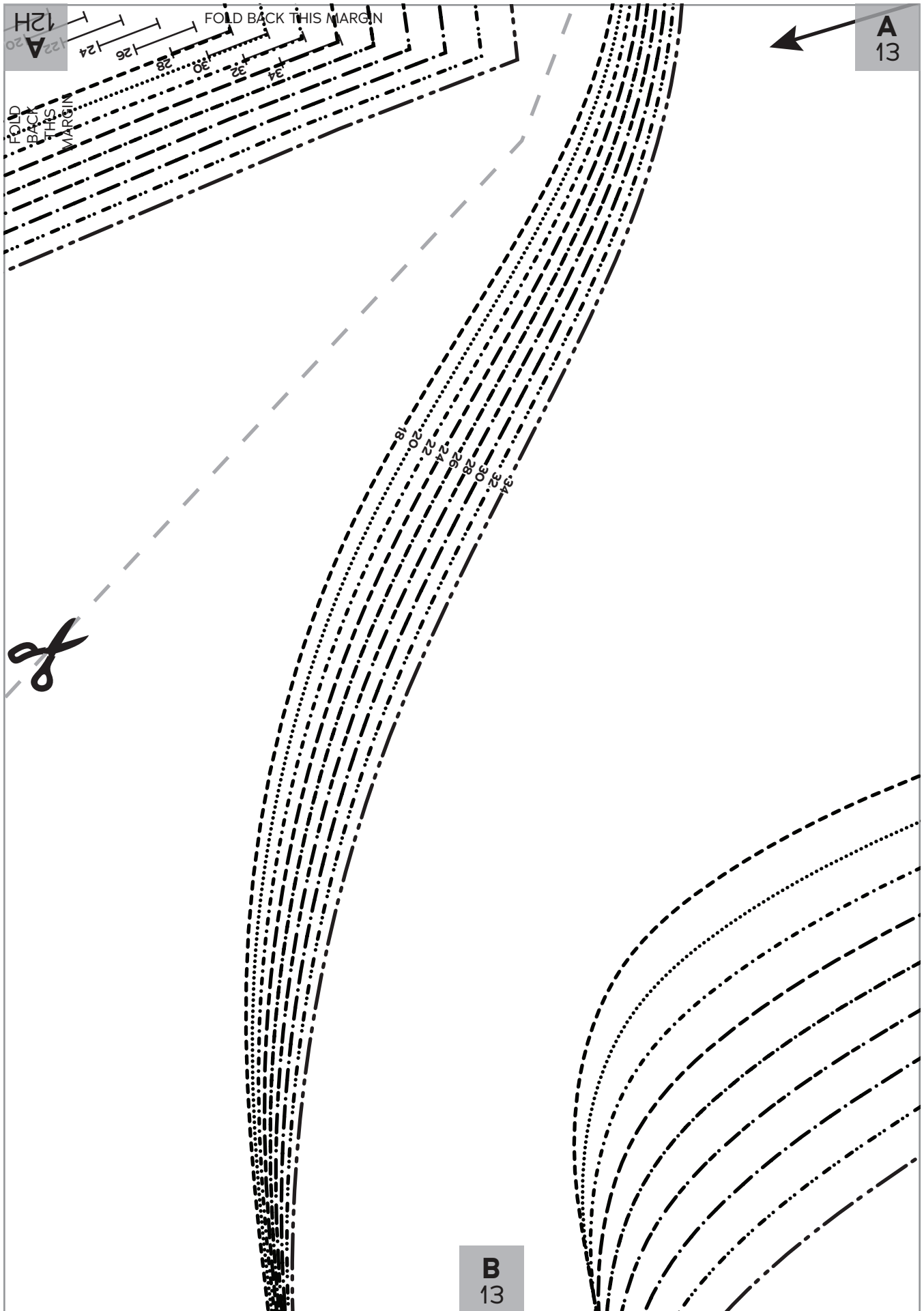

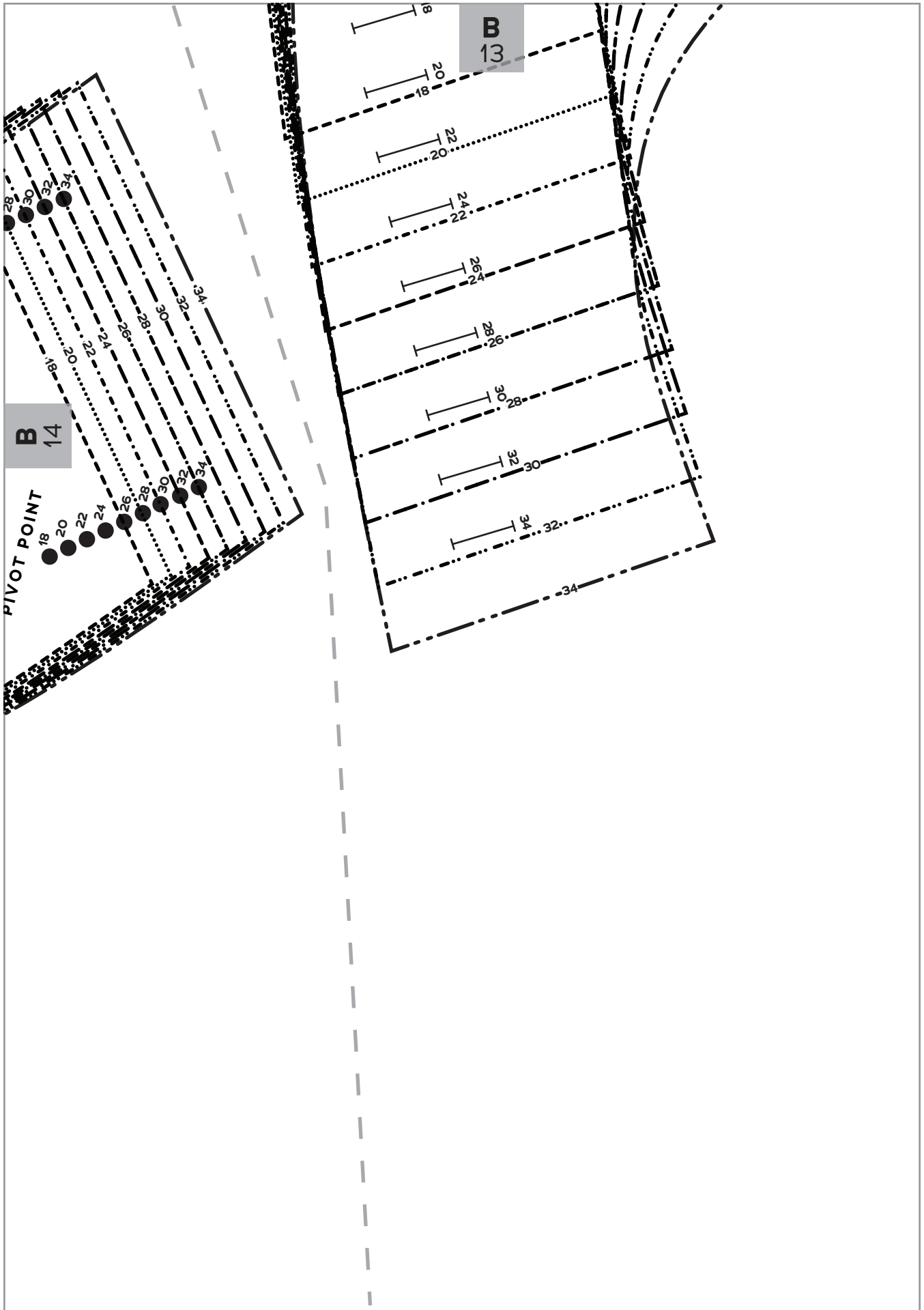

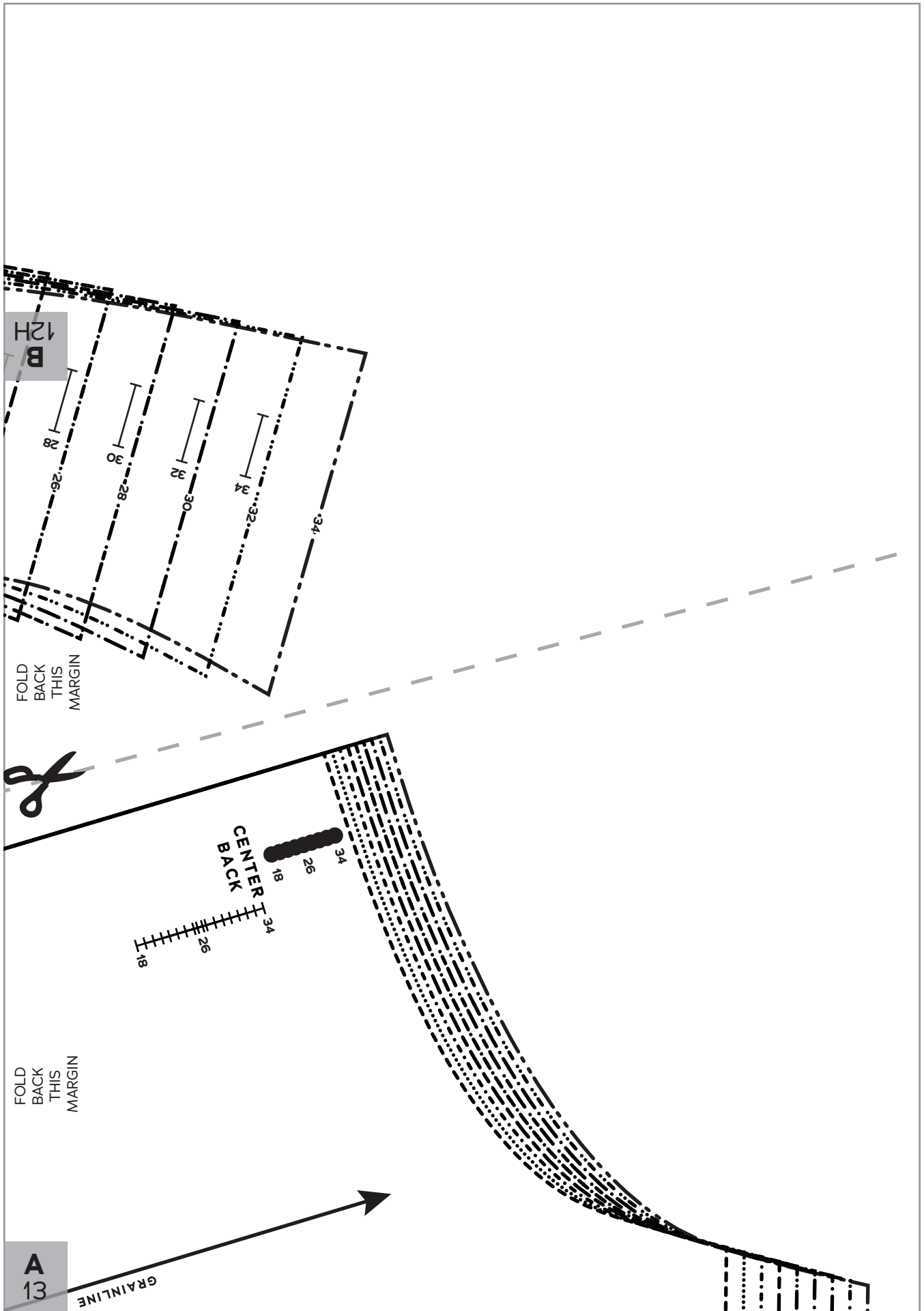

A
13

FOLD BACK THIS MARGIN



**SEWRENA
COLLECTION**

SIZES 18-34

13

Dickey
Back
Cut 4 fabric

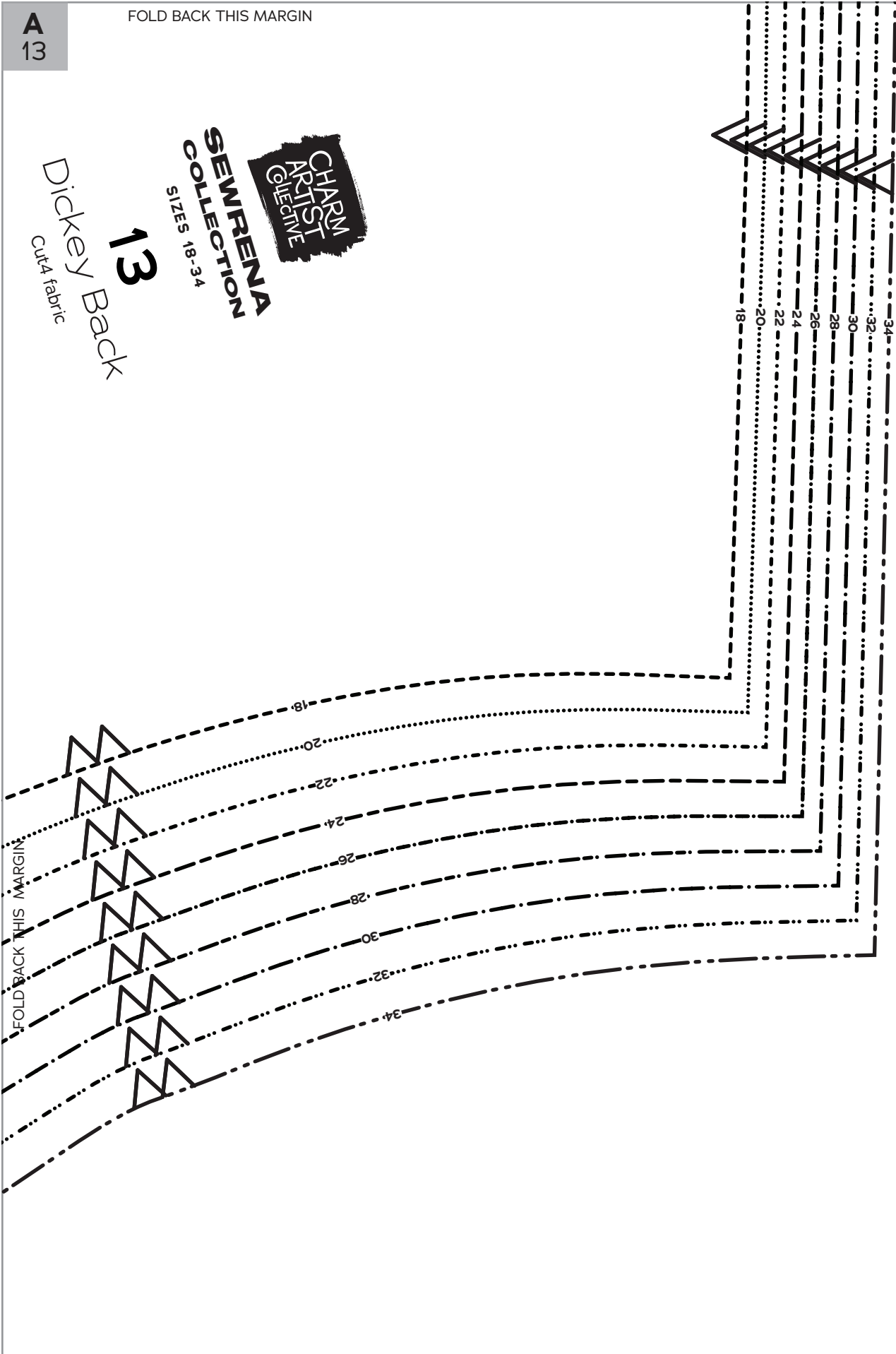

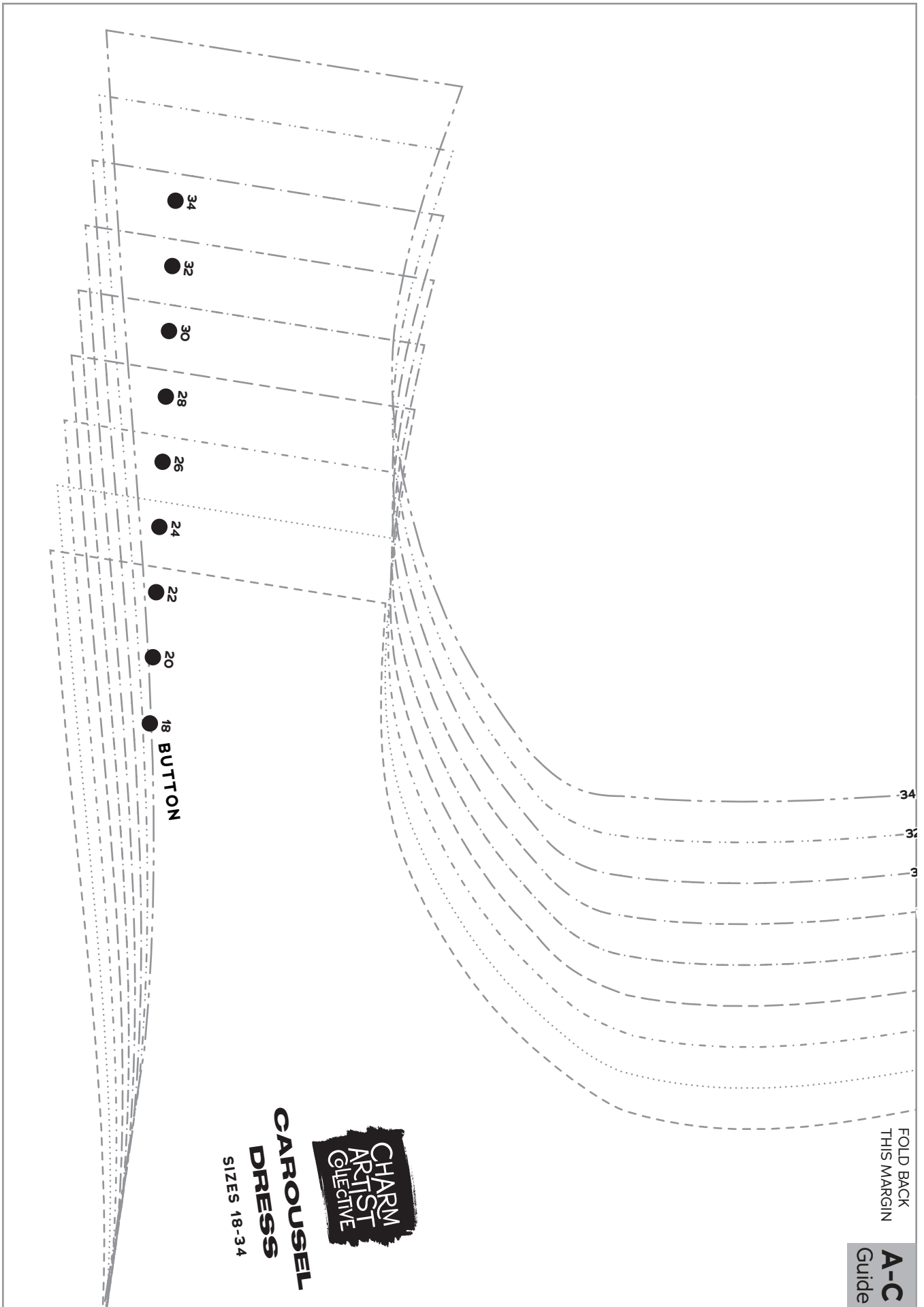

**CHARM
ARTIST
COLLECTIVE**
**CAROUSEL
DRESS**
SIZES 18-34

FOLD BACK
THIS MARGIN

A-C
Guide

FOLD BACK
THIS MARGIN

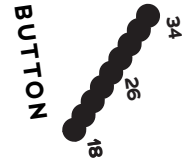

BUTTON

ALL-IN-ONE FACING
BUTTONHOLE
PLACEMENT GUIDE
Front Facing,
A-C Cup

FOLD BACK THIS MARGIN



BUTTON

BUTTON



BUTTON

FOLD BACK THIS MARGIN

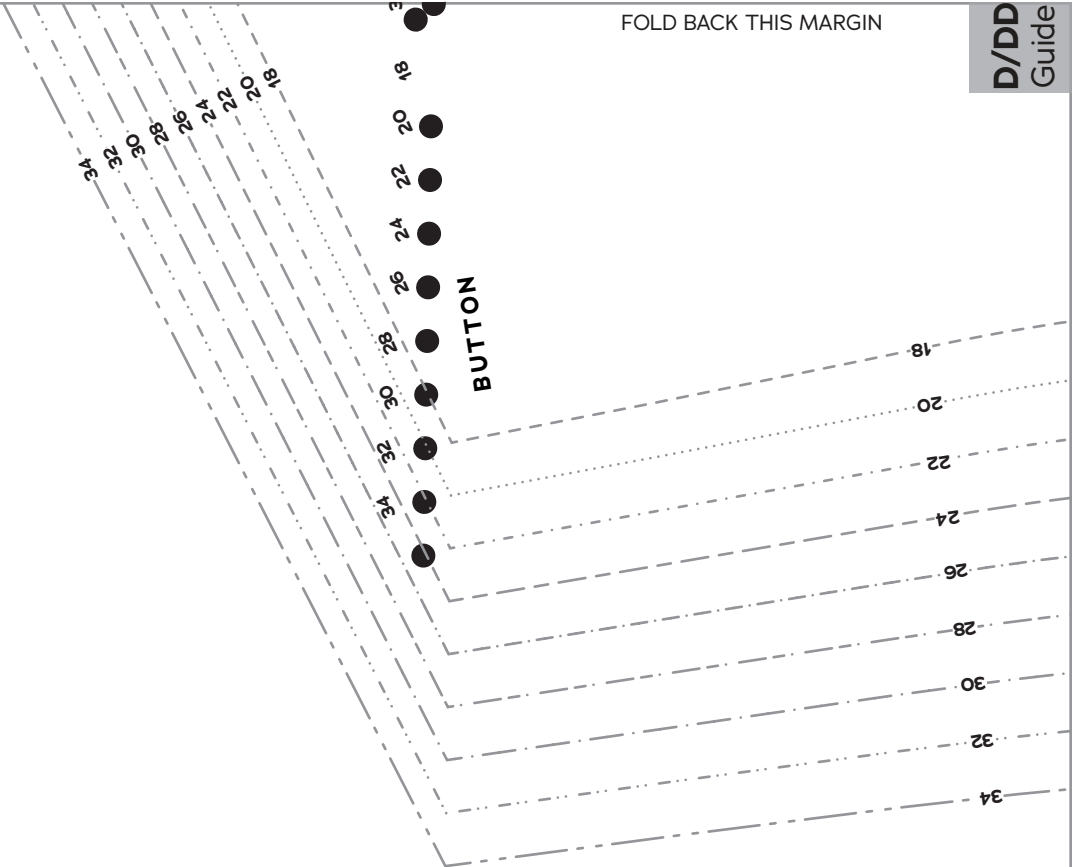

A-C
Guide

FOLD BACK THIS MARGIN

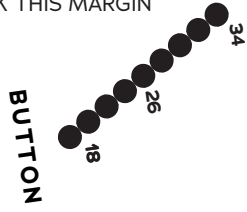

BUTTON



FOLD
BACK
THIS
MARGIN

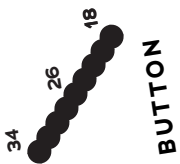

**ALL-IN-ONE FACING
BUTTONHOLE
PLACEMENT GUIDE**
Front Facing,
D/DD Cup

D/DD
Guide

FOLD BACK THIS MARGIN



**CAROUSEL
DRESS**
SIZES 18-34

FOLD
BACK
THIS
MARGIN

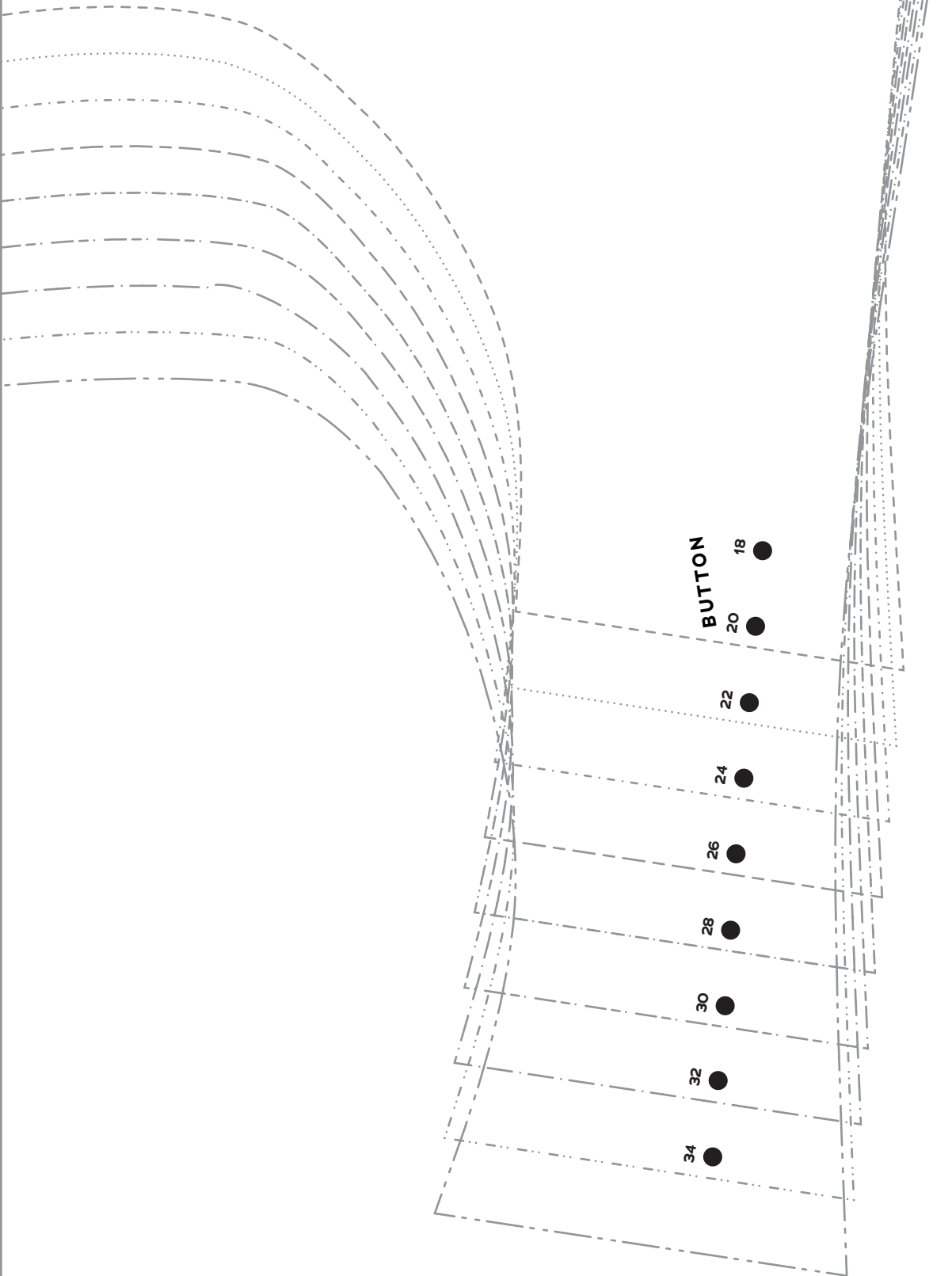

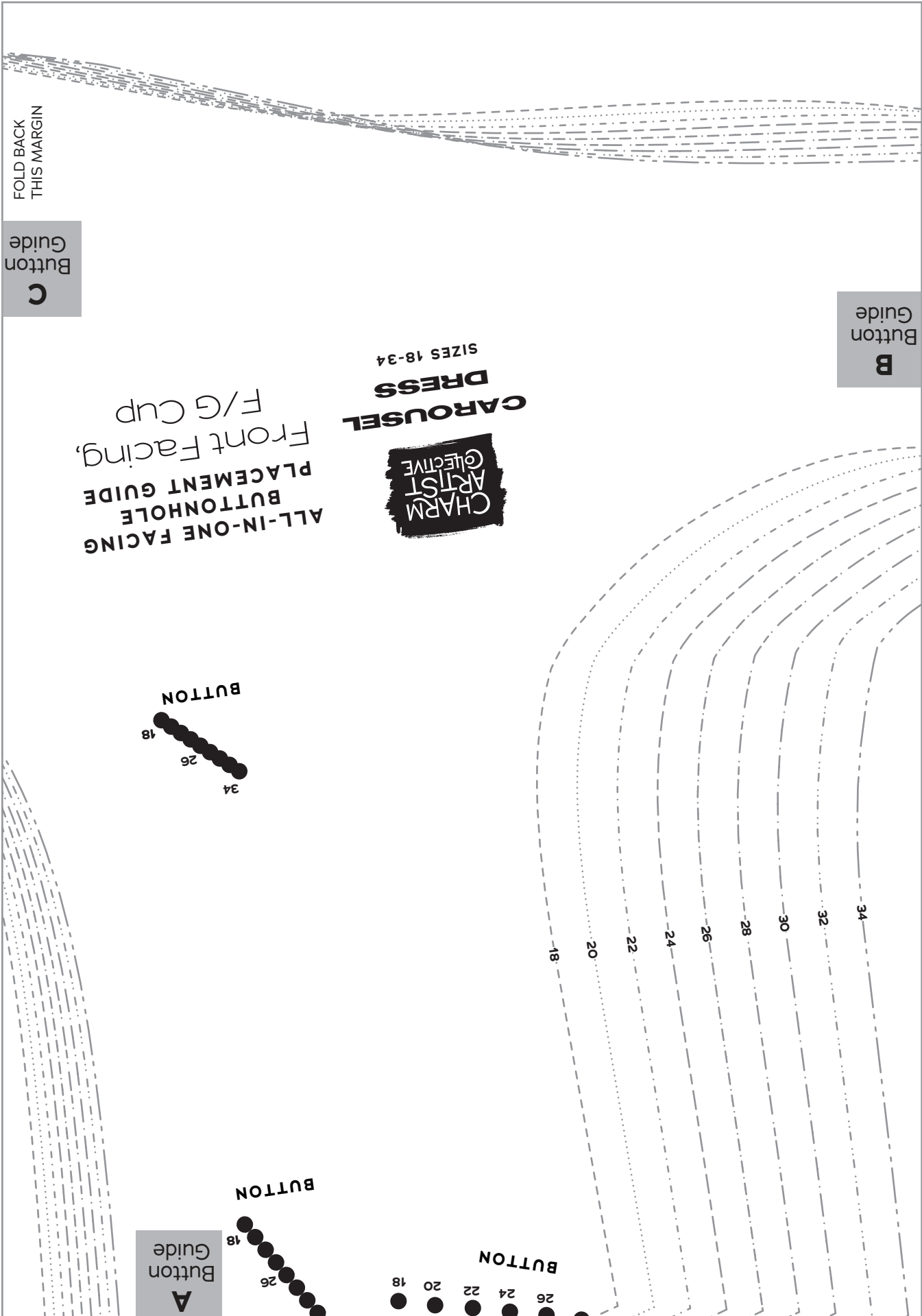

B
Button
Guide

C
Button
Guide

FOLD BACK
THIS MARGIN

ALL-IN-ONE FACING
BUTTONHOLE
PLACEMENT GUIDE,
Front Facing,
F/G Cup

**CHARM
ARTIST
COLLECTIVE**
**CAROUSEL
DRESS**
SIZES 18-34

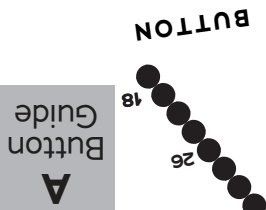
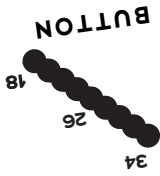

A
Button
Guide



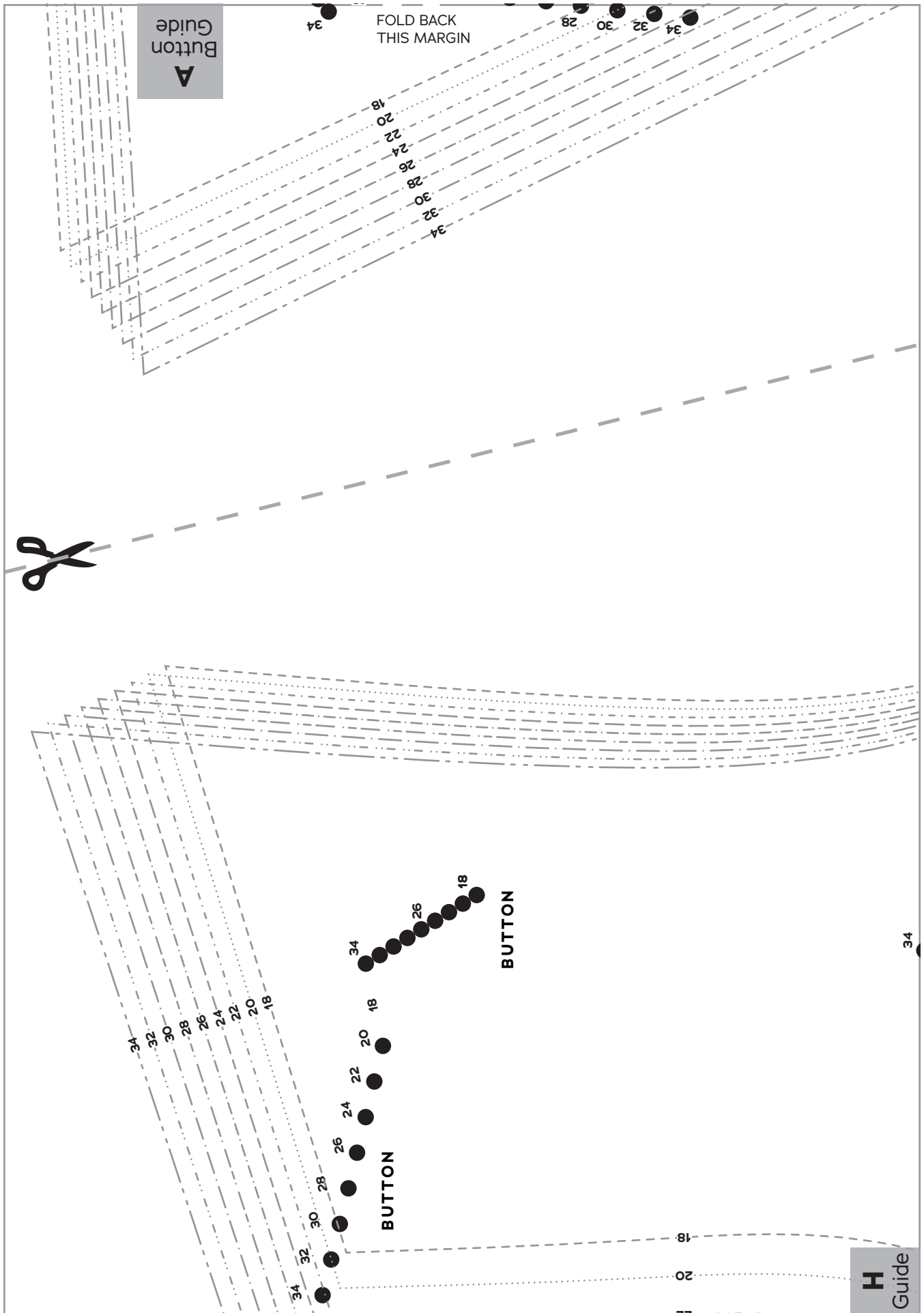

A
Button
Guide

FOLD BACK
THIS MARGIN

H
Guide

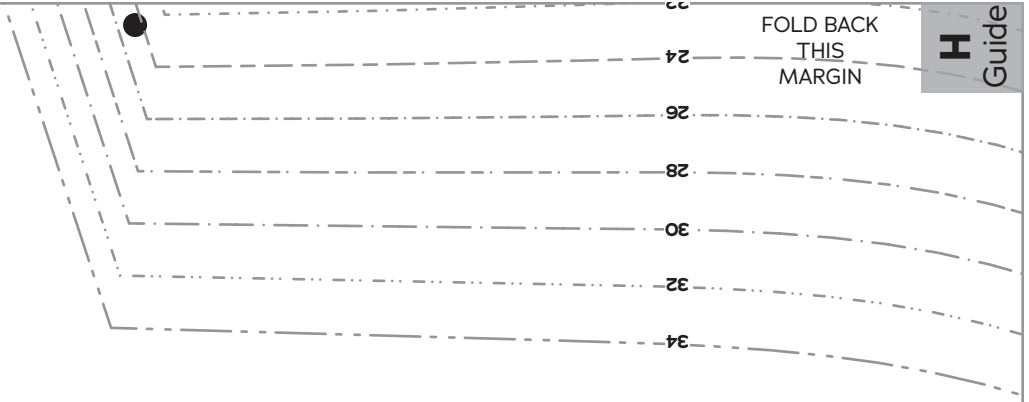
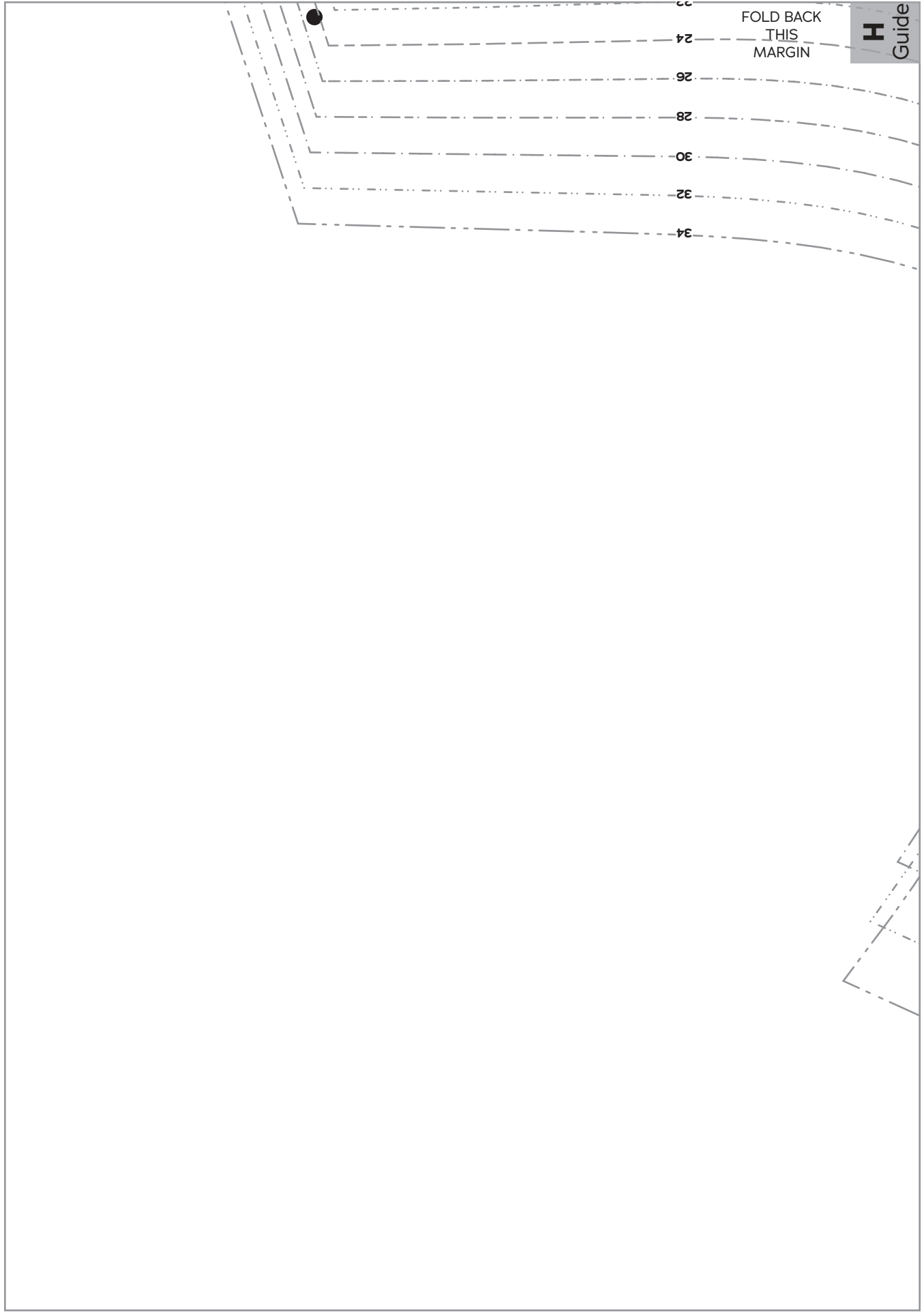

FOLD BACK
THIS
MARGIN

H Guide

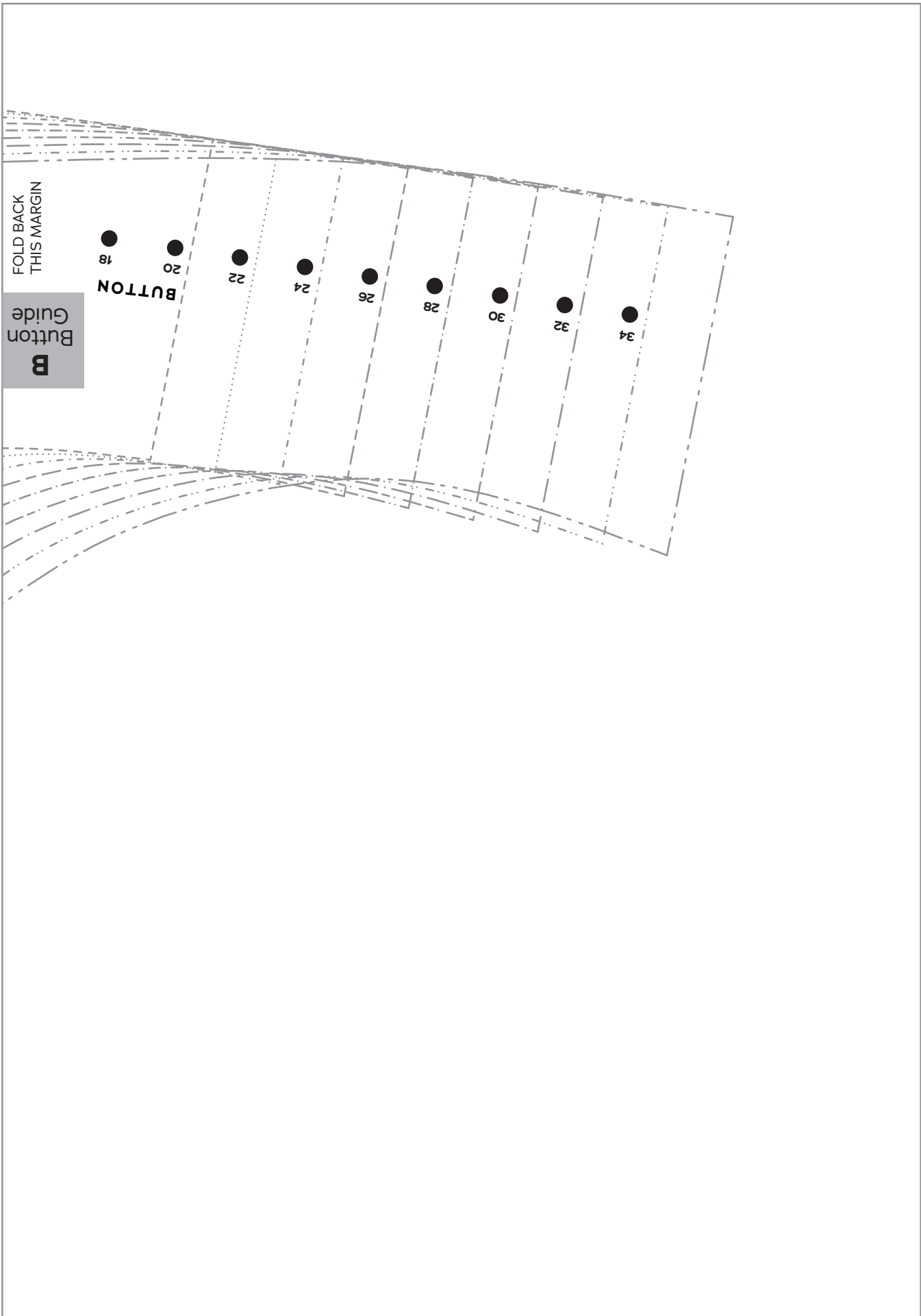

H
Guide

FOLD
BACK
THIS
MARGIN

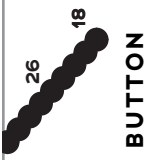

CAROUSEL
DRESS
SIZES 18-34

**ALL-IN-ONE FACING
BUTTONHOLE
PLACEMENT GUIDE**
Front Facing,
H Cup

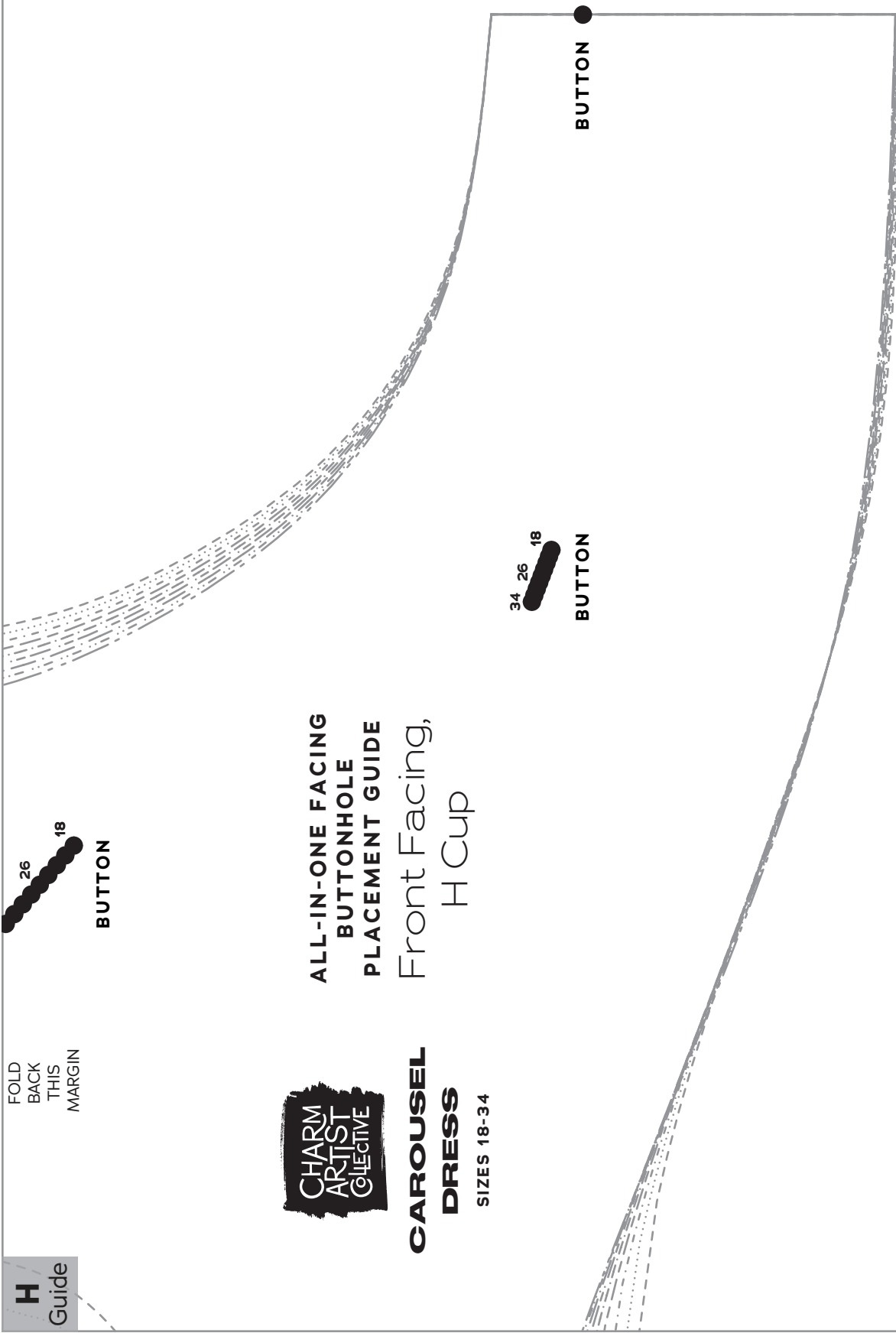

H
Guide

FOLD BACK
THIS MARGIN

FOLD
BACK
THIS
MARGIN

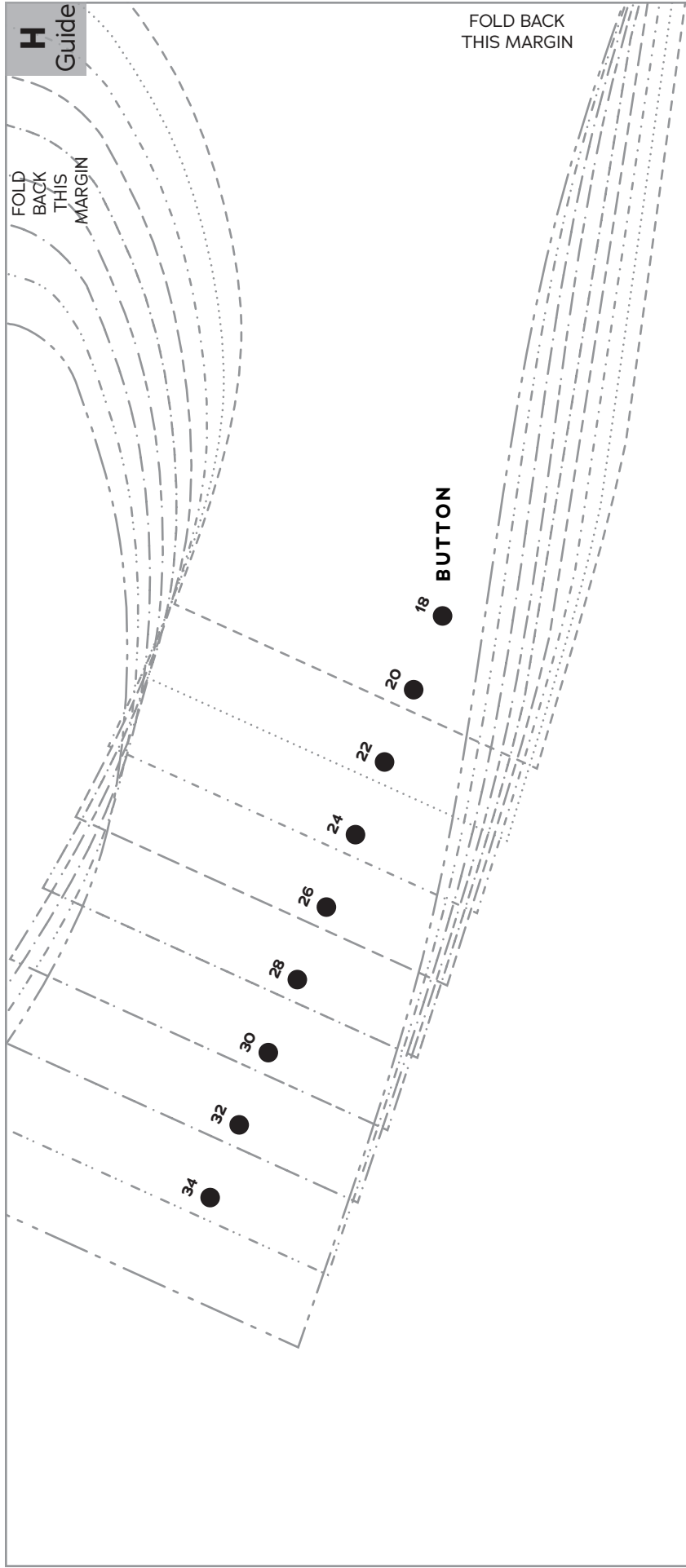

BUTTON

18 ●

20 ●

22 ●

24 ●

26 ●

28 ●

30 ●

32 ●

34 ●

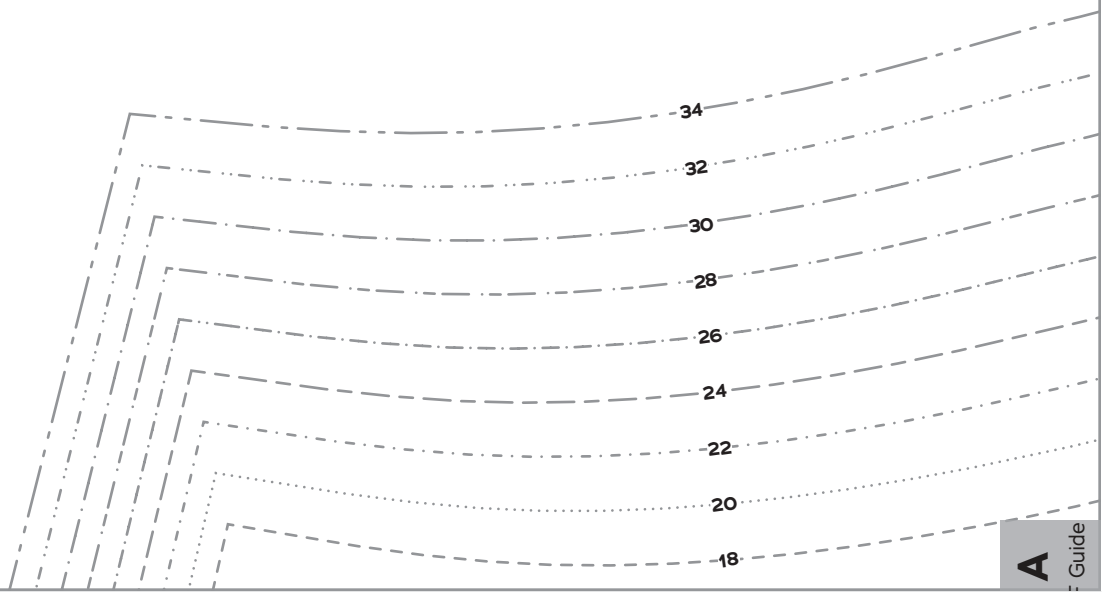

A Guide

FOLD BACK THIS MARGIN

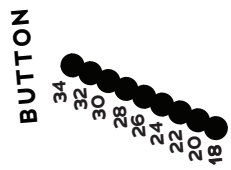
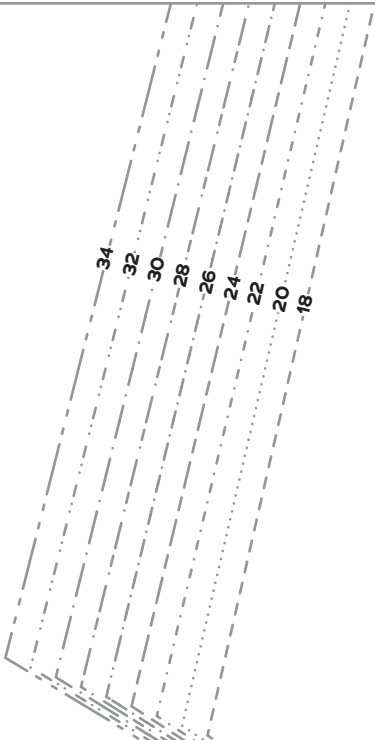

**ALL-IN-ONE FACING
BUTTON
PLACEMENT GUIDE**
Back Facing



**CAROUSEL
DRESS**
SIZES 18-34

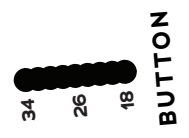

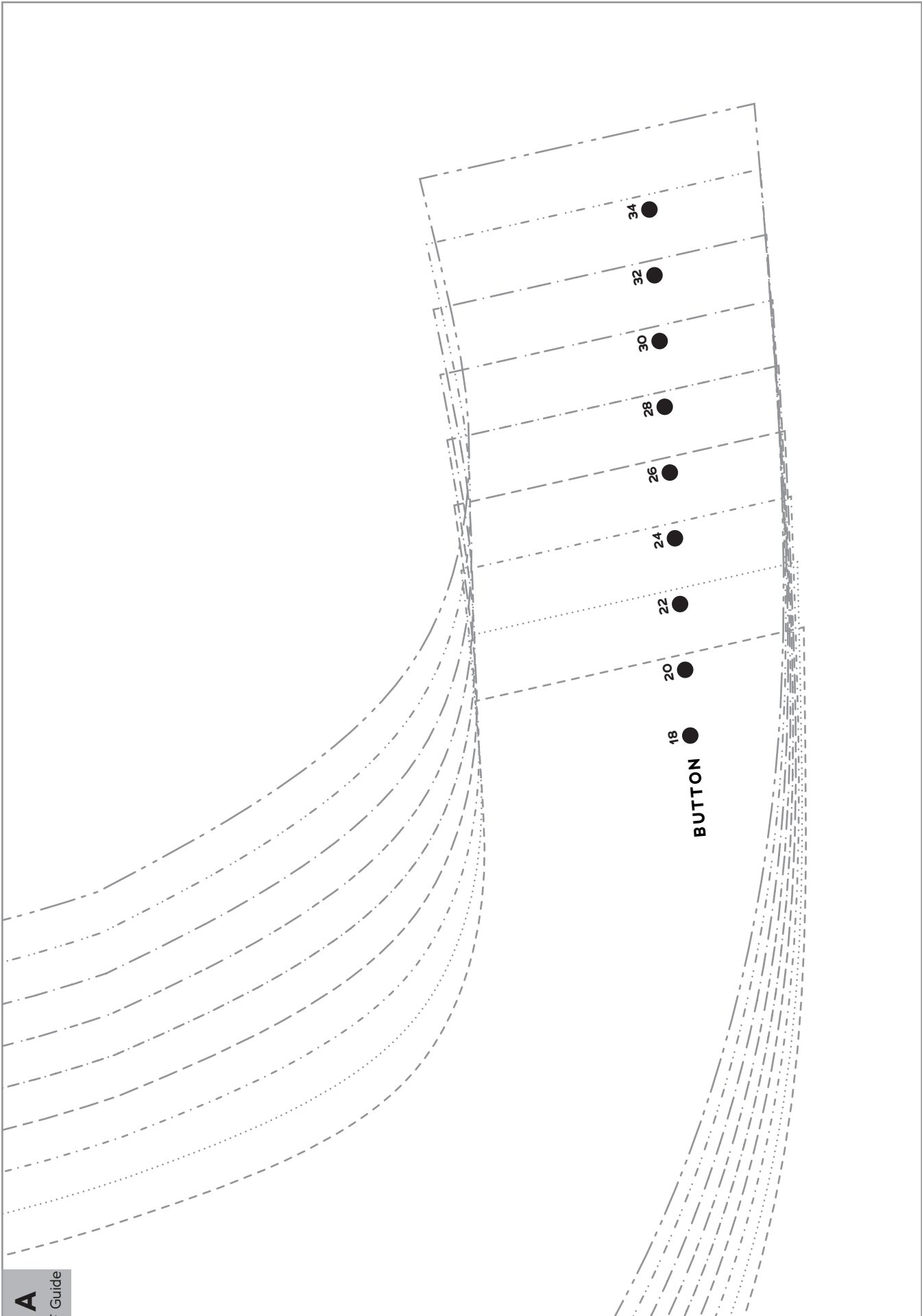

A Guide

A

BF Guide BF

FOLD BACK THIS MARGIN

FOLD BACK THIS MARGIN

