



# LADY DANDY WAISTCOAT

## Sizes 2-20 with cup sizes A-H

5/8 inch (in) (1.5 cm) seam allowances are included on all pattern pieces.

© 2022 Charm Patterns by Gertie.  
Distribution and Commercial Use Prohibited.

### SIZES 2-20 PATTERN SIZE KEY

2	—————
4	- - - - -
6	.....
8	- . - . -
10	- . - . - . -
12	- . - . - . - . -
14	- . - . - . - . - . -
16	- . - . - . - . - . - . -
18	- . - . - . - . - . - . - . -
20	- . - . - . - . - . - . - . - . -

### SYMBOL KEY

grainline arrow	↔
match point/ placement mark	●
buttonhole	— —

**1" test square**

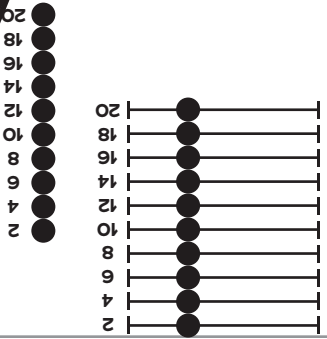
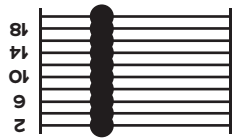
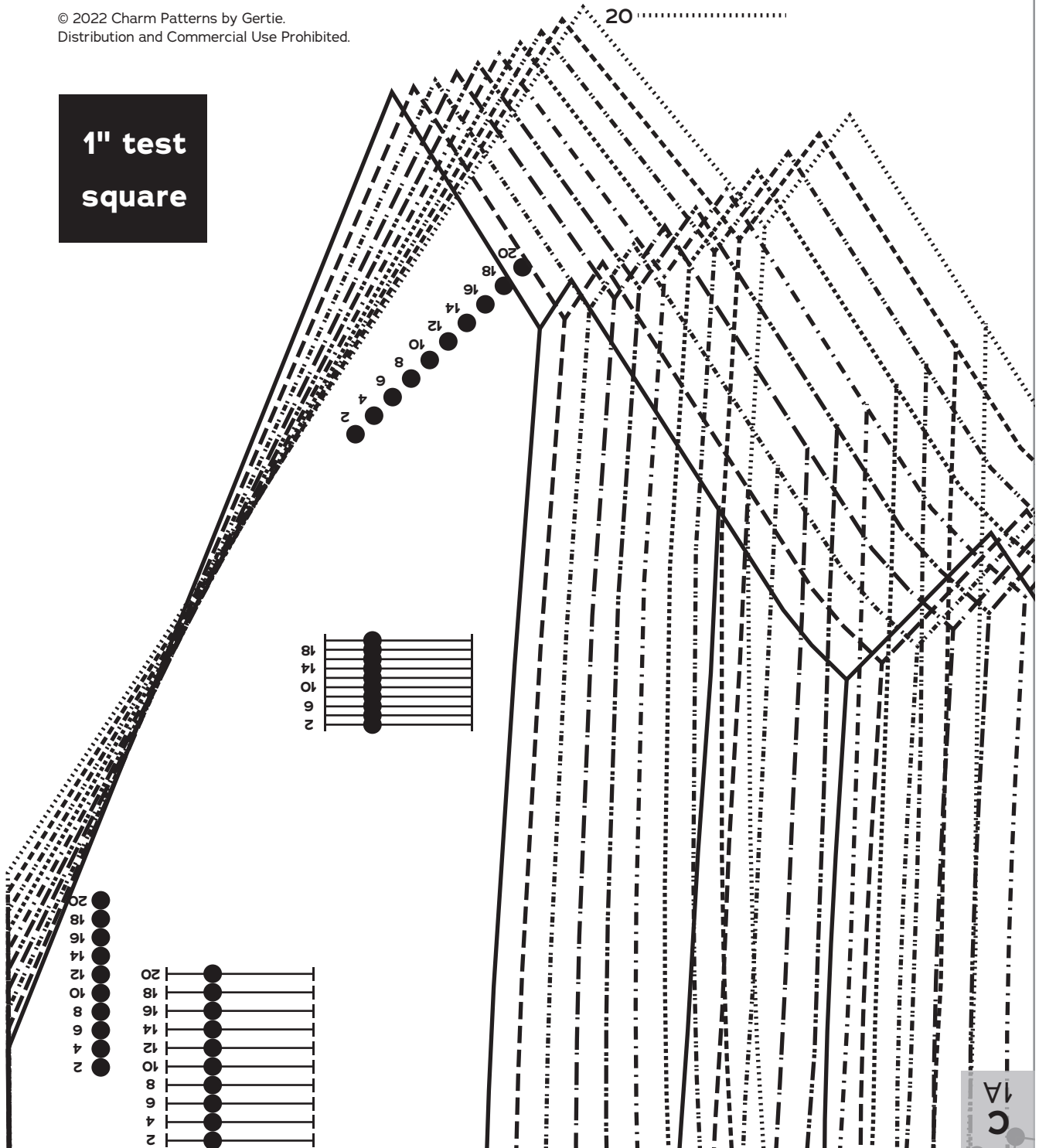

FOLD BACK THIS MARGIN

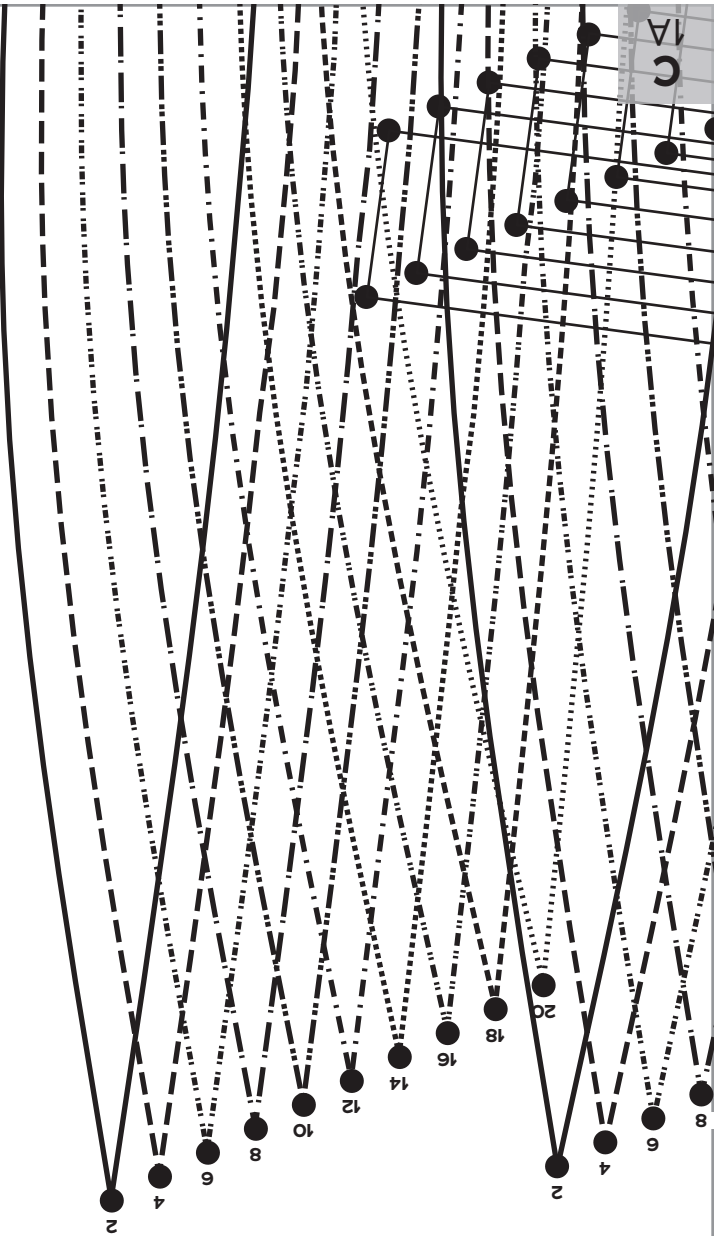
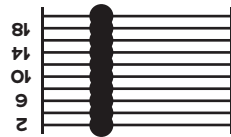
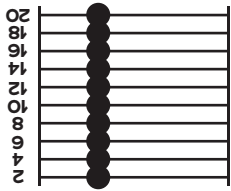

FOLD BACK THIS MARGIN

1A  
A

Waistcoat  
Front, A cup  
Cut 2 fabric



**LADY  
DANDY  
WAISTCOAT**  
SIZES 2-20



GRAINLINE

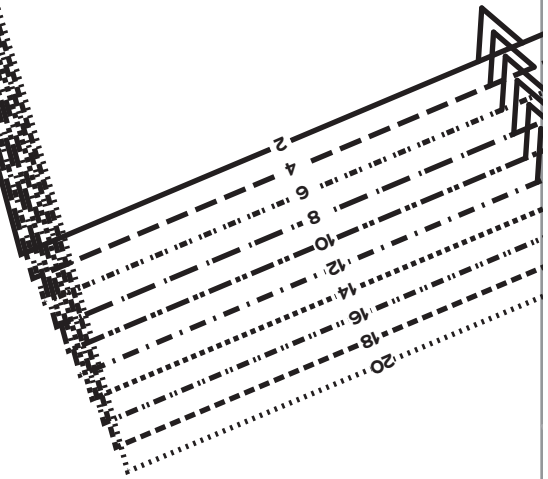

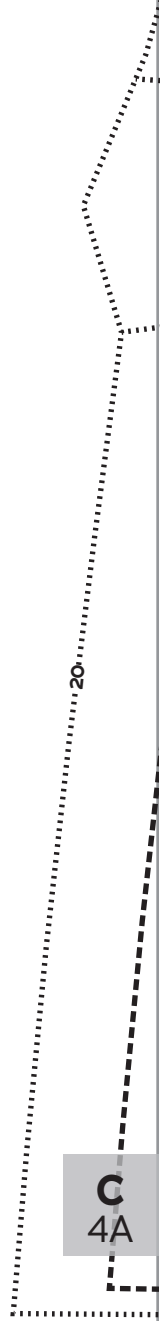
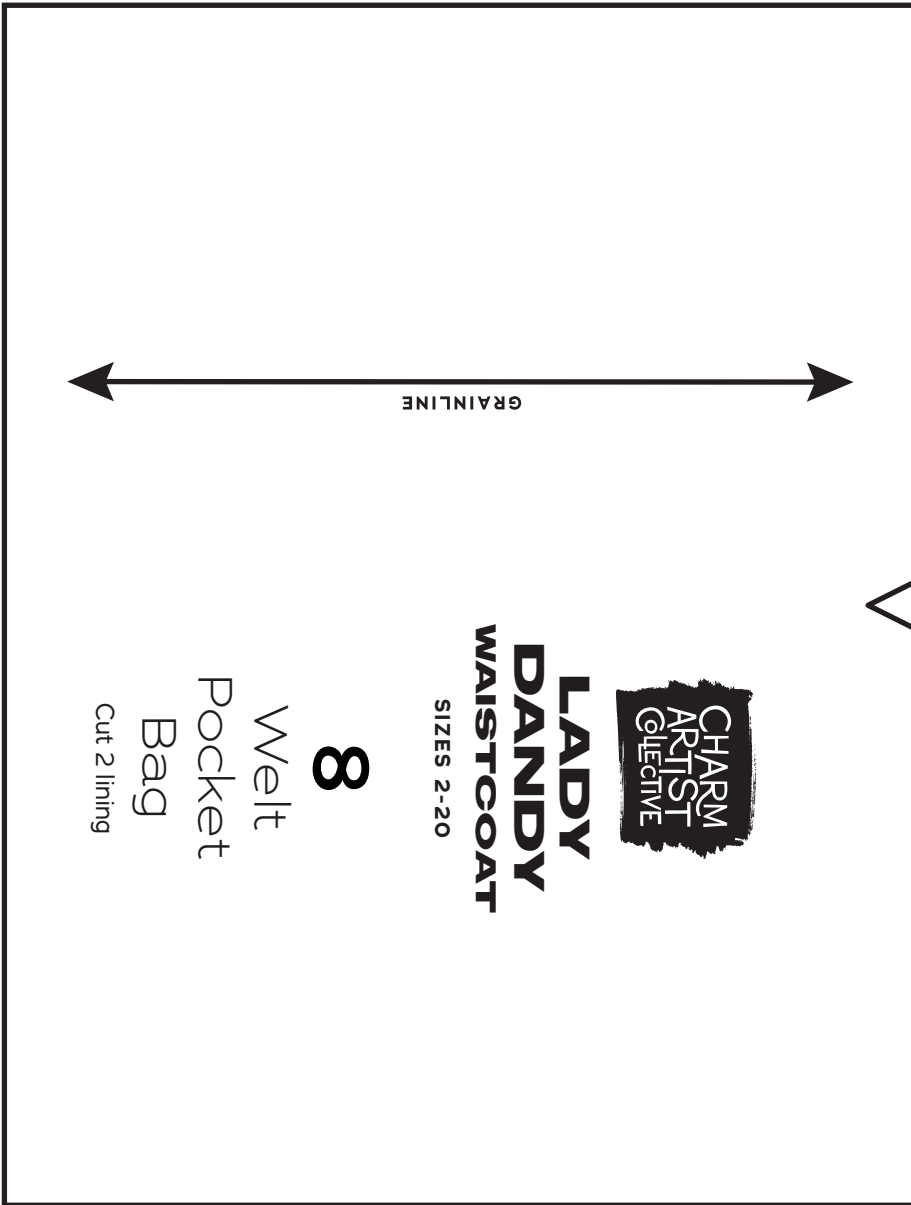



FOLD BACK THIS MARGIN

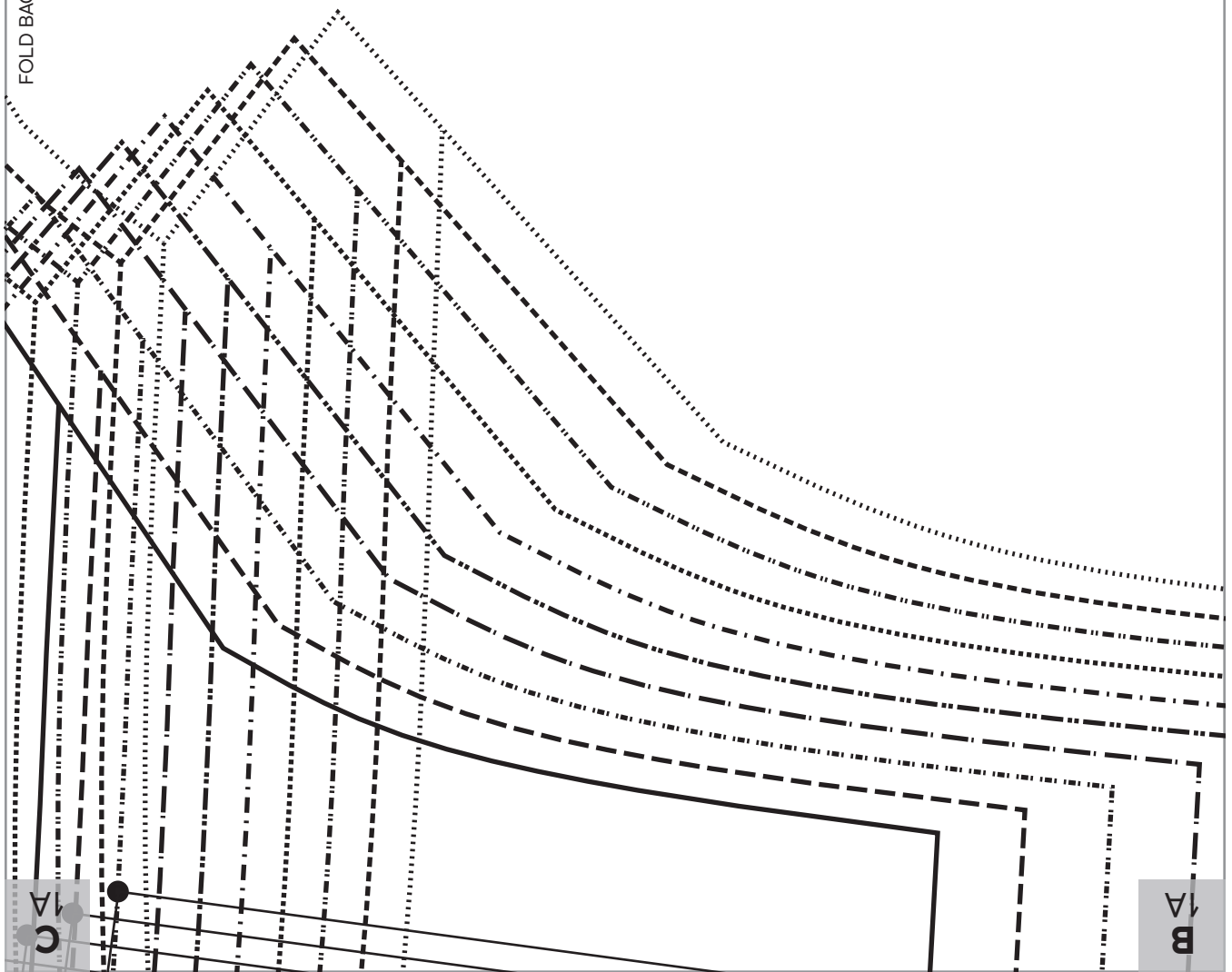

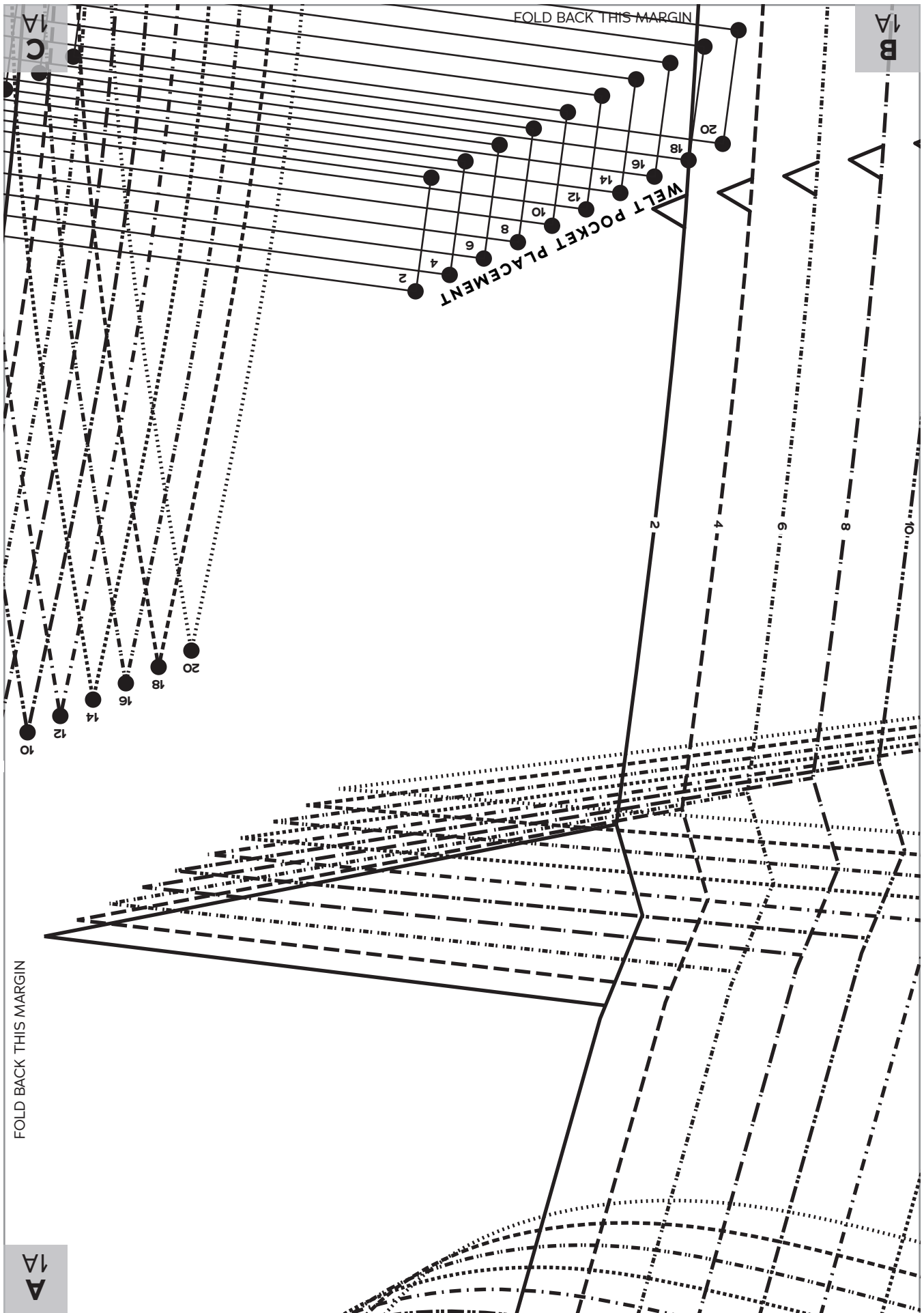

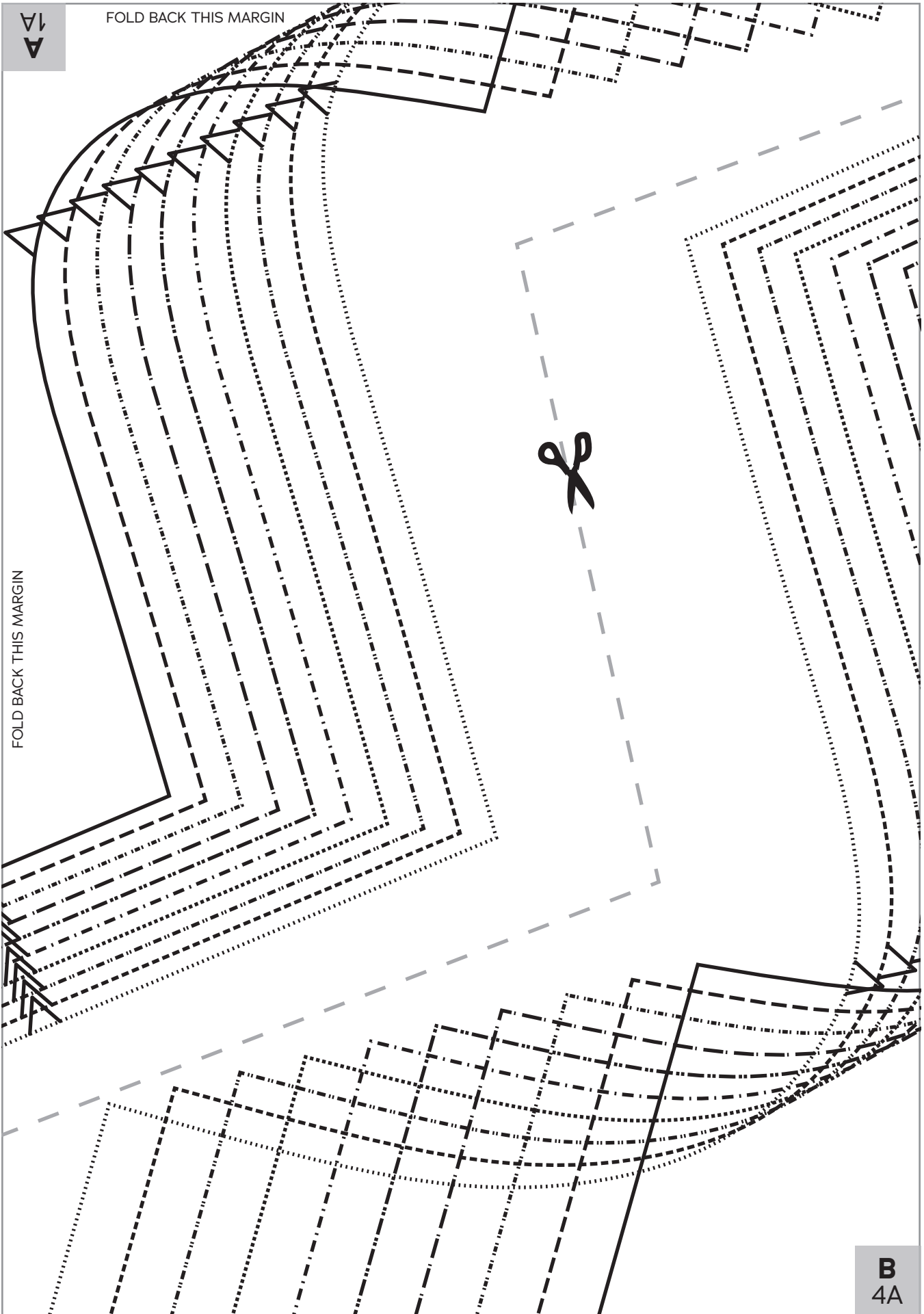

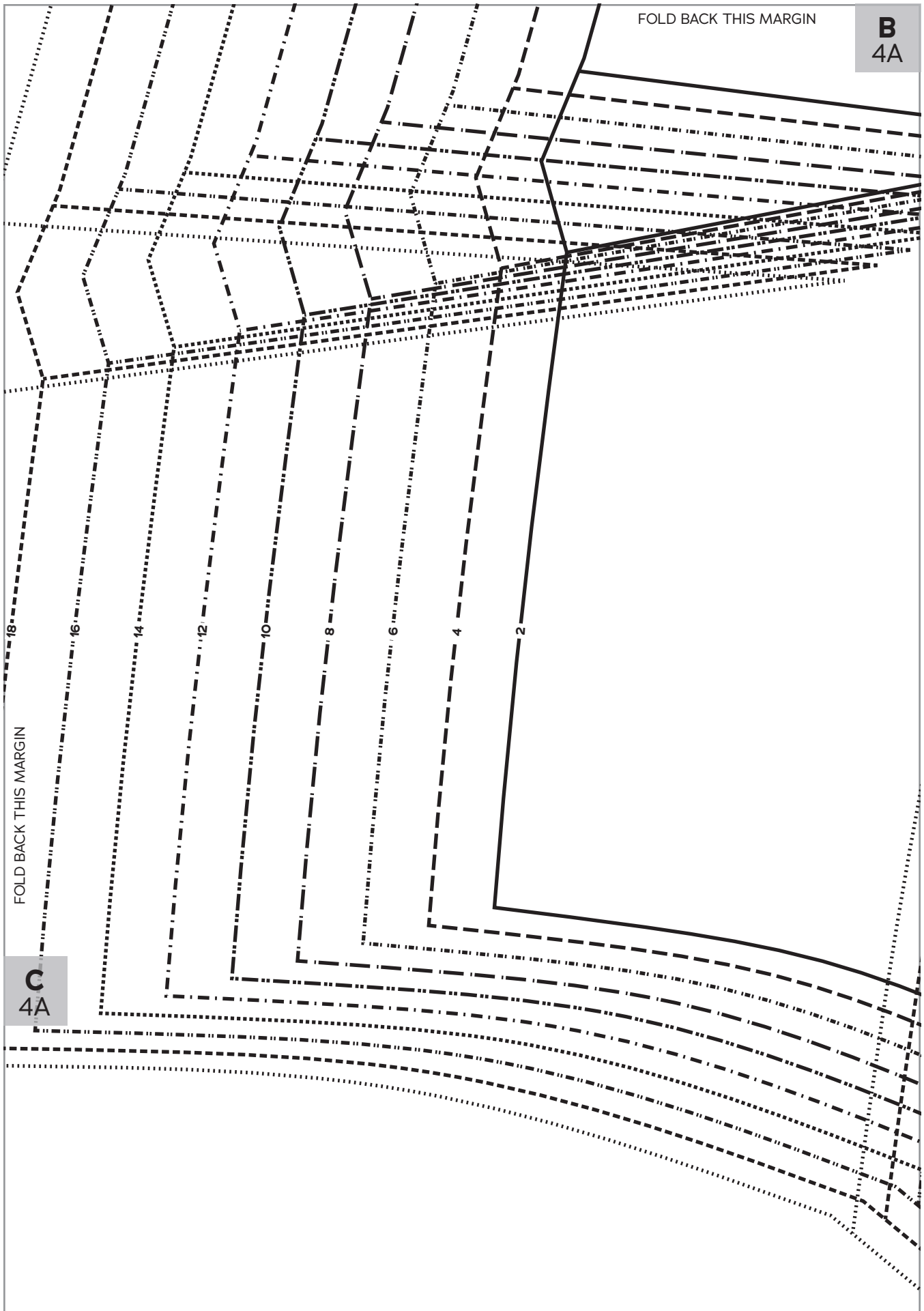

FOLD BACK THIS MARGIN

**B**  
4A

FOLD BACK THIS MARGIN

**C**  
4A

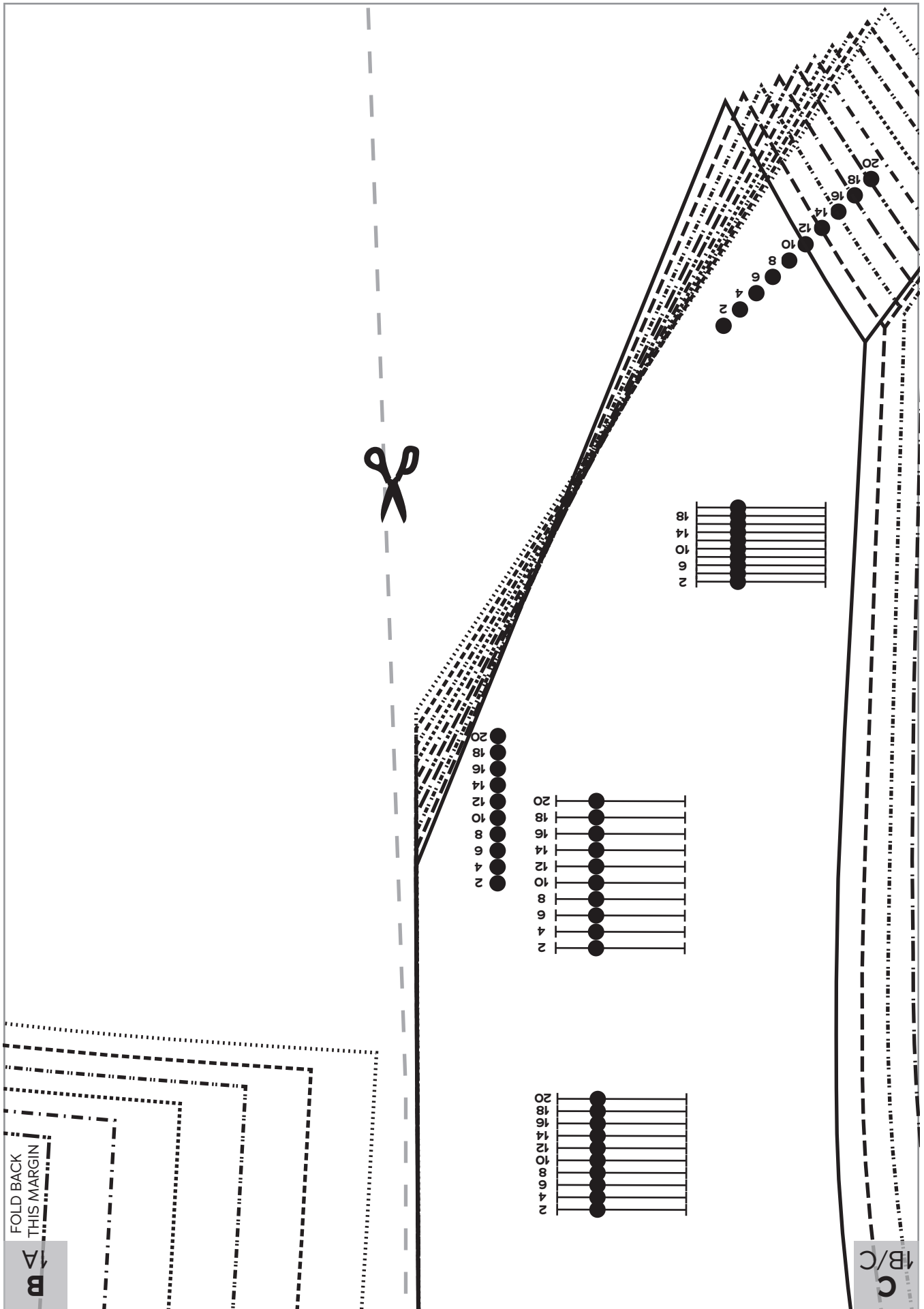

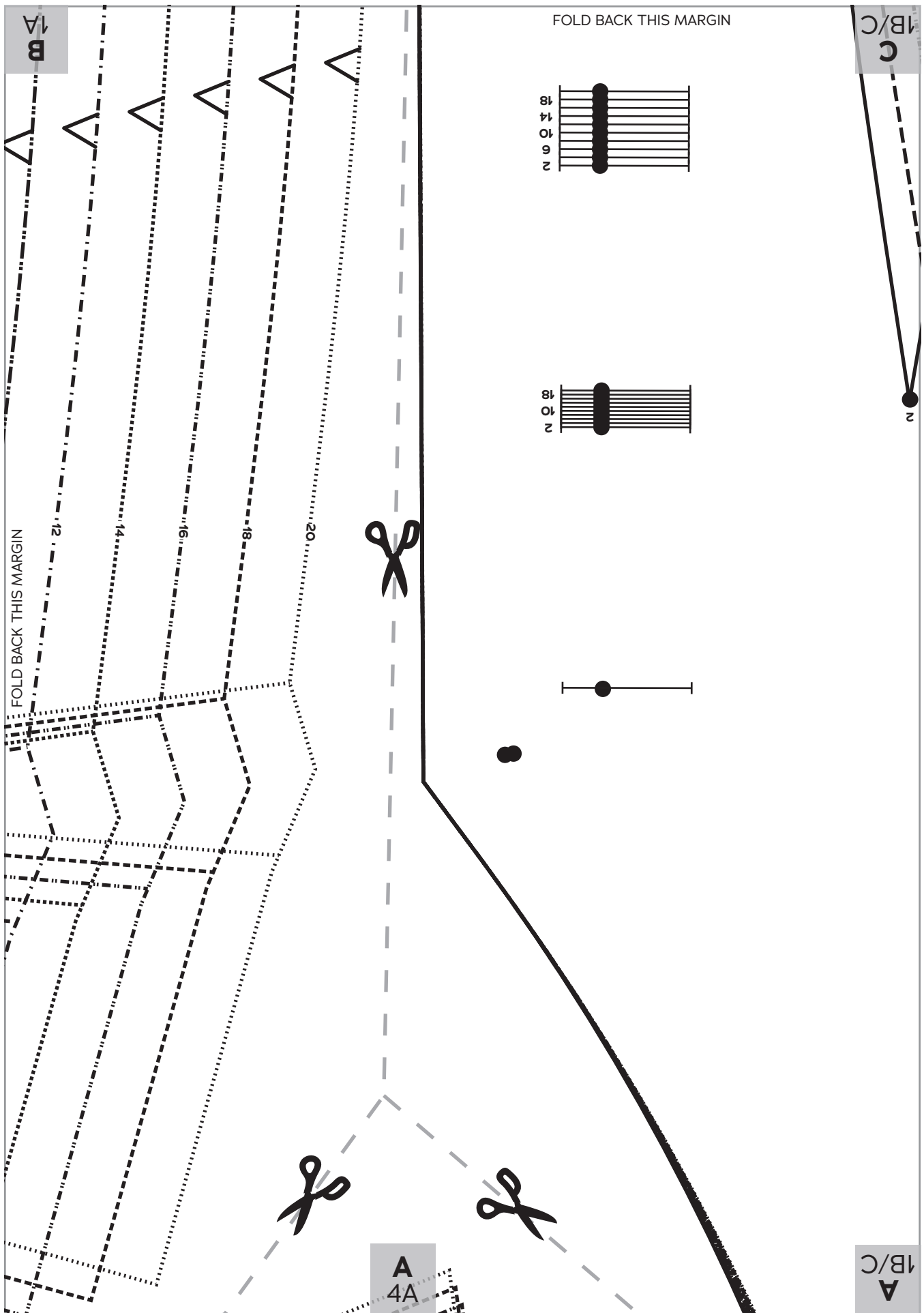

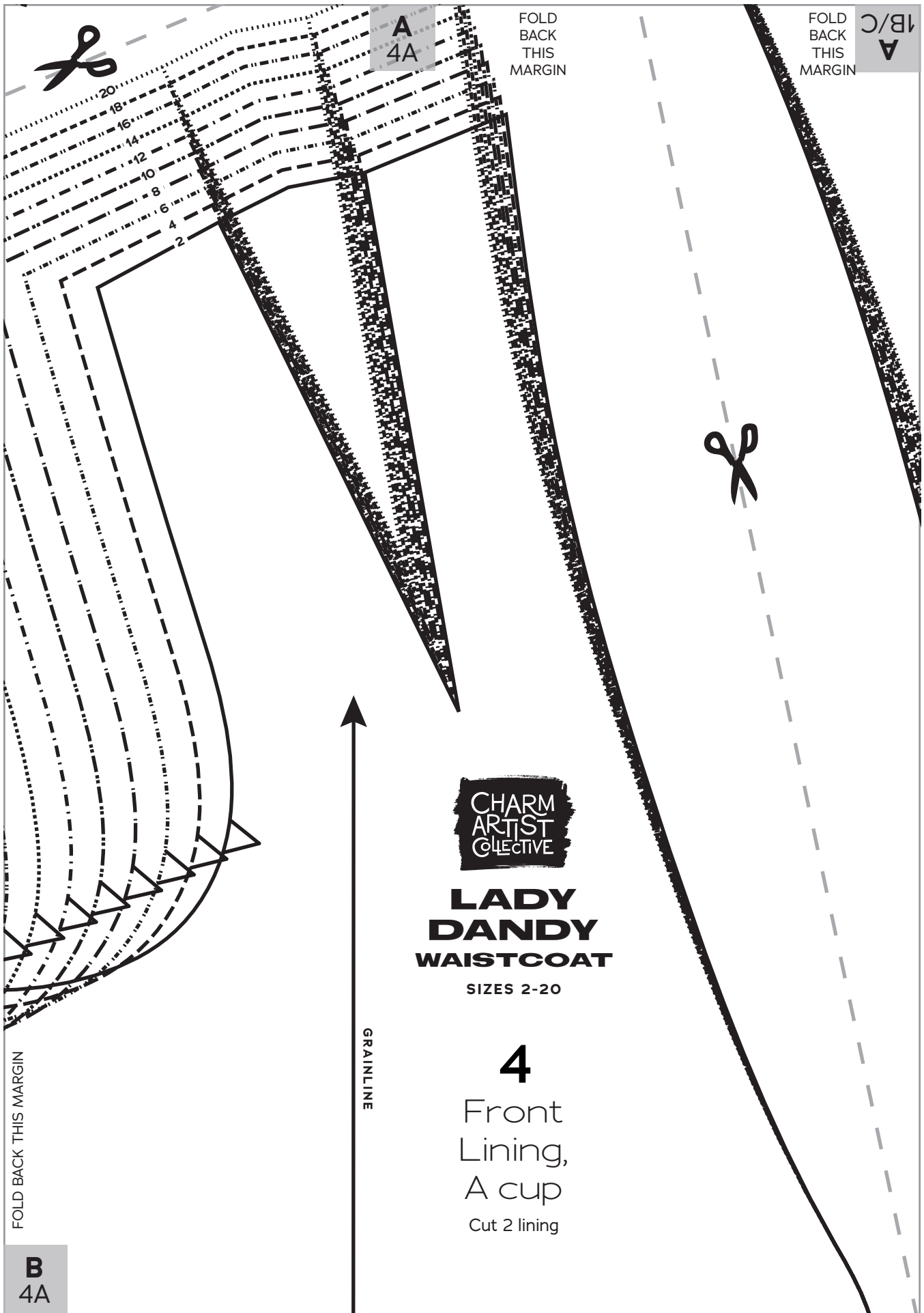

A  
4A

FOLD  
BACK  
THIS  
MARGIN

FOLD  
BACK  
THIS  
MARGIN  
B/C  
A

FOLD BACK THIS MARGIN

GRAINLINE



# LADY DANDY WAISTCOAT

SIZES 2-20

## 4

Front  
Lining,  
A cup

Cut 2 lining

B  
4A

**B**  
4A

FOLD BACK THIS MARGIN

FOLD BACK THIS MARGIN

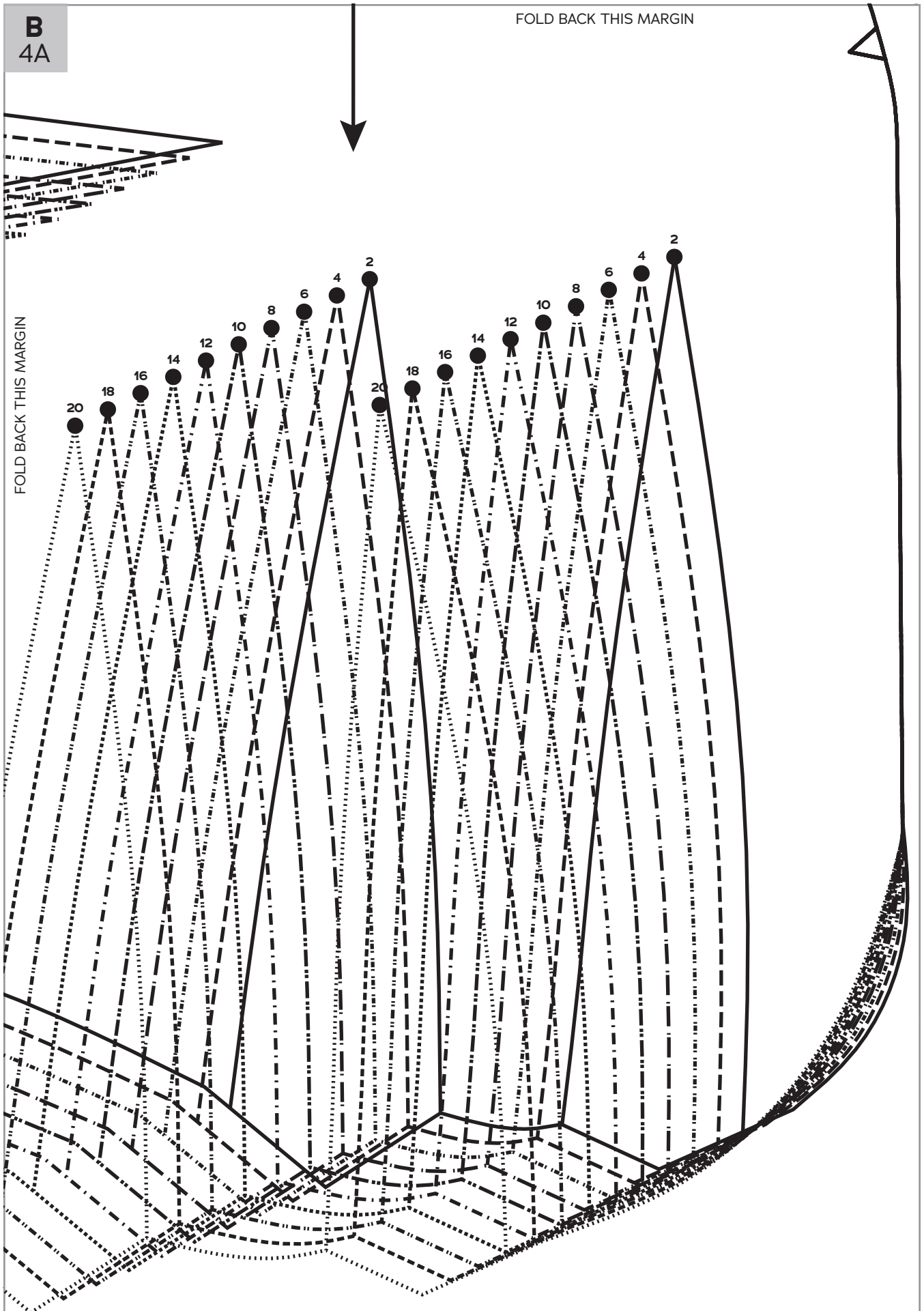



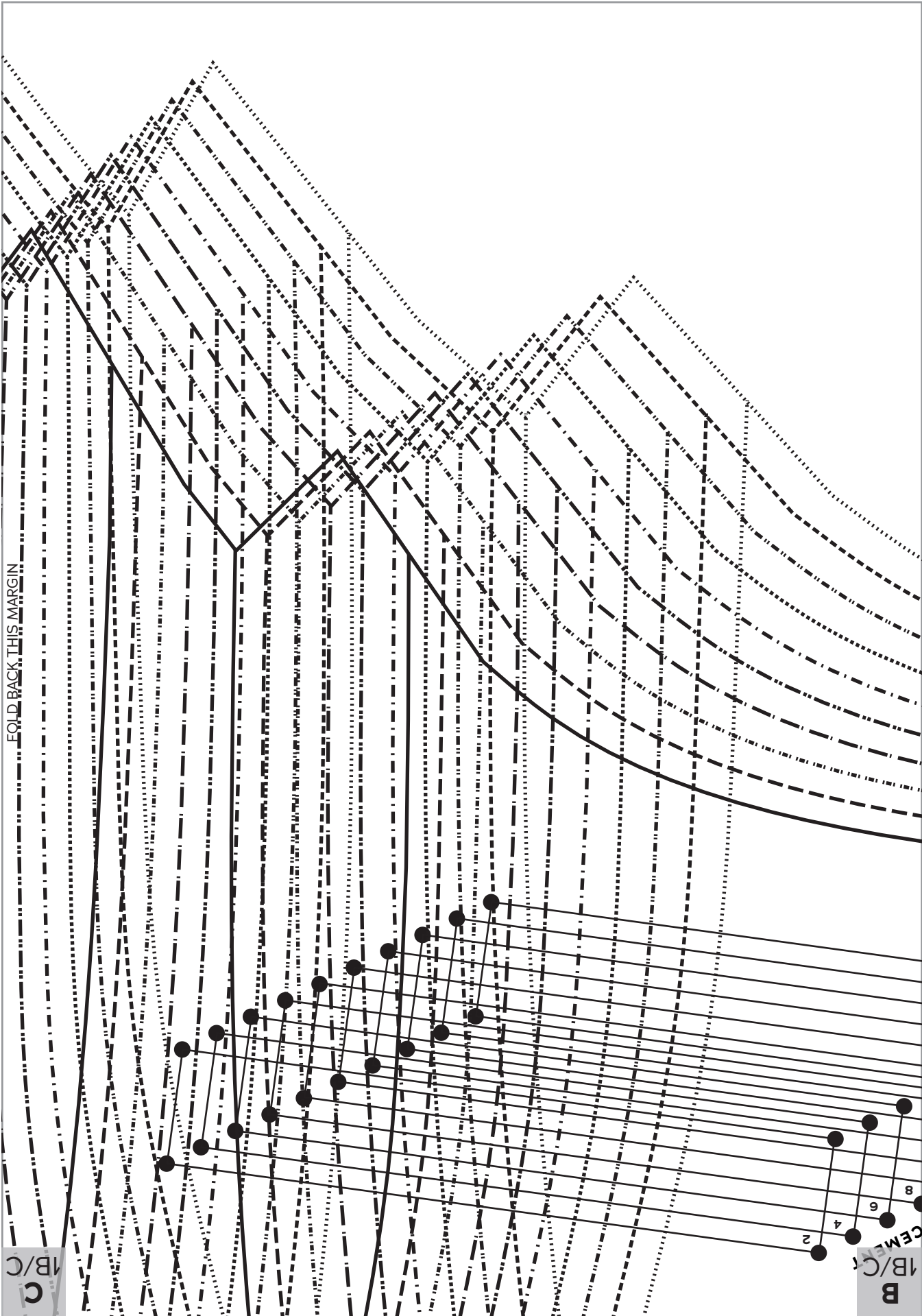

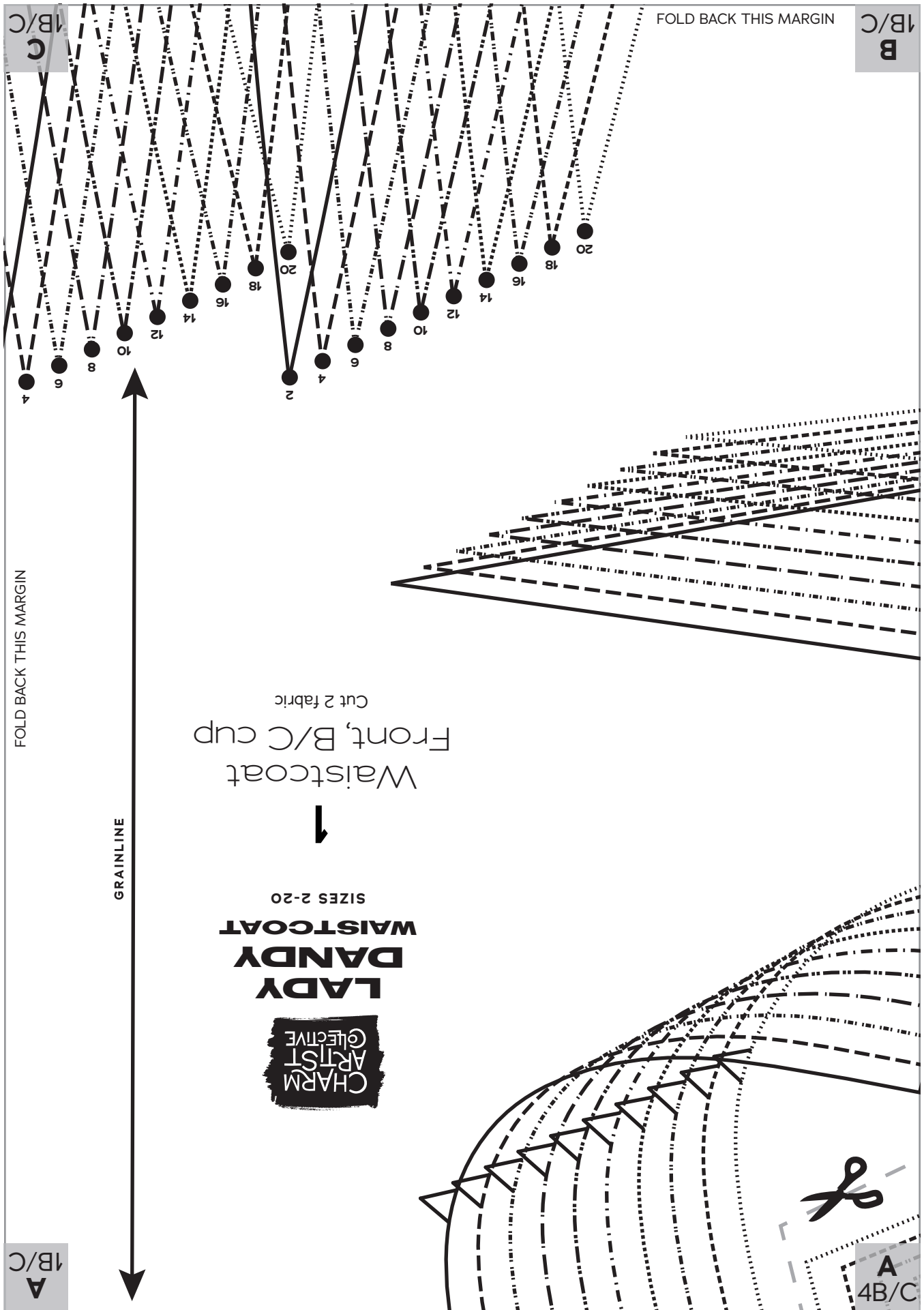

A  
B/C

FOLD BACK THIS MARGIN

A  
4B/C

FOLD BACK THIS MARGIN

2  
4  
6  
8  
10  
12  
14  
16  
18  
20



B  
4B/C

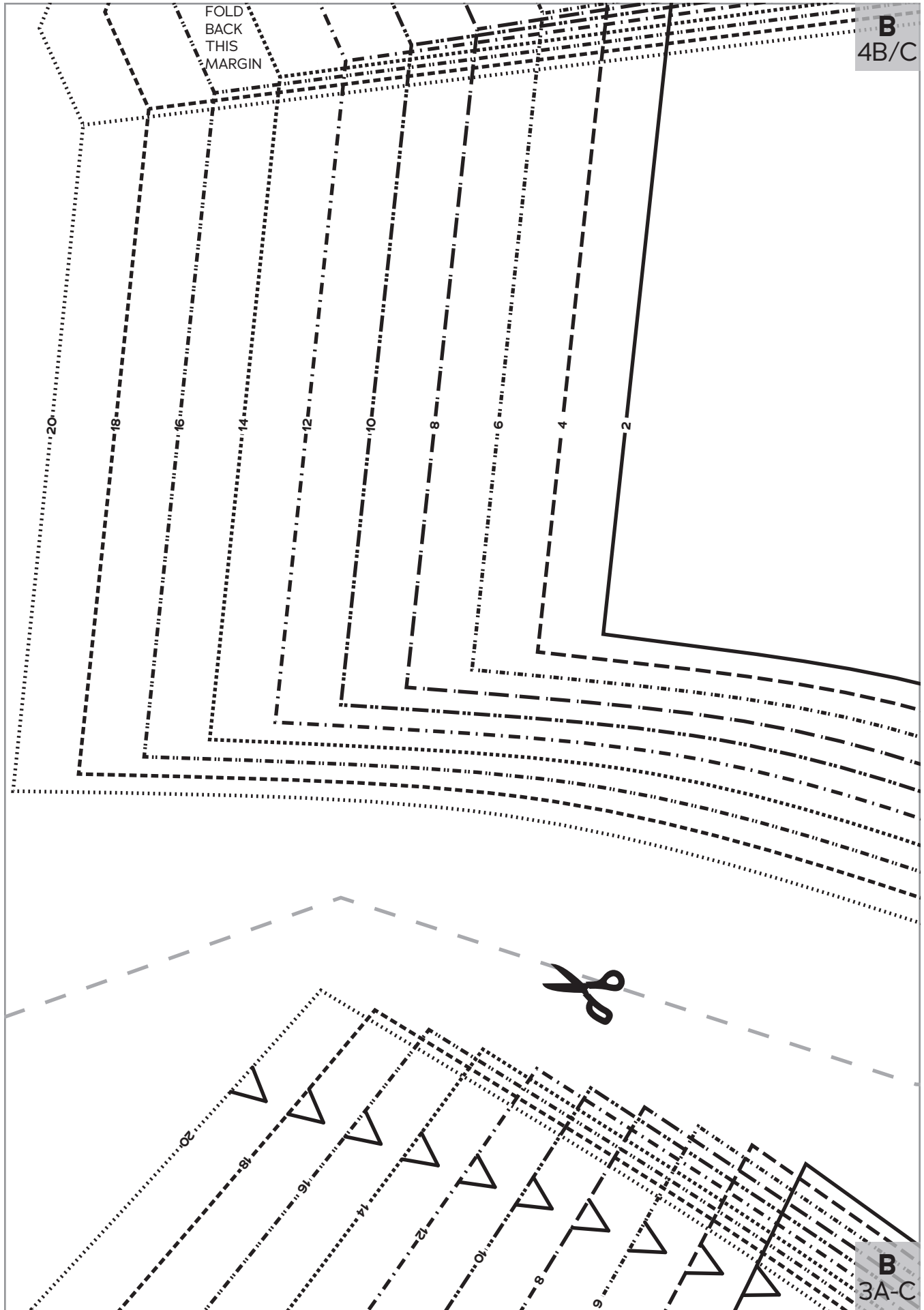

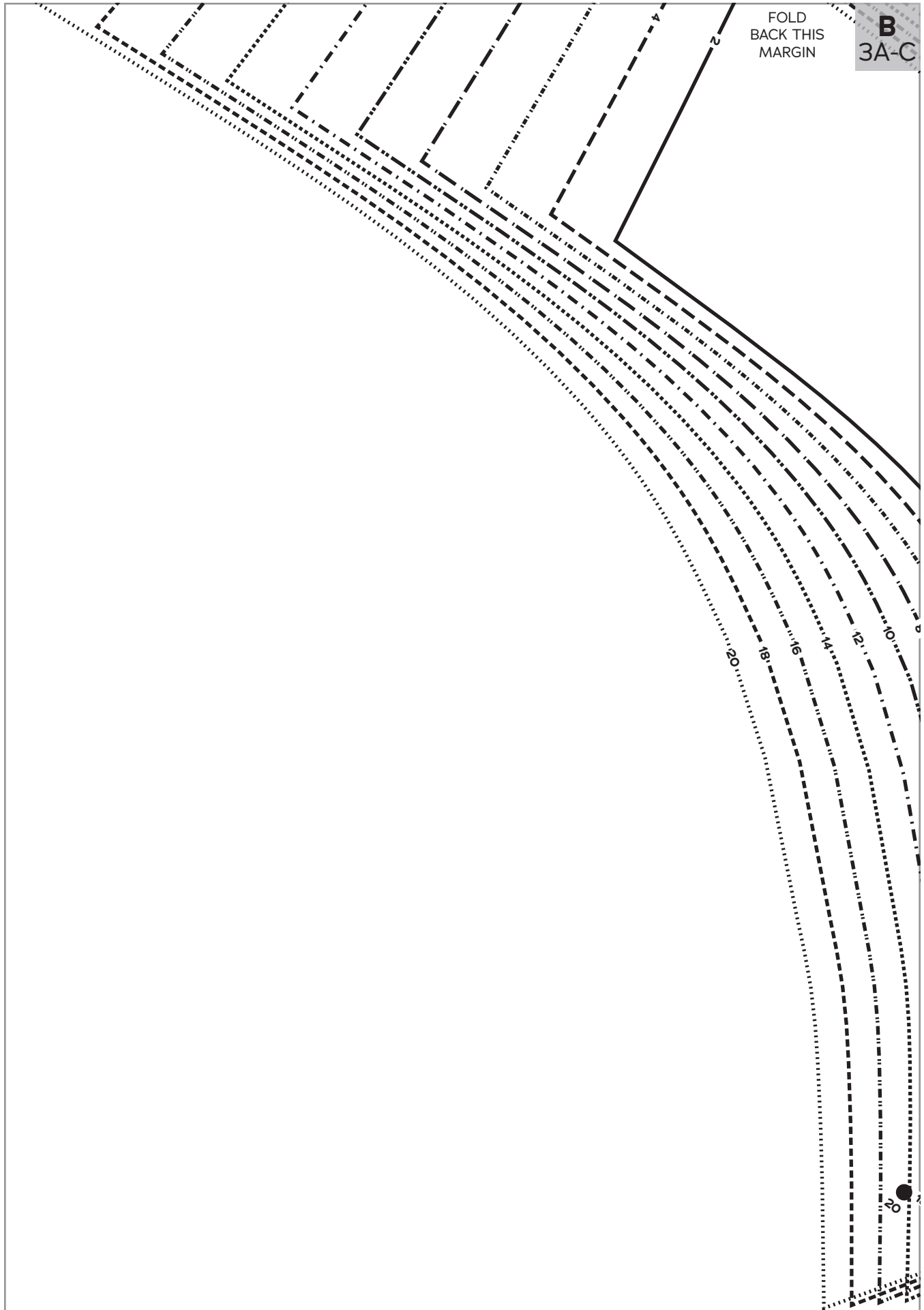

FOLD  
BACK THIS  
MARGIN

**B**  
3A-C

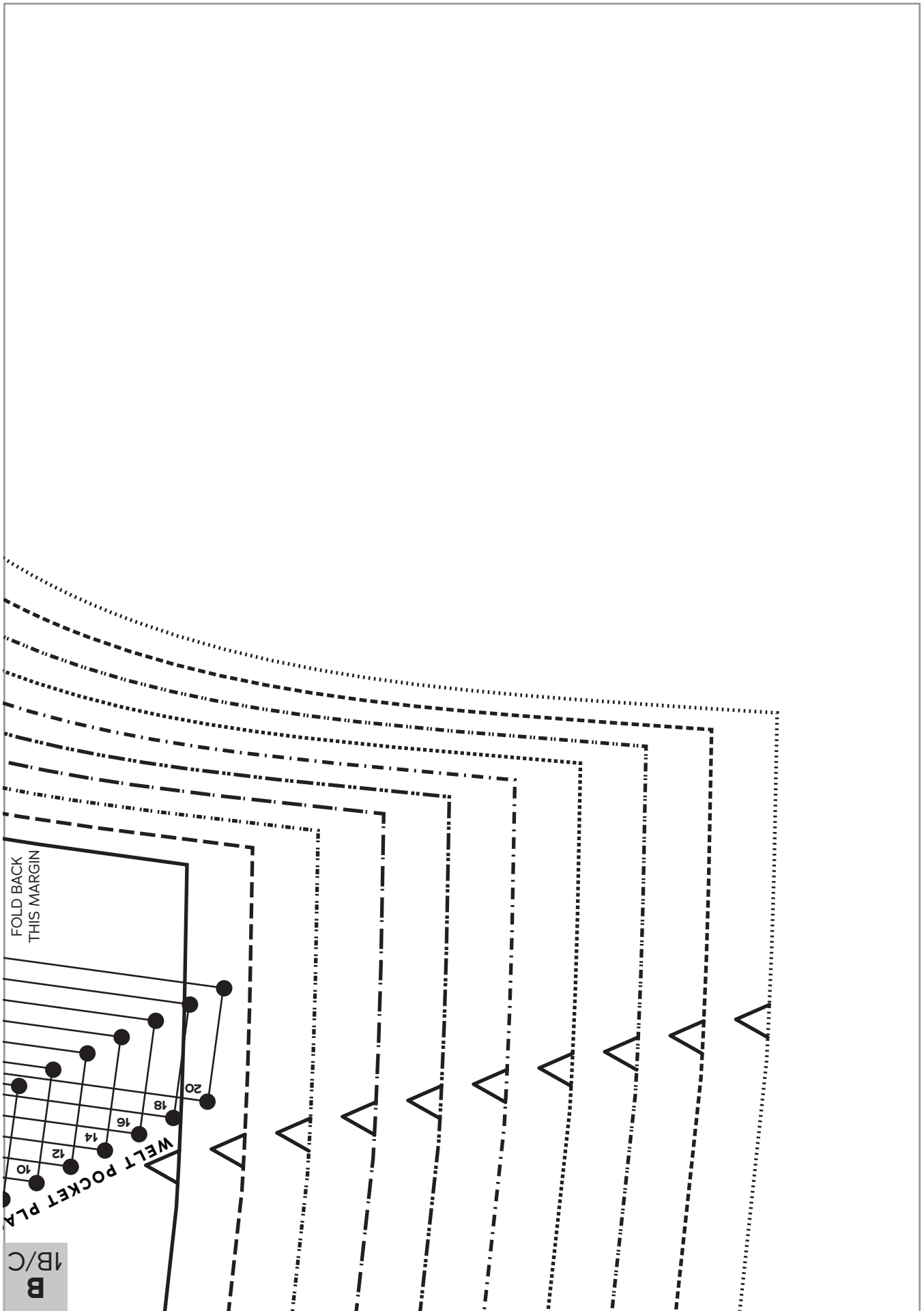

**B**  
1B/C

FOLD  
BACK THIS  
MARGIN

FOLD BACK THIS MARGIN

**A**  
4B/C

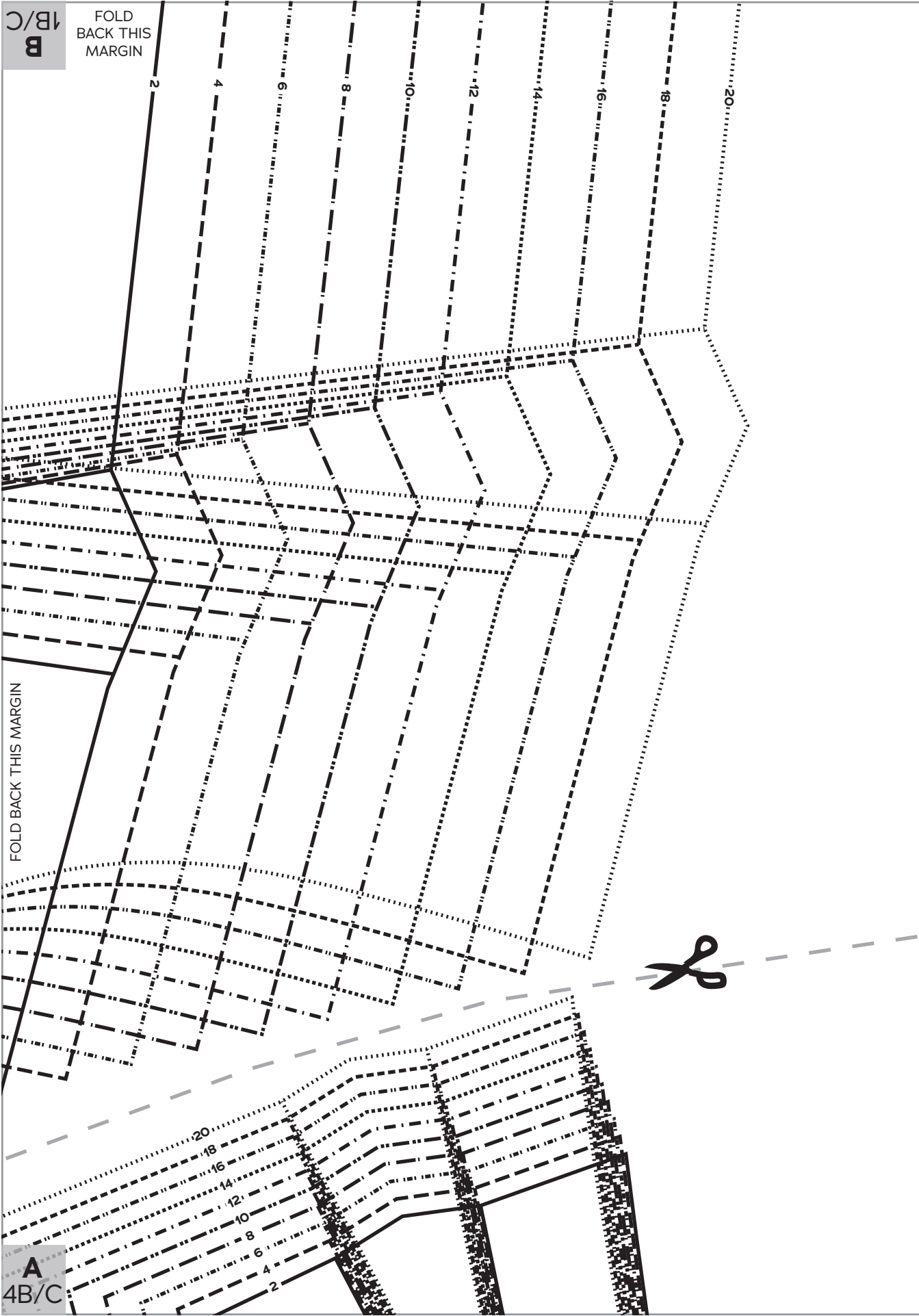

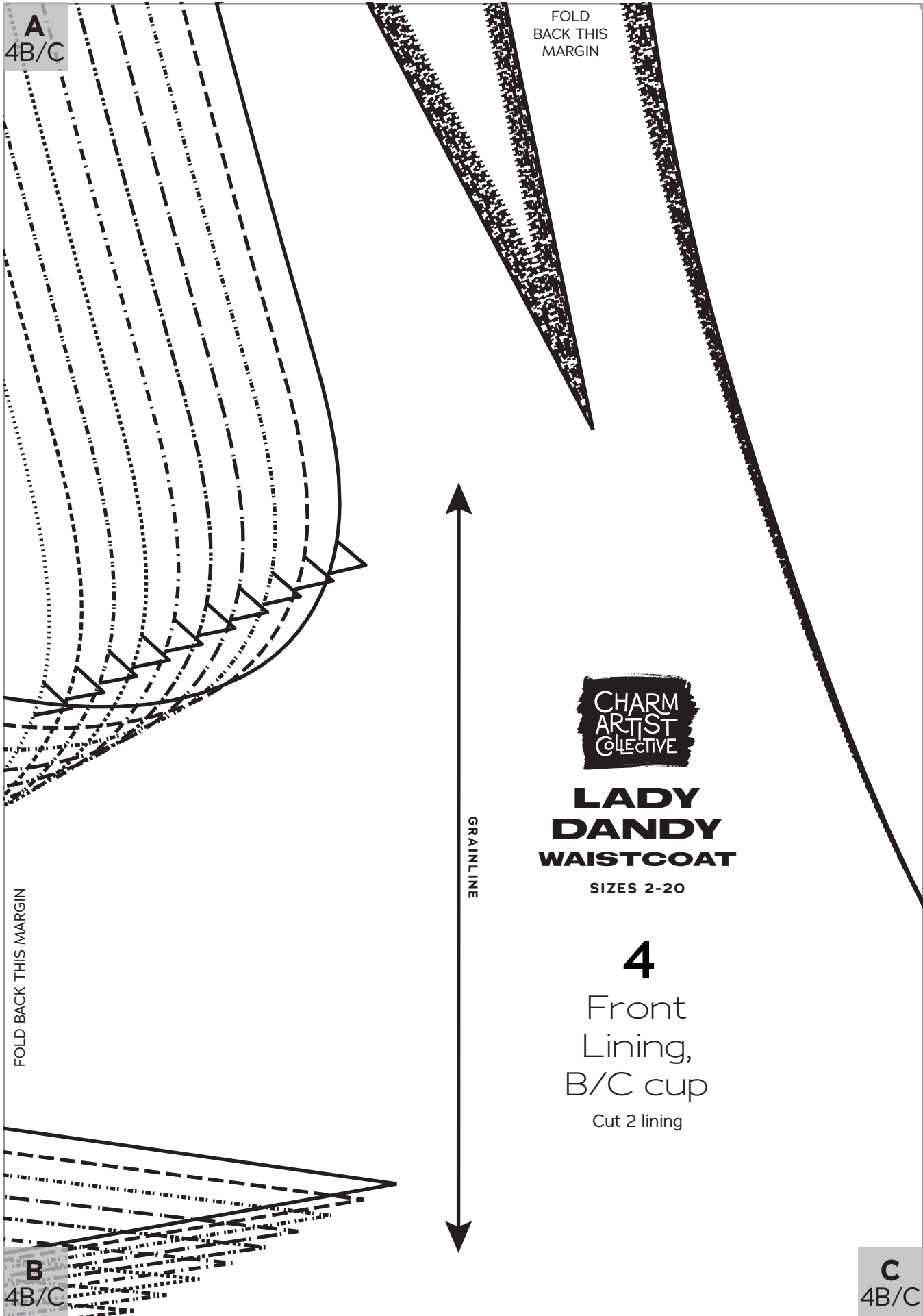

**A**  
4B/C

FOLD  
BACK THIS  
MARGIN

FOLD BACK THIS MARGIN

GRAINLINE



**LADY  
DANDY  
WAISTCOAT**

SIZES 2-20

**4**

Front  
Lining,  
B/C cup

Cut 2 lining

**B**  
4B/C

**C**  
4B/C



**B**  
4B/C

FOLD BACK THIS MARGIN

**C**  
4B/C

FOLD BACK THIS MARGIN

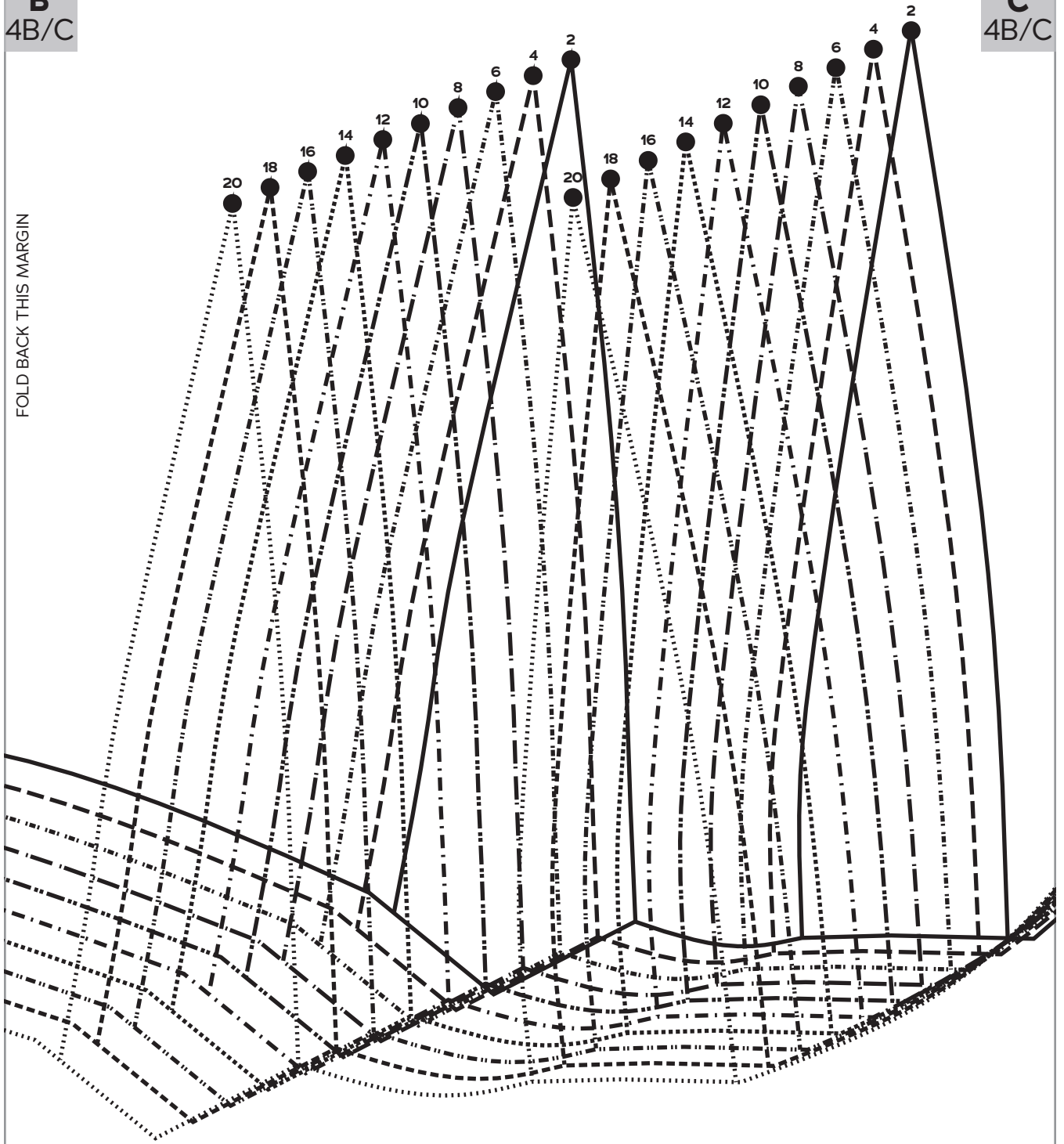

FOLD BACK  
THIS MARGIN

**B**  
3A-C

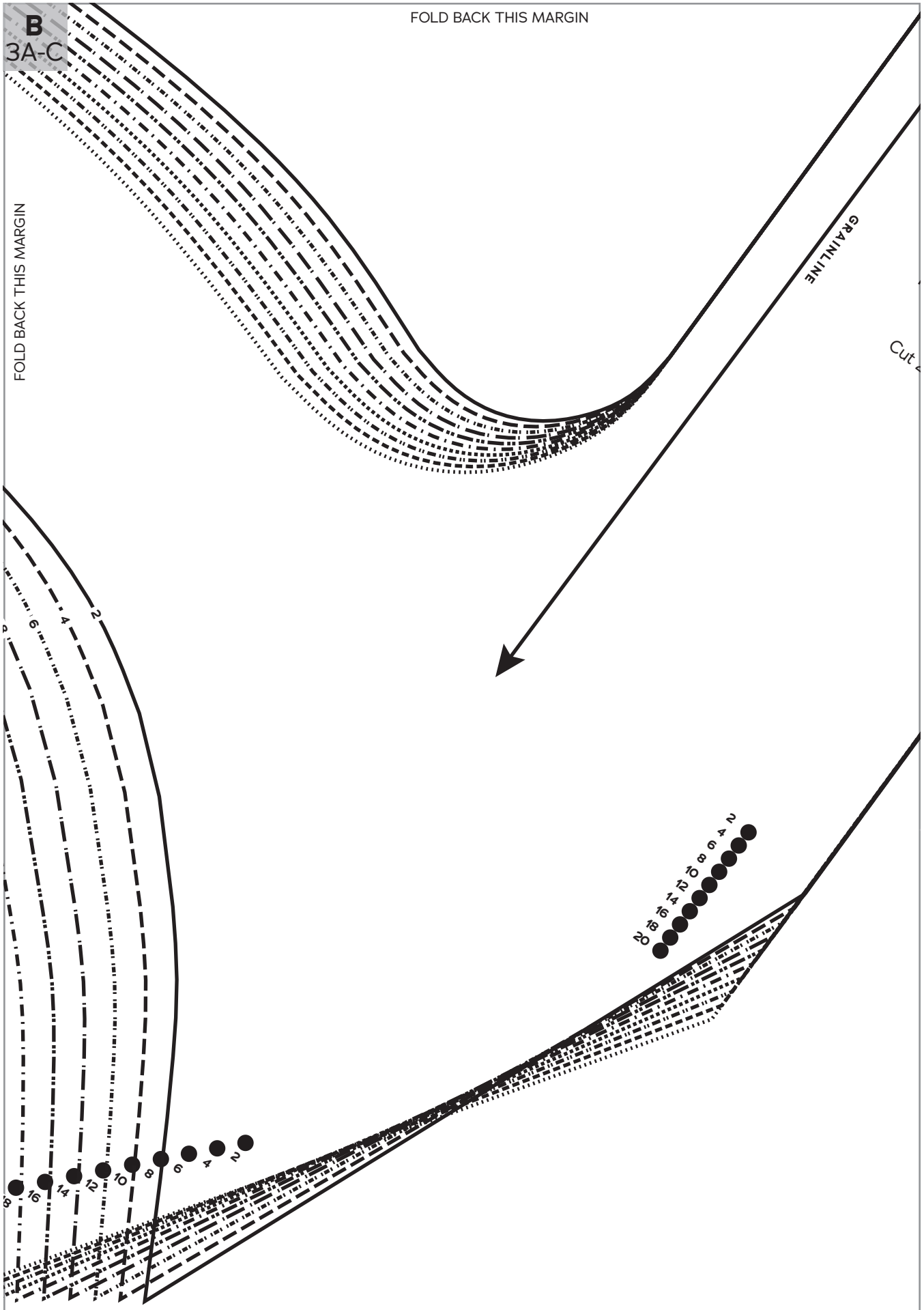

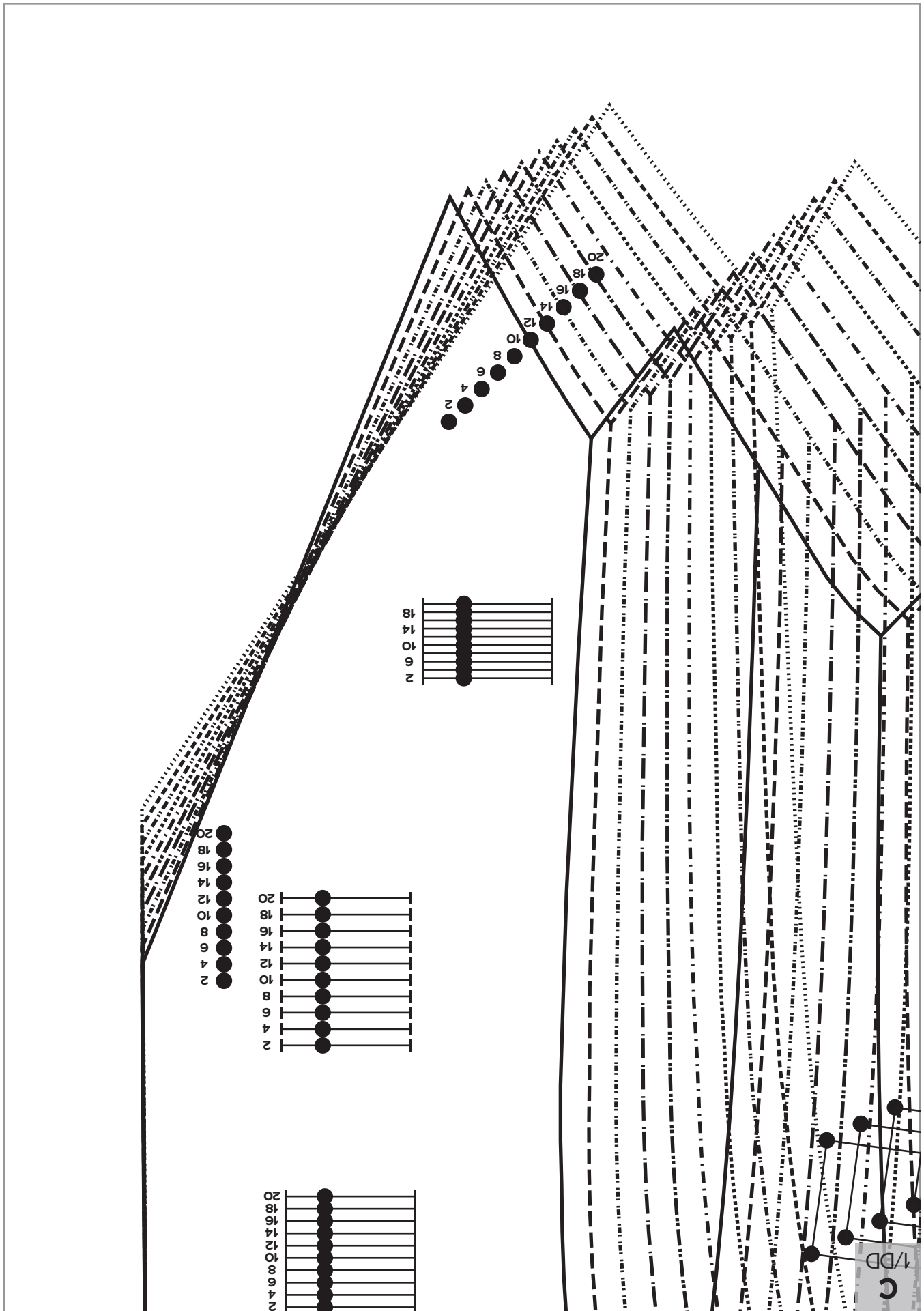

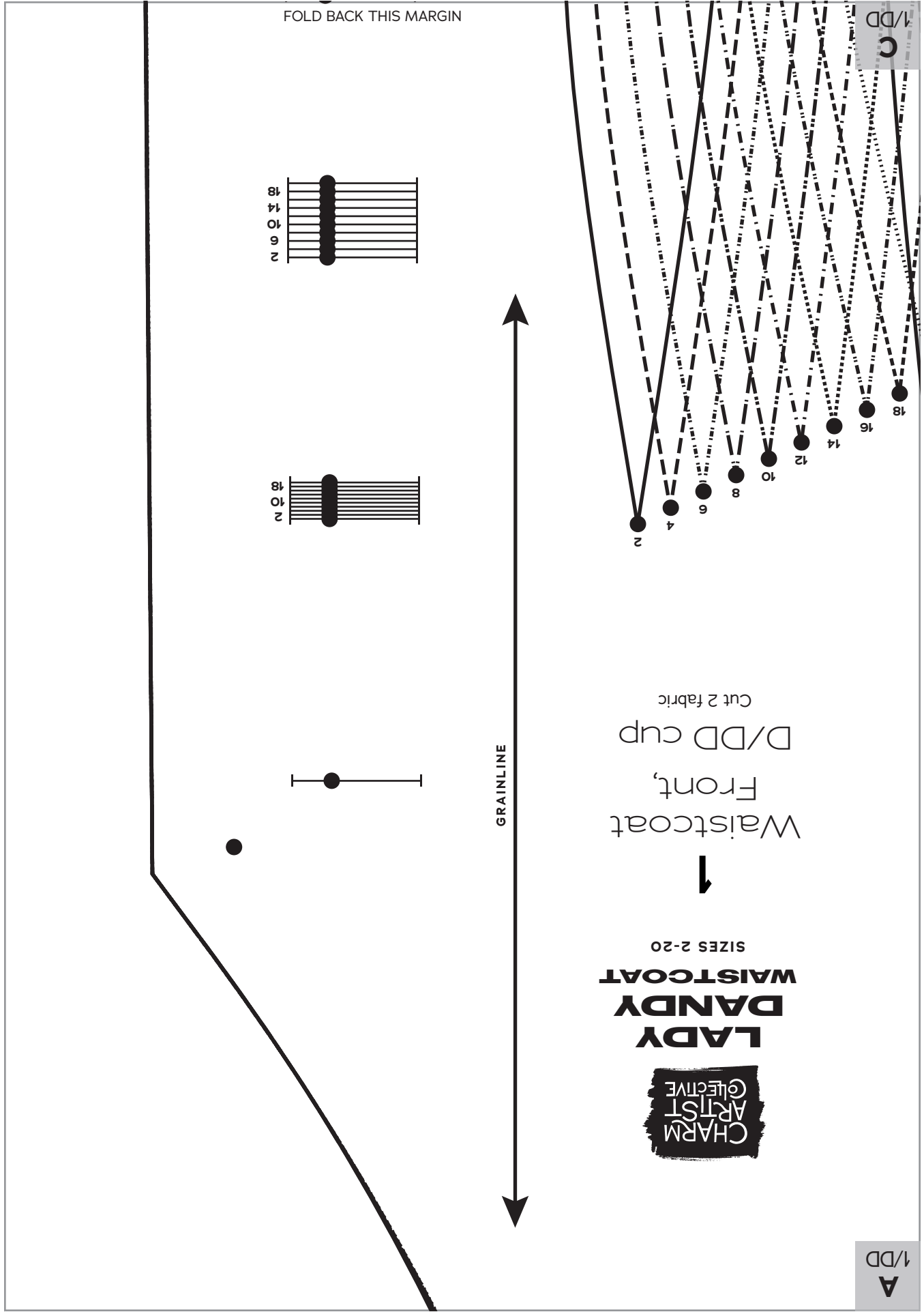

FOLD BACK THIS MARGIN

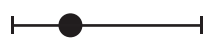
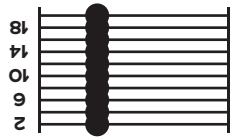

GRAINLINE

Waistcoat Front, D/DD cup, Cut 2 fabric

LADY DANDY WAISTCOAT SIZES 2-20



1/DD C

1/DD A

FOLD BACK THIS MARGIN

1/D/1  
A

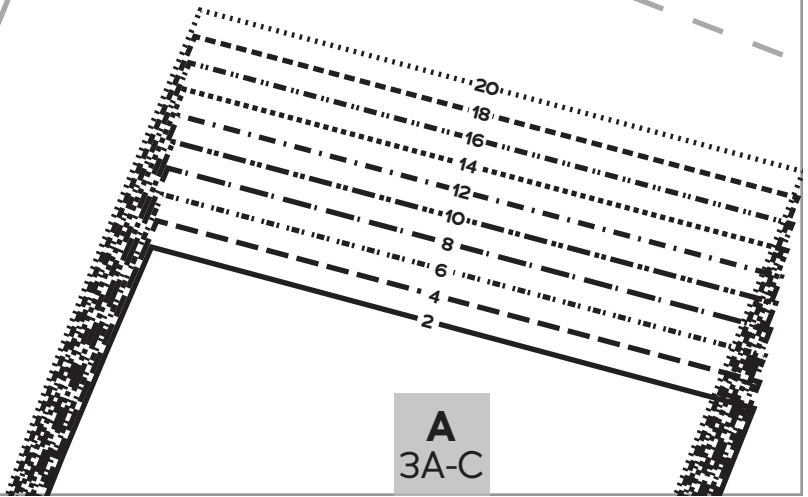
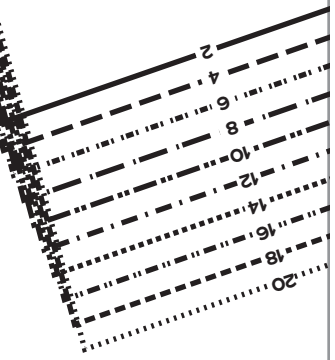

FOLD BACK THIS MARGIN

C  
4B/C

A  
3A-C

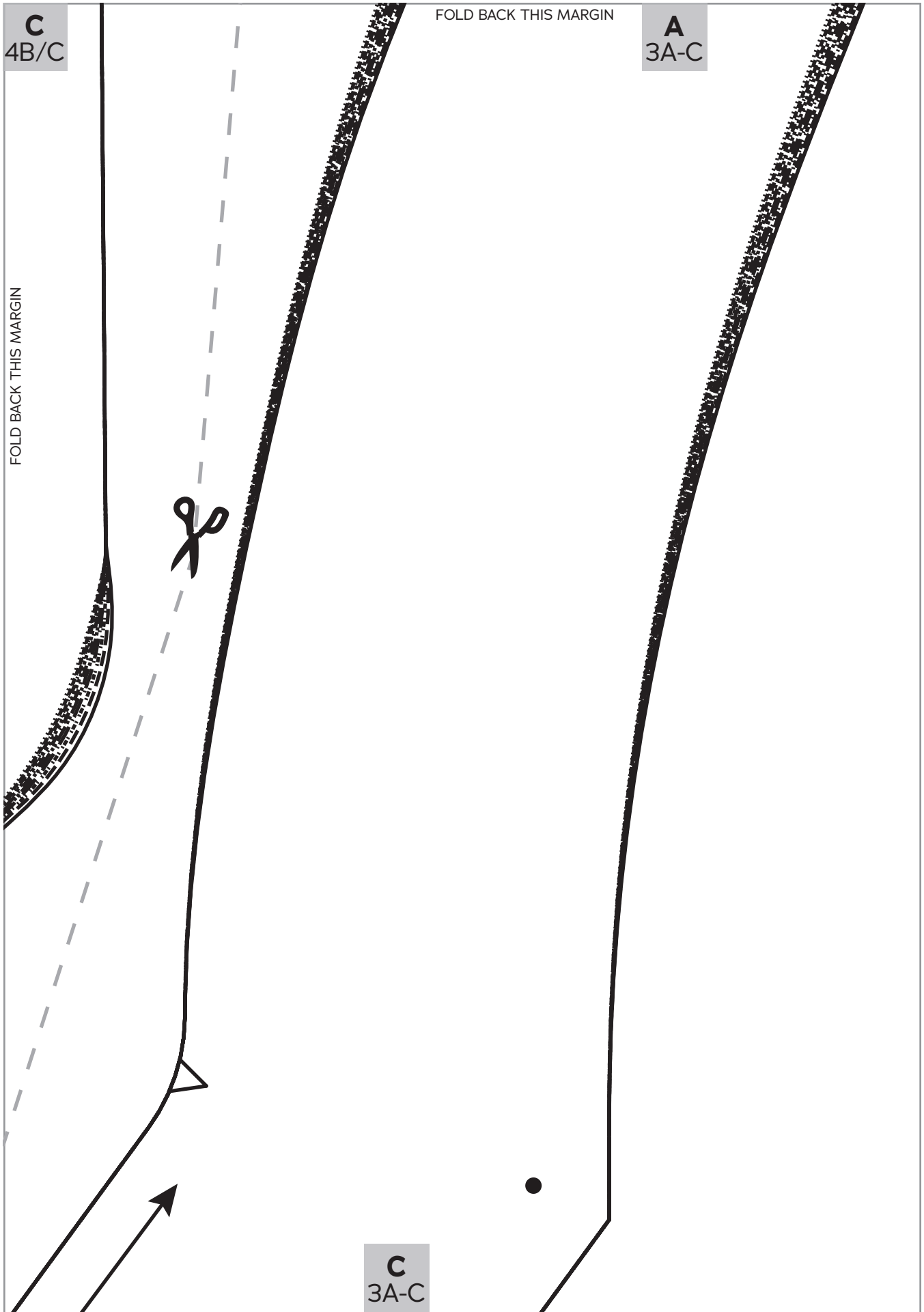

FOLD BACK THIS MARGIN

C  
3A-C



# LADY DANDY WAISTCOAT

SIZES 2-20

3

Front Facing,  
A-C cup  
2 fabric, 2 interfacing

FOLD BACK THIS MARGIN

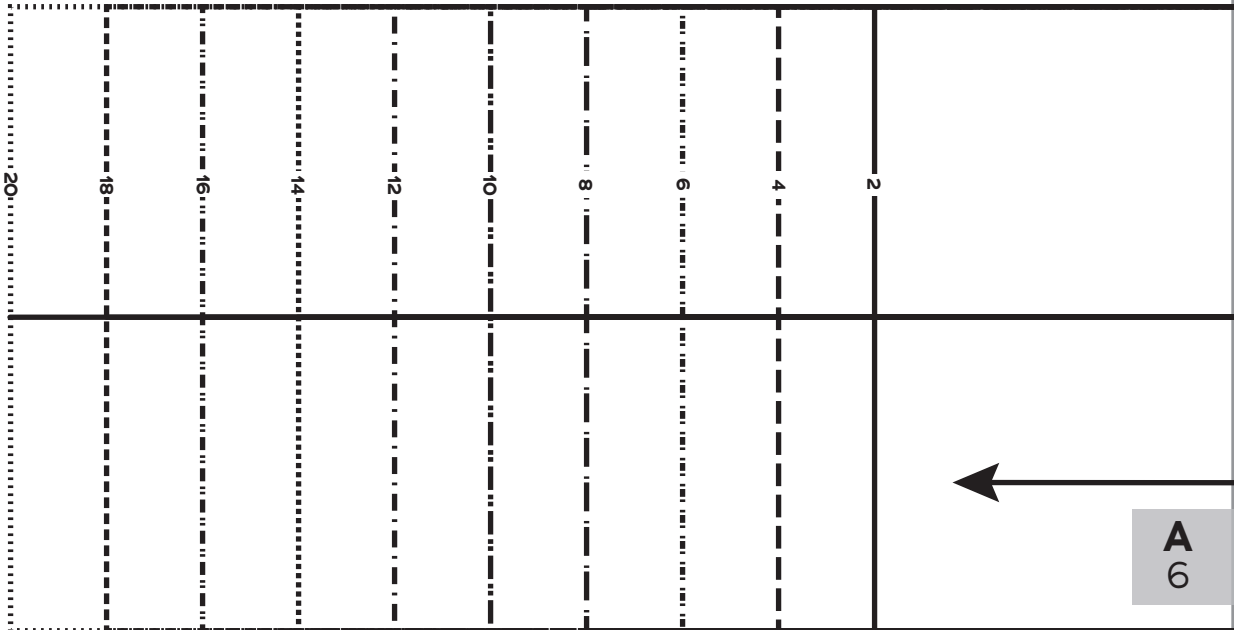

A  
6

FOLD BACK THIS MARGIN

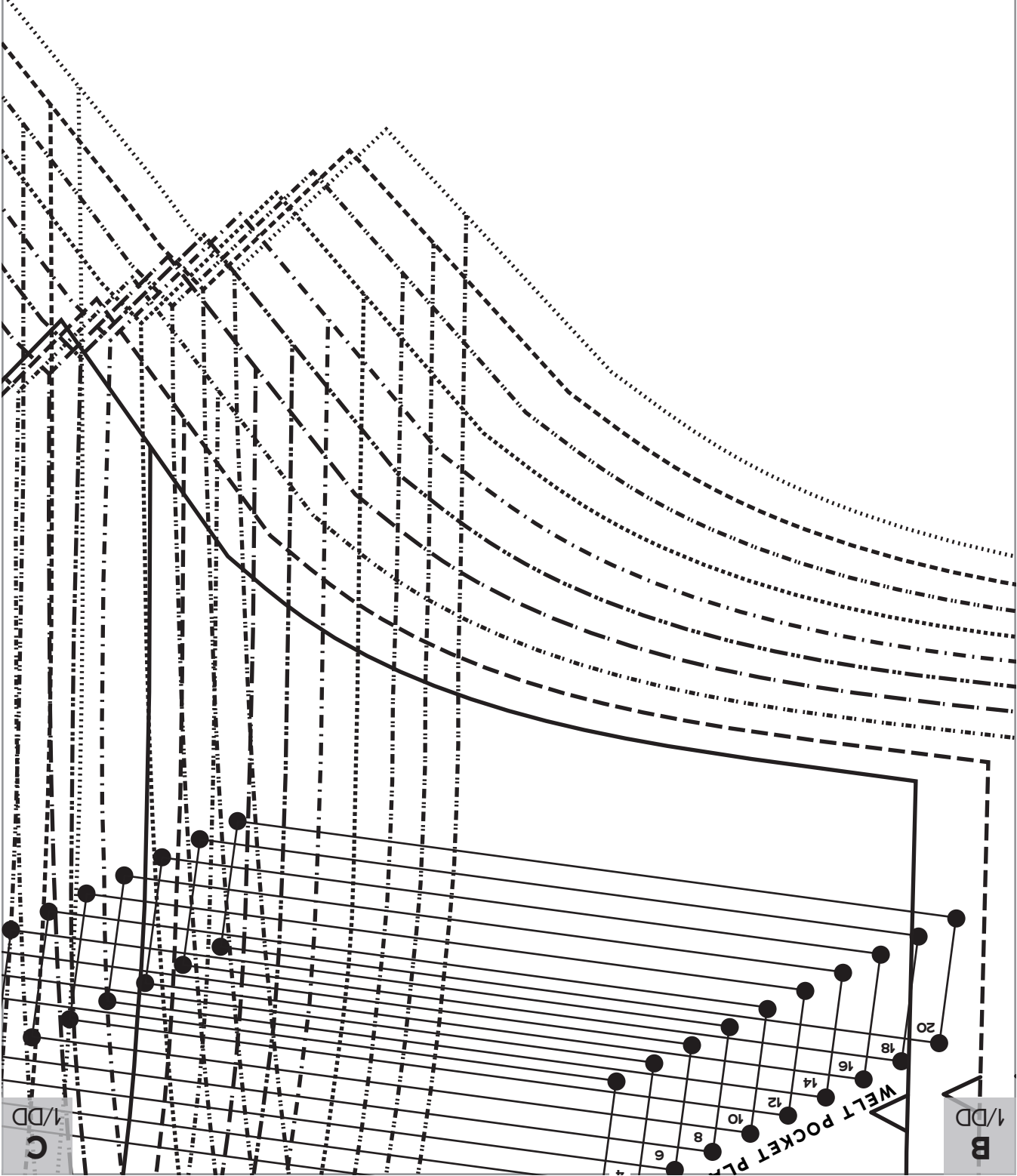



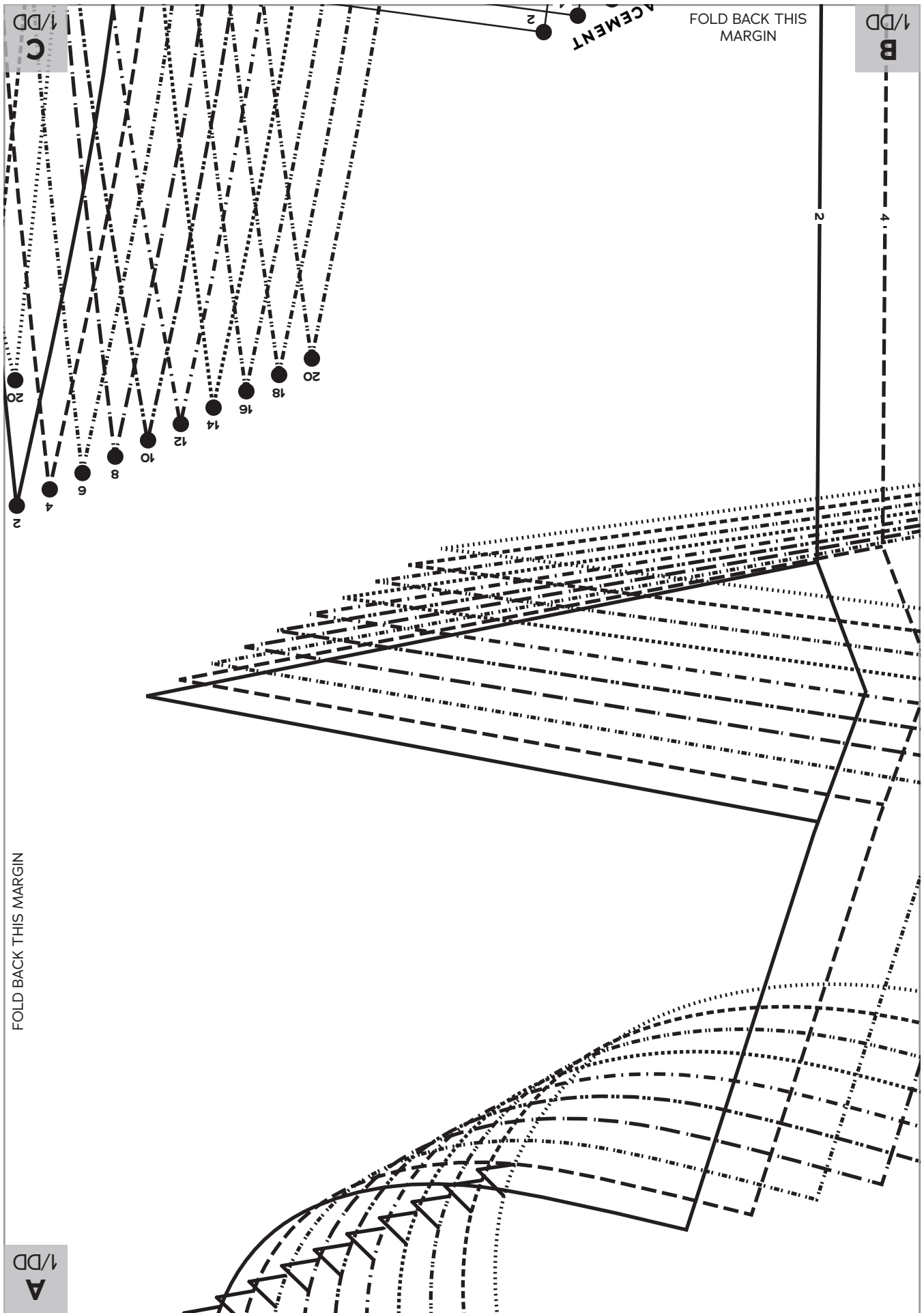

DD/1  
A

FOLD BACK  
THIS MARGIN

FOLD BACK THIS MARGIN

A  
4D/DD



B  
4D/DD

FOLD BACK  
THIS MARGIN

**B**  
4D/DD

20

18

16

14

12

10

8

6

4

2



# LADY DANDY WAISTCOAT

SIZES 2-20

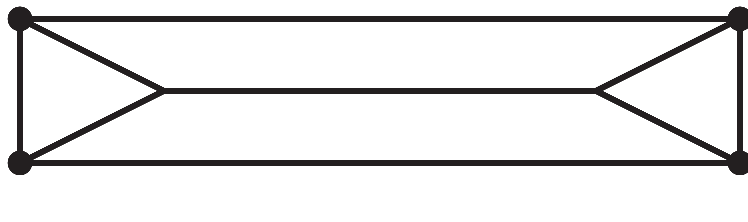

**9** Welt Pocket Interfacing  
Cut 2 interfacing

**D**  
3D/DD

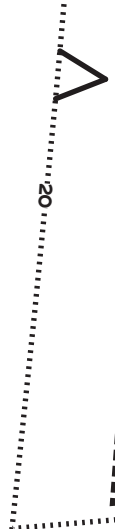

FOLD BACK THIS MARGIN



# LADY DANDY WAISTCOAT

SIZES 2-20

FOLD LINE

**6**

Back Waist  
Cinch

Cut 2 lining

GRAINLINE



**A**  
6

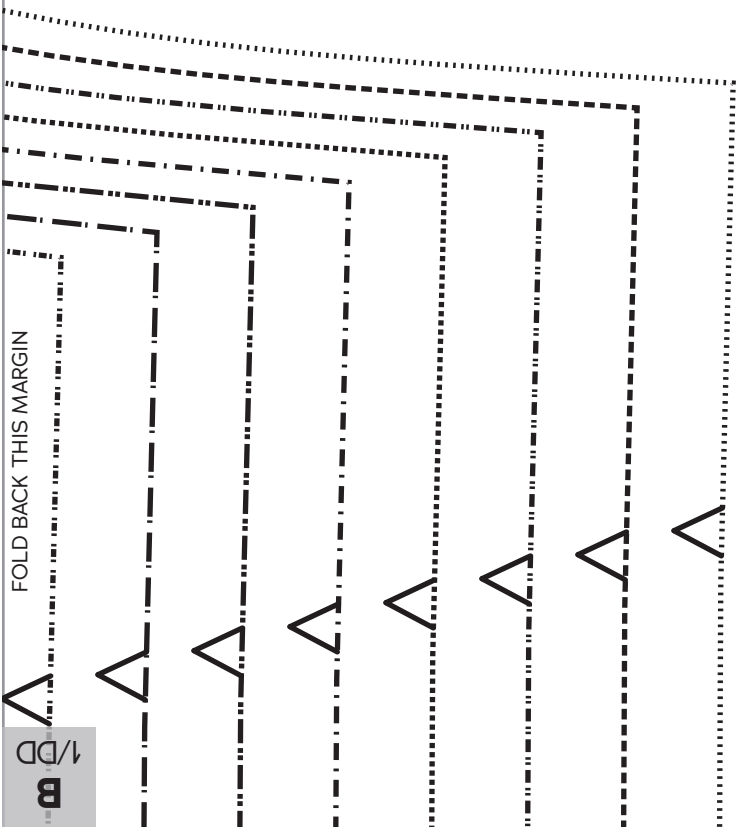

1/D/1  
B

FOLD  
BACK  
THIS  
MARGIN

FOLD BACK THIS MARGIN

6

8

10

12

14

16

18

20

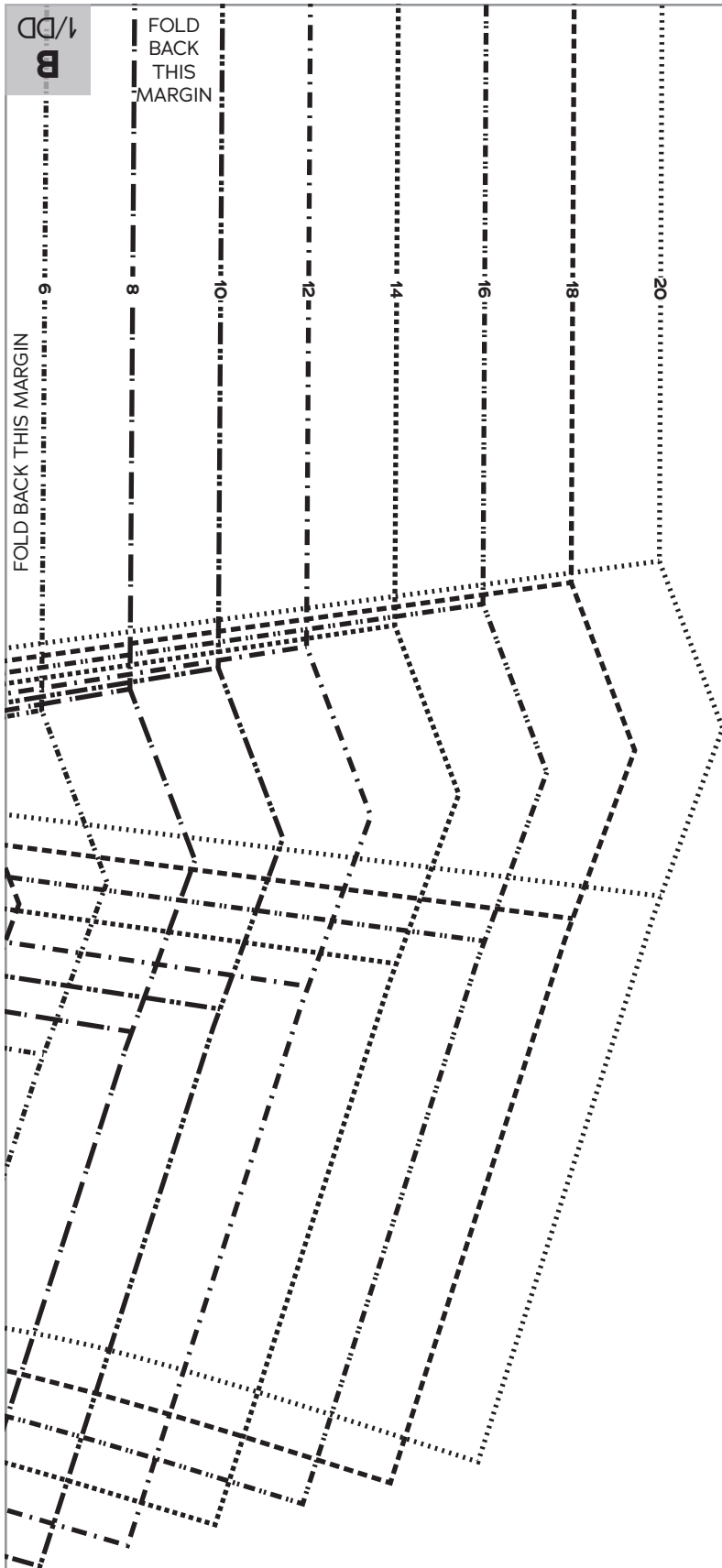

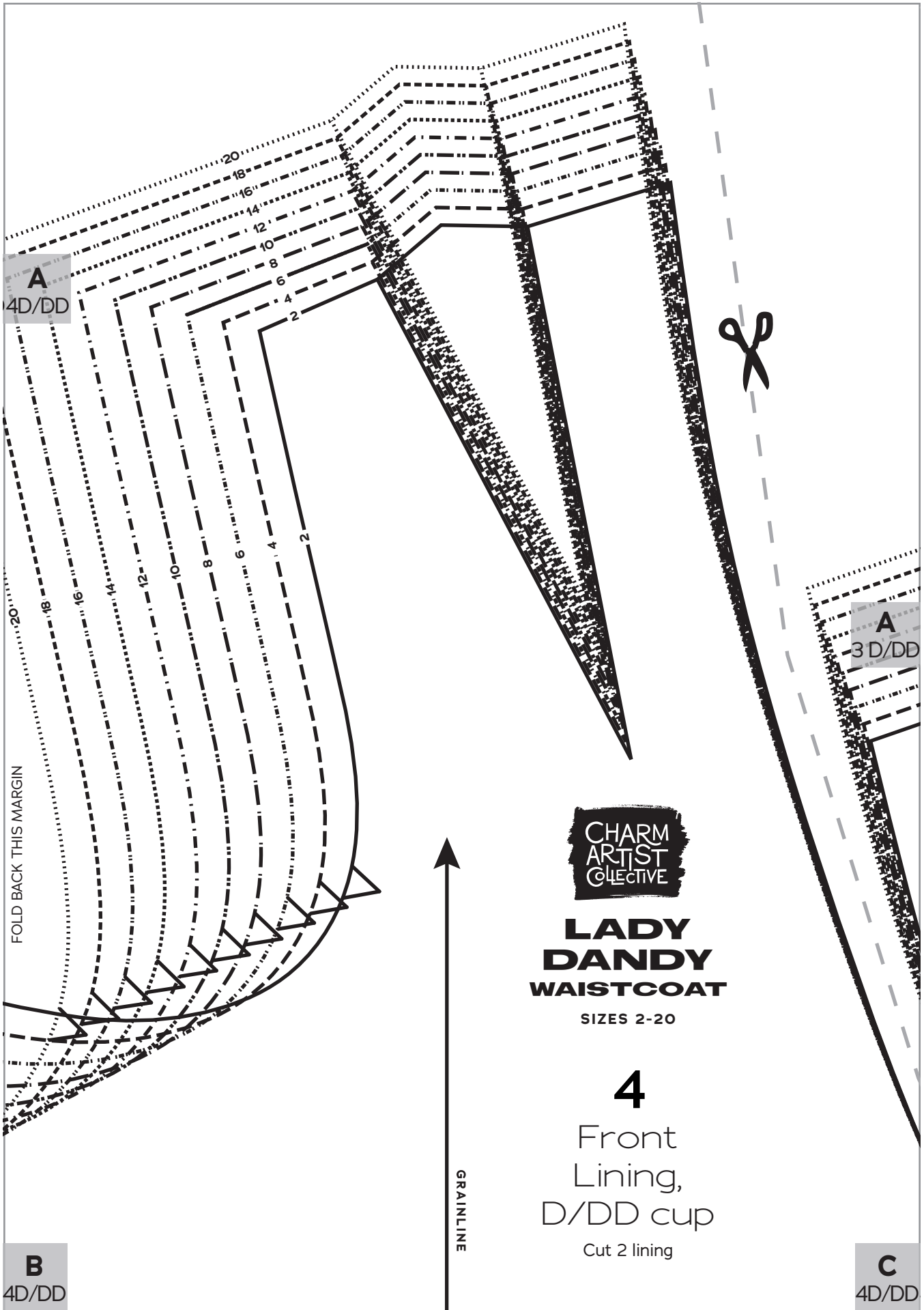

**A**  
4D/DD

**A**  
3 D/DD

FOLD BACK THIS MARGIN

CHARM  
ARTIST  
COLLECTIVE

**LADY  
DANDY  
WAISTCOAT**

SIZES 2-20

**4**

Front  
Lining,  
D/DD cup

Cut 2 lining

**B**  
4D/DD

GRAINLINE

**C**  
4D/DD

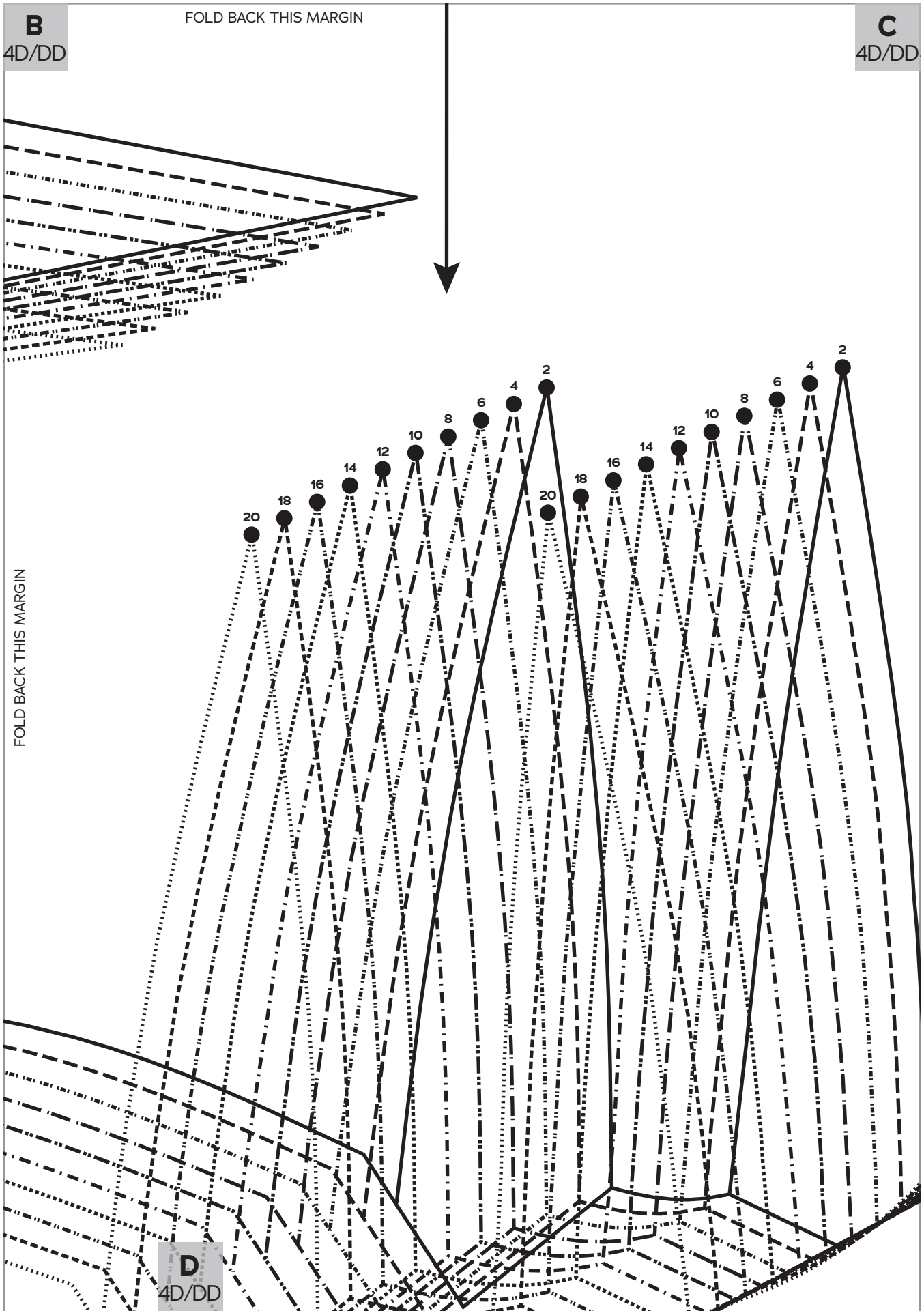



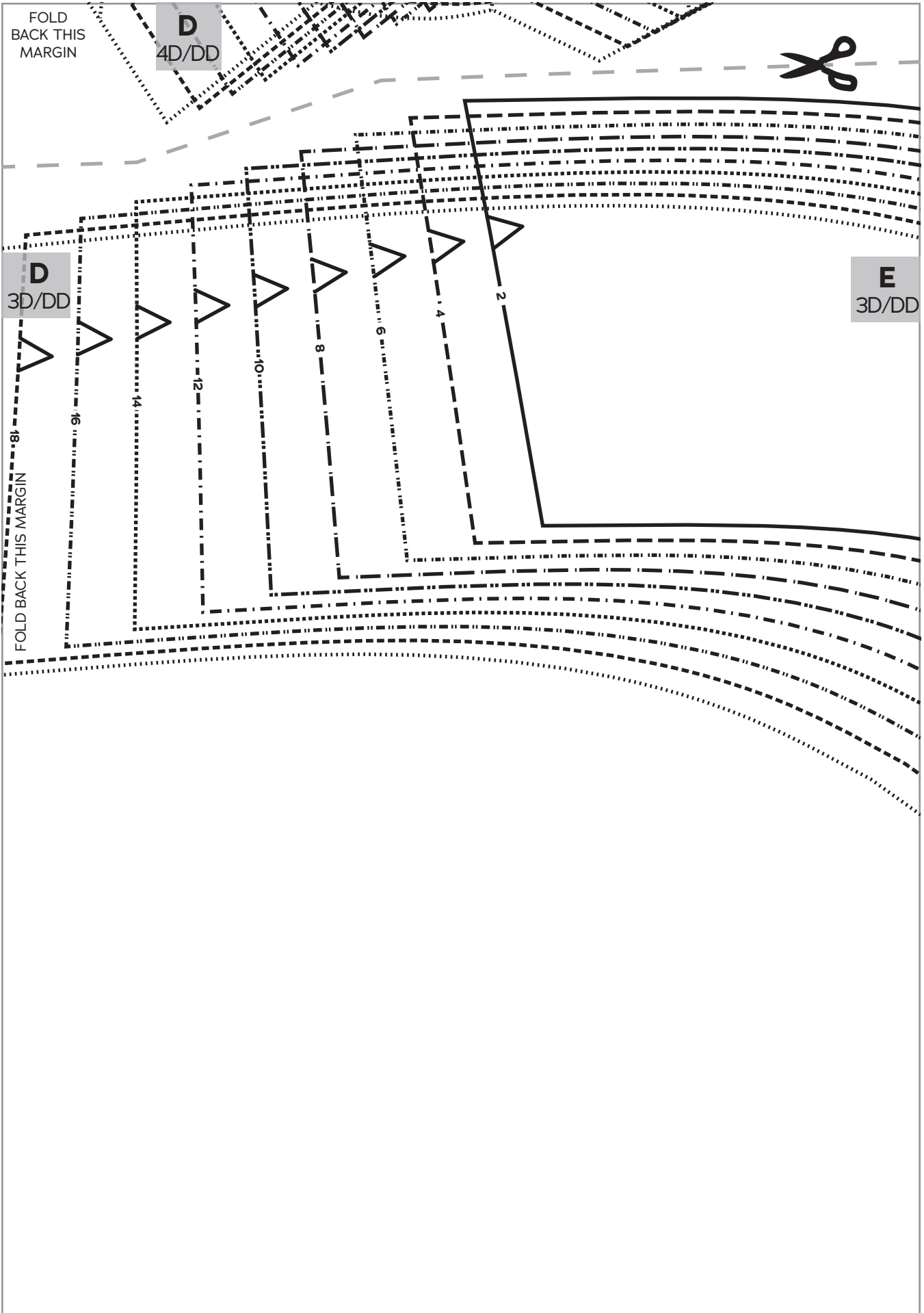

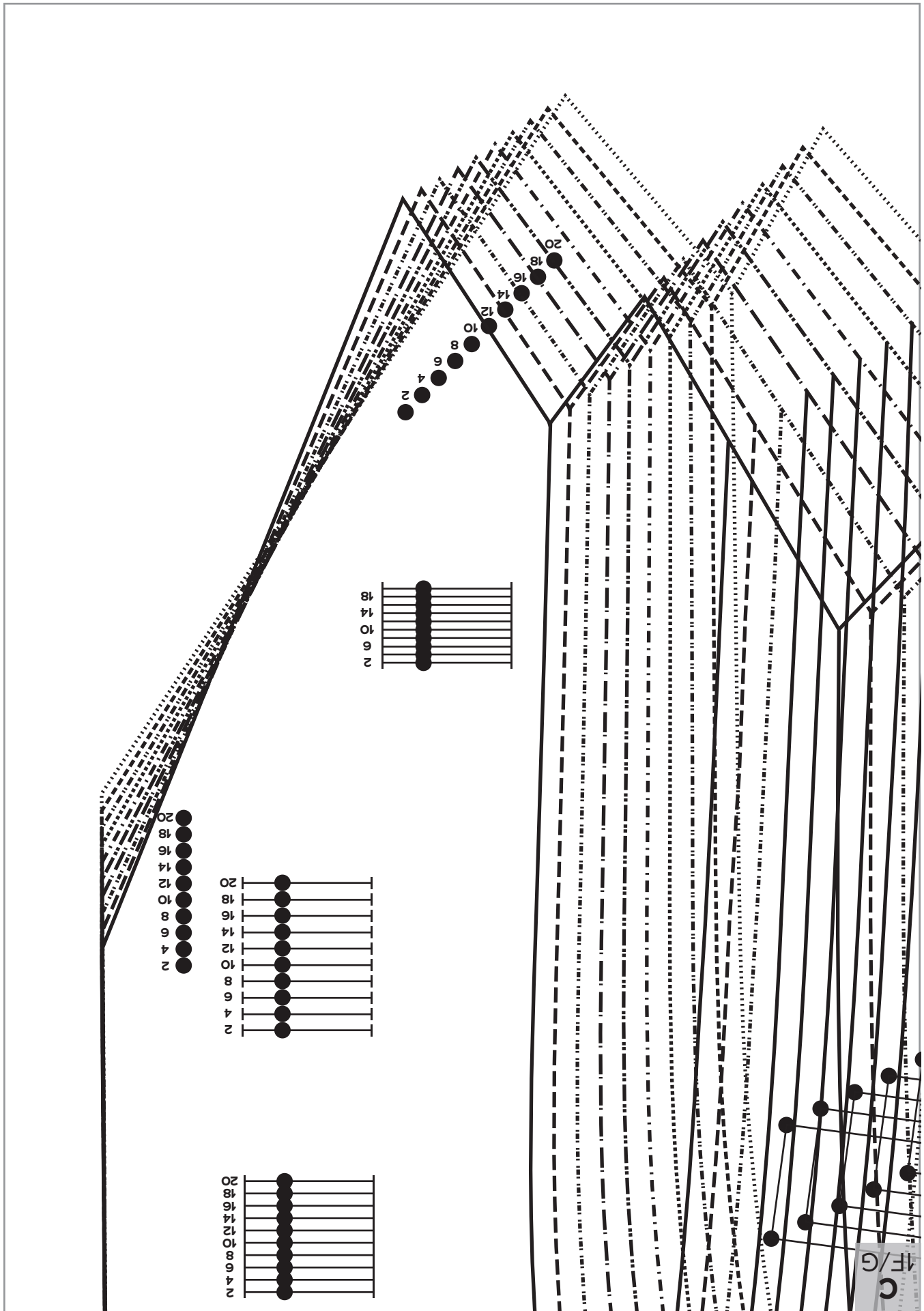

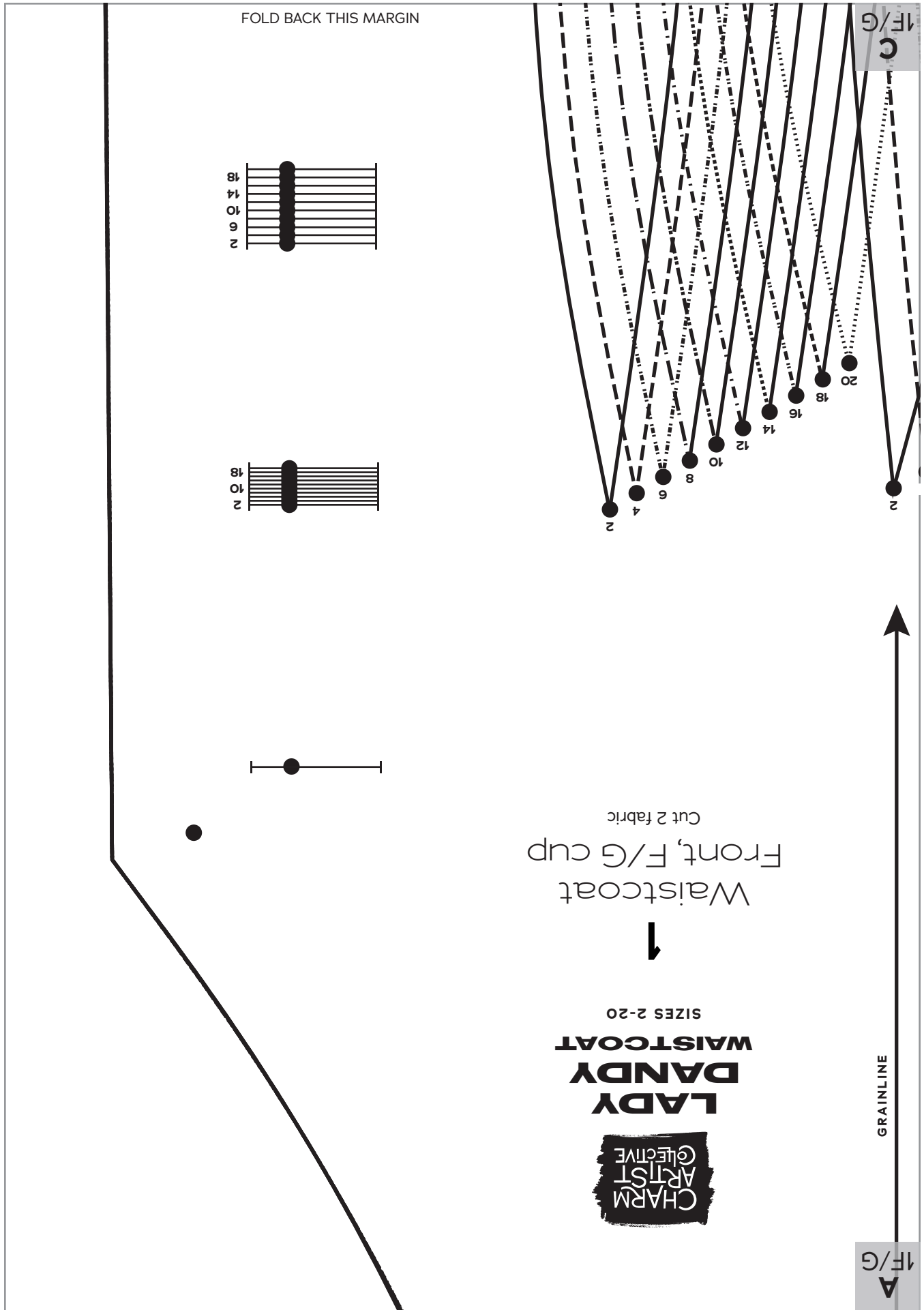

FOLD BACK THIS MARGIN

C  
F/G

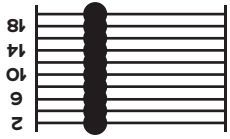

Waiscoat  
Front, F/G cup



LADY  
DANDY  
WAISTCOAT  
SIZES 2-20



Cut 2 fabric

GRAINLINE

A  
F/G

FOLD BACK THIS MARGIN

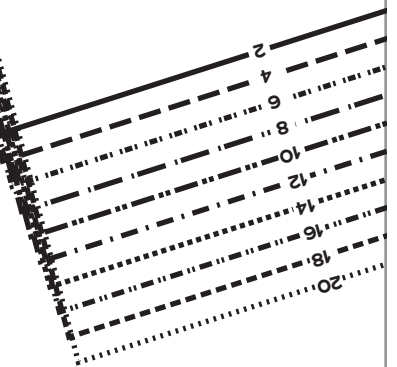
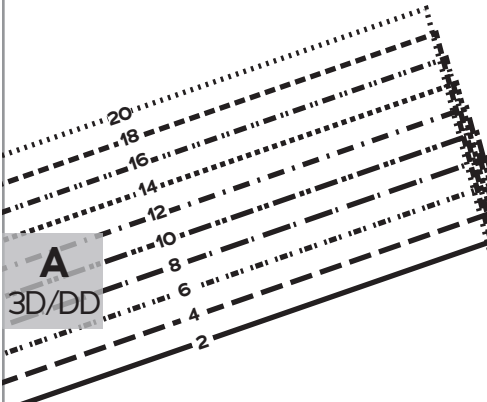

FOLD BACK THIS MARGIN



**C**  
4D/DD

**B**  
3D/DD

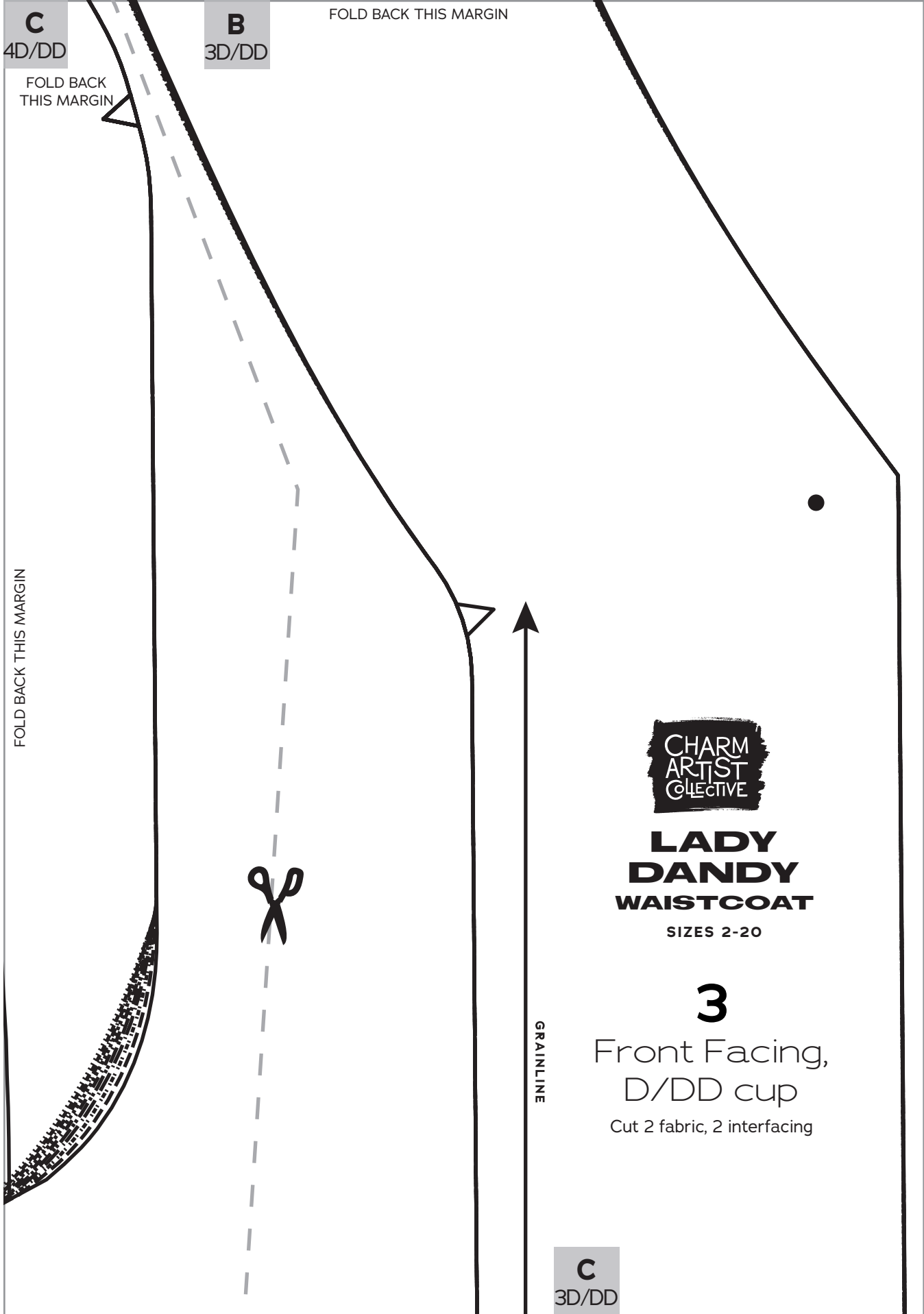

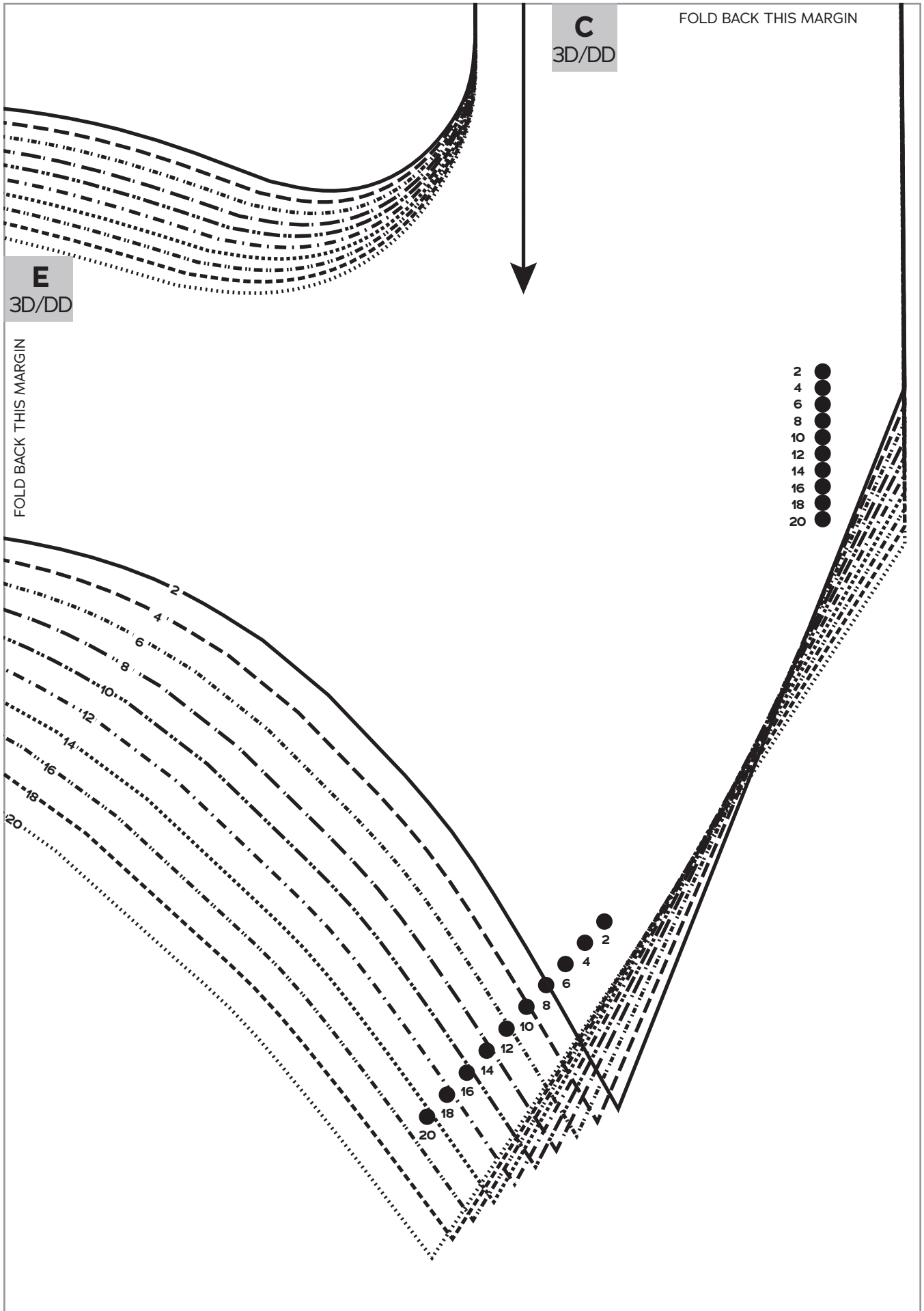

FOLD BACK THIS MARGIN

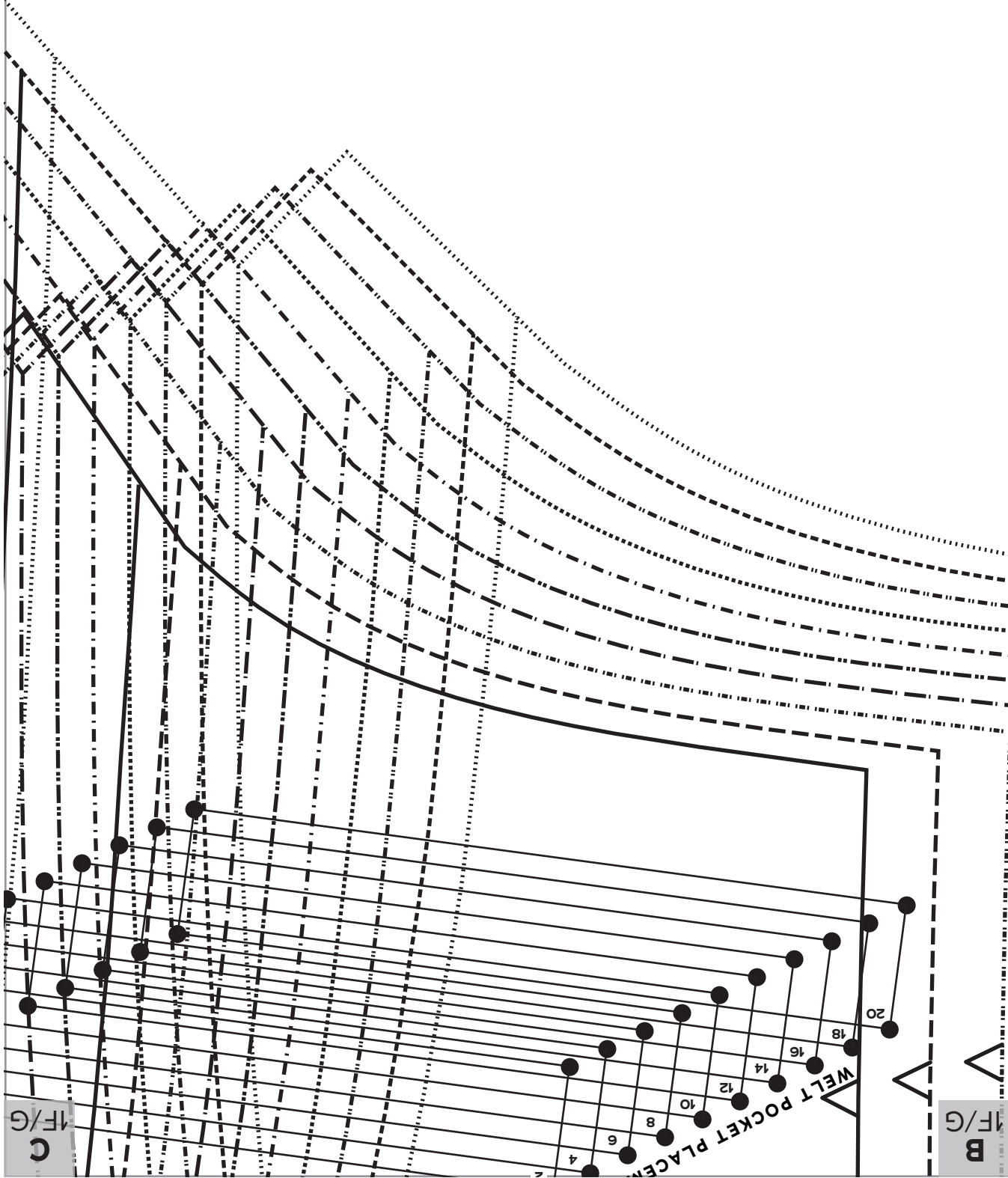

**C**  
1F/G

**B**  
1F/G

WELT POCKET PLACEMENT  
4  
6  
8  
10  
12  
14  
16  
18  
20

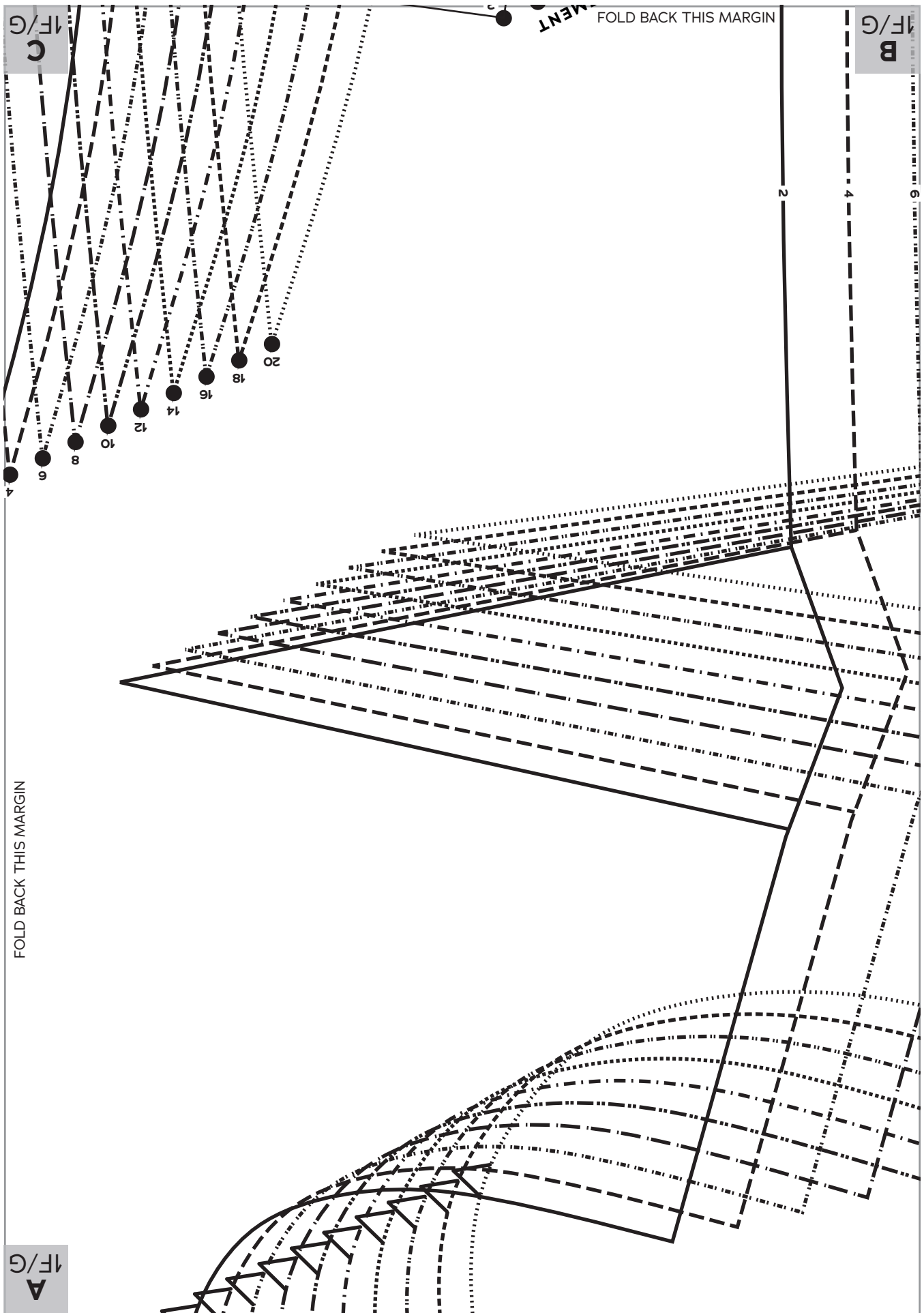



F/G  
A

FOLD  
BACK  
THIS  
MARGIN

FOLD BACK THIS MARGIN

A  
4F/G



B  
4F/G

FOLD BACK  
THIS MARGIN

**B**  
4F/G

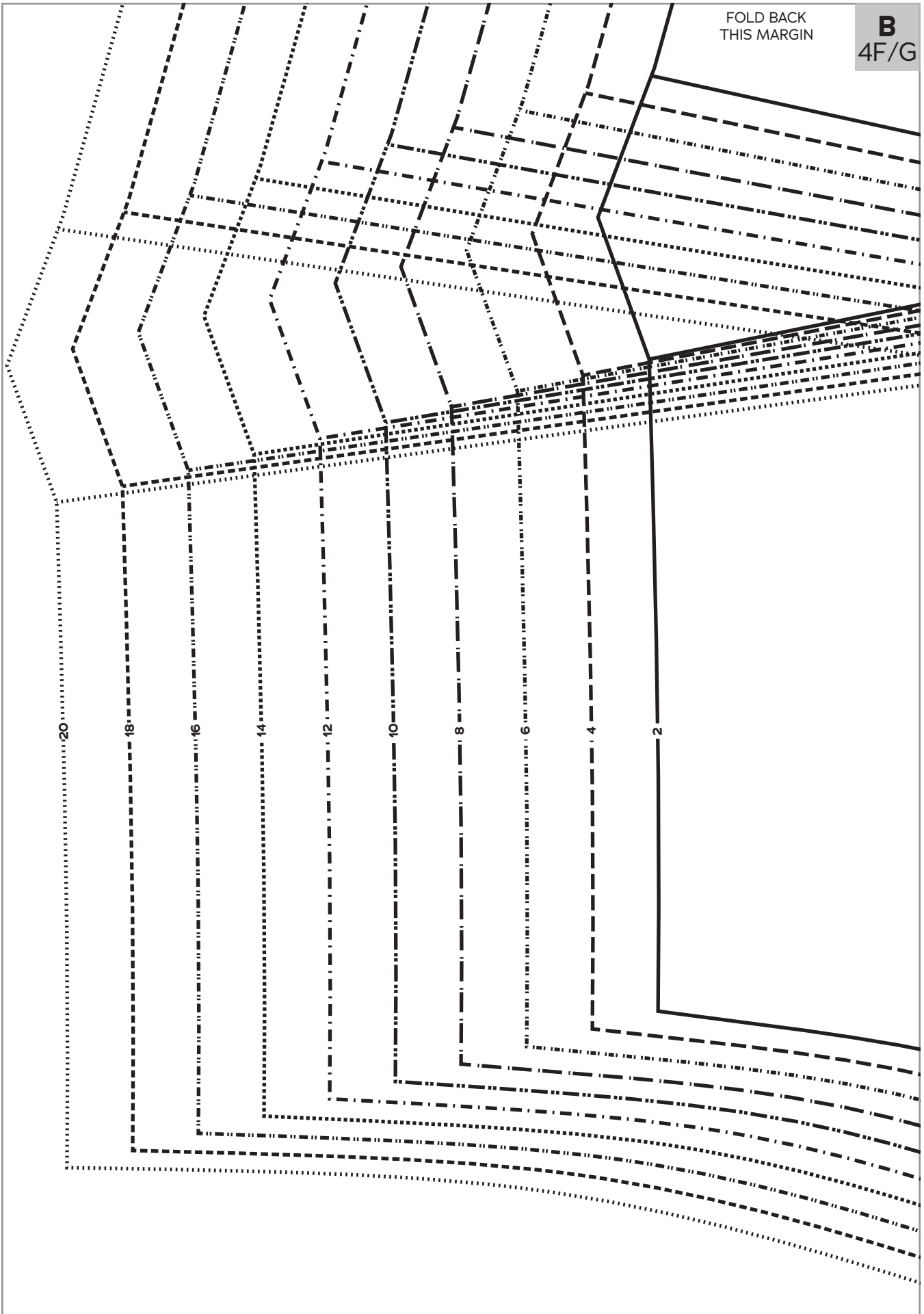

**D**  
3F/G



20

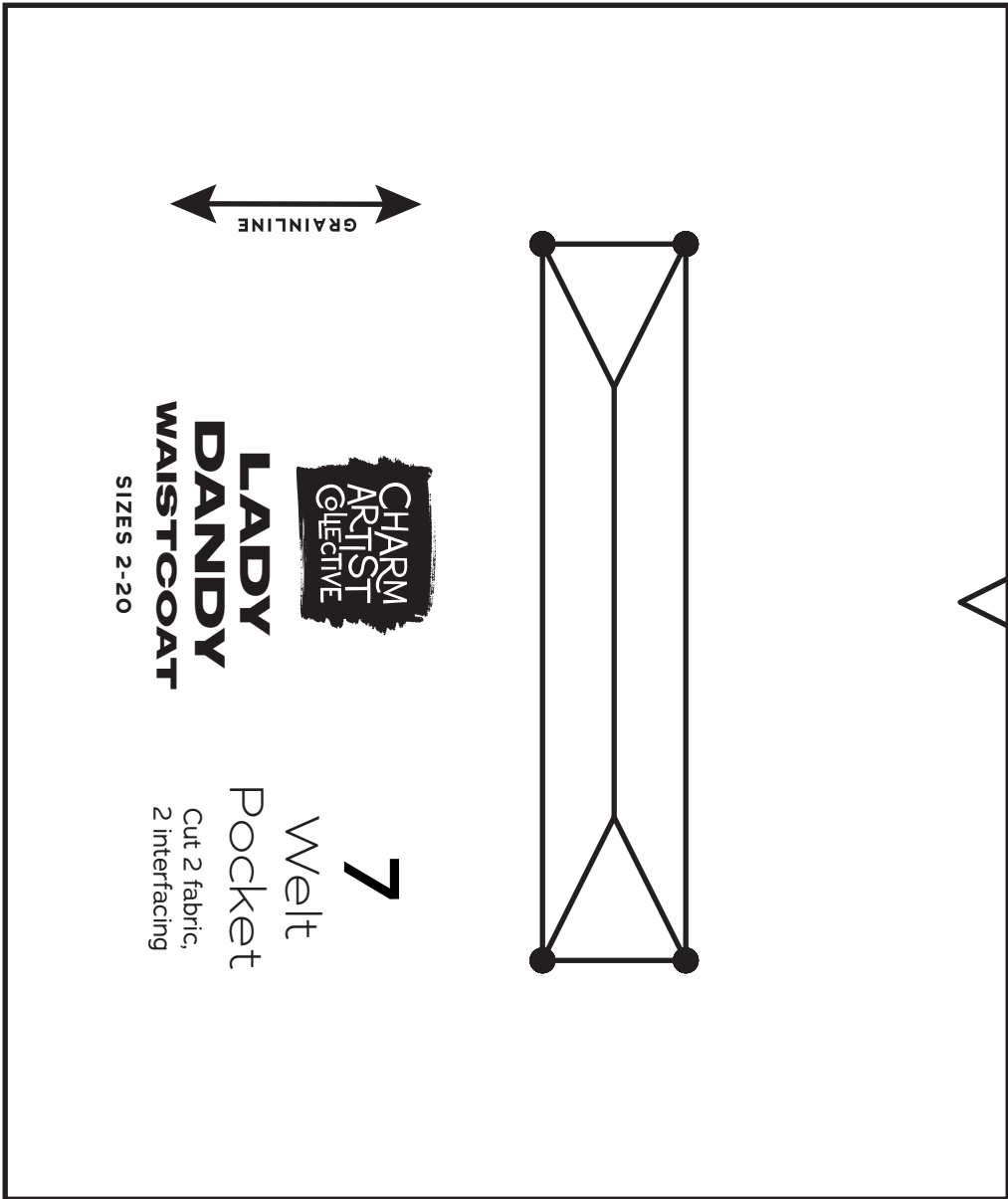

**CHARM**  
**ARTIST**  
**COLLECTIVE**

**LADY**  
**DANDY**  
**WAISTCOAT**

SIZES 2-20

**7**

Welt  
Pocket  
Cut 2 fabric,  
2 interfacing

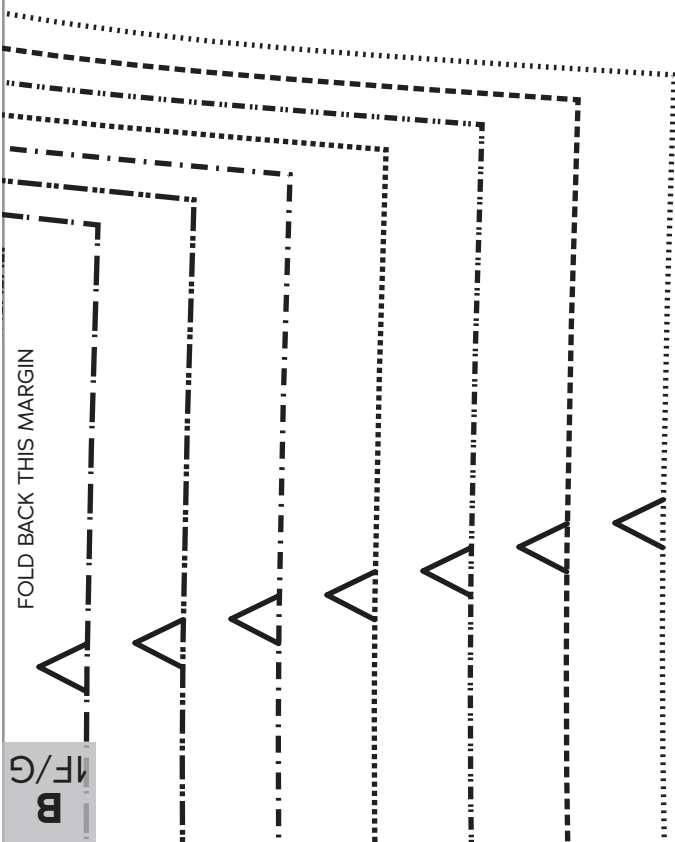

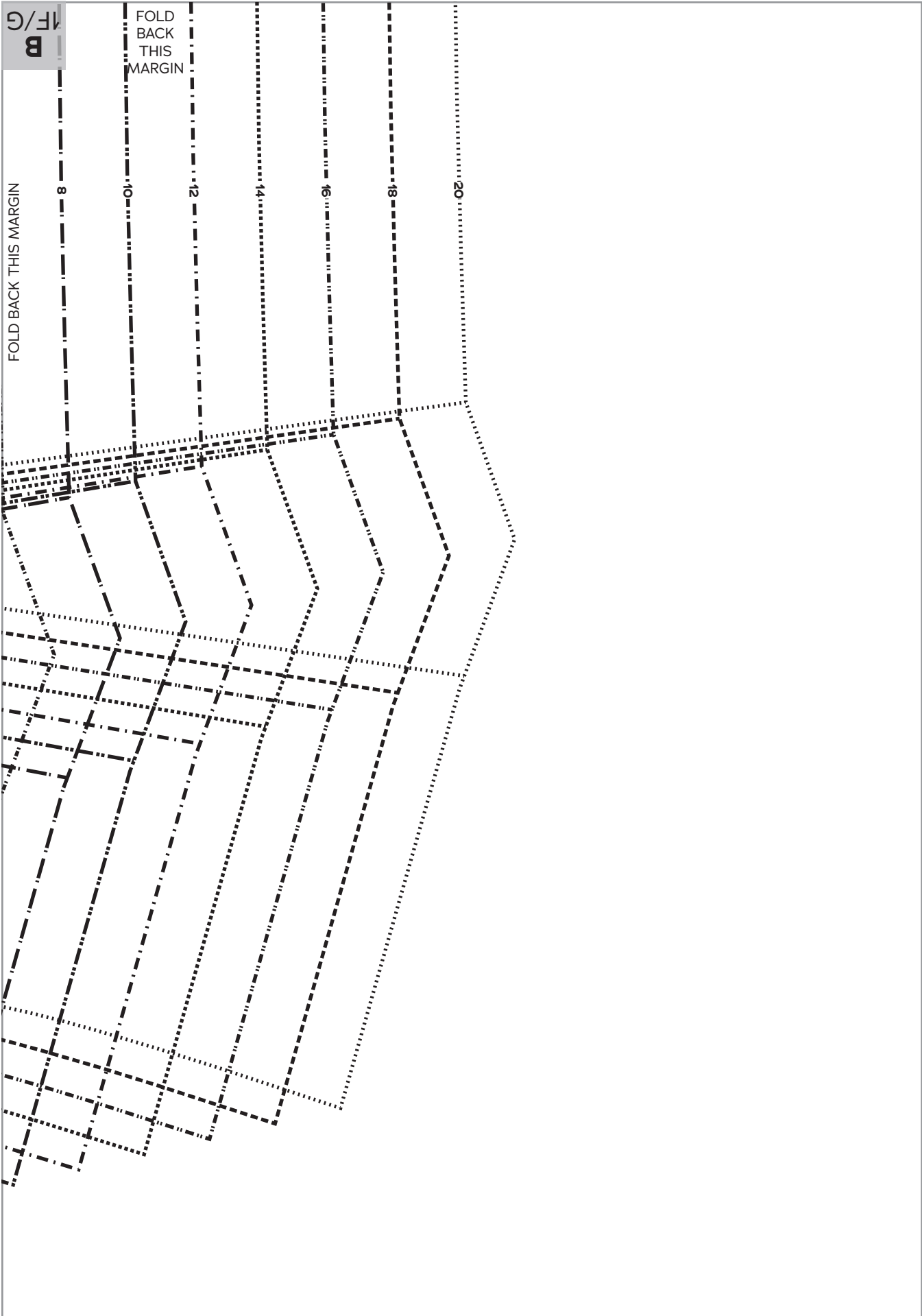

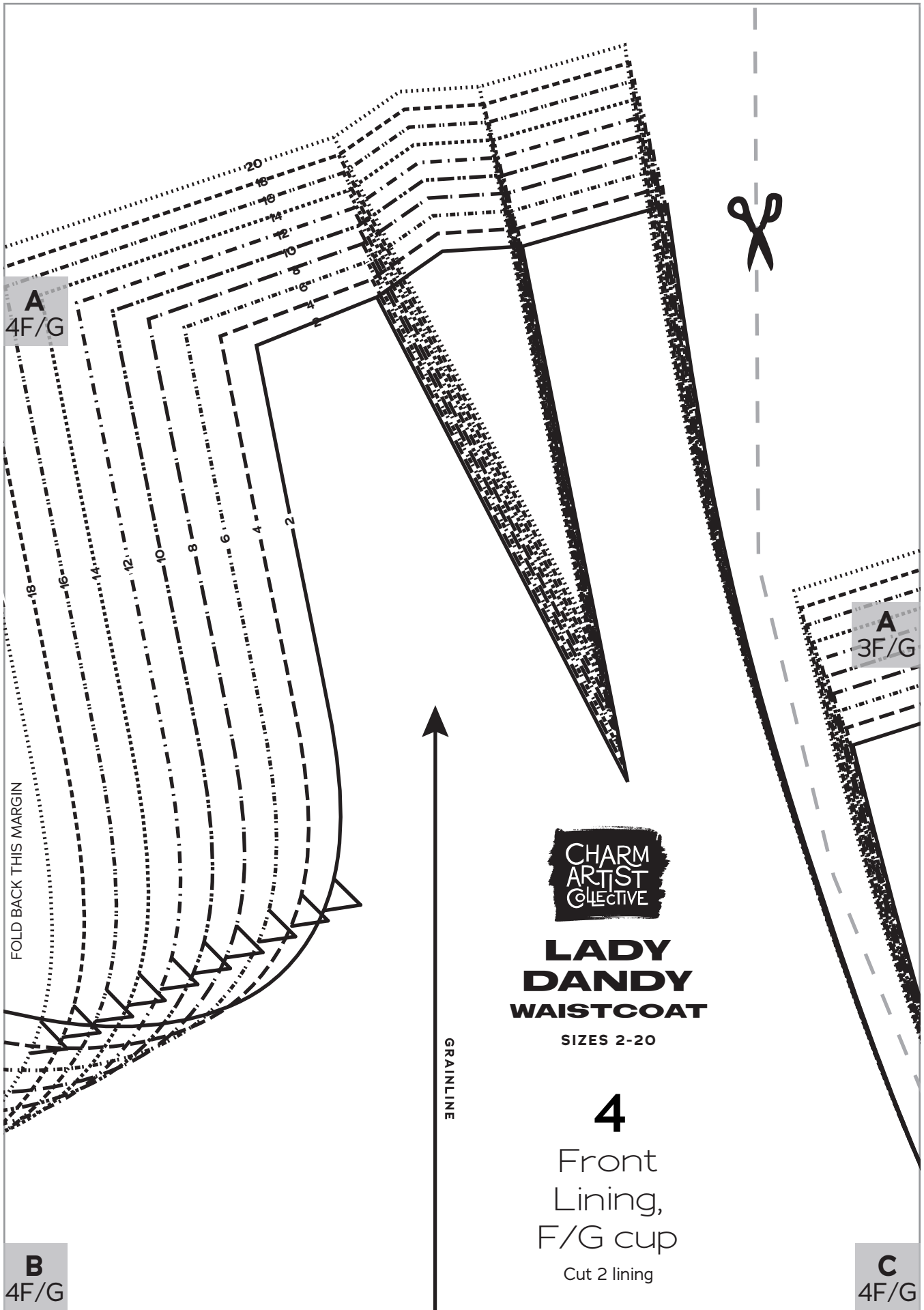

**A**  
4F/G

**A**  
3F/G

FOLD BACK THIS MARGIN

GRAINLINE



**LADY  
DANDY  
WAISTCOAT**

SIZES 2-20

**4**

Front  
Lining,  
F/G cup

Cut 2 lining

**B**  
4F/G

**C**  
4F/G

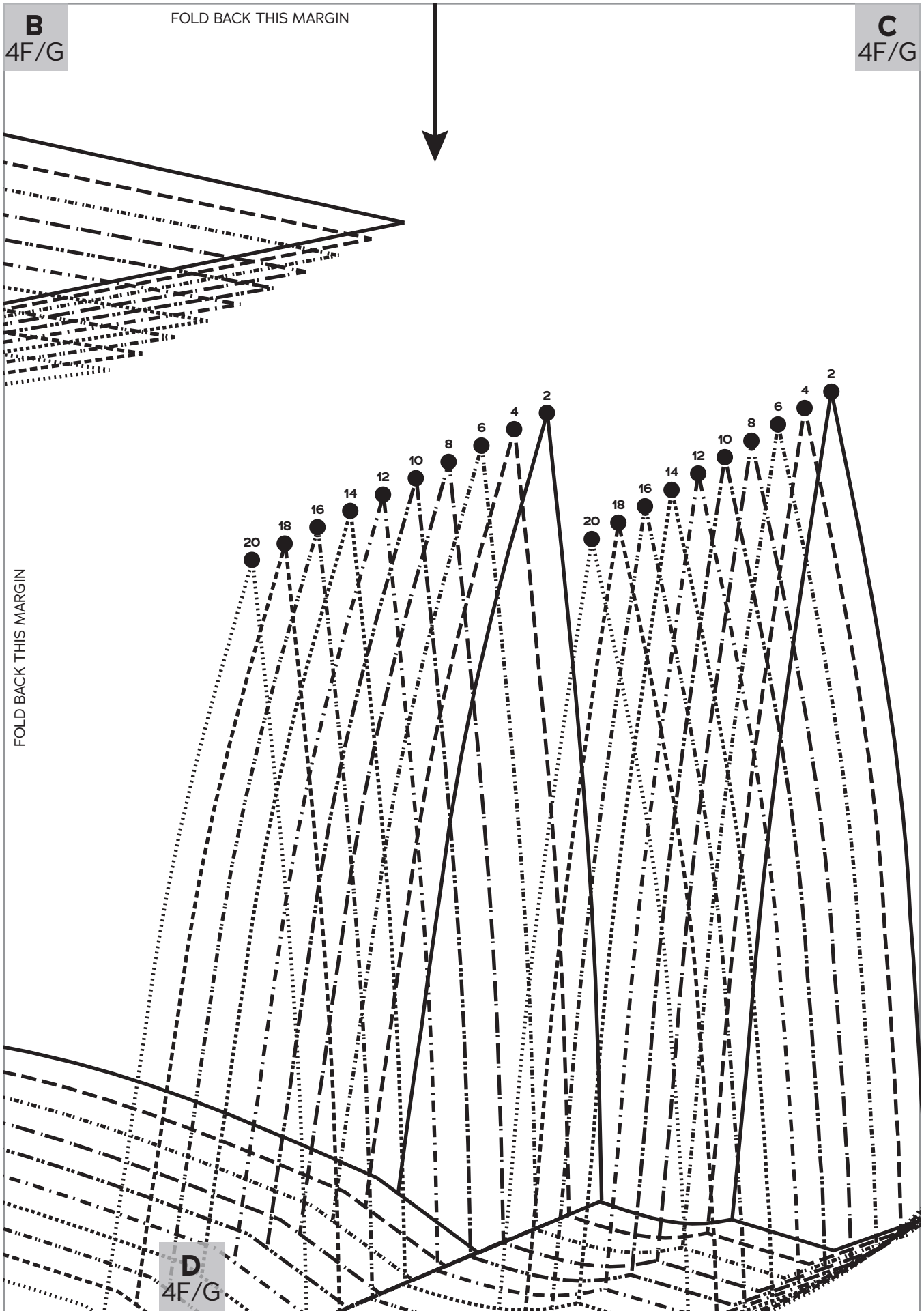

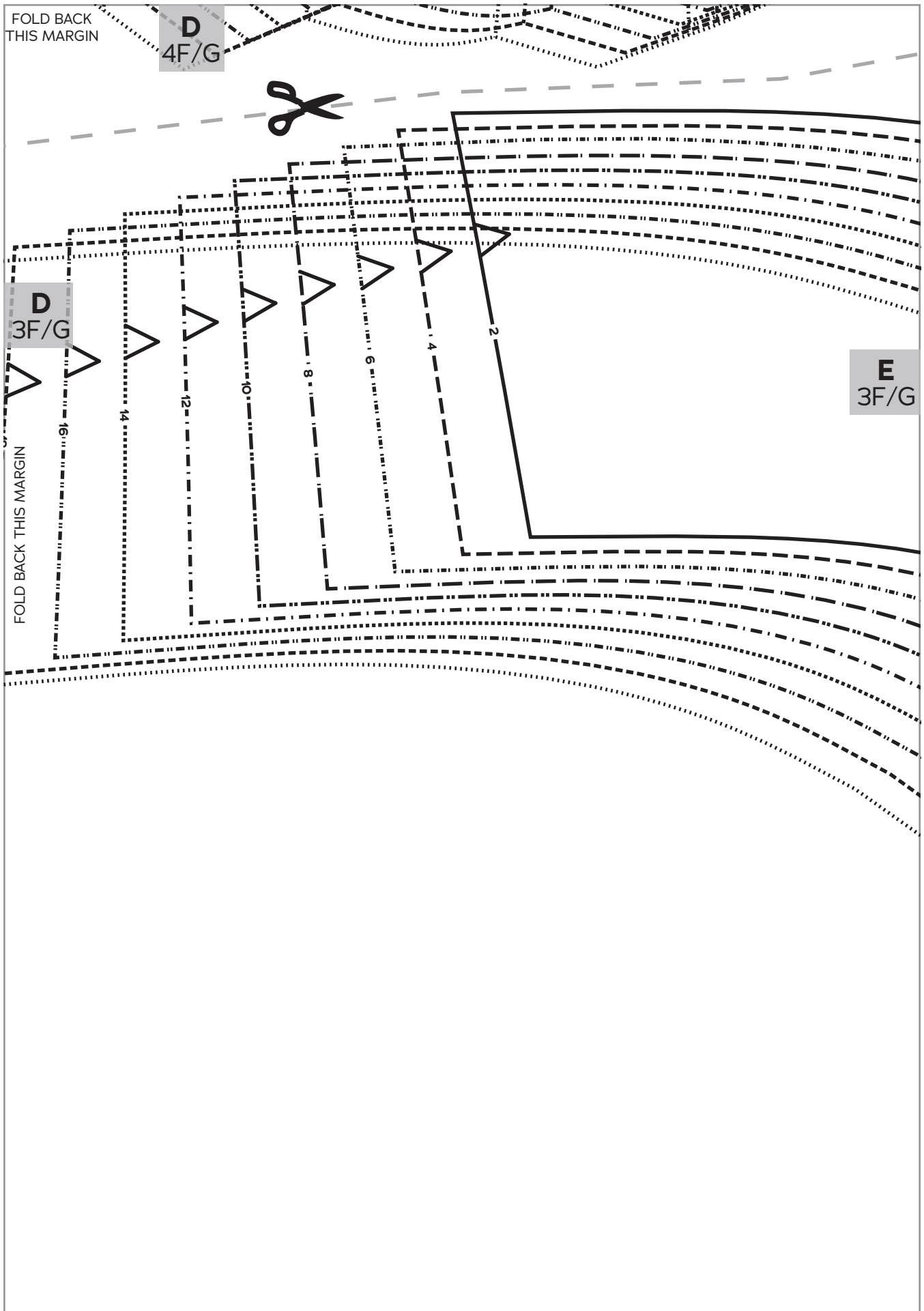



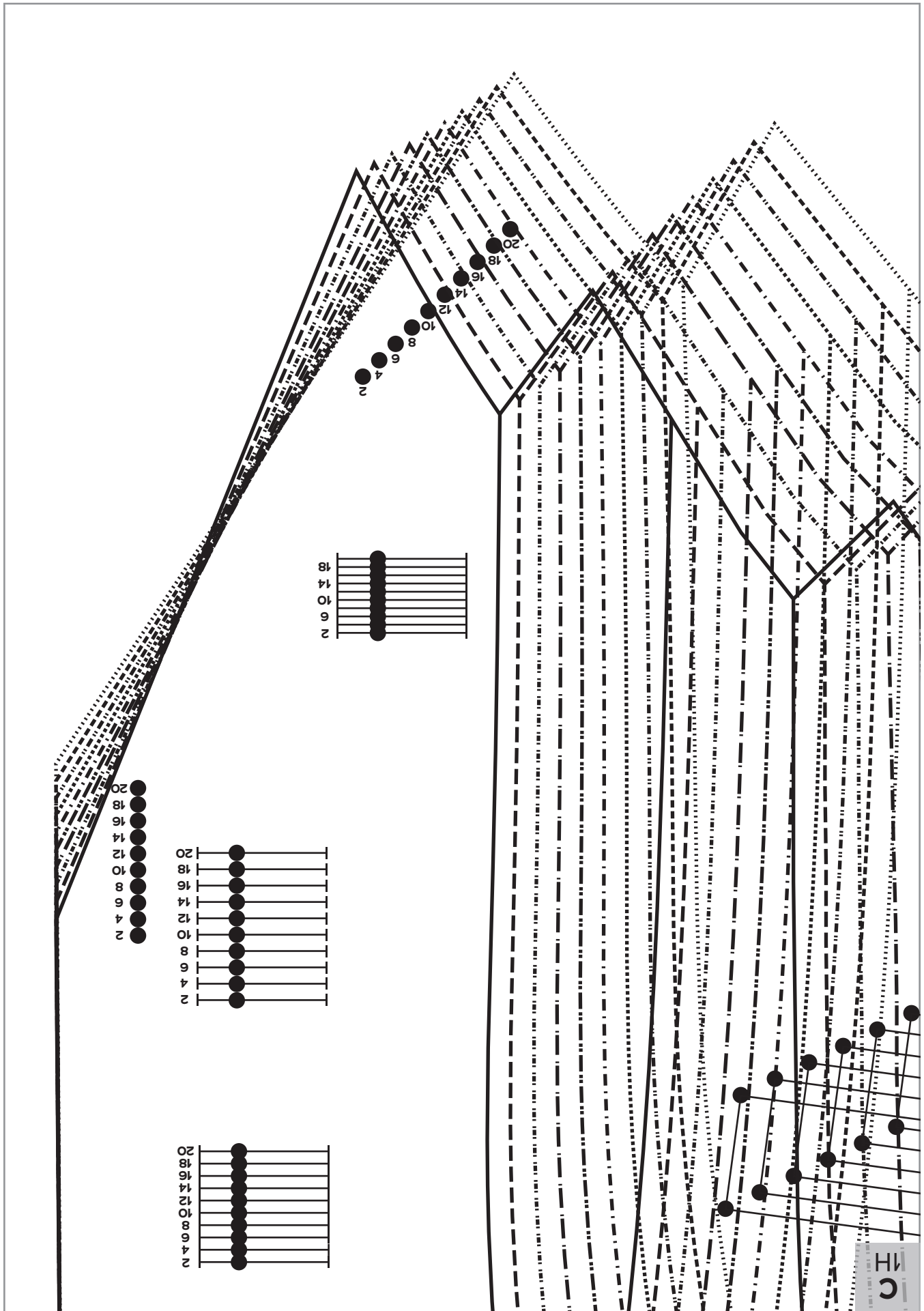

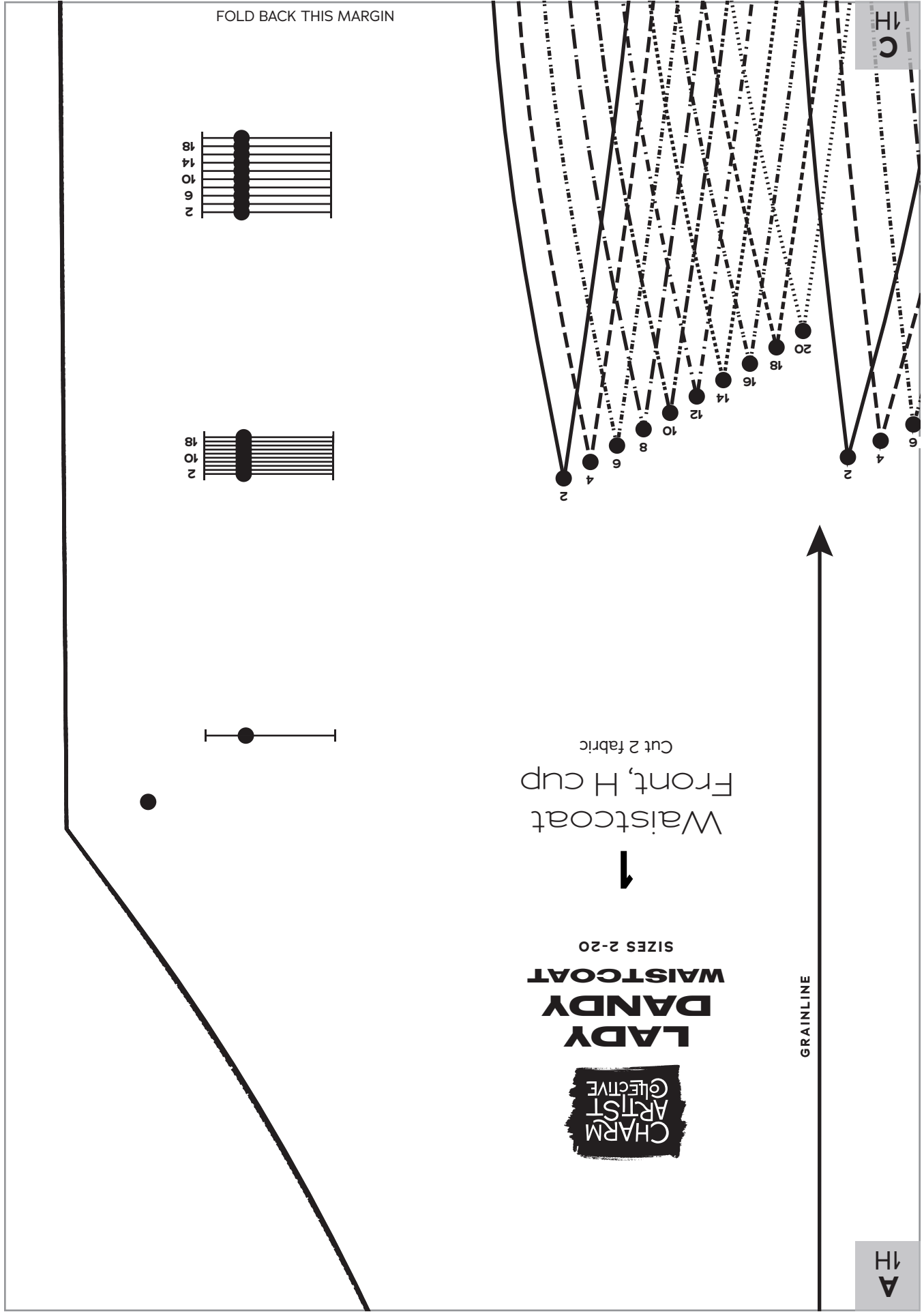

FOLD BACK THIS MARGIN

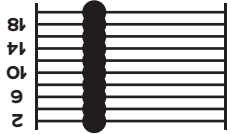

WALSTCOAT  
Front, H cup  
Cut 2 fabric



**LADY  
DANDY  
WAISTCOAT**  
SIZES 2-20



GRAINLINE

FOLD BACK THIS MARGIN

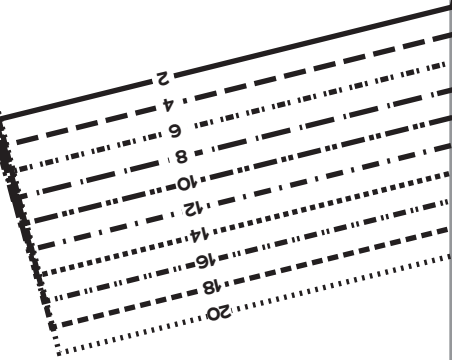
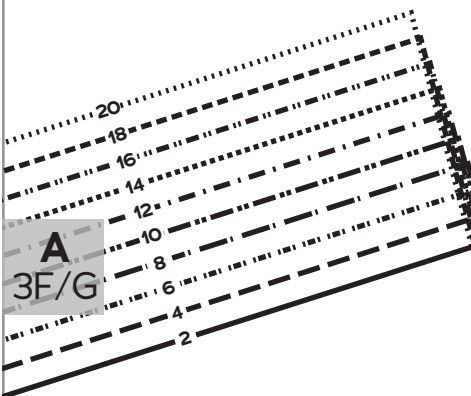

FOLD BACK THIS MARGIN

**C**  
4F/G

**B**  
3F/G

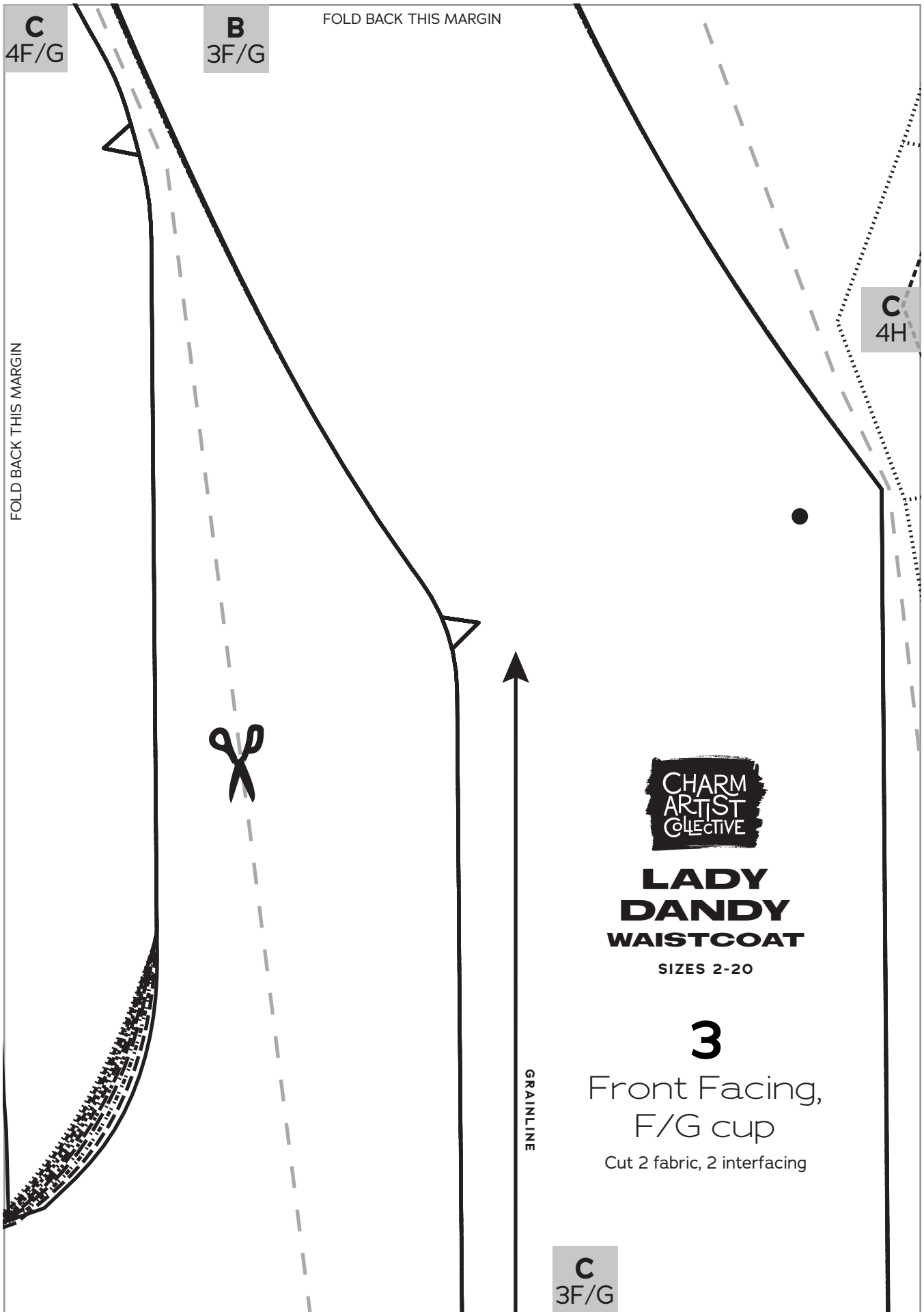

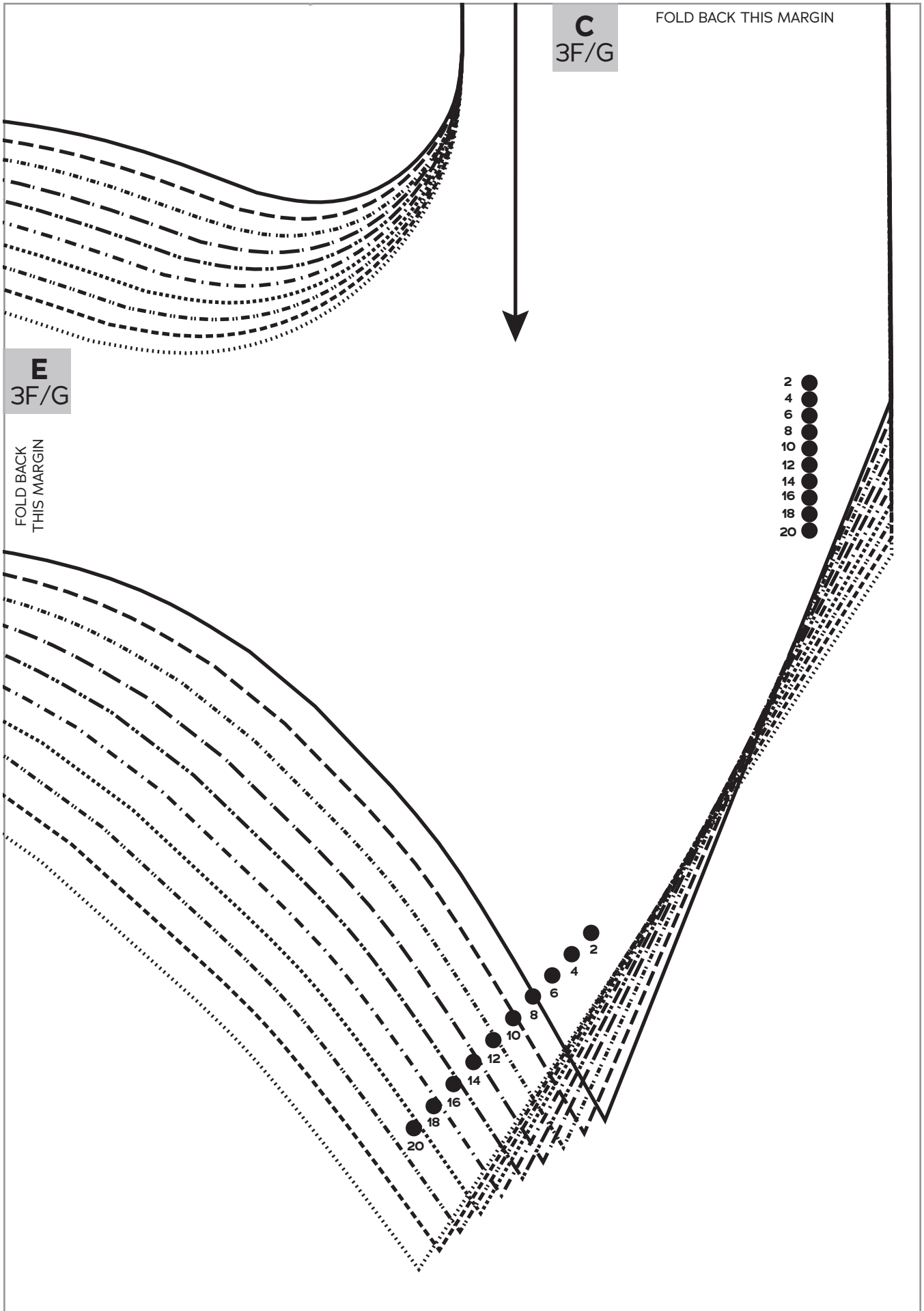

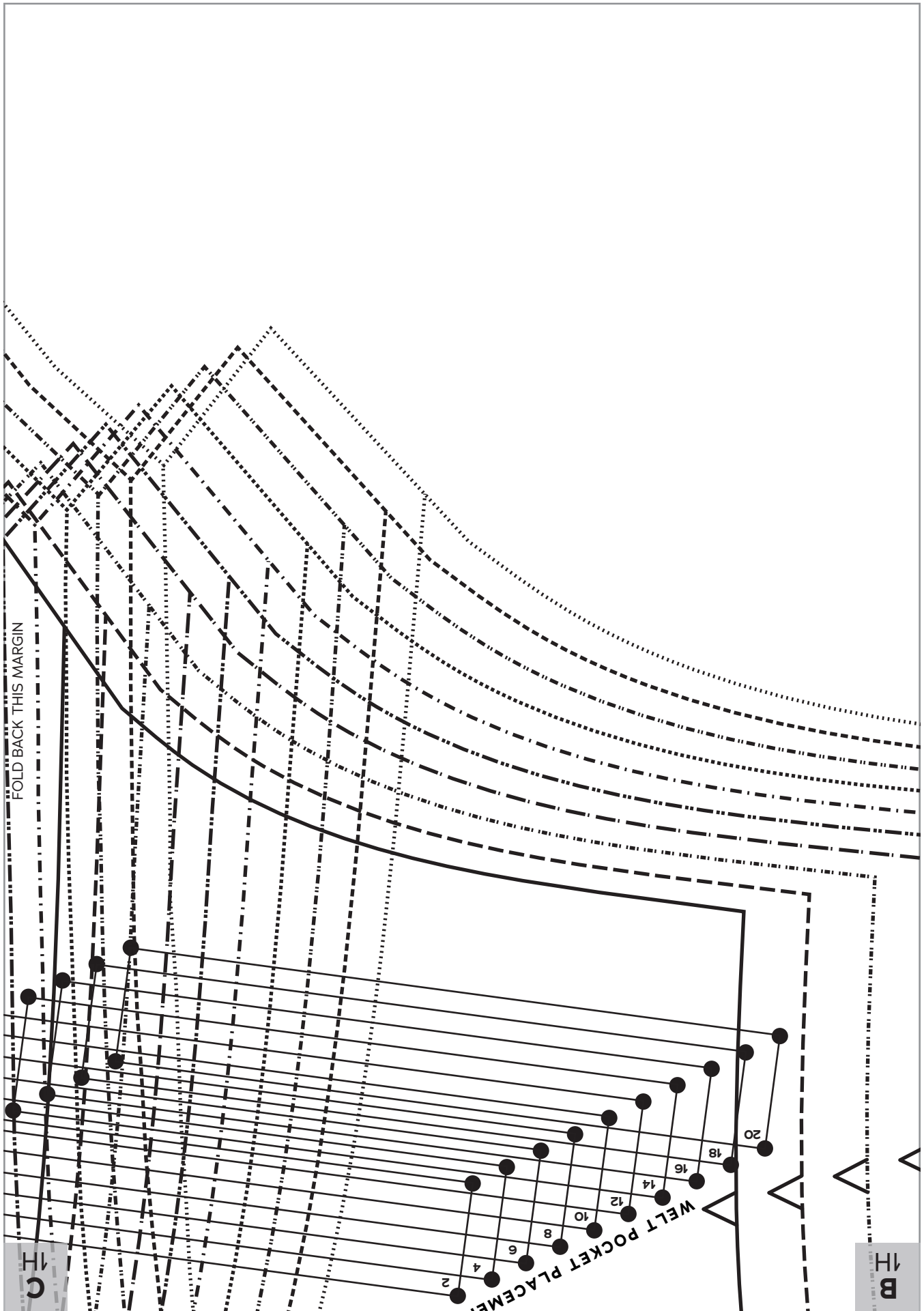

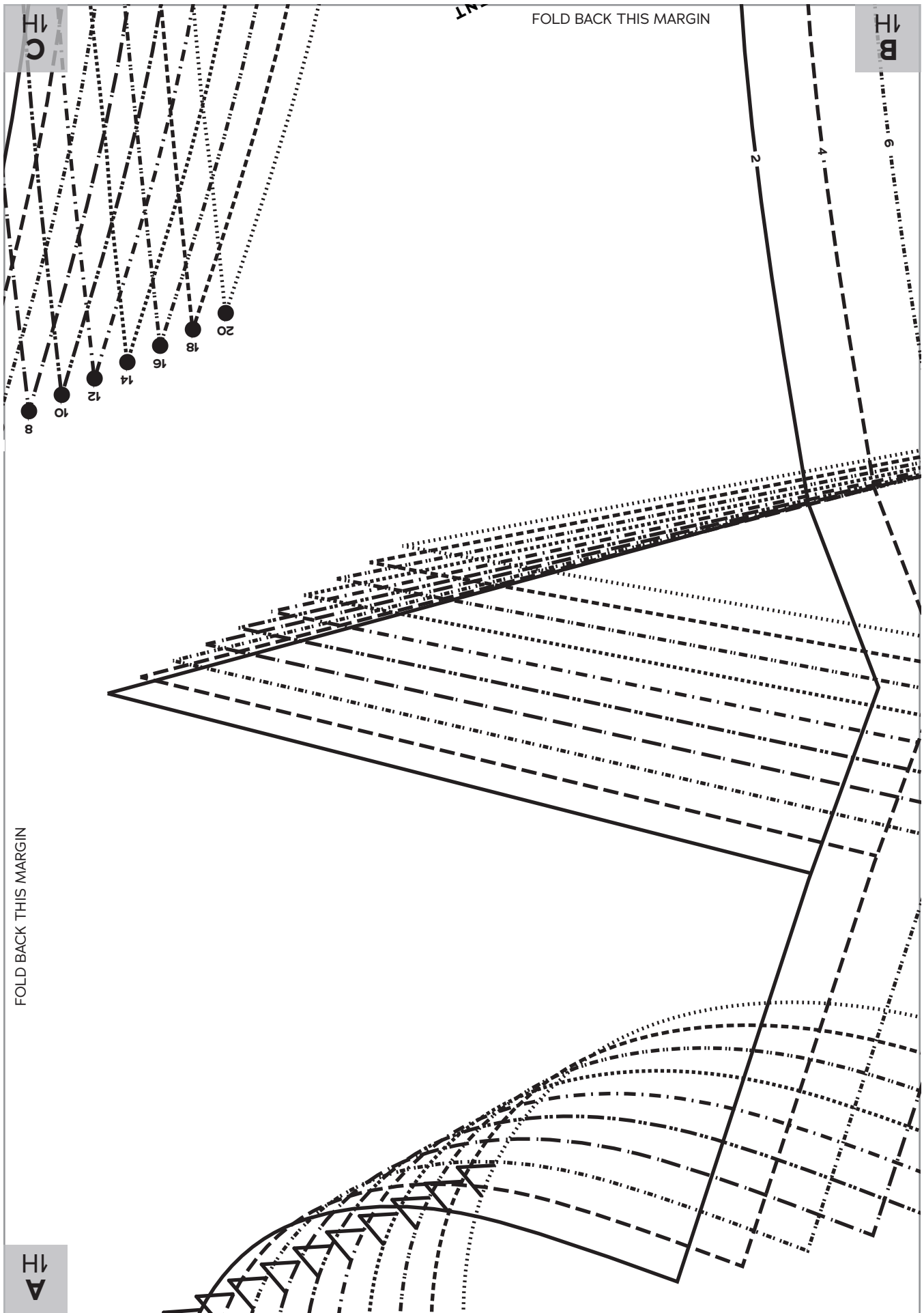



FOLD  
BACK  
THIS  
MARGIN

FOLD BACK THIS MARGIN

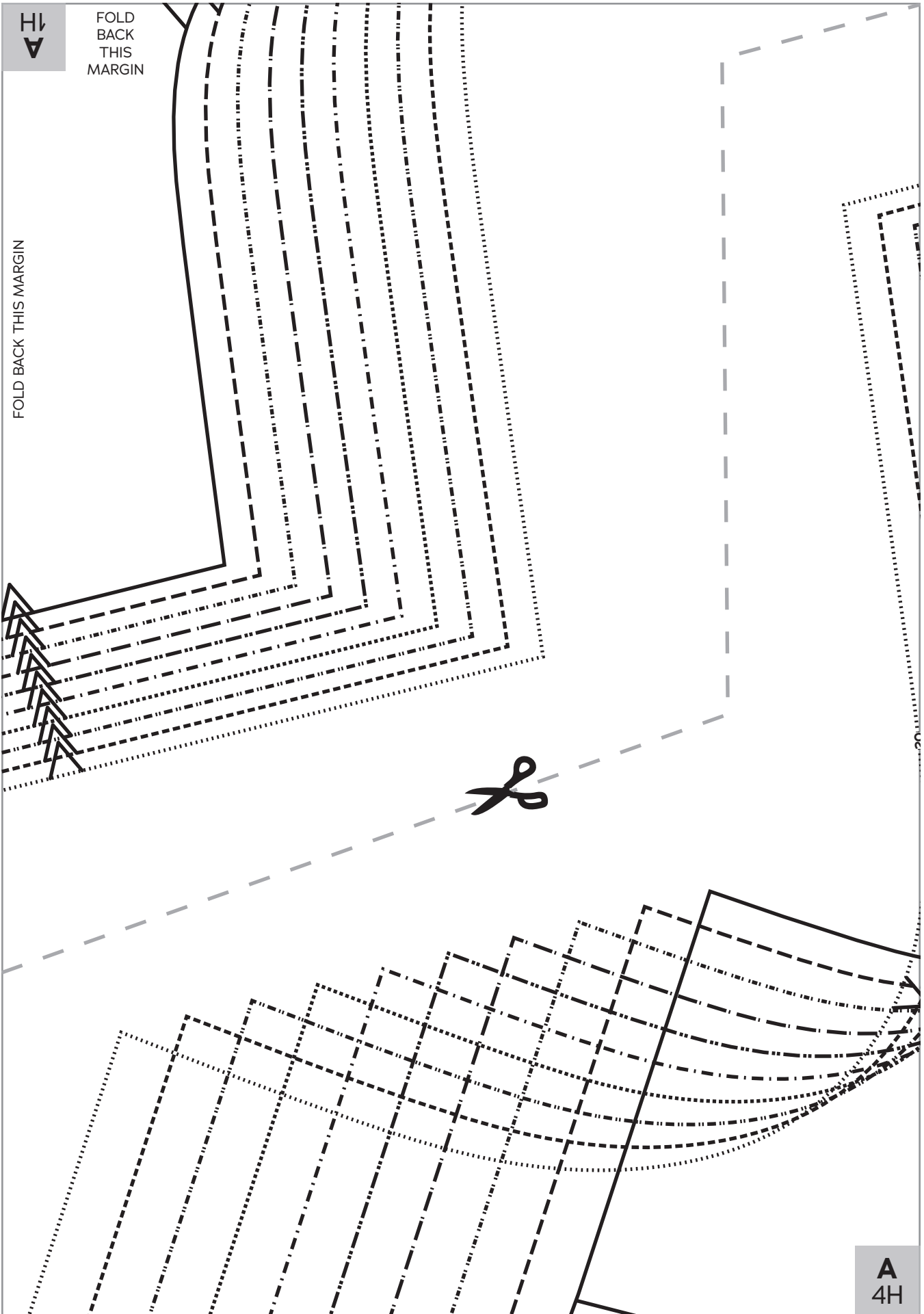

**A**  
4H



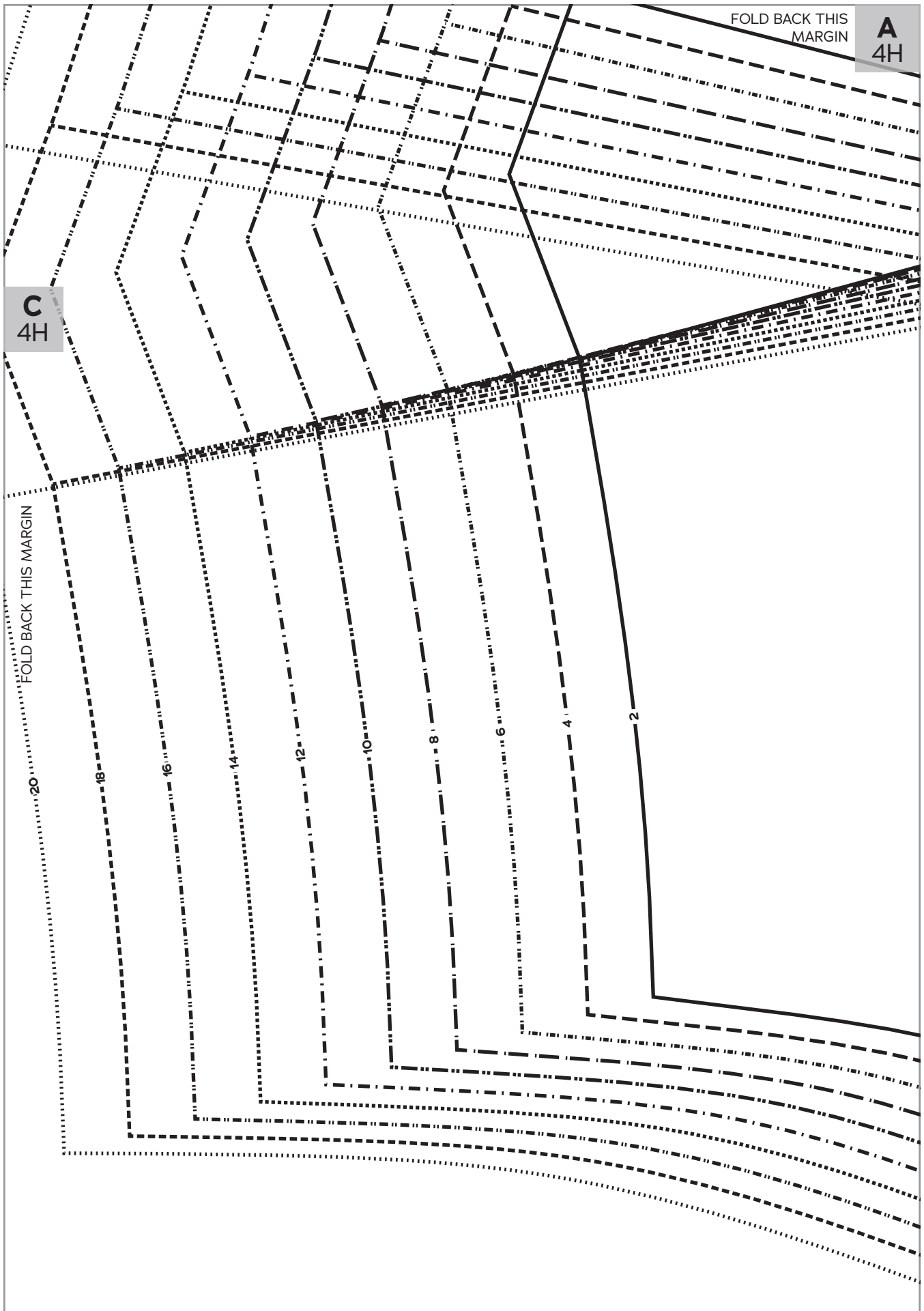

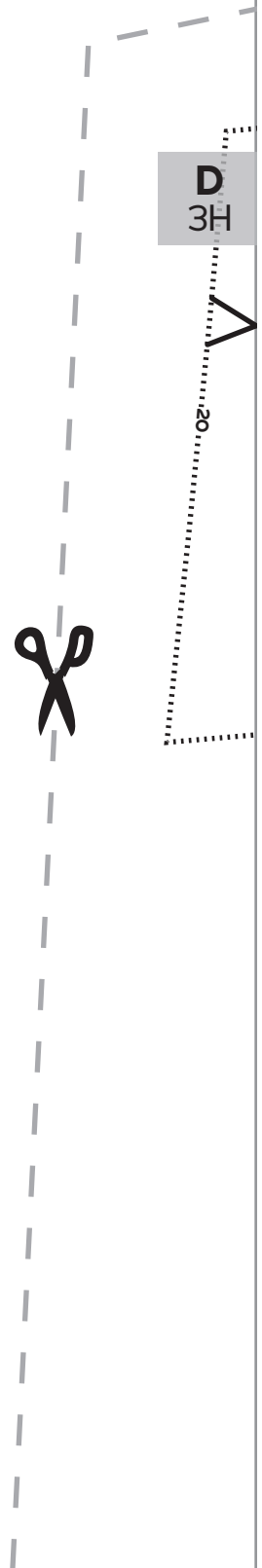
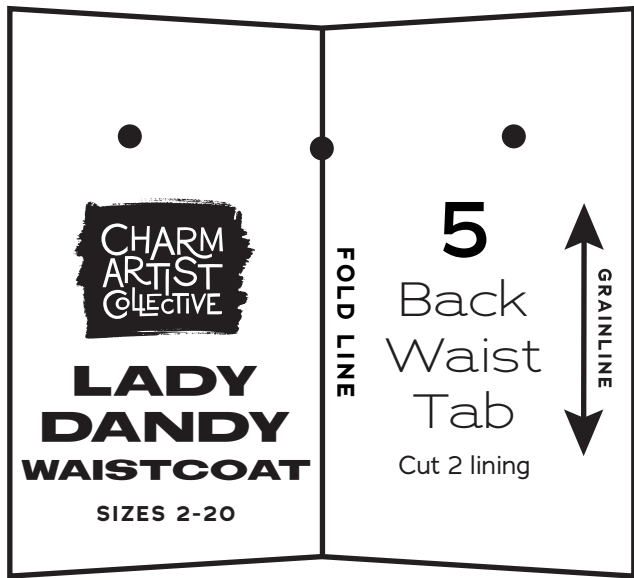

FOLD BACK THIS MARGIN

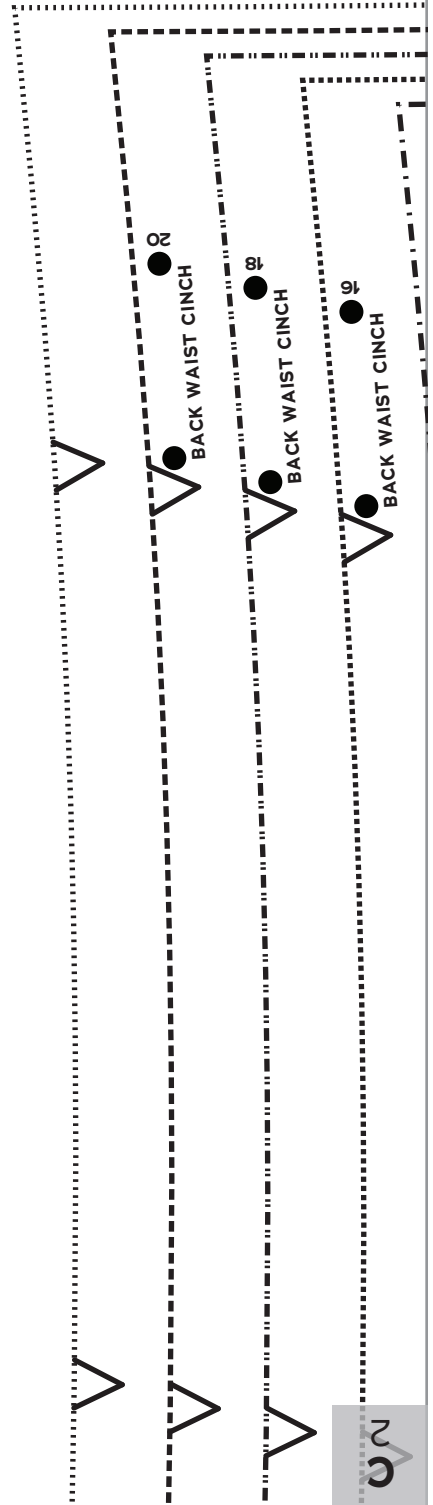
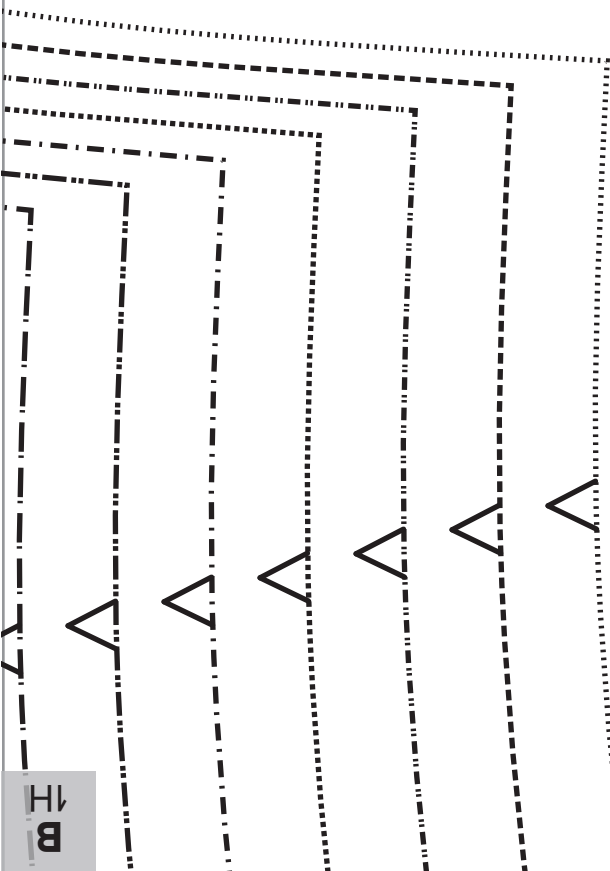

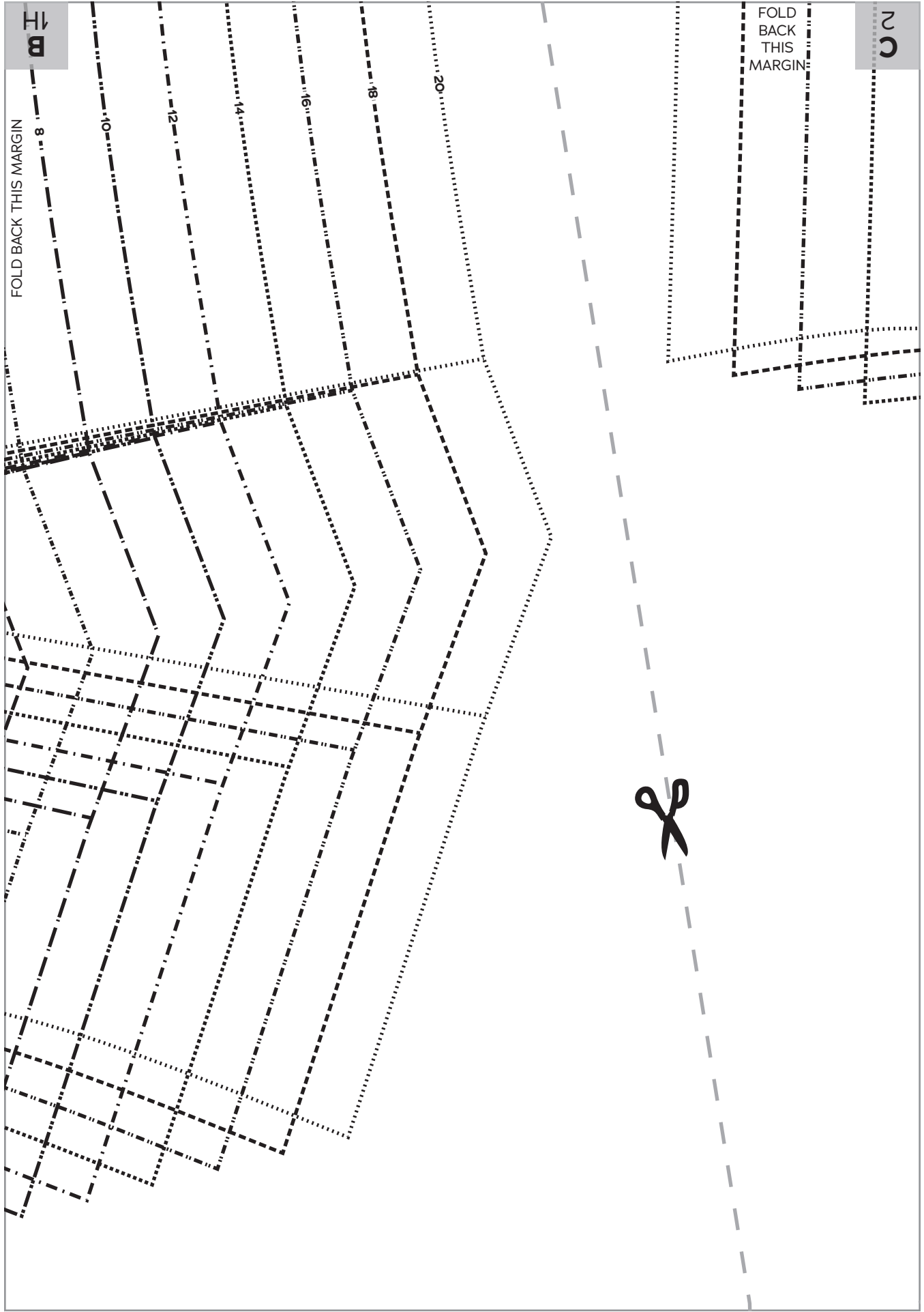

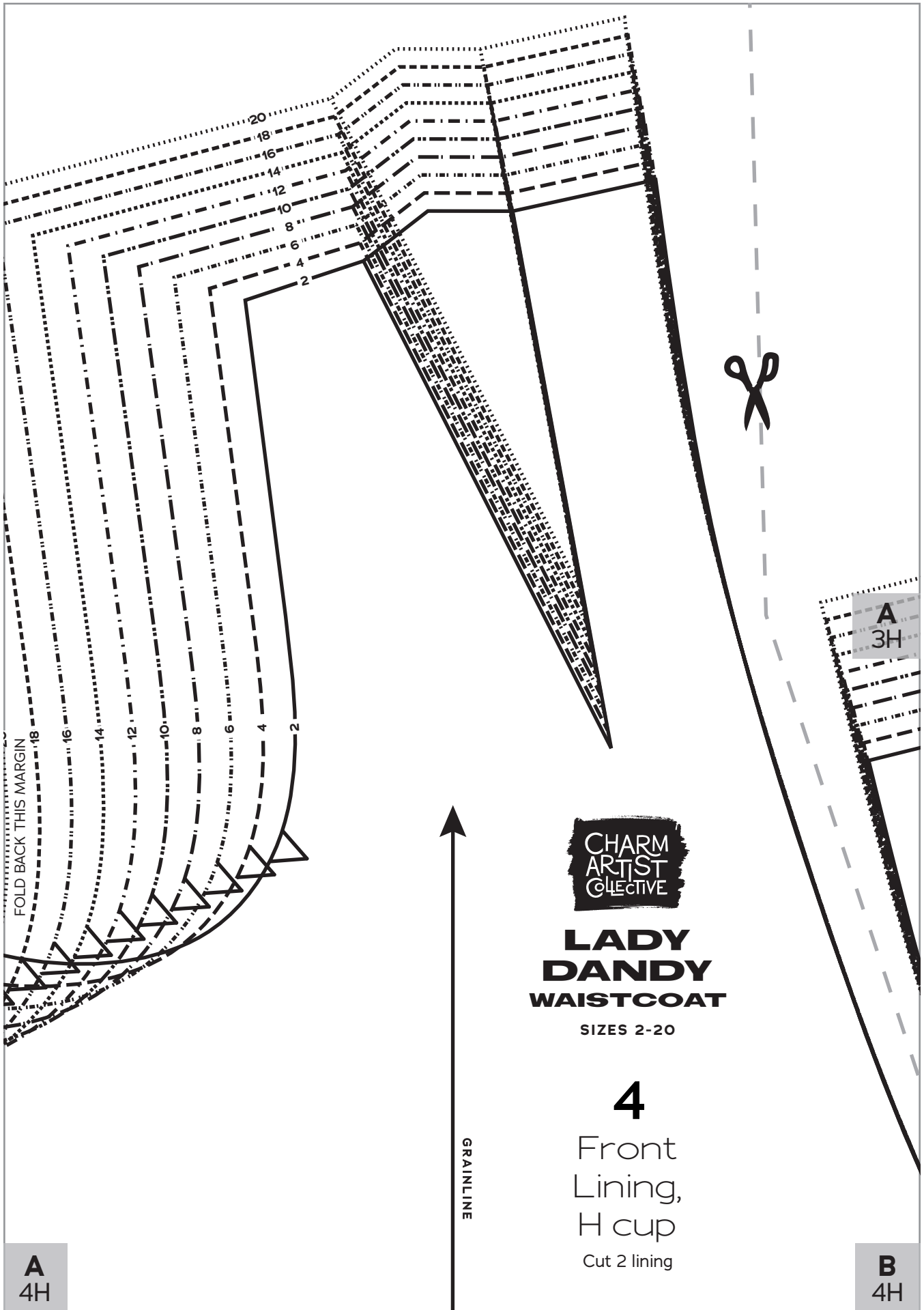

FOLD BACK THIS MARGIN

20  
18  
16  
14  
12  
10  
8  
6  
4  
2

GRAINLINE



A  
3H



# LADY DANDY WAISTCOAT

SIZES 2-20

## 4

Front Lining,  
H cup

Cut 2 lining

A  
4H

B  
4H

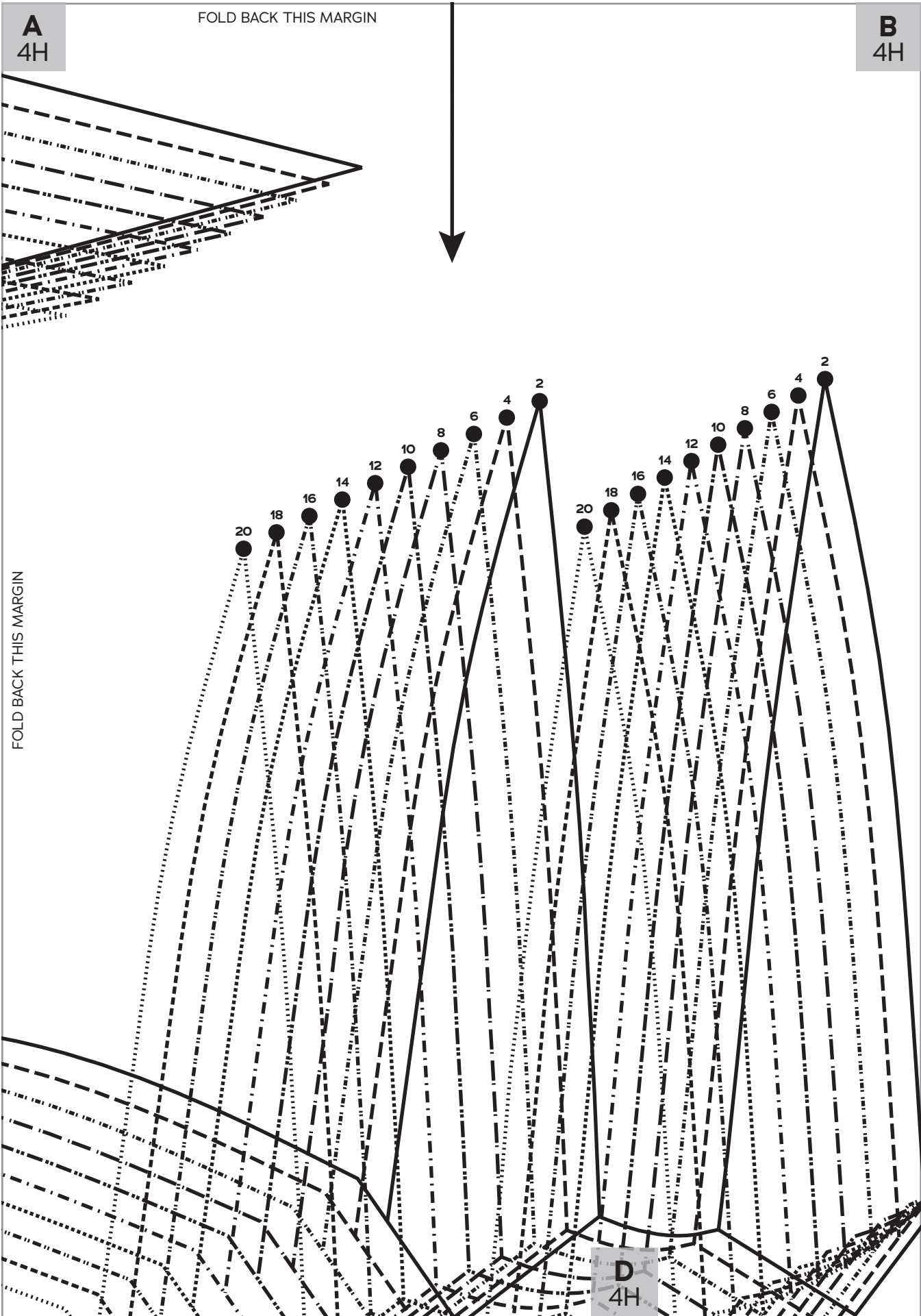

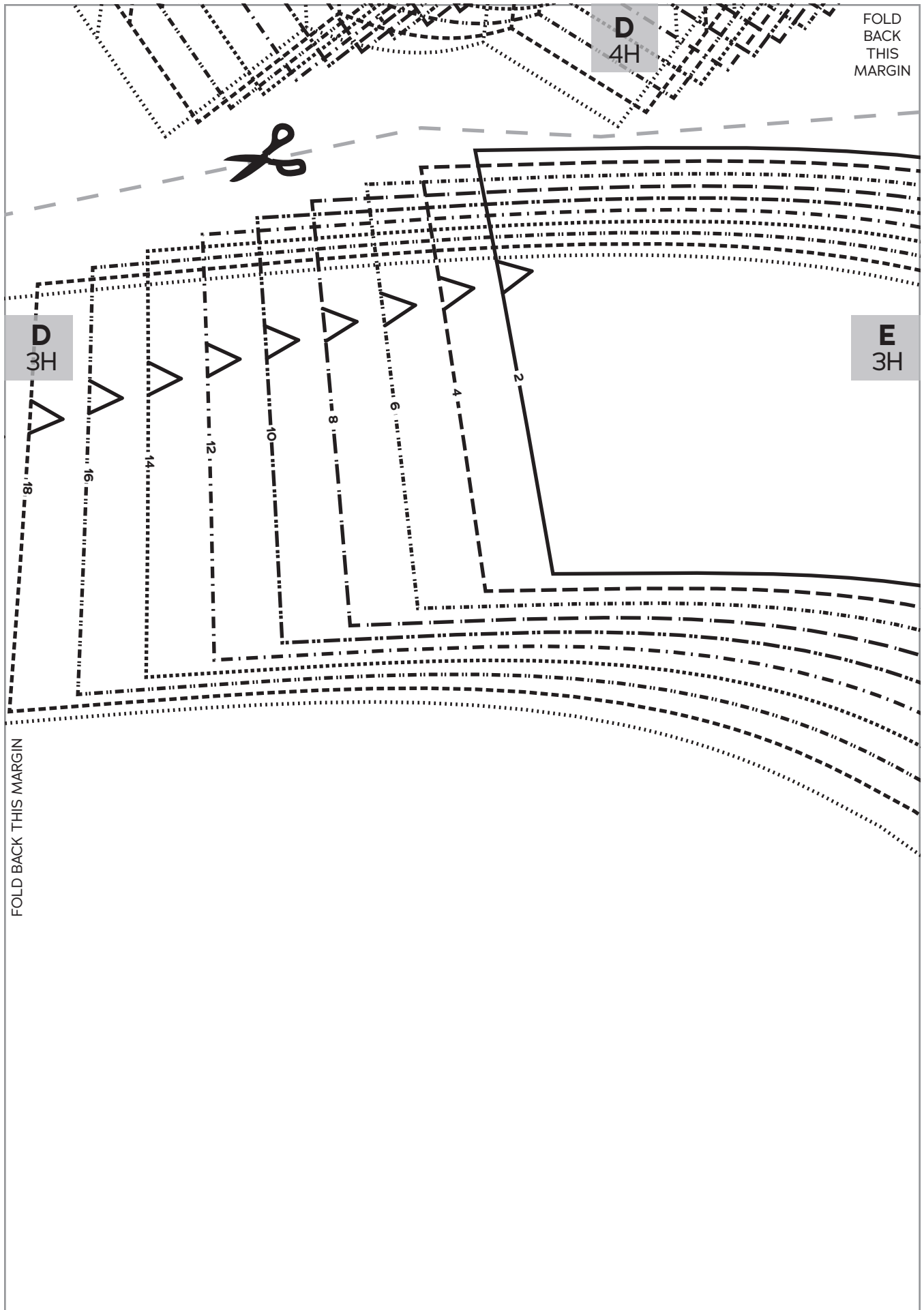

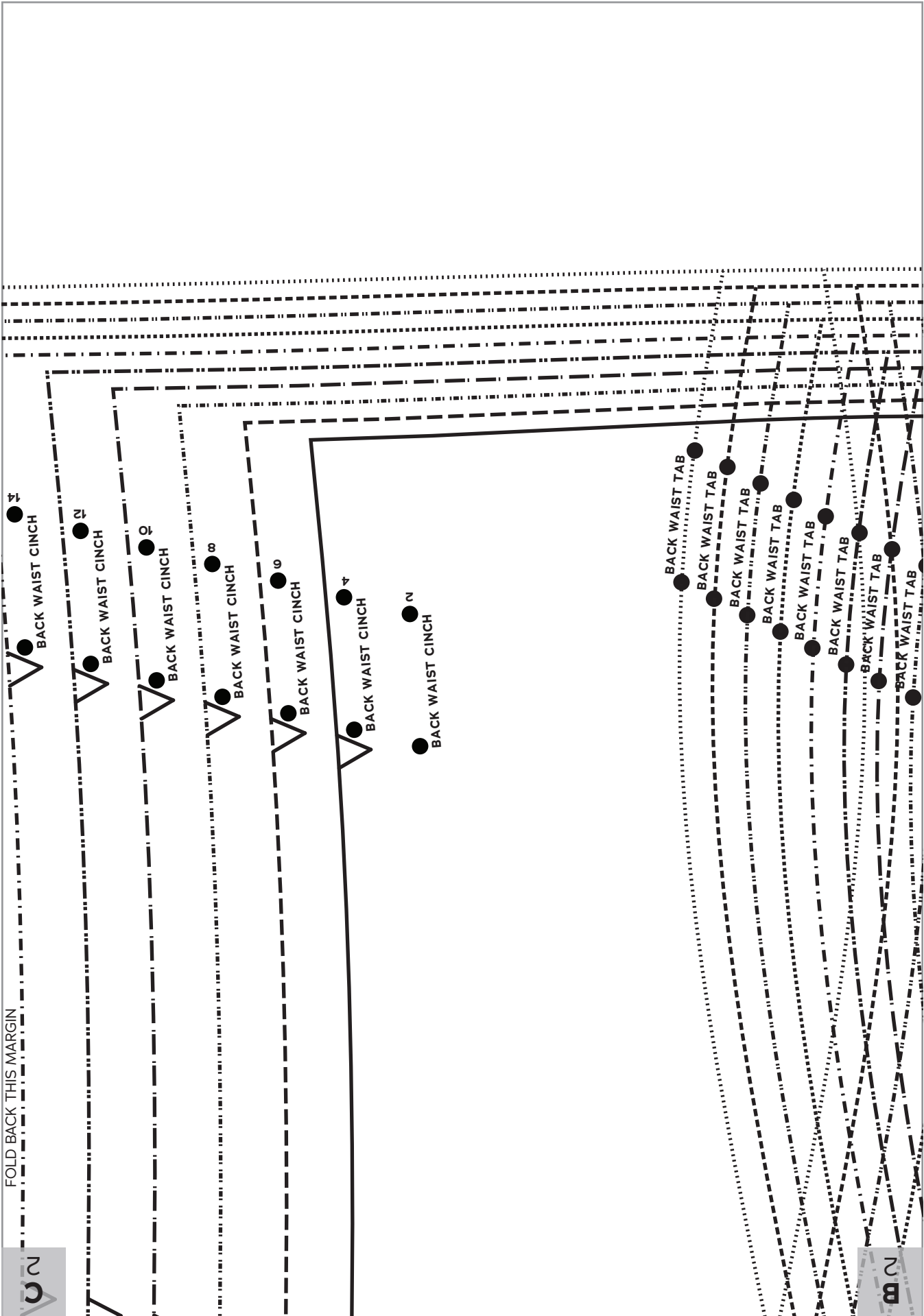



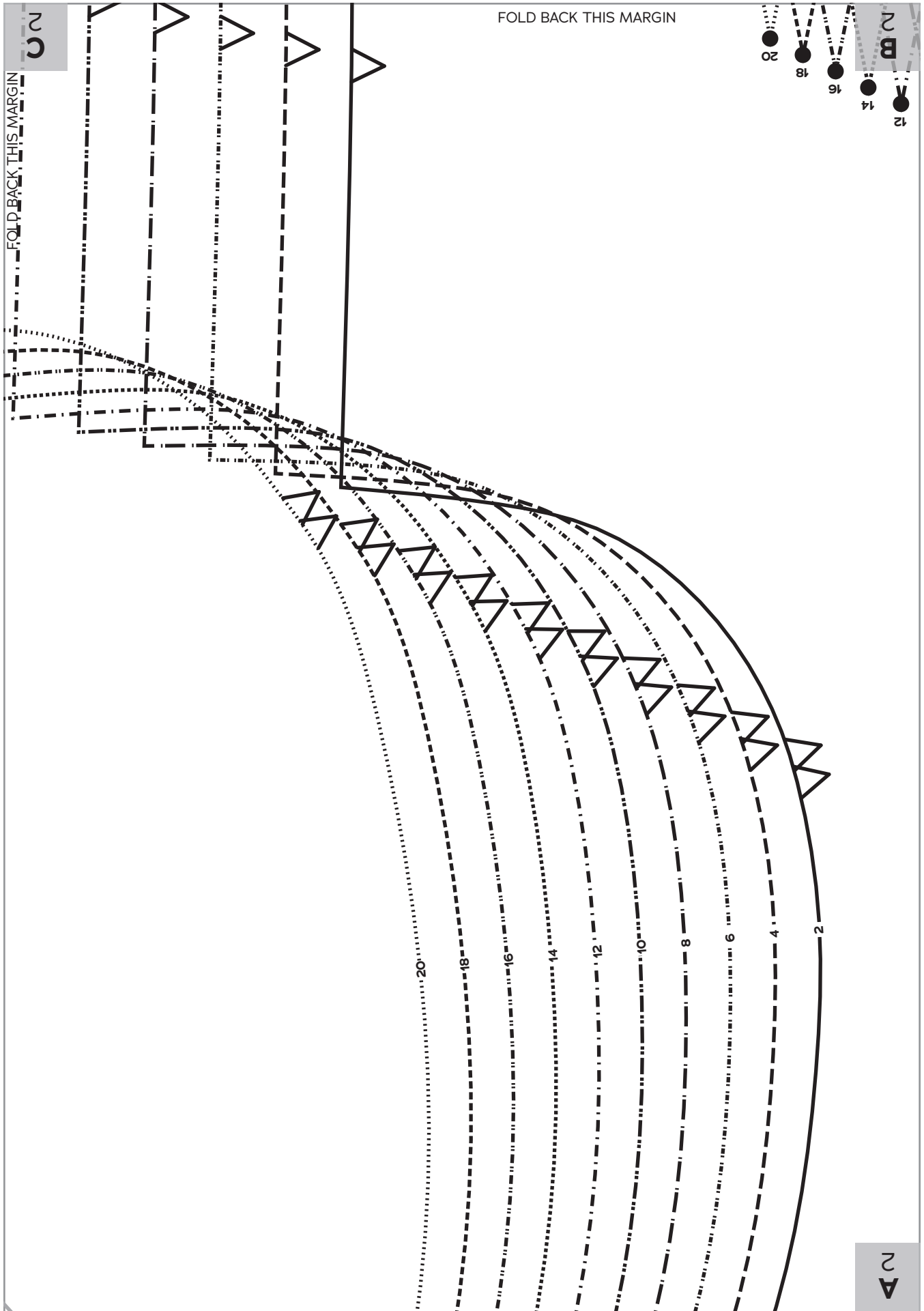

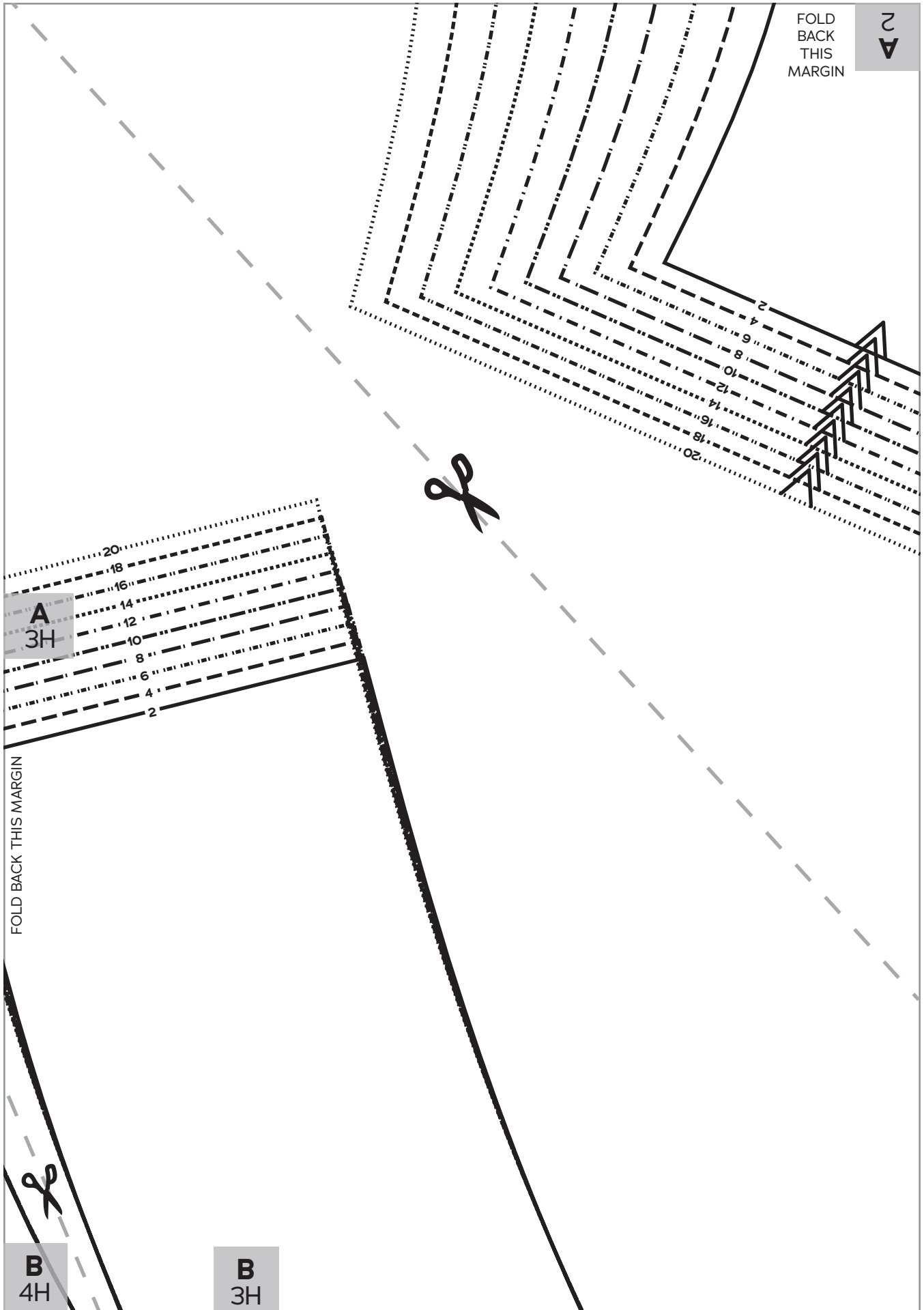

FOLD  
BACK  
THIS  
MARGIN

2  
A

A  
3H

FOLD BACK THIS MARGIN

B  
4H

B  
3H

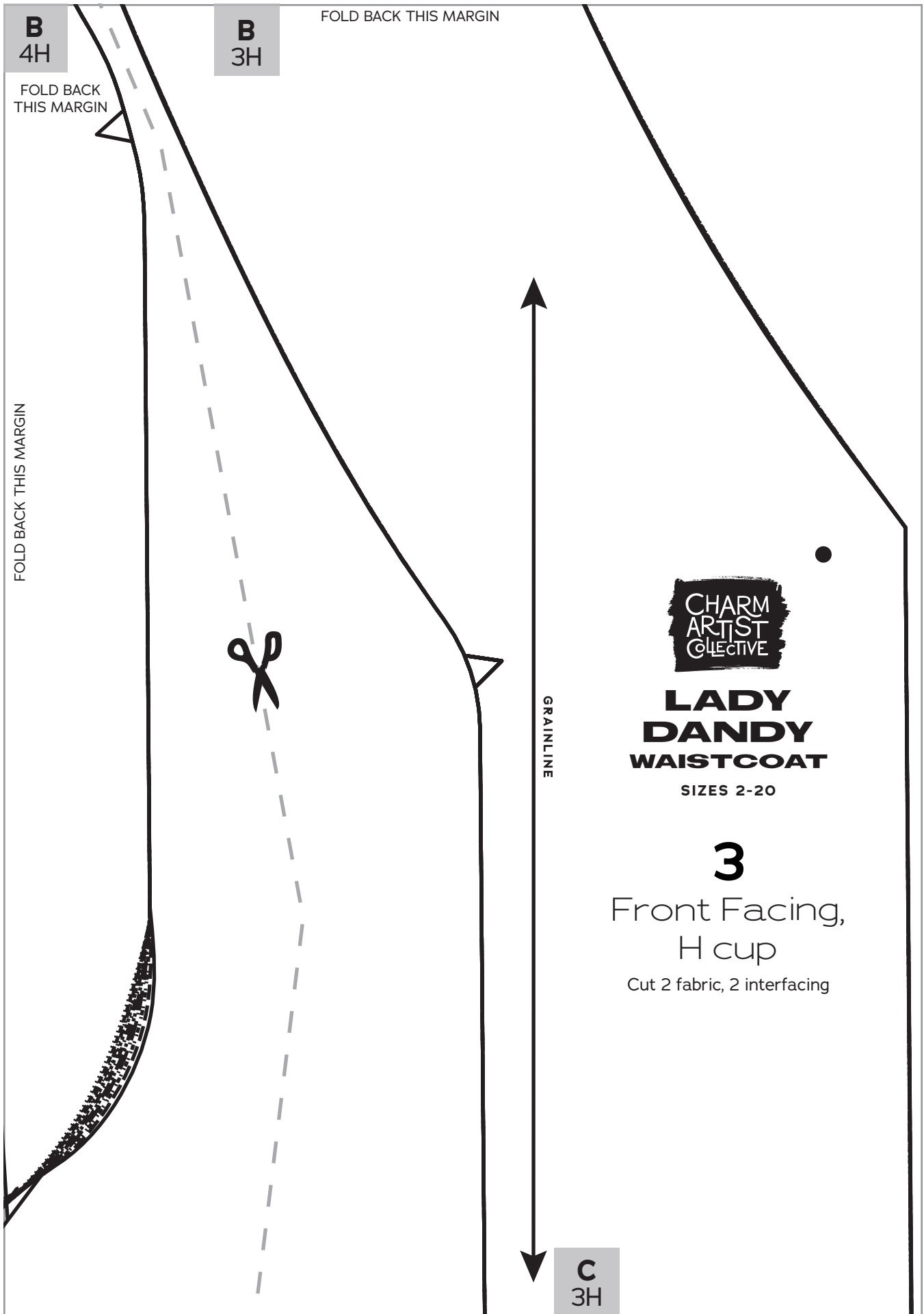

**B**  
4H

FOLD BACK THIS MARGIN

**B**  
3H

FOLD BACK THIS MARGIN

FOLD BACK THIS MARGIN



GRAINLINE



**LADY  
DANDY  
WAISTCOAT**

SIZES 2-20

**3**

Front Facing,  
H cup

Cut 2 fabric, 2 interfacing

**C**  
3H

**C**  
3H

FOLD BACK THIS MARGIN

**E**  
3H

FOLD BACK  
THIS MARGIN

- 2 ●
- 4 ●
- 6 ●
- 8 ●
- 10 ●
- 12 ●
- 14 ●
- 16 ●
- 18 ●
- 20 ●

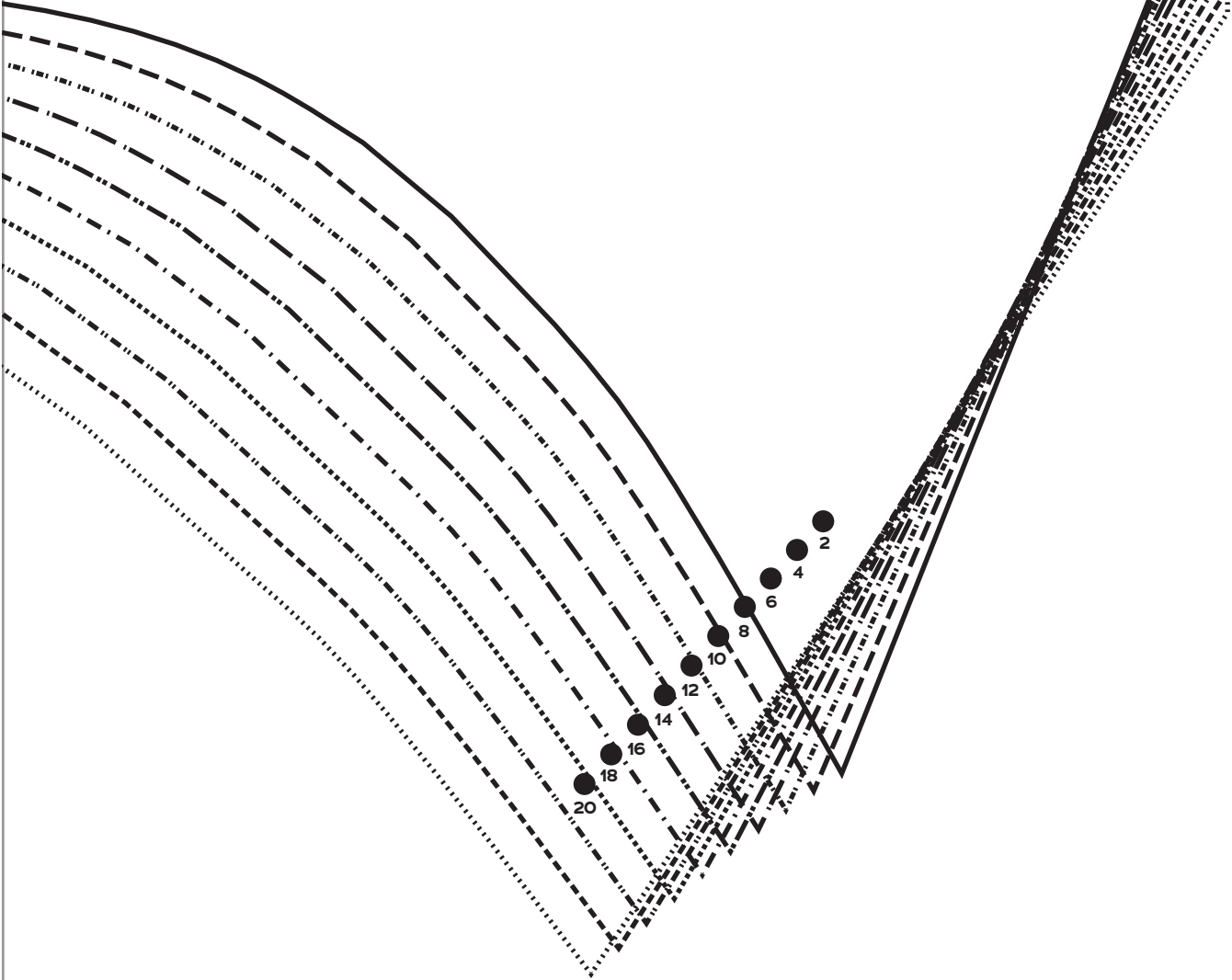

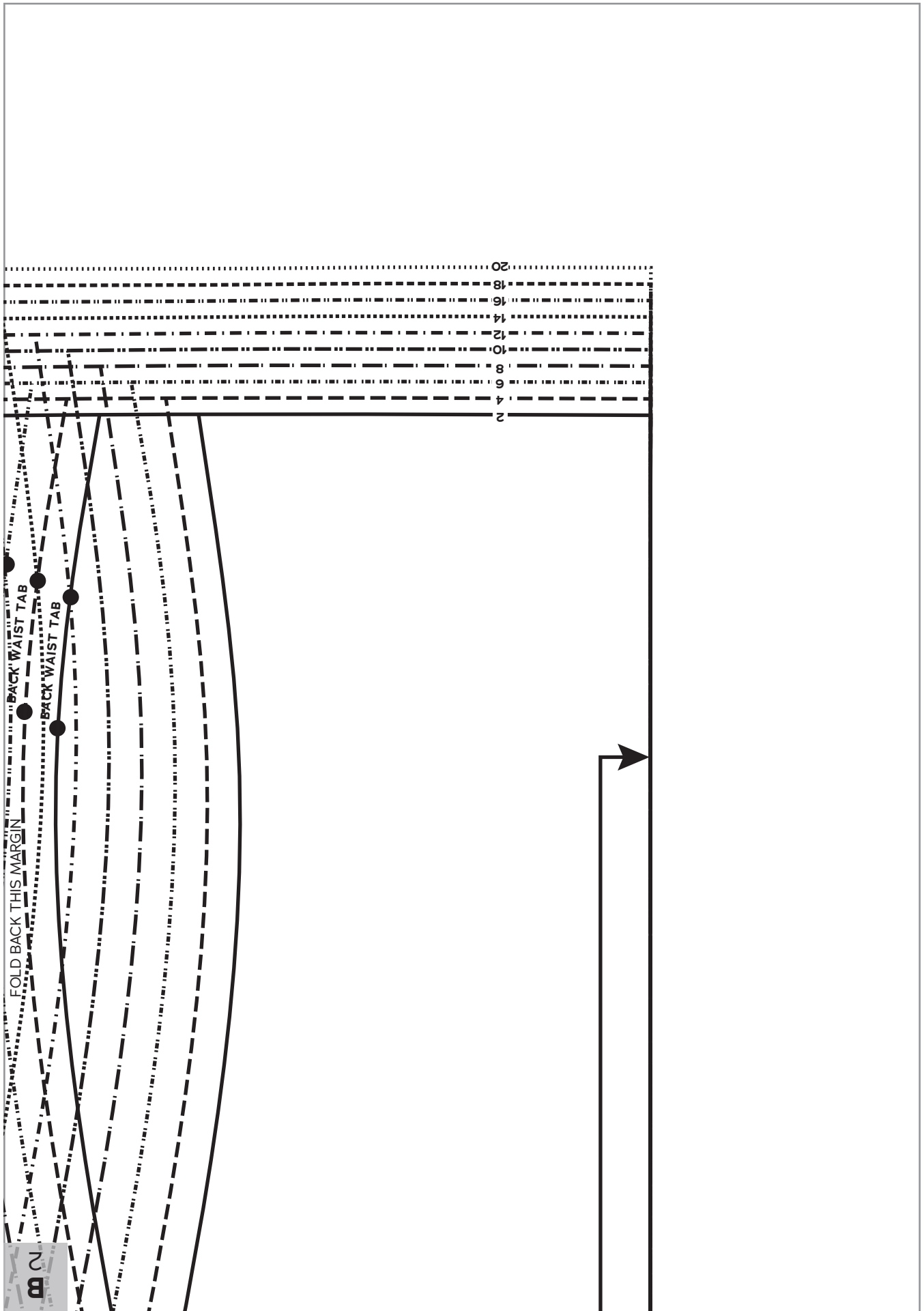

FOLD BACK THIS MARGIN

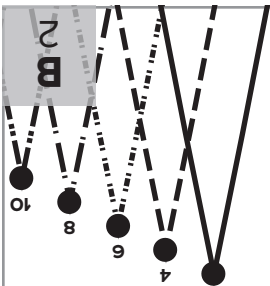

FOLD

Waistcoat  
Back  
2  
Cut 2 lining on fold

LADY  
DANDY  
WAISTCOAT  
SIZES 2-20



FOLD BACK THIS MARGIN

2  
A

2  
A

FOLD BACK THIS MARGIN

FOLD BACK THIS MARGIN

