HEN NIGHT! 2

ART BY
BOCCACCIO

WRITTEN BY
JESSICA PRESLEY

OMG! THIS IS AMAZING!

I'M SO HAPPY YOU'RE COMING OUT WITH US, HUGHIE!

"COMING OUT" HEHEHE

I CAN'T BELIEVE I'M DRIVING THEM TO AN ALL MALE STRIP CLUB...

HOPEFULLY THEY'LL LET ME STAY WITH THE CAR WHILE THEY HAVE THEIR FUN INSIDE...

AND YOU ARE GOING INSIDE WITH US, PINDICK...

OOOH YEAH...

THEY'RE GONNA LOVE YOU AT ANACONDA'S, SHRIMPIE!

HAHA! HAHA!

DO WE HAVE TO PARK IN THE VIP VALET LINE?

IT'S EXPENSIVE.

SHUT UP, HUGHIE!

HUGHIE... CAN YOU DO IT... FOR ME?

YEAH, DON'T YOU WANT HALEY TO HAVE THE BEST NIGHT EVER?

...OK...

...BUT I'M NOT SURE MY WALLET CAN TAKE IT...

QOS COMIX
Patreon.com/DevinDickie

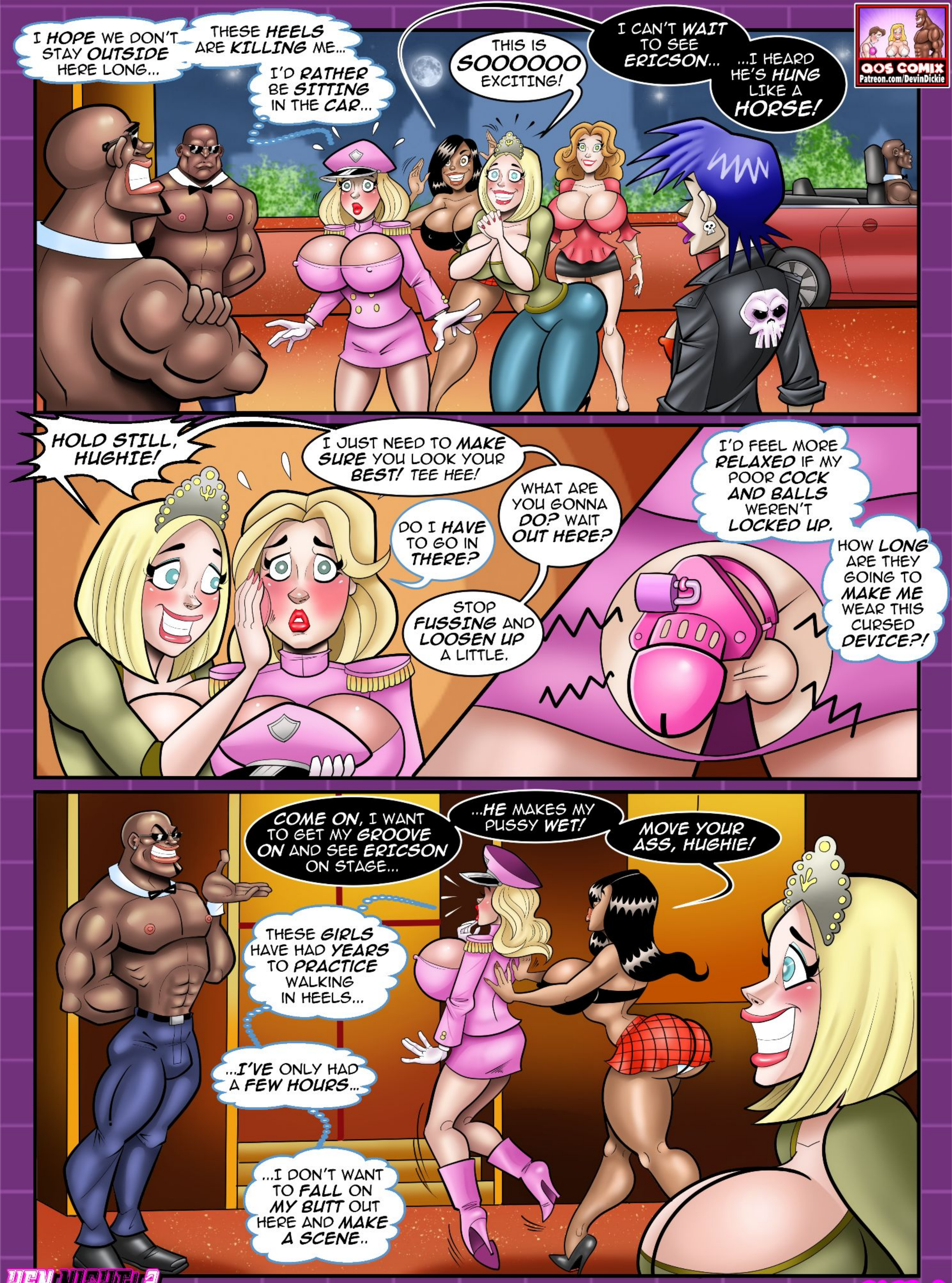
I HOPE WE DON'T STAY OUTSIDE HERE LONG...
THESE HEELS ARE KILLING ME...
I'D RATHER BE SITTING IN THE CAR...
THIS IS SOOOOOO EXCITING!
I CAN'T WAIT TO SEE ERICSON...
...I HEARD HE'S HUNG LIKE A HORSE!
QOS COMIX
Patreon.com/DevinDickie
HOLD STILL, HUGHIE!
I JUST NEED TO MAKE SURE YOU LOOK YOUR BEST! TEE HEE!
DO I HAVE TO GO IN THERE?
WHAT ARE YOU GONNA DO? WAIT OUT HERE?
STOP FUSSING AND LOOSEN UP A LITTLE.
I'D FEEL MORE RELAXED IF MY POOR COCK AND BALLS WEREN'T LOCKED UP.
HOW LONG ARE THEY GOING TO MAKE ME WEAR THIS CURSED DEVICE?!
COME ON, I WANT TO GET MY GROOVE ON AND SEE ERICSON ON STAGE...
...HE MAKES MY PUSSY WET!
MOVE YOUR ASS, HUGHIE!
THESE GIRLS HAVE HAD YEARS TO PRACTICE WALKING IN HEELS...
...I'VE ONLY HAD A FEW HOURS...
...I DON'T WANT TO FALL ON MY BUTT OUT HERE AND MAKE A SCENE..

I NEED TO SEE YOUR ID.
BUT...
IT'S THE LAW... HAND IT OVER, SWEET STUFF.
UH...OK
OH NO! THIS COULD BE BAD...
ARE YOU SURE THIS IS YOU?
HEY MARCUS, COME OVER HERE.
UMMMM... YES... IT'S ME.
WHAT?! OH, THIS IS BAD!
HEH...YEAH, IT'S HIM, ALRIGHT.
YOU SEE, WHAT WE HAVE HERE IS ONE OF THOSE SISSIES HEH HEH
FUCK... A SISSY? HA!
FOR FAKE TITTIES THEY SURE GOT A BOUNCE!
QOS COMIX
Patreon.com/DevinDickie
SHIT...WELL, IF YOU SAY THE ID IS LEGIT WE SHOULD LET THE LITTLE SISSY INSIDE...
SEE IF HE ENDS UP WITH A COCK IN THIS MOUTH TONIGHT! HEH HEH...
I HEARD THEY LIKE TO SUCK DICK!
HEH HEH
HERE YOU GO, SISSY...
HAVE FUN... HEH HEH
GULP
QOS COMIX
Patreon.com/DevinDickie

HAVE A NICE TIME... LADIES... HEH HEH...

YEAH!

I WANT TO SEE HOT GUYS SHAKING THEIR ASSES AND WAVING THEIR DICKS!

WANNA SEE SOME PRIME MEAT!

I NEED A DRINK!

HICCUP

WHY ARE THEY LOOKING AT ME LIKE THAT?

I WISH I COULD TAKE THESE SILLY CLOTHES OFF AND GO HOME...

BUT SOMETHING TELLS ME I NEED TO LOOK OUT FOR HALEY HERE...

...MAYBE IT IS GOOD I CAME OUT TONIGHT.

THIS IS AMAZING!

YAAAS, BITCHES!

MMMHH HHMMM!

THE DANCERS BE LOOKING FINE TONIGHT..

DON'T YOU THINK SO TOO, HUGHIE?

THEY'RE OK... I GUESS.

PERHAPS YOU'D LIKE A LAP DANCE, HUGHIE?

I DON'T THINK SO...

HMPH...WE'LL SEE ABOUT THAT! HEH HEH

WHAT ABOUT DRINKS?! I'M THIRSTY!

HICCUP

C'MON HUGHIE... BE A DEAR, M'KAY?!

HEN NIGHT 2

GO GET US A ROUND OF DRINKS, HUGHIE.

BUT YOU'RE ALREADY TIPSY AND –

WHAT ARE YOU SAYING, WORM? THAT WE'RE DRUNK?!

THIS IS HALEY'S HEN NIGHT AND YOU...

YOU ARE GONNA DO YOUR FUCKING BEST TO TREAT HER LIKE A QUEEN!

...GOT IT?!

YES, SHEENA.

GOOD GIRL HEH HEH

MAKE SURE THEY'RE ALL DOUBLE SHOTS...

WE'RE GETTING FUCKED UP TONIGHT!

OW!

GET MOVING, SWEET CHEEKS!

SMACK!

DOUBLE SHOTS?!

RUB!

RUB!

YO-- MY DUDE... YOU SEE THAT FINE GROUP OF LADIES ROLL UP IN HERE?

AND YOU KNOW THIS! --CHECK OUT THAT SISTAH WIT'EM!

THAT'S GOING TO COST TWICE AS MUCH...

...THESE GIRLS ARE GONNA RUN UP MY CREDIT CARD BIG TIME..

QOS COMIX
Patreon.com/DevinDickie

QOS COMIX
Patreon.com/DevinDickie
SHE HAS TO KNOW I'M NOT A REAL GIRL...
THAT'S WHY SHE IS LAUGHING TO HERSELF...
FOUR DOUBLE SHOTS, PLEASE.
SURE THING... CUTIEPIE!
OMG...IT'S A SISSY TEE HEE
THIS PLACE IS EXPENSIVE!
I HOPE THEY DON'T ORDER ANY MORE DRINKS ON MY TAB TONIGHT...
WHERE YA GOING, LITTLE SNOWBUNNY?
YEAH, TELL US, SWEETIE.
UH...EXCUSE ME?
OH SHIT! YOU'RE A GUY!
RAZI, IT'S A GUY HAHA!
NOT A PROBLEM FOR ME... SWEETIE.
UM...YEAH... IS THERE A PROBLEM?
CAN I GET THROUGH...
HAVE TO GET THESE DRINKS TO MY FRIENDS...
HOW 'BOUT YOU INTRODUCE RAZI AND I TO THEM?
FRIENDS, YOU SAY?
GULP OK.
YOU'RE A GOOD GIRL HEH HEH
HEN NIGHT! 2
PAGE 6

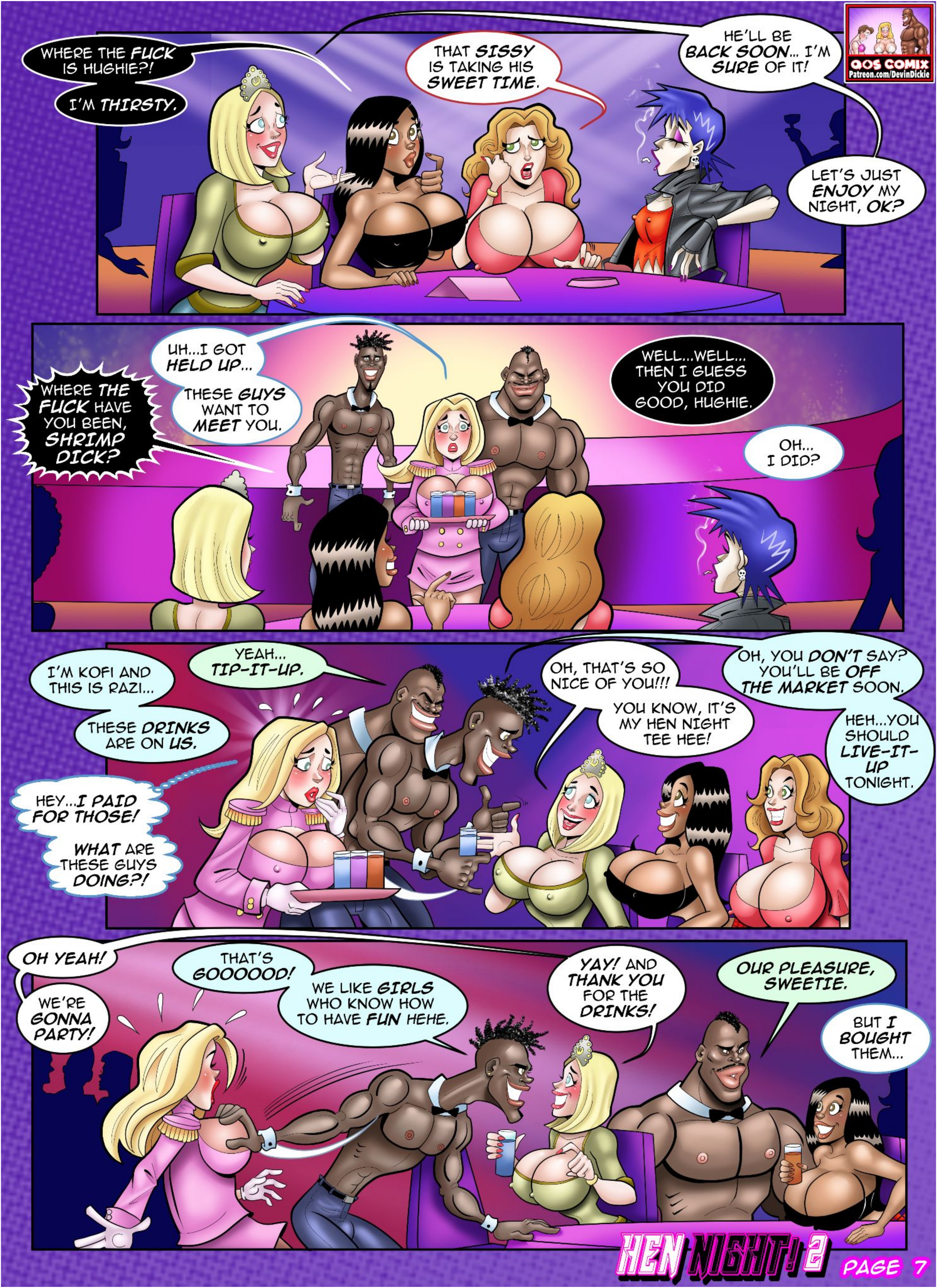
QOS COMIX
Patreon.com/DevinDickie
WHERE THE FUCK IS HUGHIE?!
I'M THIRSTY.
THAT SISSY IS TAKING HIS SWEET TIME.
HE'LL BE BACK SOON... I'M SURE OF IT!
LET'S JUST ENJOY MY NIGHT, OK?
WHERE THE FUCK HAVE YOU BEEN, SHRIMP DICK?
UH...I GOT HELD UP...
THESE GUYS WANT TO MEET YOU.
WELL...WELL... THEN I GUESS YOU DID GOOD, HUGHIE.
OH... I DID?
I'M KOFI AND THIS IS RAZI...
YEAH... TIP-IT-UP.
THESE DRINKS ARE ON US.
HEY...I PAID FOR THOSE!
WHAT ARE THESE GUYS DOING?!
OH, THAT'S SO NICE OF YOU!!!
YOU KNOW, IT'S MY HEN NIGHT TEE HEE!
OH, YOU DON'T SAY? YOU'LL BE OFF THE MARKET SOON.
HEH...YOU SHOULD LIVE-IT-UP TONIGHT.
OH YEAH!
WE'RE GONNA PARTY!
THAT'S GOOOOOD!
WE LIKE GIRLS WHO KNOW HOW TO HAVE FUN HEHE.
YAY! AND THANK YOU FOR THE DRINKS!
OUR PLEASURE, SWEETIE.
BUT I BOUGHT THEM...
HEN NIGHT! 2
PAGE 7

BUT I WAS THE ONE --
TIP THEM, HUGHIE
DON'T BE CHEAP!
THIS IS HALEY'S NIGHT!
I DON'T HAVE POCKETS SO...
WHERE DO I PUT IT?
SLIDE IT IN HERE.
GOOOOOD... GIVE IT TO ME.
UH...I HAVE SOME CASH...
IN YOUR UNDERWEAR?
GULP
WHERE ELSE IS IT GOING TO GO?
OK...SIR.
GOOD GIRL... HEH.
QOS COMIX
Patreon.com/DevinDickie
HEN NIGHT! 2
PAGE 8

WE GOTTA GO, BUT...
WE HOPE YOU ENJOY THE SHOW.
MAYBE WE'LL SEE YOU FOR A PRIVATE LAP DANCE LATER. HEH HEH
WHY IS HE LOOKING AT ME LIKE THAT?
TEE HEE!
TOO BAD YOU CAN'T DRINK AND CELEBRATE, SHRIMP DICK! HAHA
YEP, WE NEED YOU TO BE SOBER SO YOU CAN DRIVE US HOME!
HAHA! HAHA!
YEAH, YOU BETTER BE A GOOD GIRL!
OH, COME ON... I JUST --
ARE YOU TALKING BACK TO US, BITCH?
NO...I'LL BE GOOD...
WHY DO I PUT UP WITH CHARLENE AND THE OTHER GIRLS BEING SO MEAN TO ME?
IT'S BECAUSE OF HALEY...
.OH HOW I WISH I COULD BE THE ONE TO MARRY HER...
...I WOULD BE THE BEST HUSBAND SHE COULD EVER ASK FOR...

QOS COMIX
Patreon.com/DevinDickie

HEN NIGHT 2

...I'D STAND IN **FRONT** OF THE **WHOLE WIDE WORLD** -

LET **EVERYONE** KNOW HOW MUCH I **LOVE** HER...

...AND **STARE** INTO HER **BEAUTIFUL** EYES...

...AND **KISS** HER!

OH, HOW **WONDERFUL** THAT WOULD BE!

QOS COMIX
Patreon.com/DevinDickie

SIGH TO BE BY HER SIDE...

...TO BE HERS AND ONLY HERS...

...TO HAVE AND TO HOLD...

...TO BE AS CLOSE AS CLOSE CAN BE..

INTIMATE...

...IN THE MOMENT WE FINALLY CONSUMMATE THE MARRIAGE...

QOS COMIX
Patreon.com/DevinDickie

OOOOH... THAT'S... ALL OF YOU...
...SO SHE CAN SEE THE REAL ME...
BOING!
...TO FIND OUT THAT I CAN BE A REAL MAN...
PLEASE LET IT GET BETTER THAN THIS.
...AND PLEASE HER...
UH OH!! WELL AT LEAST IT DIDN'T LAST LONG! ÷TEE-HEE÷
UHHHH... OH NO.
SPEW!! SPEW!!
DOES HE HONESTLY THINK WE'RE BOTH DONE?
FINGERS? MOUTH? SOMETHING FILLING??
SHOULD'VE PUT A VIBRATOR ON THE REGISTRY.
WILL SHE EVER SEE ME THAT WAY?
QOS COMIX
Patreon.com/DevinDickie
HEN NIGHT! 2
PAGE 12

QOS COMIX
Patreon.com/DevinDickie

MORE AND MORE I DON'T THINK SHE WILL...

...BESIDES SHE IS GETTING MARRIED...

...AND WE'RE AT A STRIP CLUB...

...WITH ALL OF THESE BIG MEN...

MMMMM.... MMM....

I COULD USE A KINGSIZE CHOCOLATE!

...HOW COULD I EVER COMPETE WITH THEM?

I HAVE TO FIND A WAY TO PROTECT HER TONIGHT...

IT'S MY ONLY CHANCE...

AHHHHH...

SPLASH!

HUGHIE!!!
OH...I'M HERE.
SIGH YEAH, I'M HERE...
WHERE DID YOU GO?
IT'S LIKE YOU DRIFTED OFF.
OH, HEY! LOOK -
IT'S KOFI AND RAZI!
OH YEAH... THEY'RE LOOKING FIIIIIINE...
I'D LET 'EM FUCK ME..

QOS COMIX
Patreon.com/DevinDickie

YOU LADIES READY TO PARRRRRRRR-TAAAYYYY?!
REMEMBER, LADIES - YOU EAT WITH YOUR EYES, FIRST!
WOO! YEAH!
AIN'T NO VEGETARIANS HERE, BABY!

THESE GIRLS ARE GETTING ROWDY!

KOFI AND RAZI SURE KNOW HOW TO GET THEM RILED UP...

I JUST GOTTA MAKE SURE HALEY DOESN'T GET TAKEN ADVANTAGE OF...

QOS COMIX
Patreon.com/DevinDickie

HEY LADIES...

REMEMBER ME?

OH, WE'RE GONNA GET TO THAT SOON!

WOO-HOO! TAKE IT OFF, RAZI!

AIN'T THAT RIGHT, SWEETHEART?

OH MY GOD... HIS COCK IS RIGHT IN MY FACE!

WANT TO SEE A TRICK?

MMMMMM NOW THAT'S A SIDE OF BEEF!

GIVE HIM ANOTHER TIP!

!

TWWACK

HERE YOU GO... SIR.

WHY AM I SO DEFERENTIAL TO HIM? I KEEP CALLING HIM "SIR"?!

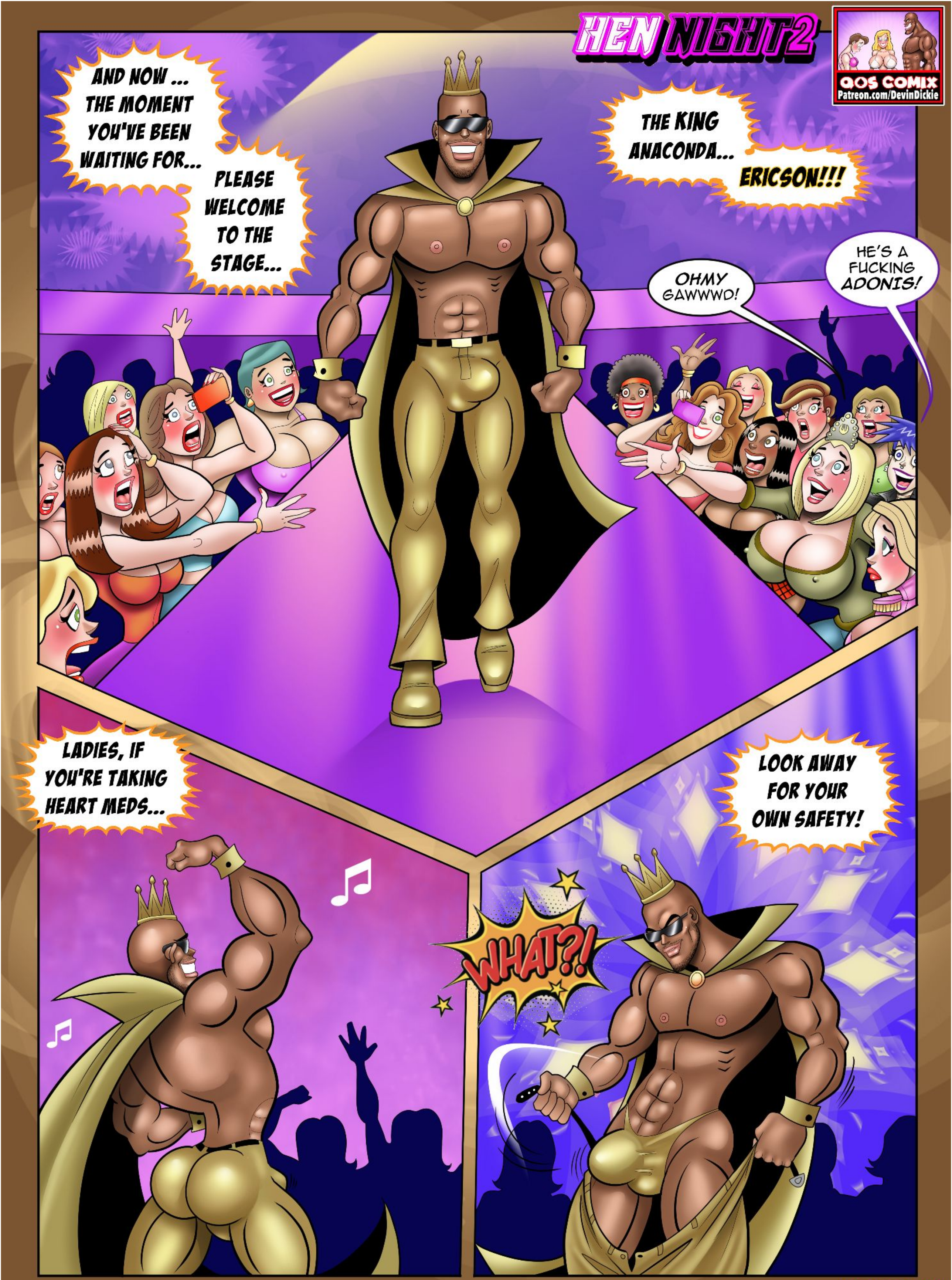
HEN NIGHT2
QOS COMIX
Patreon.com/DevinDickie
AND NOW ... THE MOMENT YOU'VE BEEN WAITING FOR...
PLEASE WELCOME TO THE STAGE...
THE KING ANACONDA...
ERICSON!!!
OHMY GAWWWD!
HE'S A FUCKING ADONIS!
LADIES, IF YOU'RE TAKING HEART MEDS...
LOOK AWAY FOR YOUR OWN SAFETY!
WHAT?!

HEY LADIES...
LOOKING GOOD!

YOU READY FOR HOT ACTION TONIGHT?!
WOLF WHISTLE!
WOLF WHISTLE!

QOS COMIX
Patreon.com/DevinDickie
WELL, WHAT DO WE HAVE HERE?

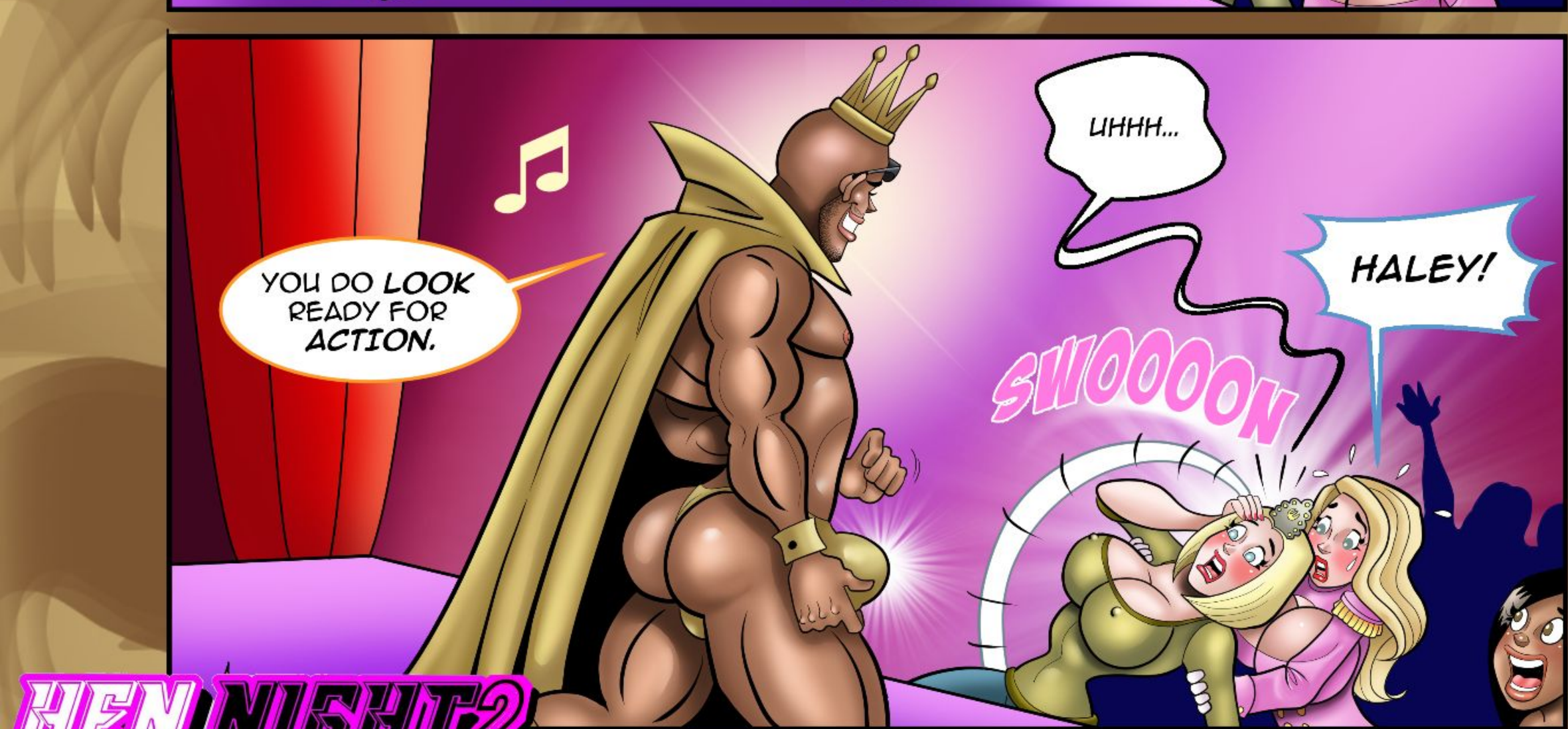
YOU DO LOOK READY FOR ACTION.
UHHH...
HALEY!
SWOOOON

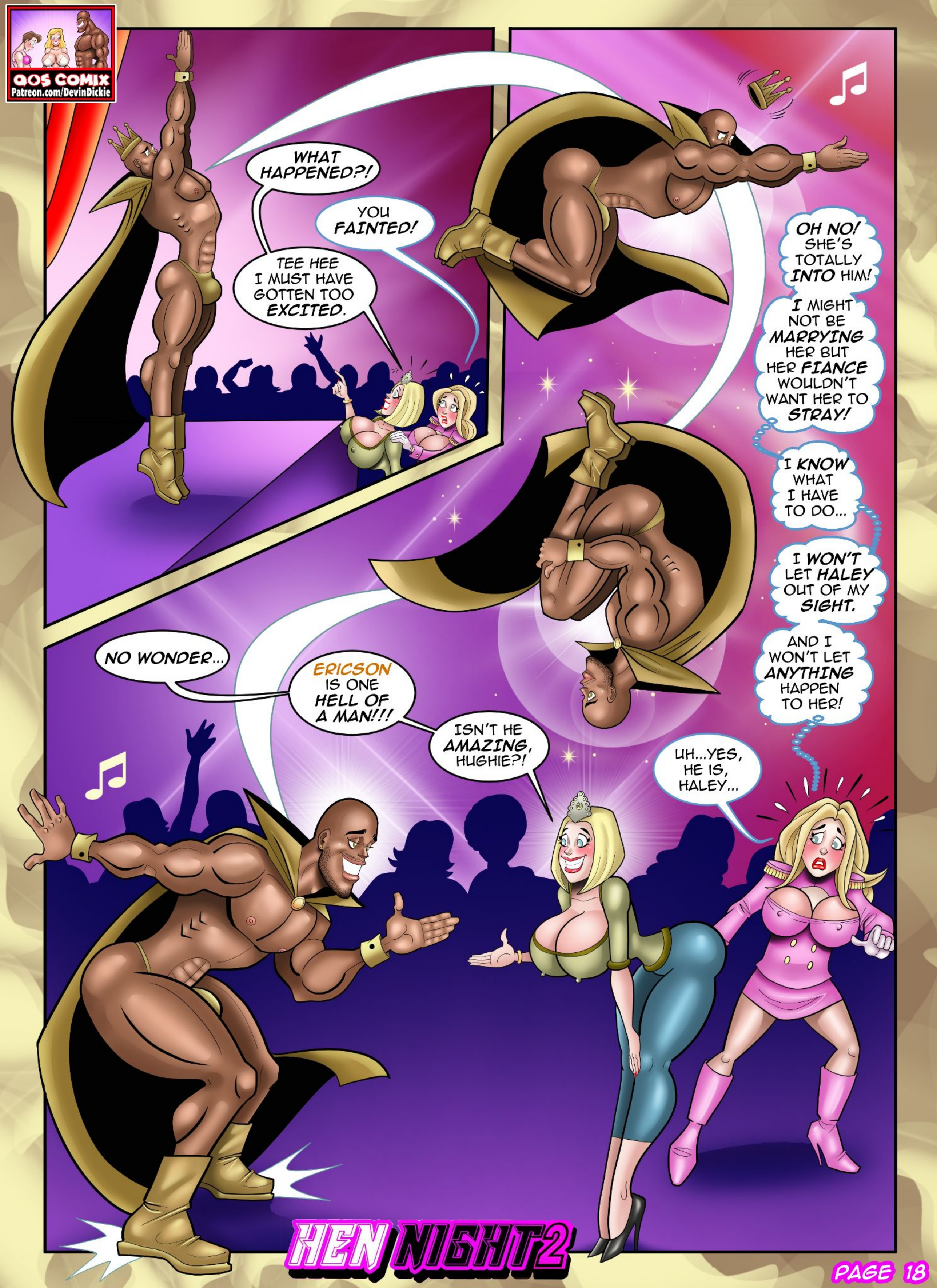
QOS COMIX
Patreon.com/DevinDickie
WHAT HAPPENED?!
YOU FAINTED!
TEE HEE I MUST HAVE GOTTEN TOO EXCITED.
OH NO! SHE'S TOTALLY INTO HIM!
I MIGHT NOT BE MARRYING HER BUT HER FIANCE WOULDN'T WANT HER TO STRAY!
I KNOW WHAT I HAVE TO DO...
I WON'T LET HALEY OUT OF MY SIGHT.
AND I WON'T LET ANYTHING HAPPEN TO HER!
NO WONDER...
ERICSON IS ONE HELL OF A MAN!!!
ISN'T HE AMAZING, HUGHIE?!
UH...YES, HE IS, HALEY...
HEN NIGHT 2
PAGE 18

HEN NIGHT 2

HI THERE.
HIIIIII!
I'M ERICSON.
I'M... OH GOSH...
WHAT IS MY NAME? TEE HEE!
HALEY'S TURNED INTO A BIMBO AROUND HIM!
THIS IS NOT GOOD.

I'M HALEY...
THIS IS MY HEN NIGHT!
A PLEASURE TO MEET YOU, PRINCESS.
OH MY... I AM A PRINCESS! TEE HEE!
SMOOCH

WHO DOES THIS GUY THINK HE IS?
HALEY IS A PRINCESS...
BUT THAT DOESN'T MAKE HIM HER PRINCE!

AW SHIT! ERICSON!!!
WE'RE HERE!
GET OUT OF THE WAY, HUGHIE!
YEAH, MAIDS OF HONOR ONLY! HAHA!
ERICSON REALLY HAS POWER OVER THE LADIES!
IT'S LIKE THEY'RE DRAWN TO HIM... LIKE BEES TO HONEY!
OOOF!

QOS COMIX
Patreon.com/DevinDickie

WELCOME TO THE GUN SHOW, LADIES!

AHHHH!!! I CAN'T TAKE IT!

POW!

MORE LIKE THE MEAT MARKET!

MMMMMMM HHHHHMMM!

BOOOM!

YOU'RE SO HOT, ERICSON!

OH, THAT'S YOU, LOVE...

THIS IS YOUR NIGHT.

YOU KNOW WHAT TO SAY TO A GIRL!

I SAY IT BECAUSE IT'S TRUE.

GAG ME!

THIS GUY IS SELLING A BIG WHEEL OF CHEESE...

AND HALEY IS BUYING IT!

HEN NIGHT 2

WHAT'S THAT LOOK ON YOUR FACE, HUGHIE?

YOU DON'T LIKE HALEY HAVING A GOOD TIME?

NO...I'M JUST --

DON'T YOU RUIN THIS FOR HER, SHRIMP DICK!

SHE CLEARLY LIKES ERICSON.

IN FACT YOU SHOULD PAY FOR A NICE LAP DANCE FOR HER!

WHY SHOULD I DO THAT?

N-NO, SHEENA.

DID I GIVE YOU PERMISSION TO TALK BACK TO ME?

YOU MUST LIKE THAT CHASTITY!

GOOD SISSY.

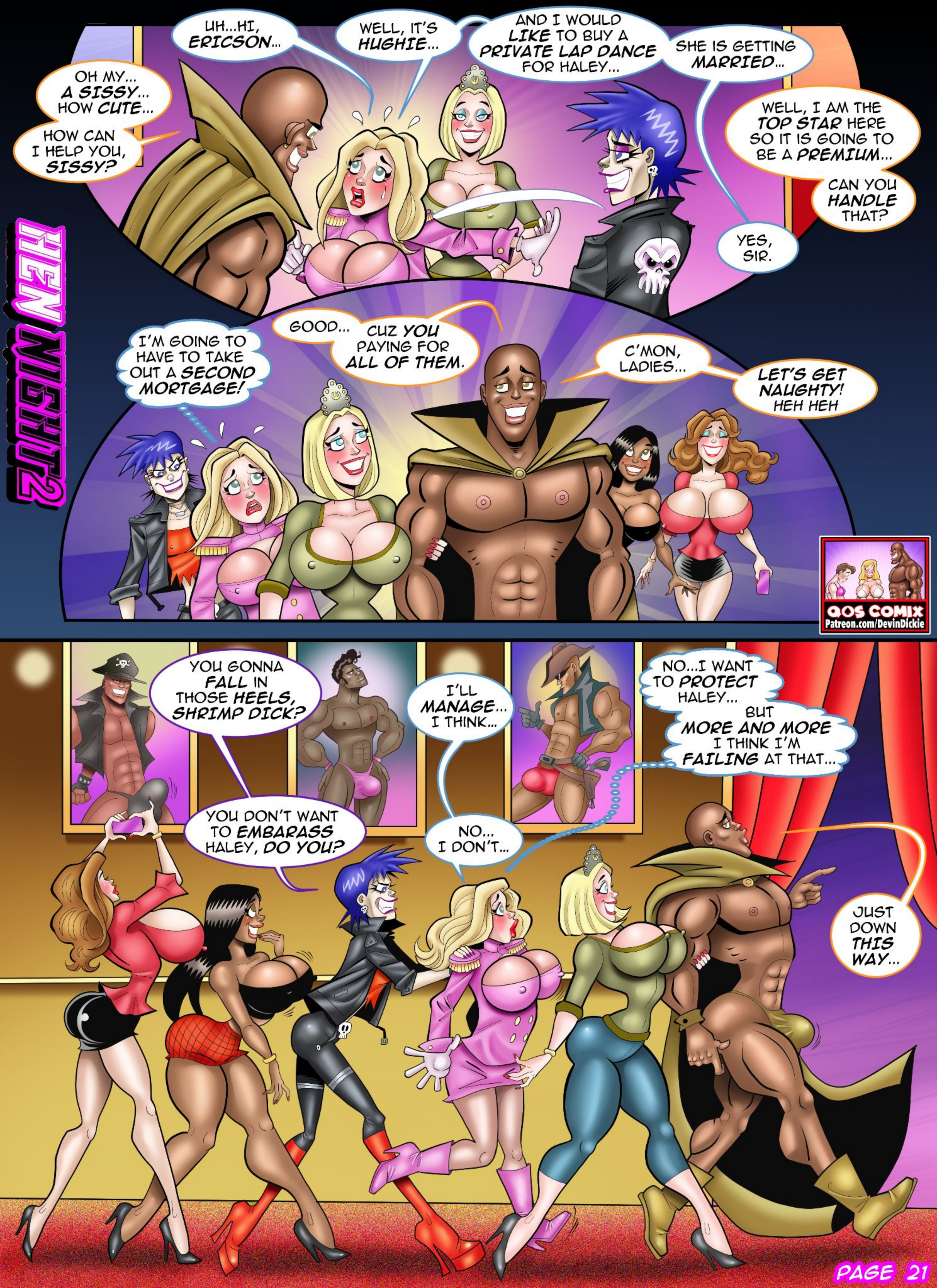
HEAT NIGHT 2
UH...HI, ERICSON...
WELL, IT'S HUGHIE...
AND I WOULD LIKE TO BUY A PRIVATE LAP DANCE FOR HALEY...
SHE IS GETTING MARRIED...
OH MY... A SISSY... HOW CUTE...
HOW CAN I HELP YOU, SISSY?
WELL, I AM THE TOP STAR HERE SO IT IS GOING TO BE A PREMIUM...
CAN YOU HANDLE THAT?
YES, SIR.
I'M GOING TO HAVE TO TAKE OUT A SECOND MORTGAGE!
GOOD... CUZ YOU PAYING FOR ALL OF THEM.
C'MON, LADIES...
LET'S GET NAUGHTY! HEH HEH
QOS COMIX
Patreon.com/DevinDickie
YOU GONNA FALL IN THOSE HEELS, SHRIMP DICK?
I'LL MANAGE... I THINK...
NO...I WANT TO PROTECT HALEY... BUT MORE AND MORE I THINK I'M FAILING AT THAT...
YOU DON'T WANT TO EMBARASS HALEY, DO YOU?
NO... I DON'T...
JUST DOWN THIS WAY...
PAGE 21

QOS COMIX
Patreon.com/DevinDickie

HERE WE ARE, LADIES...
AND SISSY HEH HEH
PLEASE HAVE A SEAT...

YES, SIR...
THEY DO HAVE YOUR CREDIT CARD ON FILE?
GOOOOOOD... WE'LL SETTLE UP LATER...
THE BARTENDER ACTUALLY KEPT IT FOR MY TAB.
NOW SIT DOWN WITH THE OTHER GIRLS... CUTIE.

NOW... SHALL WE?

WORK IT!
THAT'S MY MAN!
I'M POWERLESS! BEST I CAN DO IS TRY AND HELP IF I CAN...
BUT IT LOOKS LIKE ERICSON IS IN COMPLETE CONTROL...

DANCE WITH ME?
OH... MY... GOD... YES!!!

QOS COMIX
Patreon.com/DevinDickie

AREN'T YOU GLAD YOU'RE PAYING FOR THIS?

YOU GET TO SEE HER HAPPY!

UH... I DON'T KNOW... SEEMS KINDA WEIRD...

OH NONSENSE!

LIKE YOU COULD EVER IN A MILLIONS YEARS SATISFY HALEY THE WAY SHE DESERVES! HAHA

I THINK I COULD...

OH MY!

DO YOU HAVE THAT? HAHA!

YOUR TINY DICKLET IS IN CHASTITY WHILE HIS GINORMOUS COCK IS OUT FREE!

SEE...SHE IS INTO HIM.

THROB!

BUT WHAT ABOUT HER FINACÉ?

OH, SHE LOVES HIM...

BUT SHE LOVES IT...

COCK...

BIG COCK.

IT DOESN'T SEEM RIGHT.

WELL IT WASN'T RIGHT WHEN YOU TRIED TO STEAL THAT POCKET PUSSY!

BUT I TRIED TO TELL YOU - I DIDN'T! OOOOWWWW!!!

THAT'S WHY YOU ARE IN THIS PREDICAMENT!

LIKE IT MATTERS ANYWAY...

YOUR TINY COCK IS PATHETIC...

IT BELONGS IN A CAGE! HAHAH!

YOU'RE NOTHING BUT A PUSSY FREE SISSY NOW!

SHEENA SURE DOES LIKE PUNISHING ME...

ALL I DO IS IN HALEY'S BEST INTEREST!

I WANT HER TO BE HAPPY!

HARD PINCH!

YEAH DADDY! MMMMMM HMMMMM... I WANT IT!

OH YOU DO??

TELL DADDY HOW MUCH YOU WANT IT!!

I WANT ALL OF IT!!!

GIVE IT DADDY!

BWUMPF!

YOU GOTTA GET ME SUPER HARD FIRST!

OH DADDY LET ME SUCK YOUR BIG DICK!

ON YOUR KNEES, BABY!

GLADLY!

SUCK DADDY'S DICK!

OOOOH GAAAWD!!

HEN NIGHT2

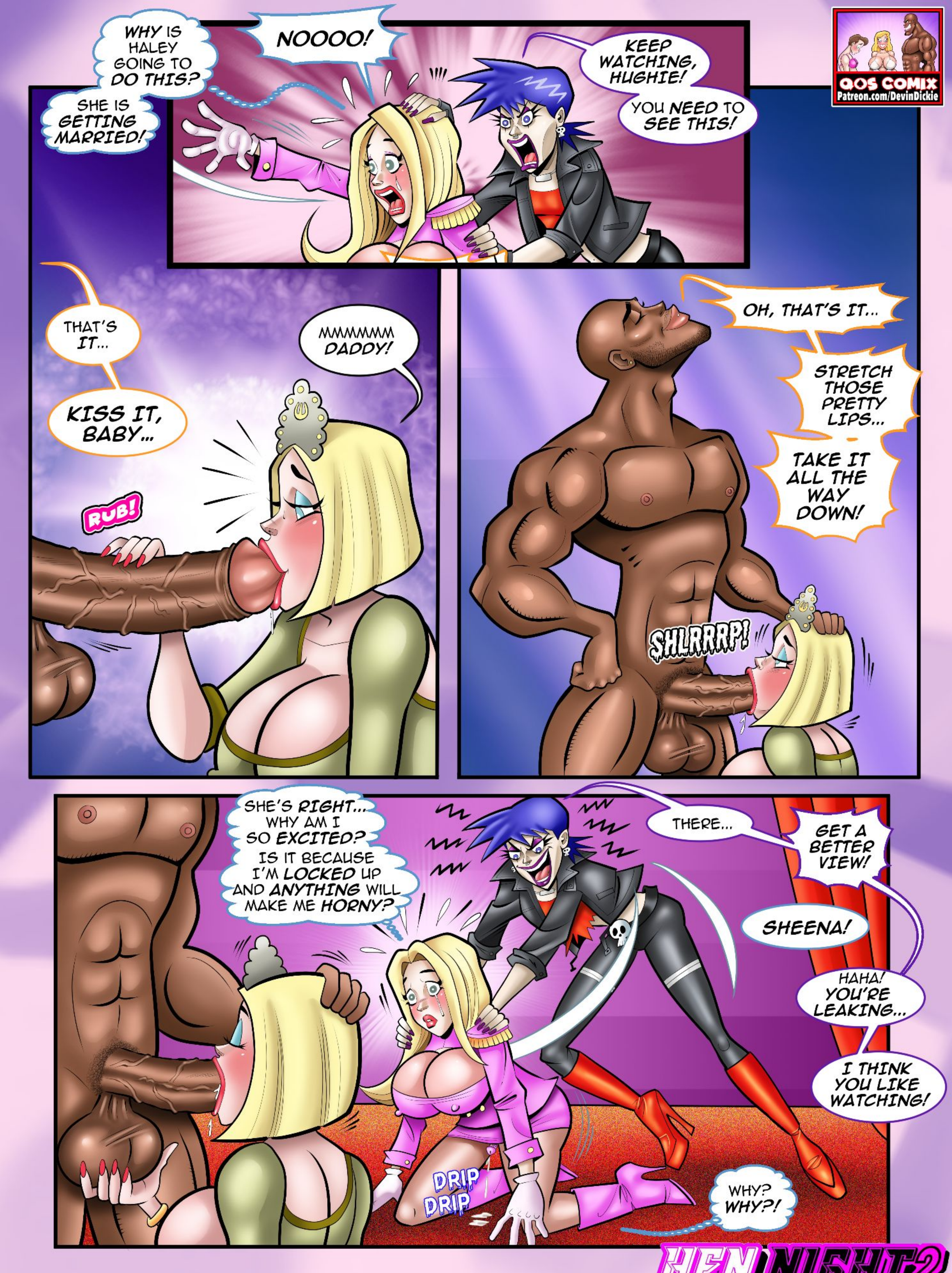
QOS COMIX
Patreon.com/DevinDickie
WHY IS HALEY GOING TO DO THIS?
SHE IS GETTING MARRIED!
NOOOO!
KEEP WATCHING, HUGHIE!
YOU NEED TO SEE THIS!
THAT'S IT...
KISS IT, BABY...
RUB!
MMMMMMM DADDY!
OH, THAT'S IT...
STRETCH THOSE PRETTY LIPS...
TAKE IT ALL THE WAY DOWN!
SHLRRRP!
SHE'S RIGHT... WHY AM I SO EXCITED?
IS IT BECAUSE I'M LOCKED UP AND ANYTHING WILL MAKE ME HORNY?
THERE...
GET A BETTER VIEW!
SHEENA!
HAHA! YOU'RE LEAKING...
I THINK YOU LIKE WATCHING!
DRIP DRIP
WHY? WHY?!
HEN NIGHT 2

WE SHALL JOIN YOU NOW.
AW SHIT! KOFI AND RAZI!
I'M SO TURNED ON WATCHING HALEY WITH ERICSON I NEED SOME TOO...
YOU KNOW IT, GAL...
SO LET'S GET IT!
QOS COMIX
Patreon.com/DevinDickie
NOW IT'S A PARTY!
YOU GONNA LAP UP THAT MILK, KITTY CAT?
THAT'S WHAT WE CAME TO DO.
MMMMMM YOU TWO CERTAINLY DO KNOW HOW TO MAKE THIS KITTEN PURR.
MMMMMMM YOU KNOW IT.
SHEENA... PLEASE...
AWW, SEE... THEY'RE GONNA GET SOME SERIOUS DEEP DICKING...
IS OUR ITTY-BITTY CLITTY-BOY FEELIN' LEFT OUT??
TAKE IT IN WITH YOUR EYES WHILE SHE REALLY TAKES IT IN! =GIGGLE=
HALEY IS ABOUT TO GET PROPERLY FUCKED...
I BET YOU WISH YOU HAD A COCK BIG ENOUGH TO TREAT HER RIGHT...
BUT ALL YOU GOT IS A LOCKED SHRIMP DICK!
HALEY... NO!
I WANT OUT OF THIS CHASTITY DEVICE!
BUT EVEN IF I WAS FREE FROM IT THERE'S NOTHING I CAN DO TO PROTECT HALEY!
OOH JEEESUS!

QOS COMIX
Patreon.com/DevinDickie

THAT'S A GOOD GIRL!
Slurp! Slurp! Slurp!
YEAH, AND YOU A HOT BITCH!
Suck Suck
Suck

NODS
AW... I THINK RAZI LIKES YOU.
WHAT... REALLY?
BUT YOU LIKE HALEY!
THE DIFFERENCE IS...
YOU CAN GET WITH A GUY LIKE RAZI BUT YOU WILL NEVER EVER GET WITH A GIRL LIKE HALEY! HAHA!

SHE'S A FREE WOMAN FOR NOW, SISSY...
HALEY!
BESIDES, WHY DO YOU CARE?
YOU'RE GETTING MARRIED!
AREN'T YOU HAVING A GOOD TIME?
I CAN'T TAKE THIS ANYMORE... I HAVE TO SAY SOMETHING!
=MOAN= IT'S BECAUSE HUGHIE IS IN LOVE WITH ME! =GIGGLE=

OH, HUGHIE.. =GROAN= WHAT GOES ON HERE STAYS HERE TEE HEE...
YOU DON'T SAY?
IT'S MY NIGHT! =MMMMM=
THAT'S RIGHT, LITTLE SNOWBUNNY...
THAT'S RIGHT...
HE WANTED TO STOP YOU FROM HAVING SEX WITH HER! HAHA

QOS COMIX
Patreon.com/DevinDickie

LET'S CELEBRATE!

PUT IT DEEP IN ME, ERICSON!

SEE THAT, HUGHIE?

THAT'S HOW A REAL MAN GETS IT DONE..

AND YOU, WITH YOUR PATHETIC CHASTISED SHRIMP DICK, JUST GET TO WATCH...

...AND YOU ACHE, DON'T YOU?

HAHA! WHAT A SISSY!

BUT MAYBE THERE IS A WAY YOU CAN PARTICIPATE...

MMMHHMMMM!!! YEAH!!!

STREEEETCH!

YOU CAN CLEAN HER UP...

AFTER ERICSON CUMS IN HER!

QOS COMIX
Patreon.com/DevinDickie
YOUR SWEET PUSSY IS SOOOOO TIGHT...
NEED TO STRETCH IT...
YOU GONNA BE FEELING IT AS YOU WALK DOWN THE WEDDING AISLE!
GASP!
NO... PLEASE...
I DON'T WANT TO BE HERE...
BUT YOU LOOOVE HALEY...
YOU'D DO ANYTHING FOR HER!
OH DADDY!
GIVE IT TO ME DADDY!
ANYTHING... BUT THIS...
FUCK ME, ERICSON!
FUCK ME HARDER!
OH, COME ON... ADMIT THAT YOU LOVE IT!
I'M SO EXCITED...
MAYBE I DO LOVE IT?

HEN NIGHT 2

QOS COMIX
Patreon.com/DevinDickie

THAT'S RIGHT, HUGHIE...
YOU'RE GONNA CLEAN IT UP!
OH MY GOD...
AW SHIT... I'M CUMMMMMMMING!
THAT PUSSY IS JUST TOO GOOD!
FUUUUUCK!!
OH, ERICSON... YOU'RE THROBBING!
ITS EVEN BIGGER! =FUUUUUCK=
SPLUUUGE!!

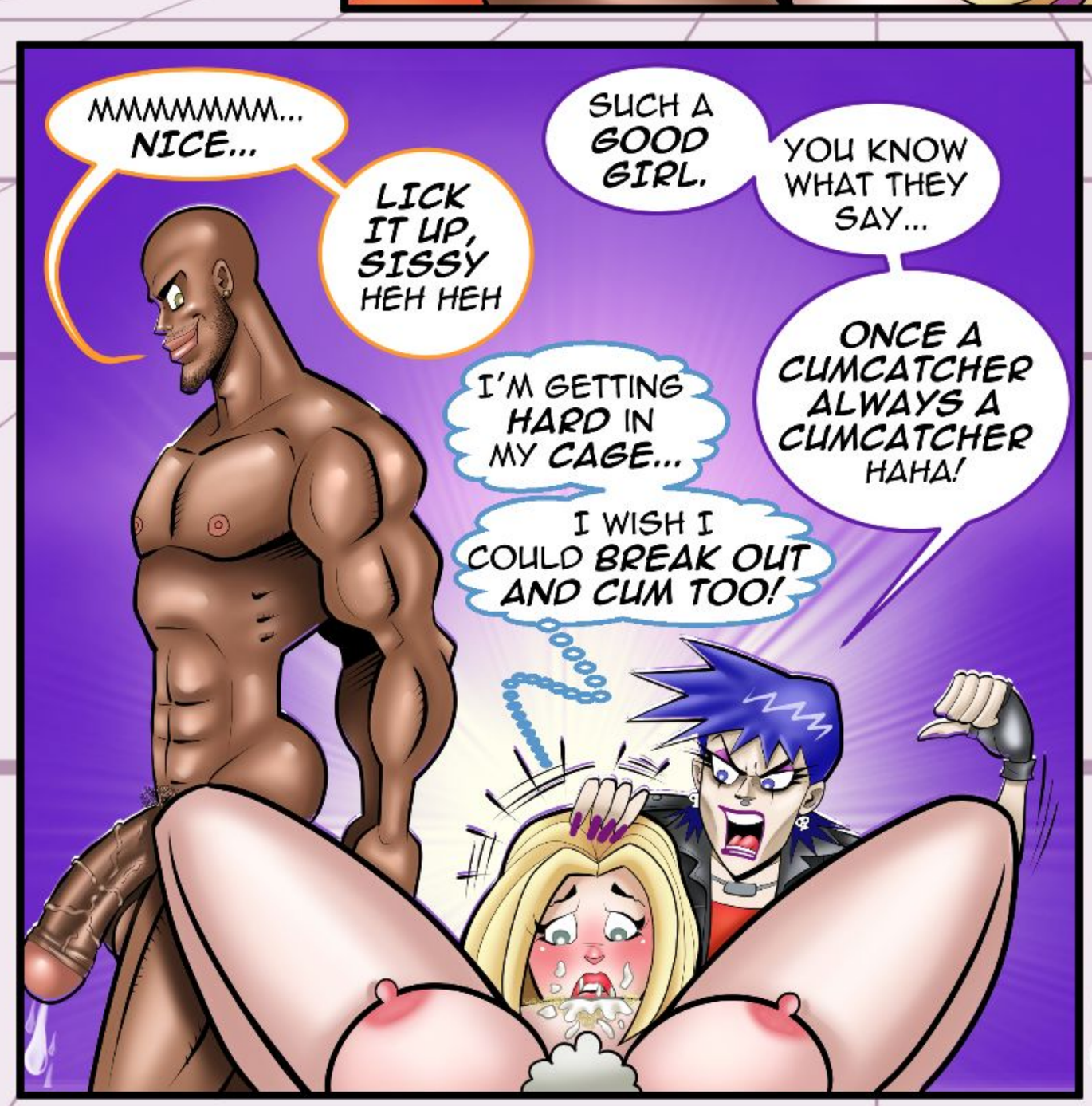

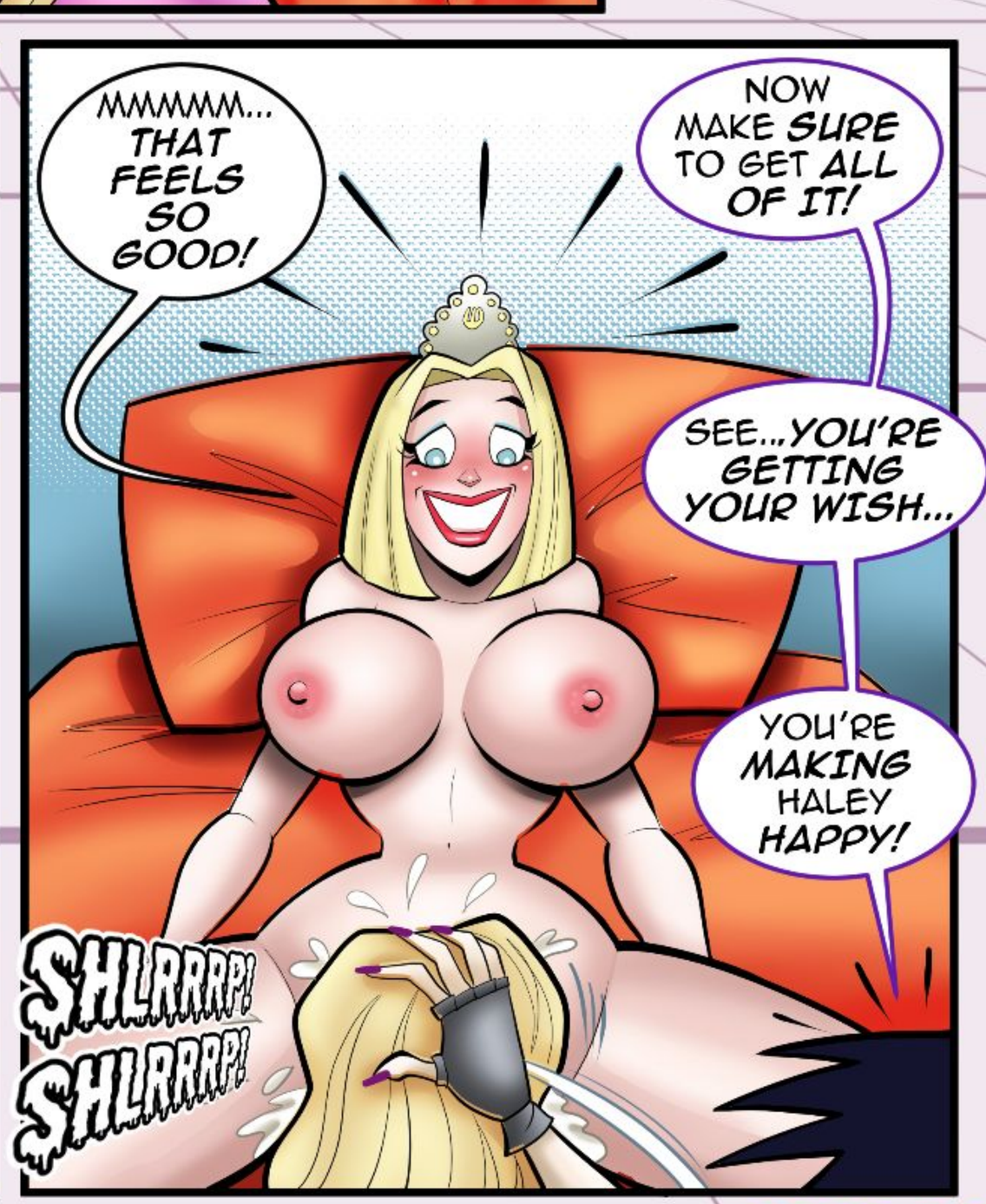

HEN NIGHT 2

YOU NEED MORE!

SHOVE!!

SPEAKING OF MORE...

HERE YOU GO BABY!

MMMMM YUMMY!

GAK! GAK! GAK!

NOW GIVE HUGHIE A KISS!

WHY CAN'T I STOP THIS FROM HAPPENING?

HALEY STILL LOOKS SO CUTE EVEN WITH ERICSON'S CUM IN HER MOUTH...

HAHA!

HAHA!

OPEN WIDE!

HAHA!

GOOD GIRL!

SPITTOOET!!

QOS COMIX
Patreon.com/DevinDickie