



JOAN WIGGLE DRESS

Sizes 2-20
with cup sizes A-H

5/8 inch (in) (1.5 cm) seam allowances
are included on all pattern pieces.

SIZES 2-20 PATTERN SIZE KEY

2	—————
4	- - - - -
6	· · · · ·
8	- · - · -
10	- · - · - · -
12	- · - · - · - · -
14	· · · · ·
16	- · - · - · - · -
18	- · - · - · - · - · -
20	· · · · ·

SYMBOL KEY

grainline arrow



match point/
placement mark

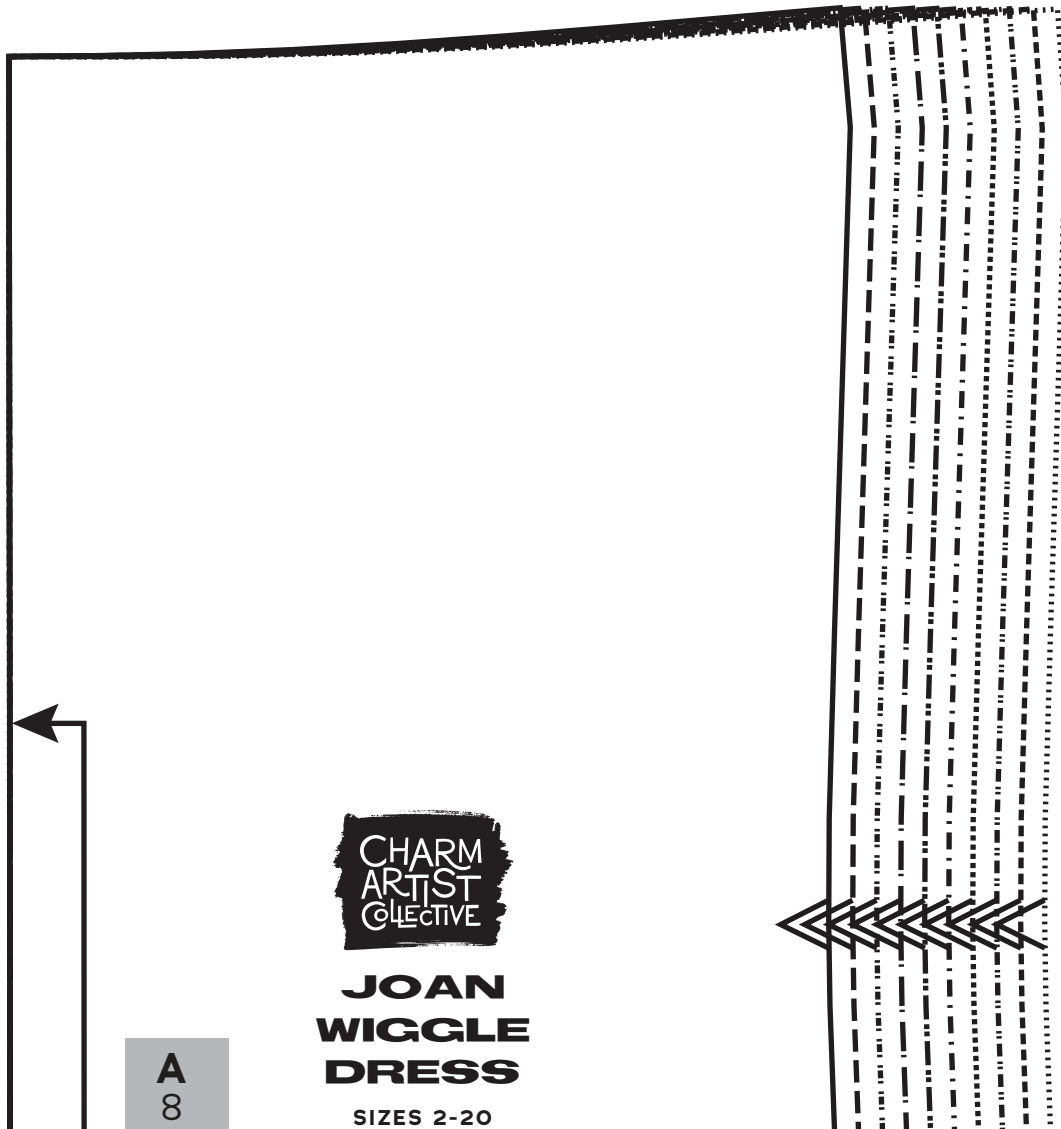
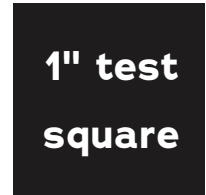

A
8

8

Skirt Center Back

Cut 1 fabric on fold

FOLD BACK THIS
MARGIN

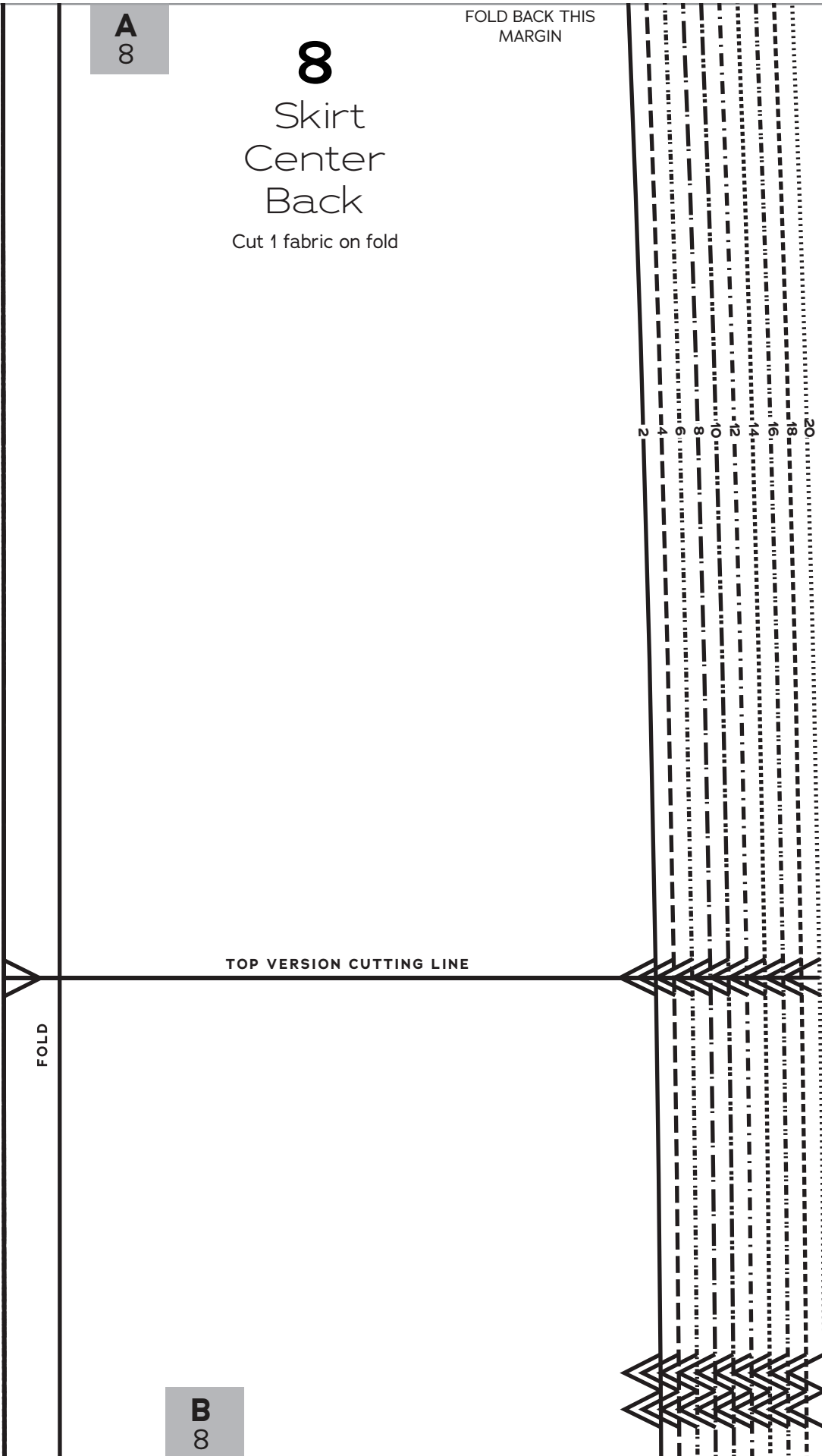

B
8

FOLD BACK THIS MARGIN

B
∞

C
∞

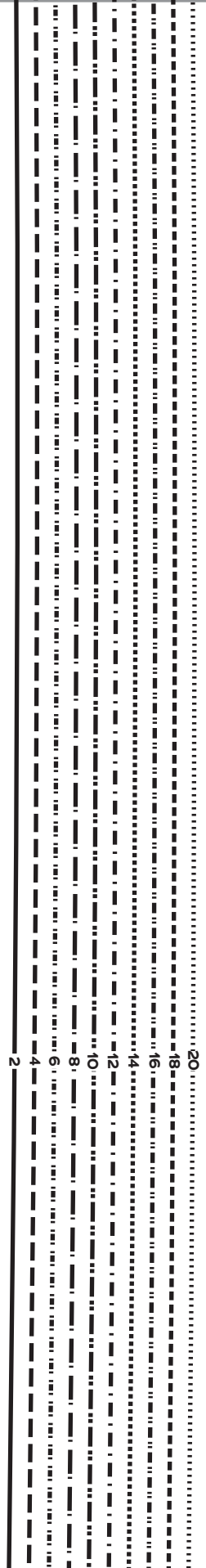

C
8

FOLD BACK THIS MARGIN

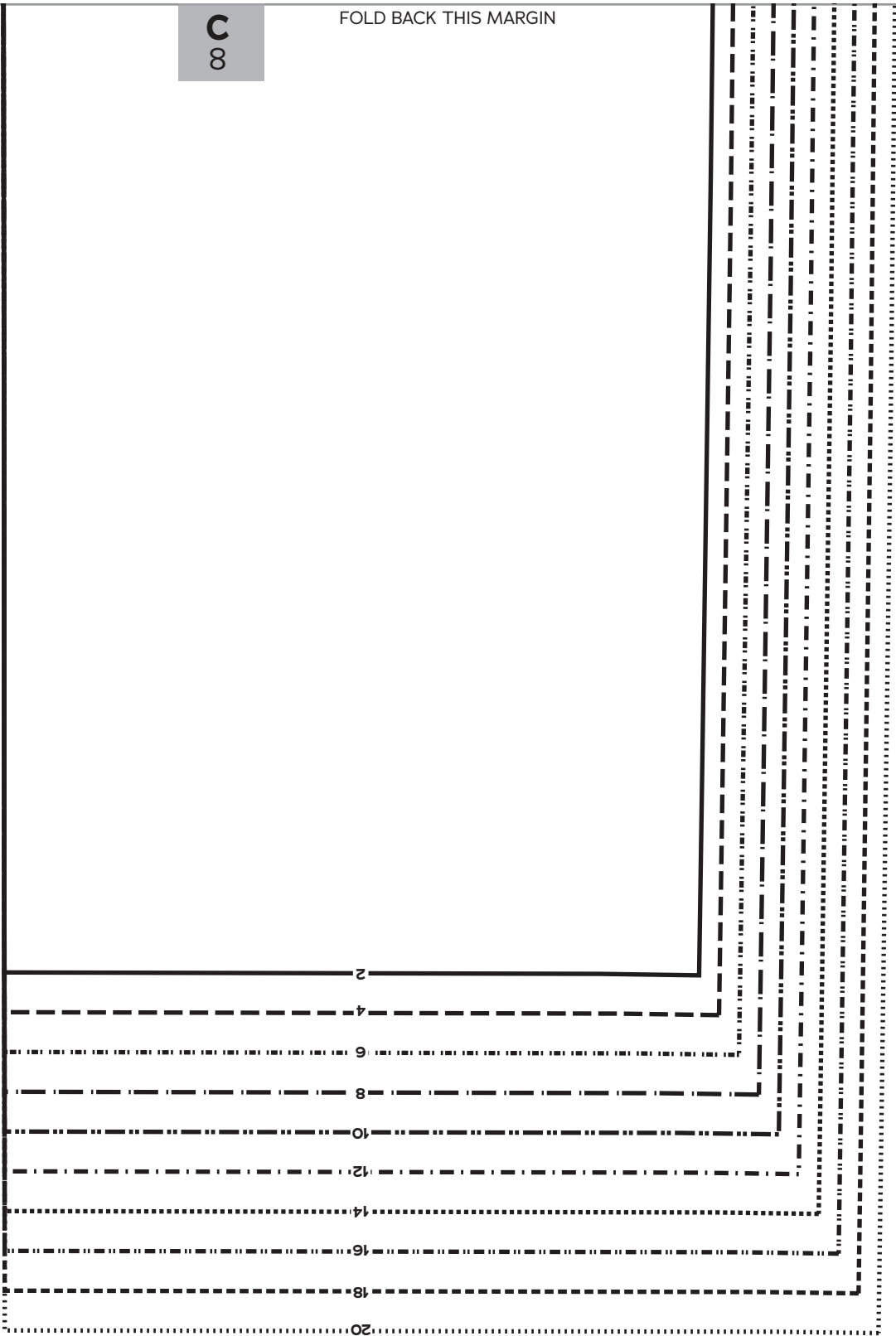

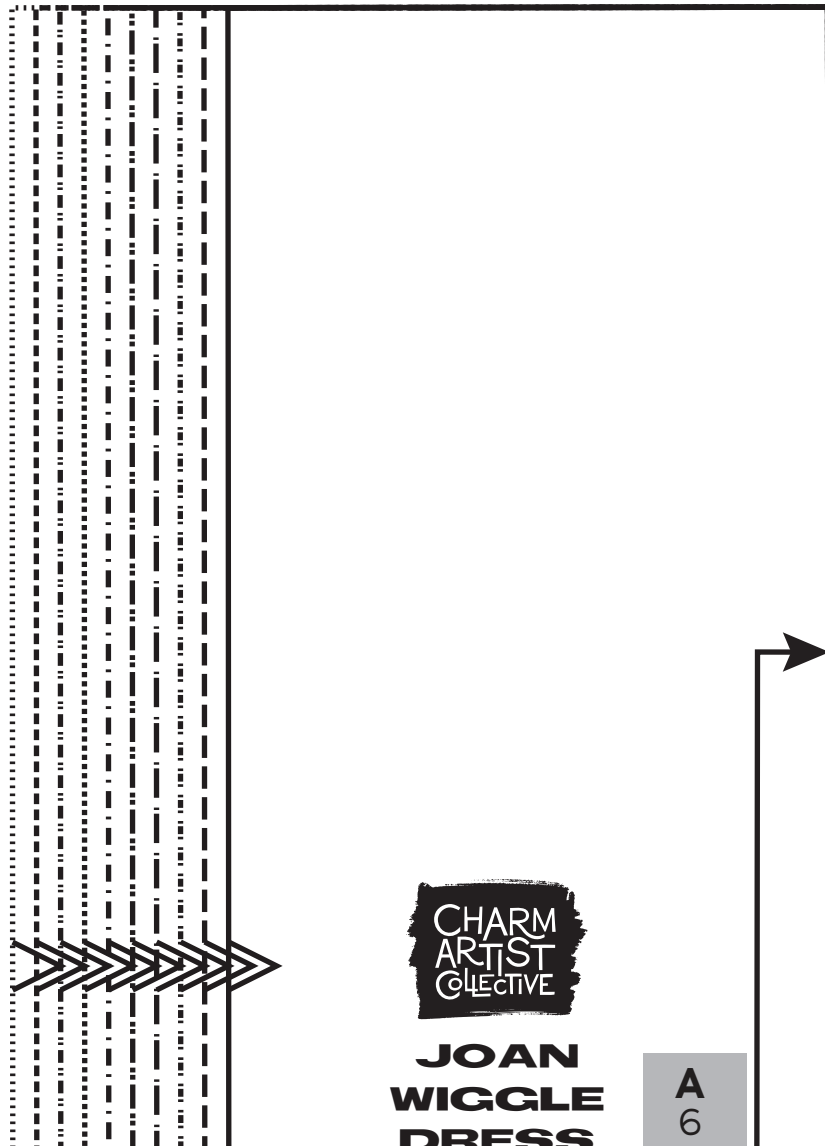

CHARM
ARTIST
COLLECTIVE

**JOAN
WIGGLE
DRESS**

A
6

FOLD BACK
THIS MARGIN

SIZES 2-20

A
6

6

Skirt Center Front

Cut 1 fabric on fold

20
18
16
14
12
10
8
6
4
2

TOP VERSION CUTTING LINE

FOLD

B
6

FOLD BACK THIS MARGIN

B
6

20
18
16
14
12
10
8
6
4
2

C
6



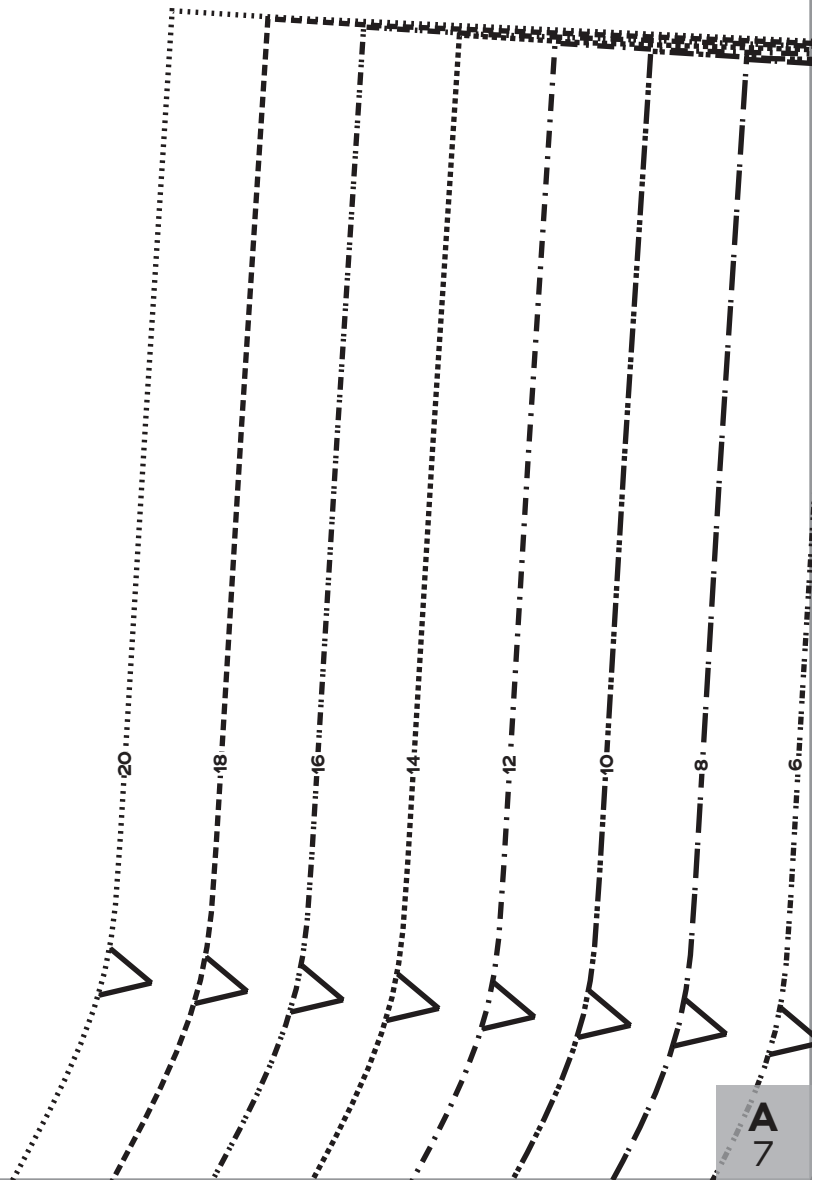

A
7

FOLD BACK THIS MARGIN

A
7



C
7

FOLD BACK THIS MARGIN

C
7

20

18

16

14

12

10

8

6

4

2

E
7

FOLD BACK
THIS MARGIN

E
7

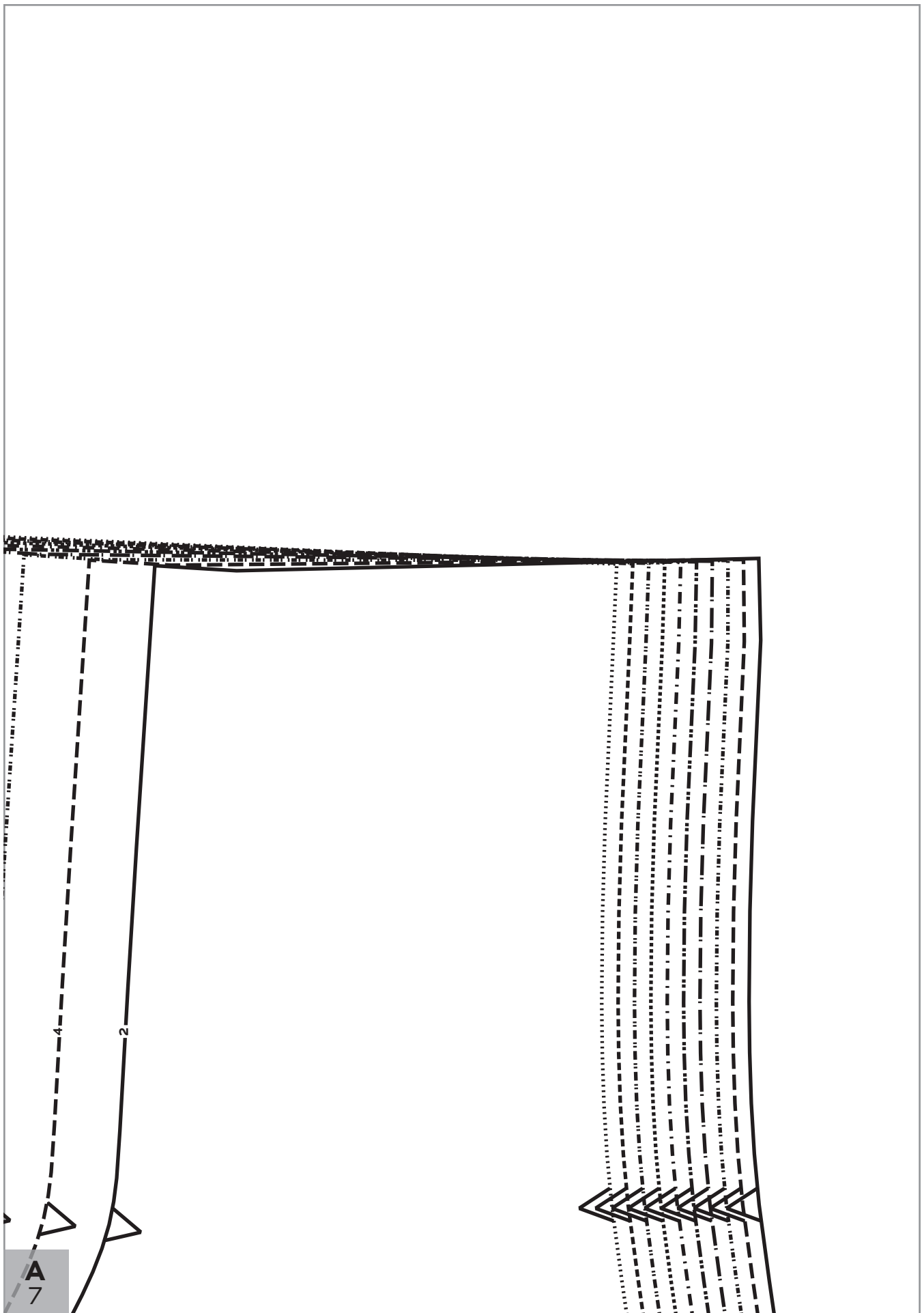

A
7

FOLD BACK THIS MARGIN



**JOAN
WIGGLE
DRESS**

SIZES 2-20

7

Skirt Side
Front

Cut 2 fabric

FOLD BACK THIS MARGIN



2
4
6
8
10
12
14
16
18
20

TOP VERSION CUTTING LINE

C
7

E
7

FOLD BACK THIS MARGIN

FOLD BACK THIS MARGIN

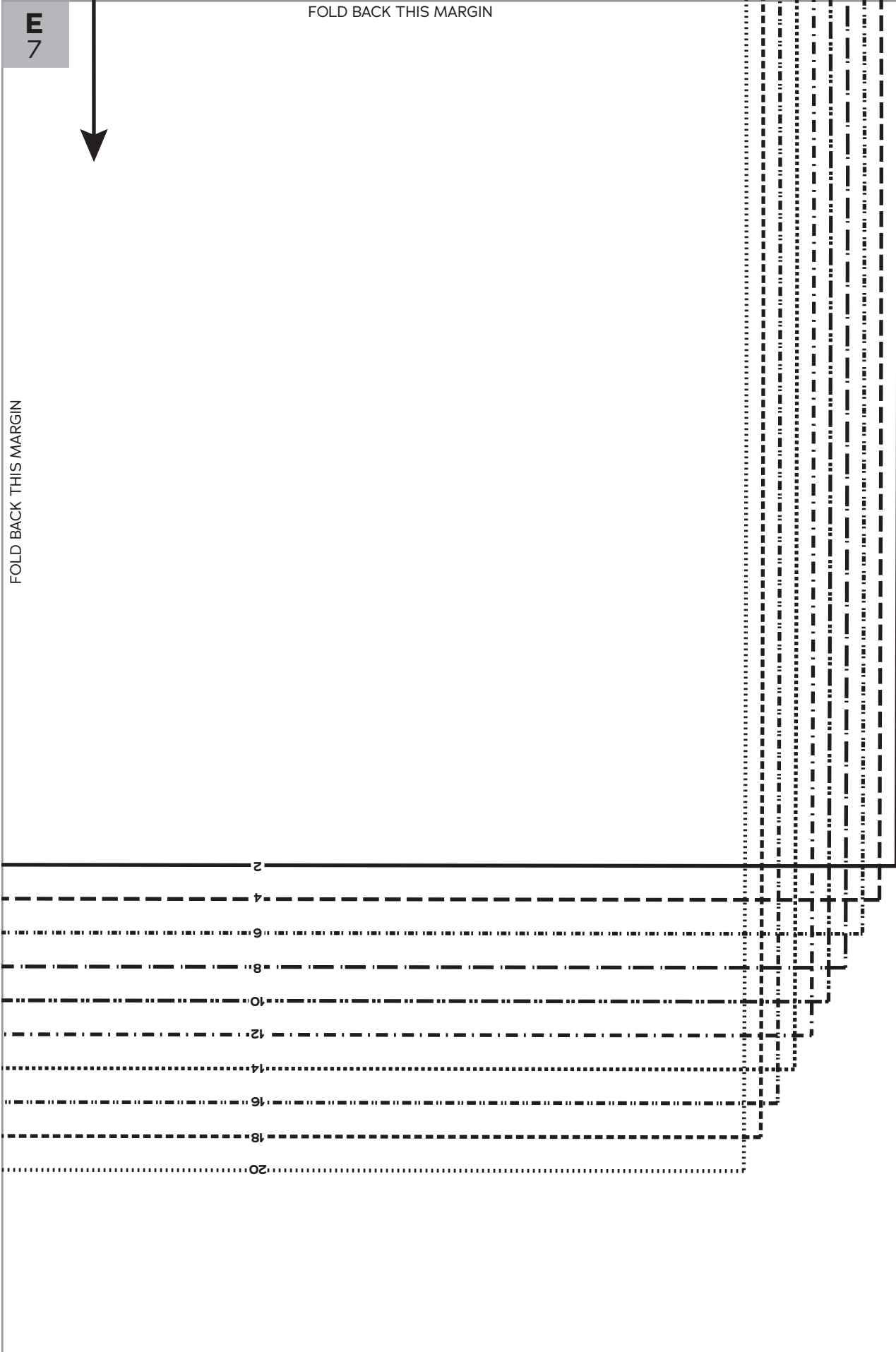

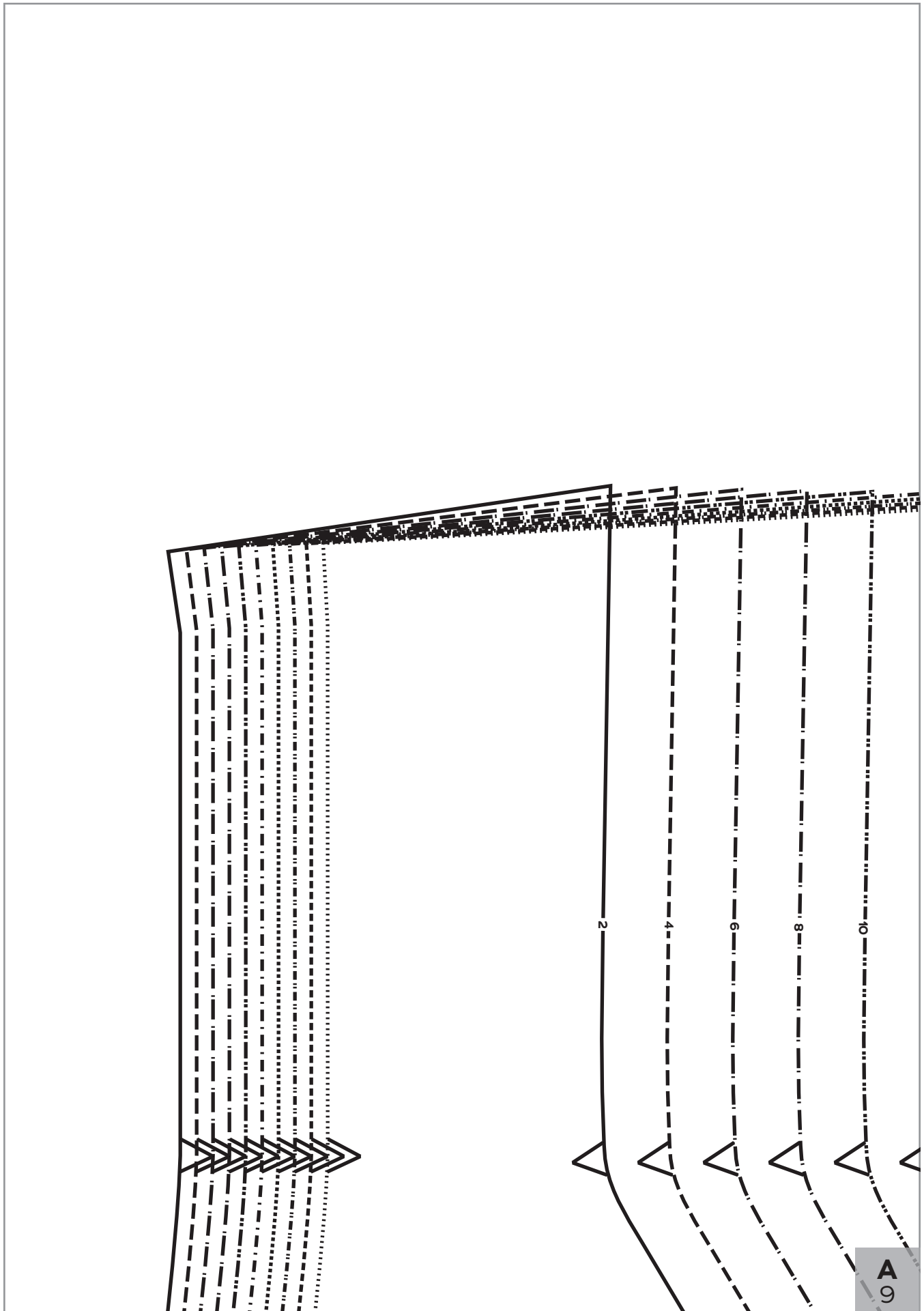

FOLD BACK THIS MARGIN

A
9



**JOAN
WIGGLE
DRESS**

SIZES 2-20

9

Skirt Side
Back

Cut 2 fabric

2 4 6 8 10 12 14 16 18 20

TOP VERSION CUTTING LINE

B
9

FOLD BACK THIS MARGIN

B
9

GRAINLINE

2
4
6
8
10
12
14
16
18
20

9
C

FOLD BACK THIS MARGIN

9

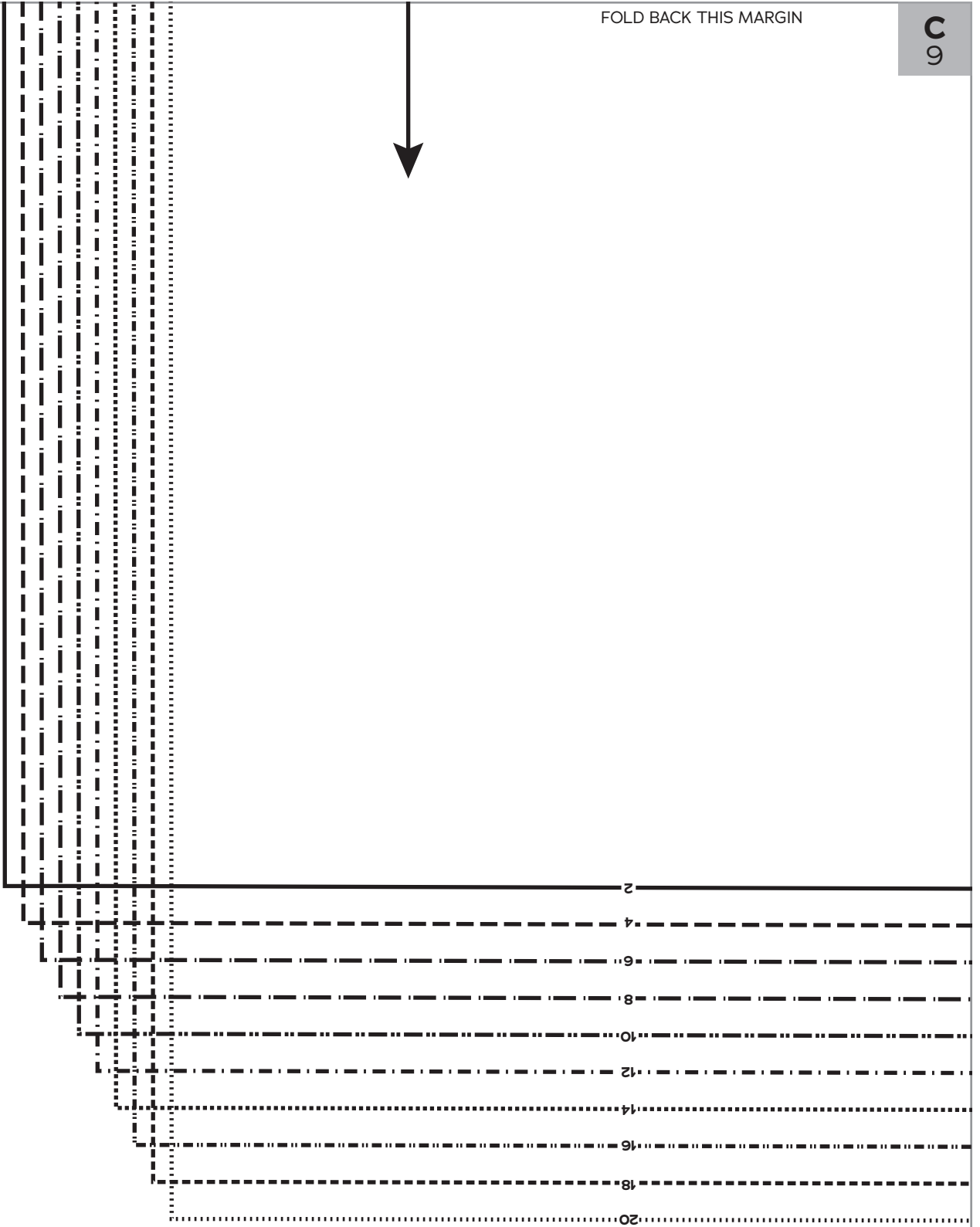

FOLD BACK THIS MARGIN

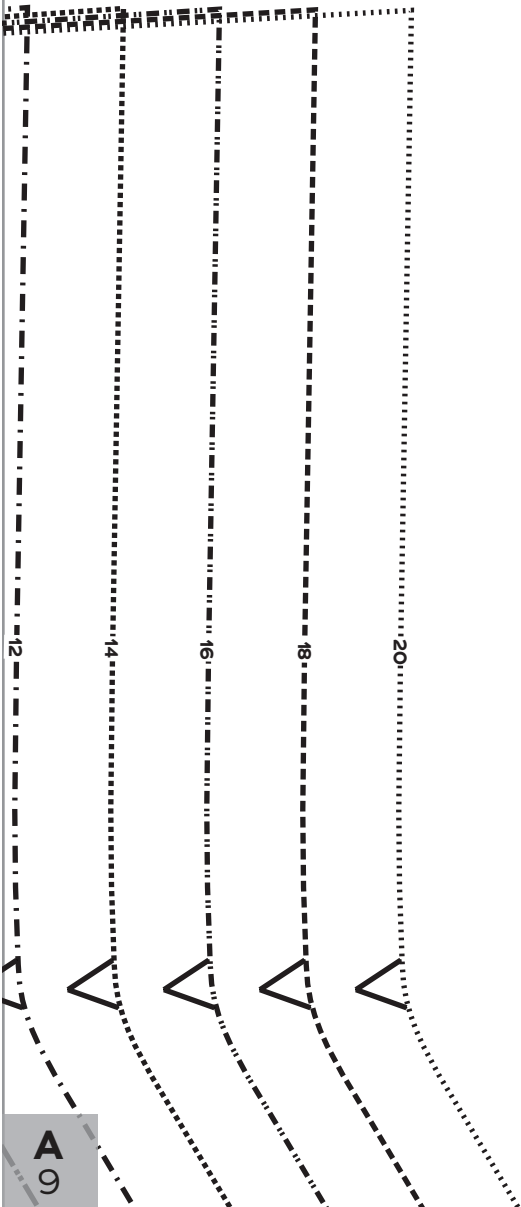

A
9

FOLD BACK
THIS
MARGIN

FOLD BACK THIS MARGIN

B
9

B

FOLD
BACK
THIS
MARGIN

2

4

6

8

10

12

14

16

18

20

FOLD BACK THIS MARGIN

C

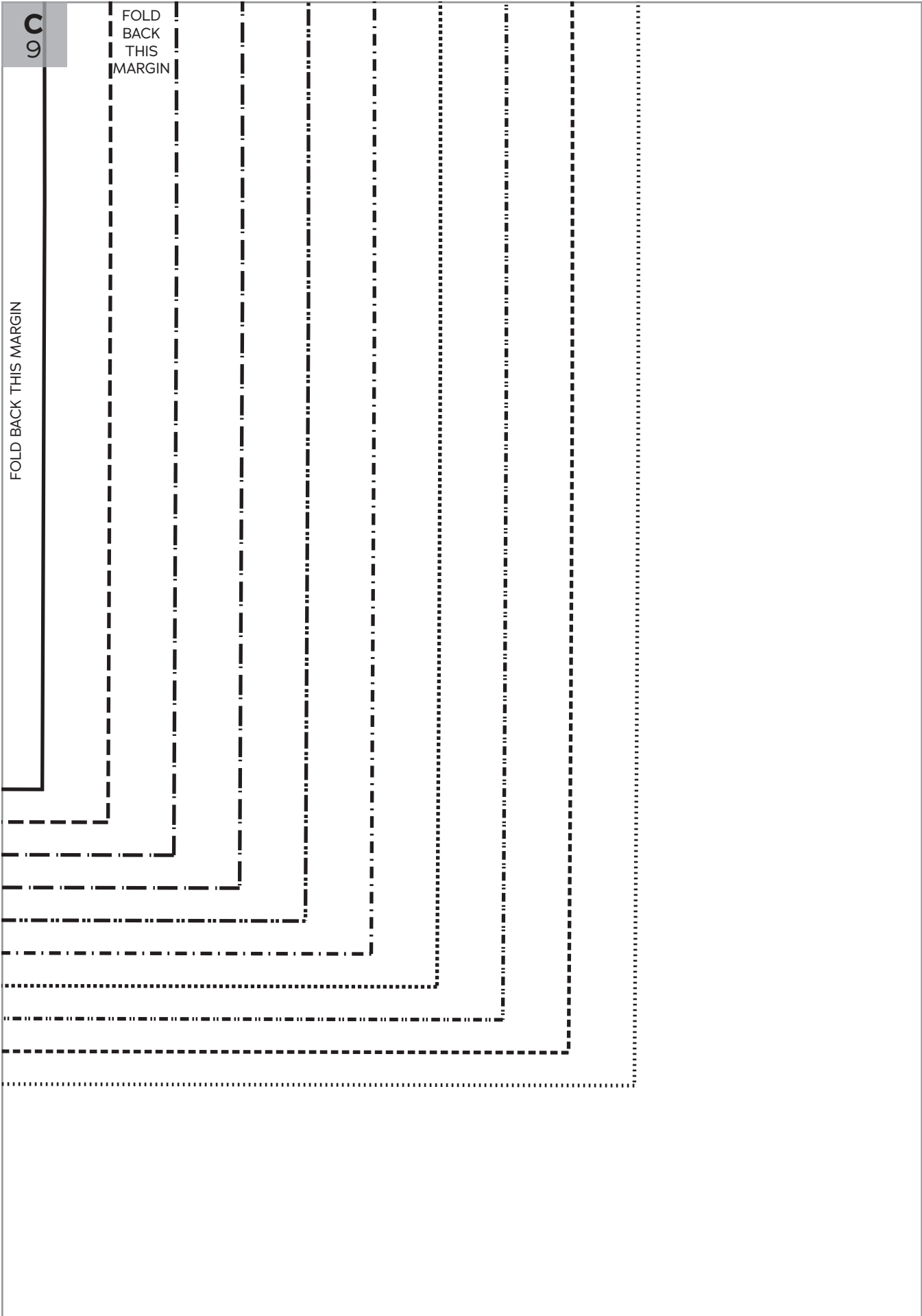

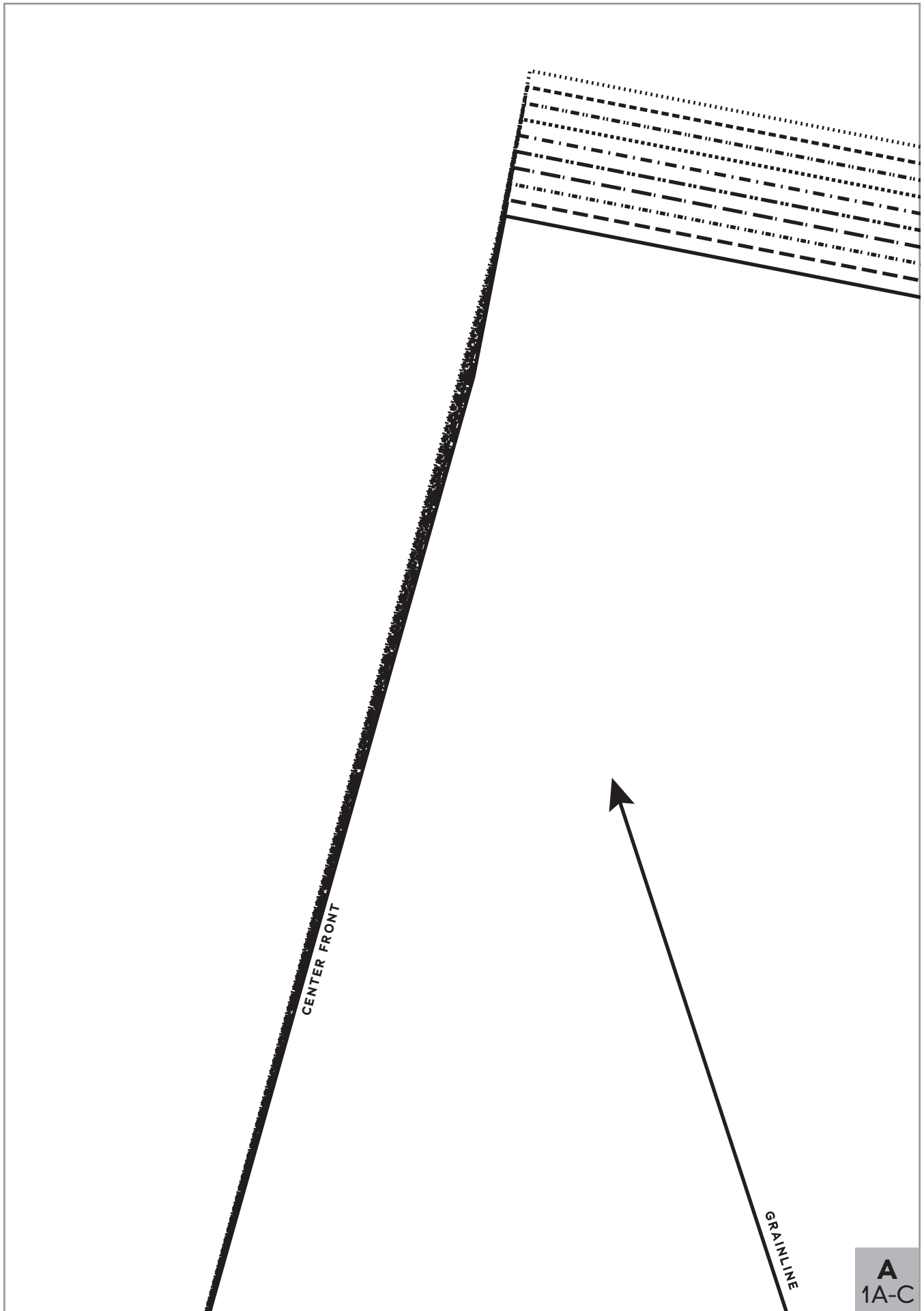

A
1A-C

FOLD BACK THIS MARGIN

A
1A-C

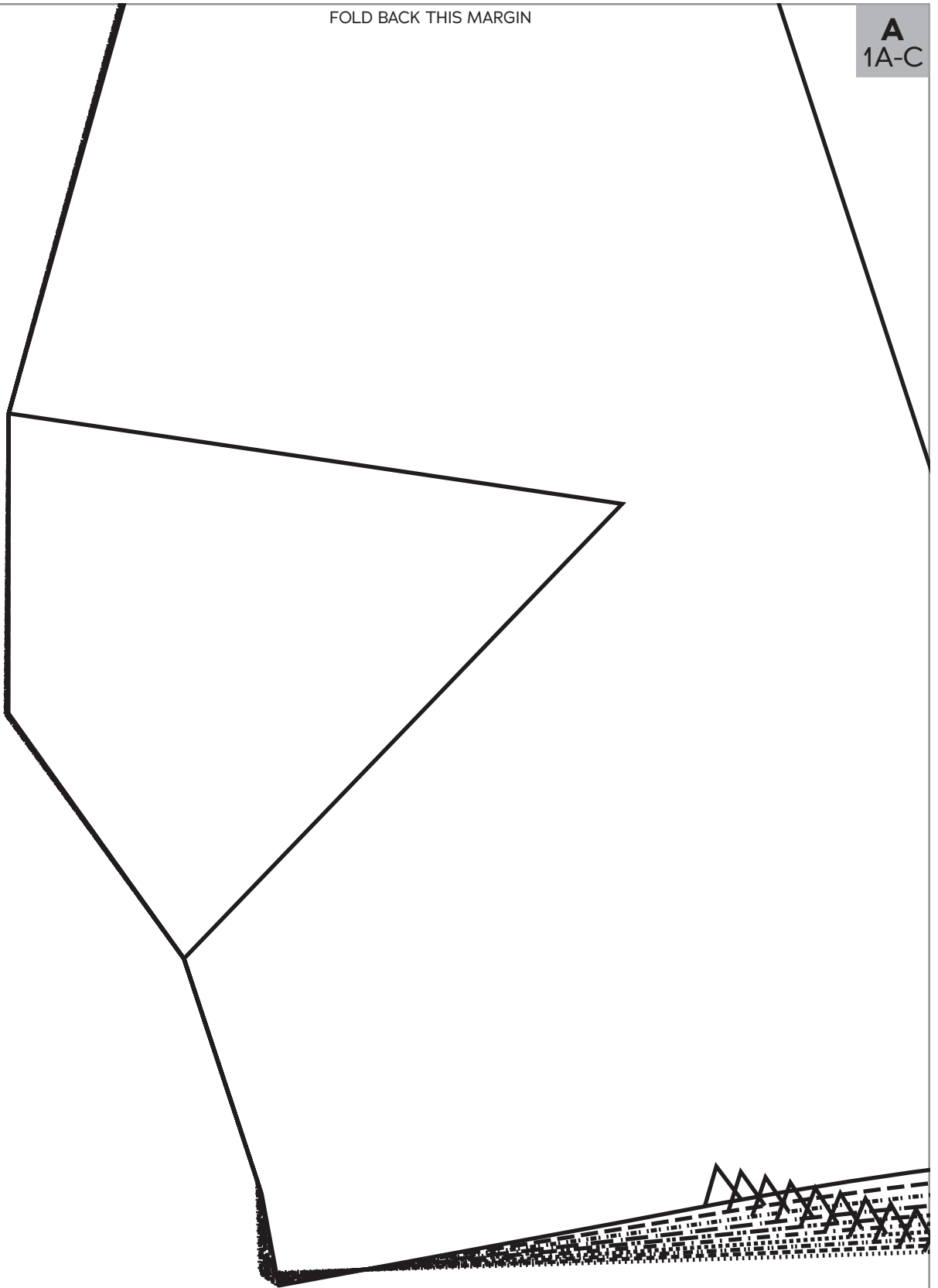

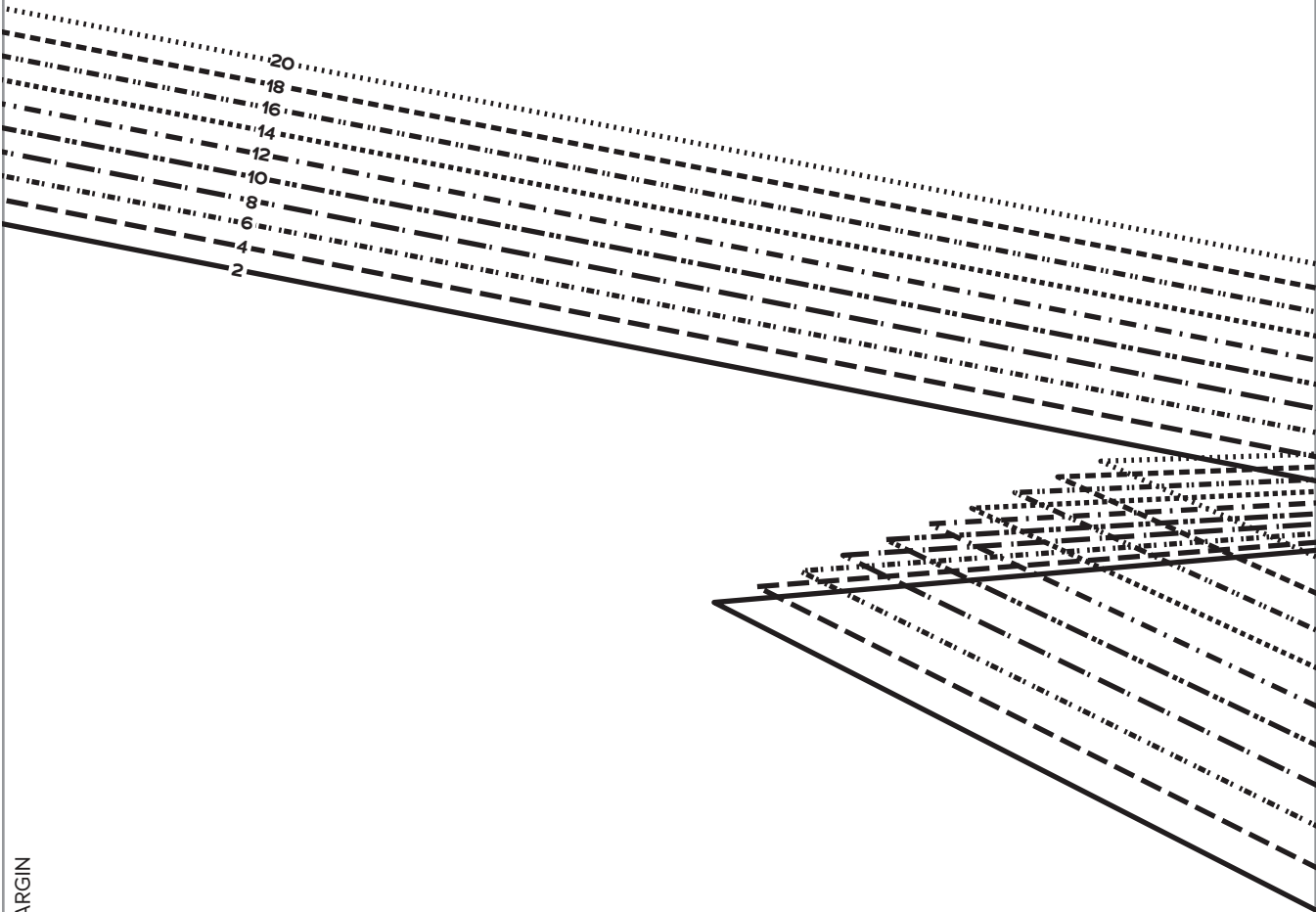

FOLD BACK THIS MARGIN



**JOAN
WIGGLE
DRESS**

SIZES 2-20

1
Slash Neck
Front,
A-C Cup
Cut 2 fabric

A
1A-C

B
1A-C

A
1A-C

FOLD BACK THIS MARGIN

B
1A-C



FOLD BACK THIS MARGIN

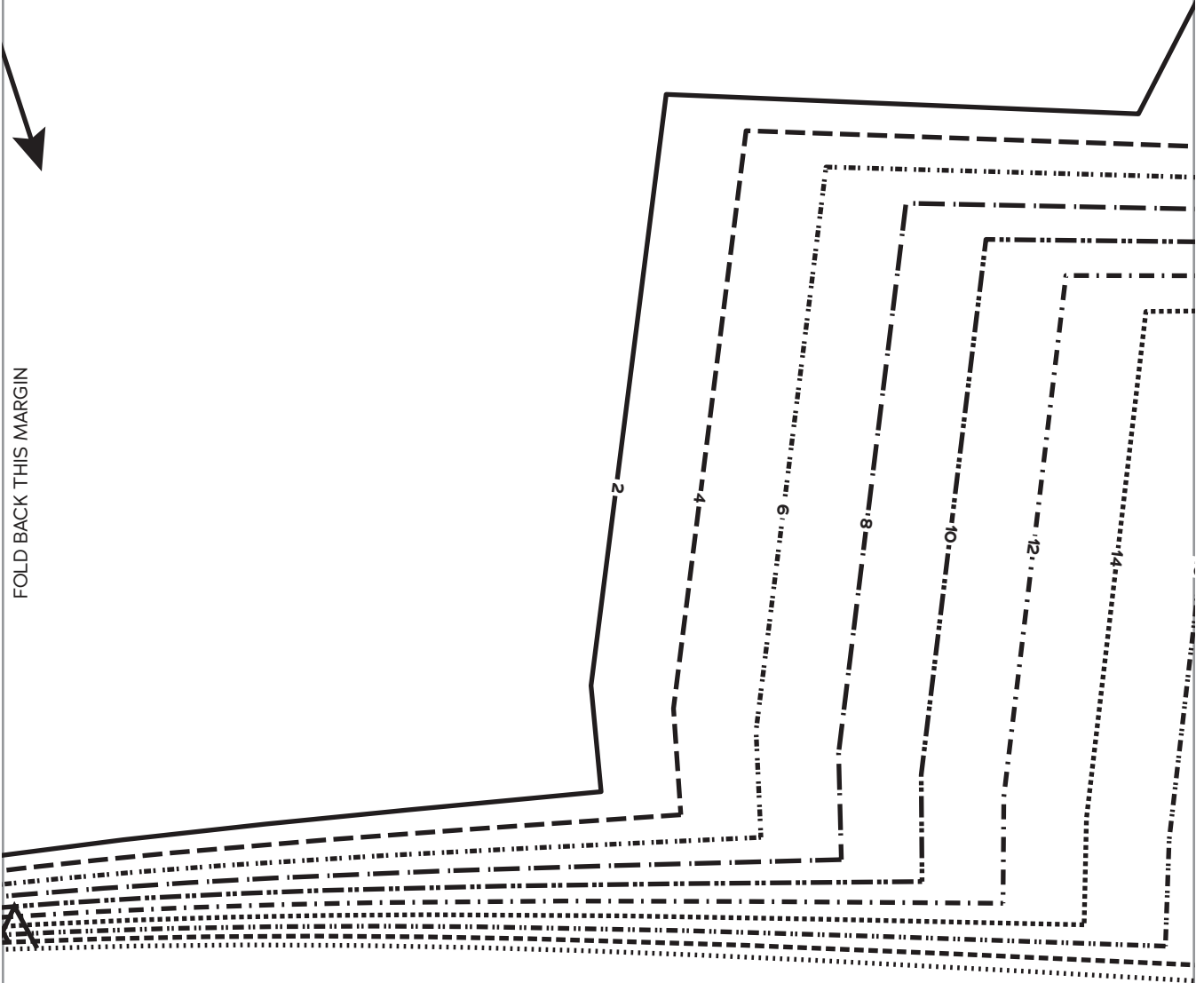

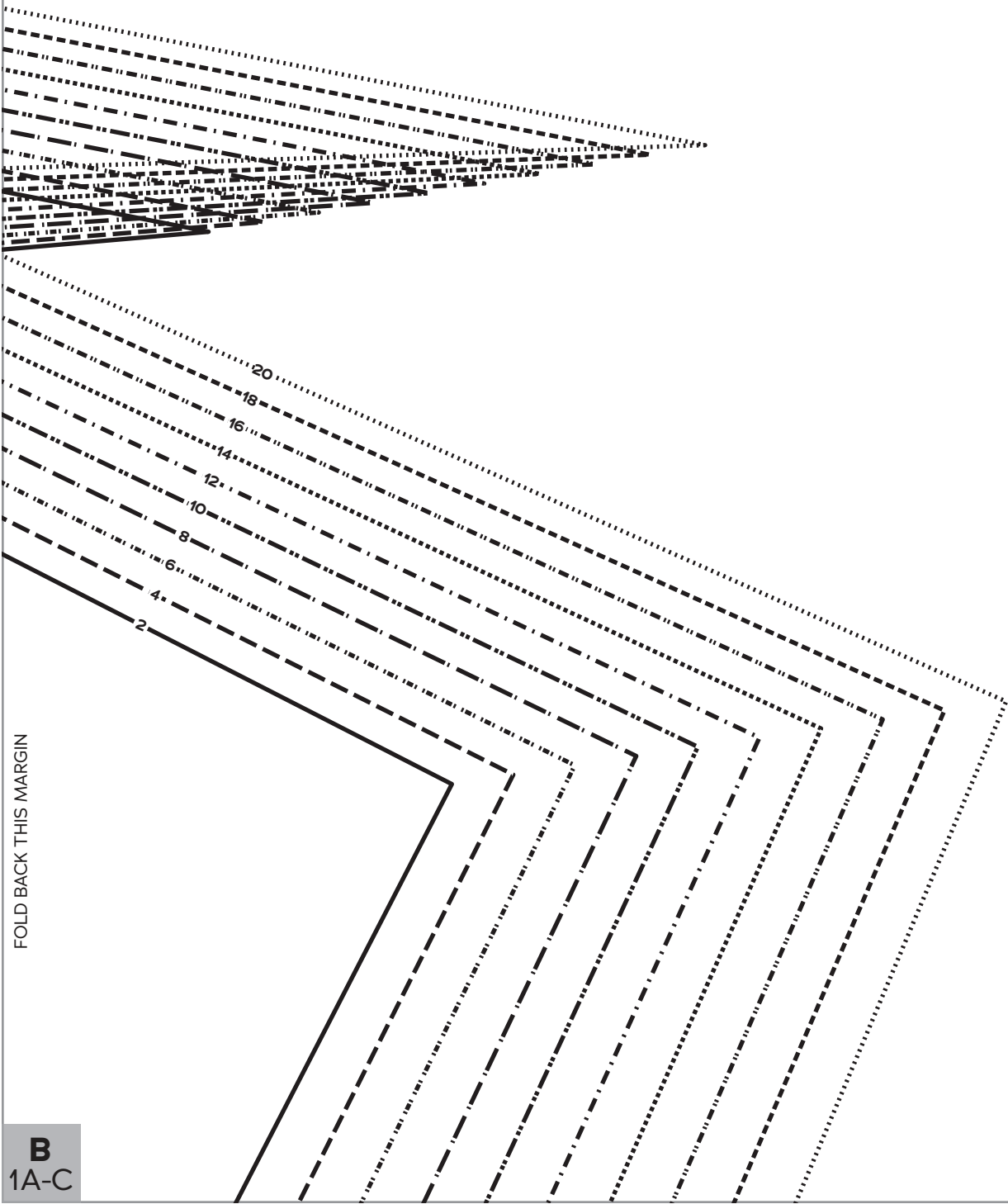

FOLD BACK THIS MARGIN

B
1A-C

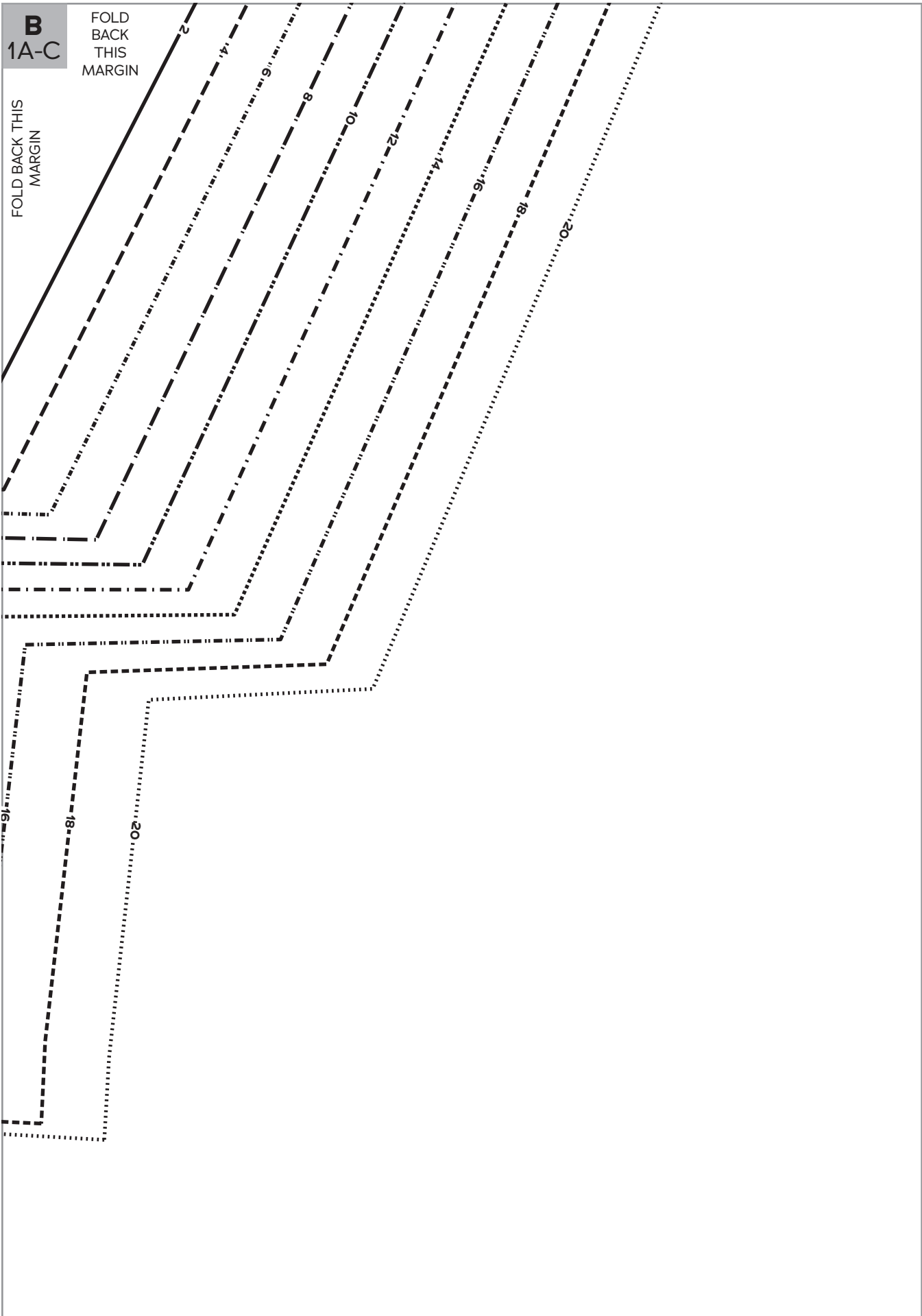

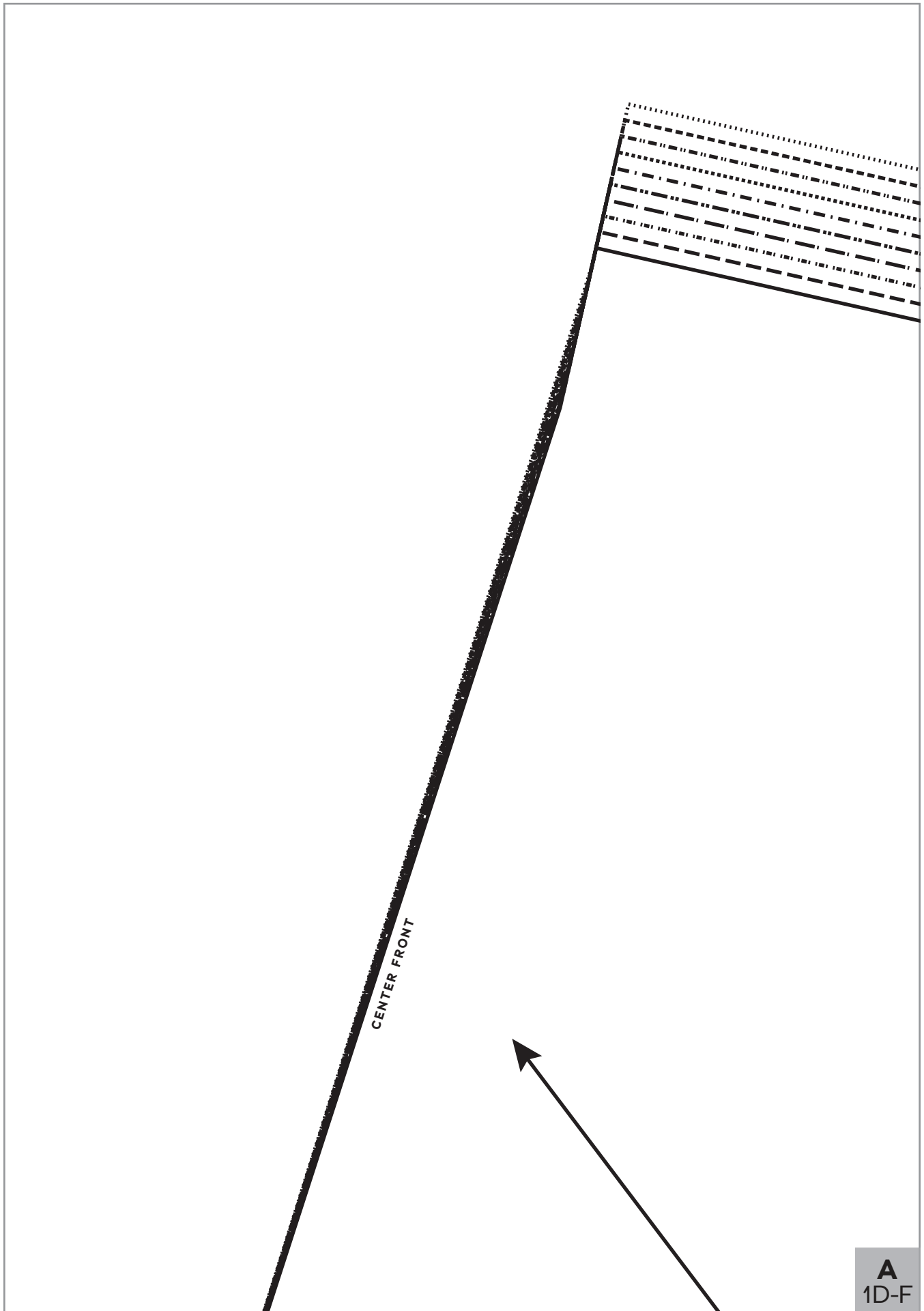

FOLD BACK THIS MARGIN

A
1D-F

GRAINLINE

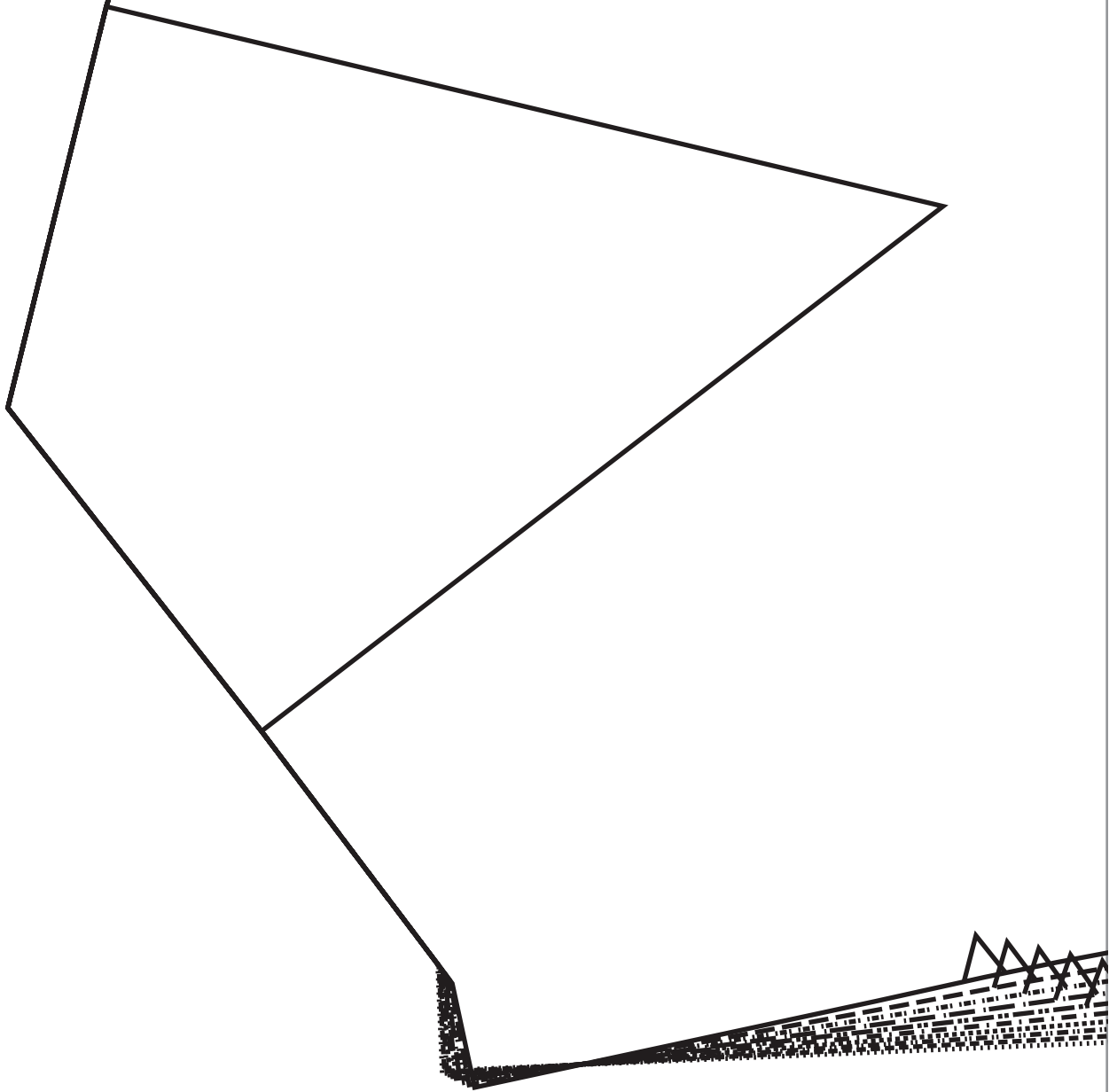

FOLD BACK THIS MARGIN

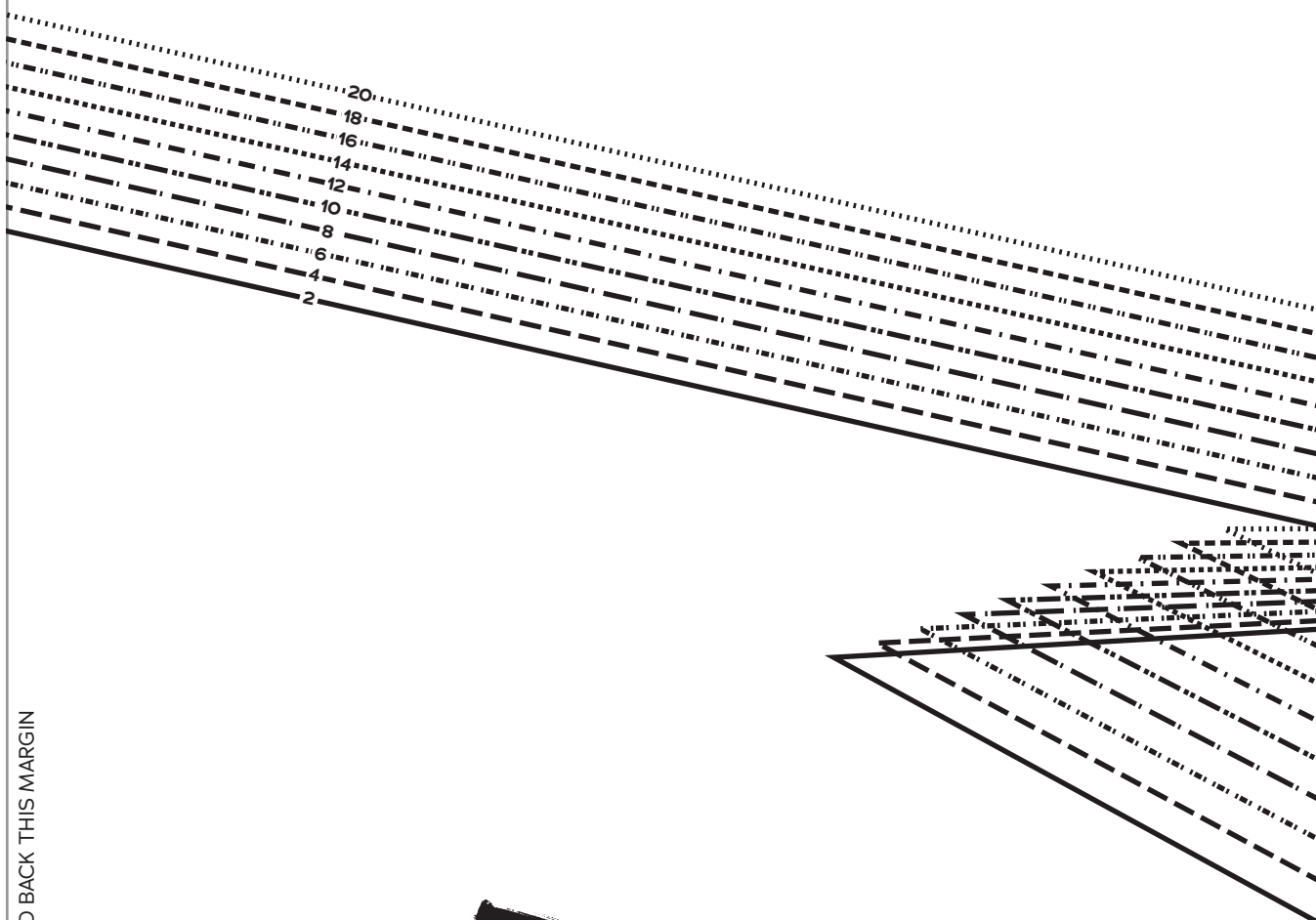

**JOAN
WIGGLE
DRESS**
SIZES 2-20

1
Slash Neck
Front,
D-F Cup
Cut 2 fabric

A
1D-F

B
1D-F

A
1D-F

FOLD BACK THIS MARGIN

B
1D-F

FOLD BACK THIS MARGIN

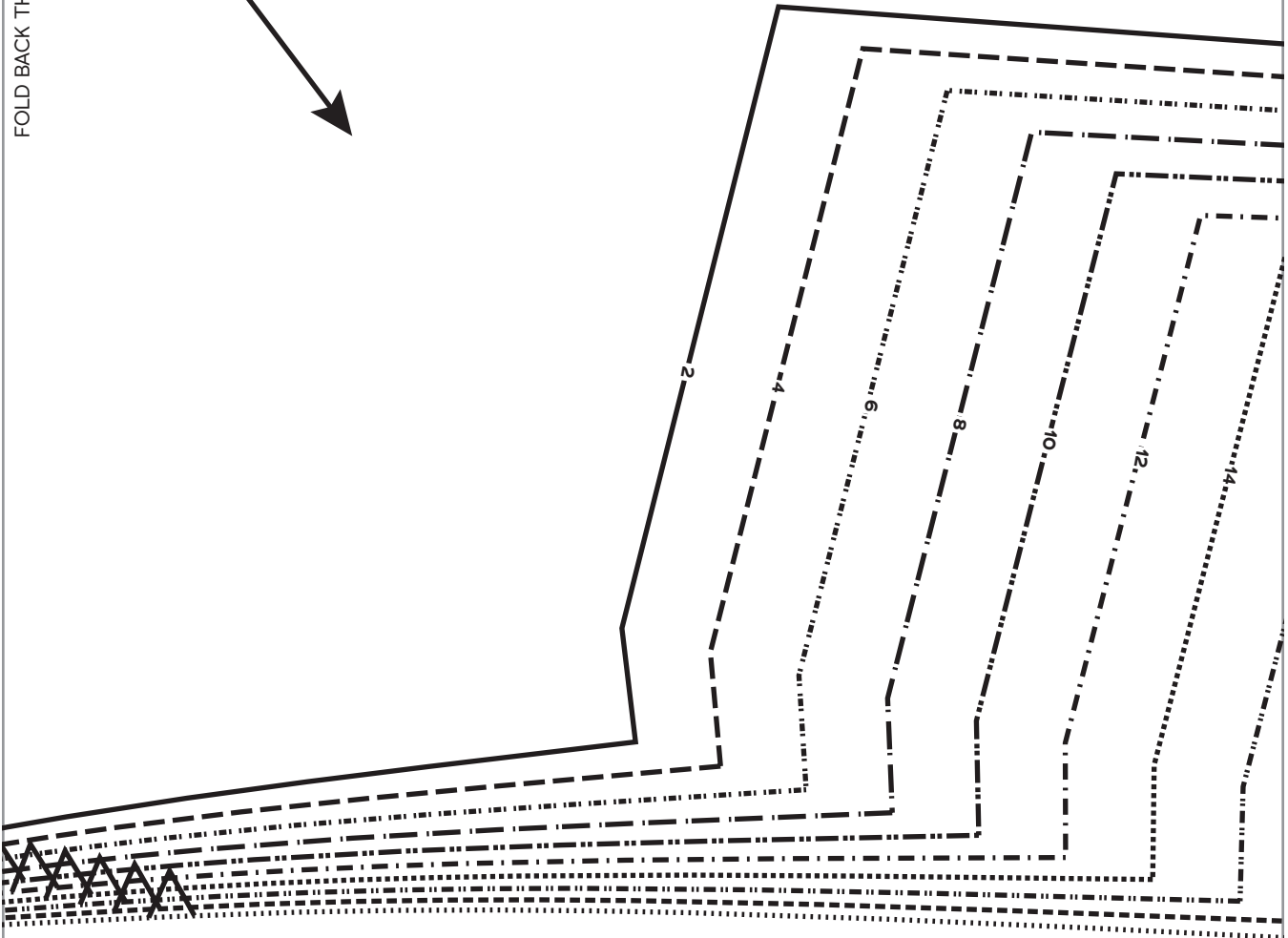
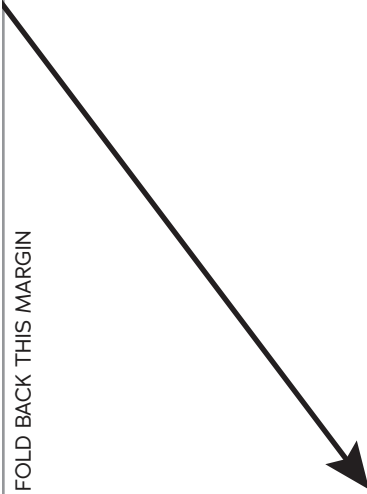

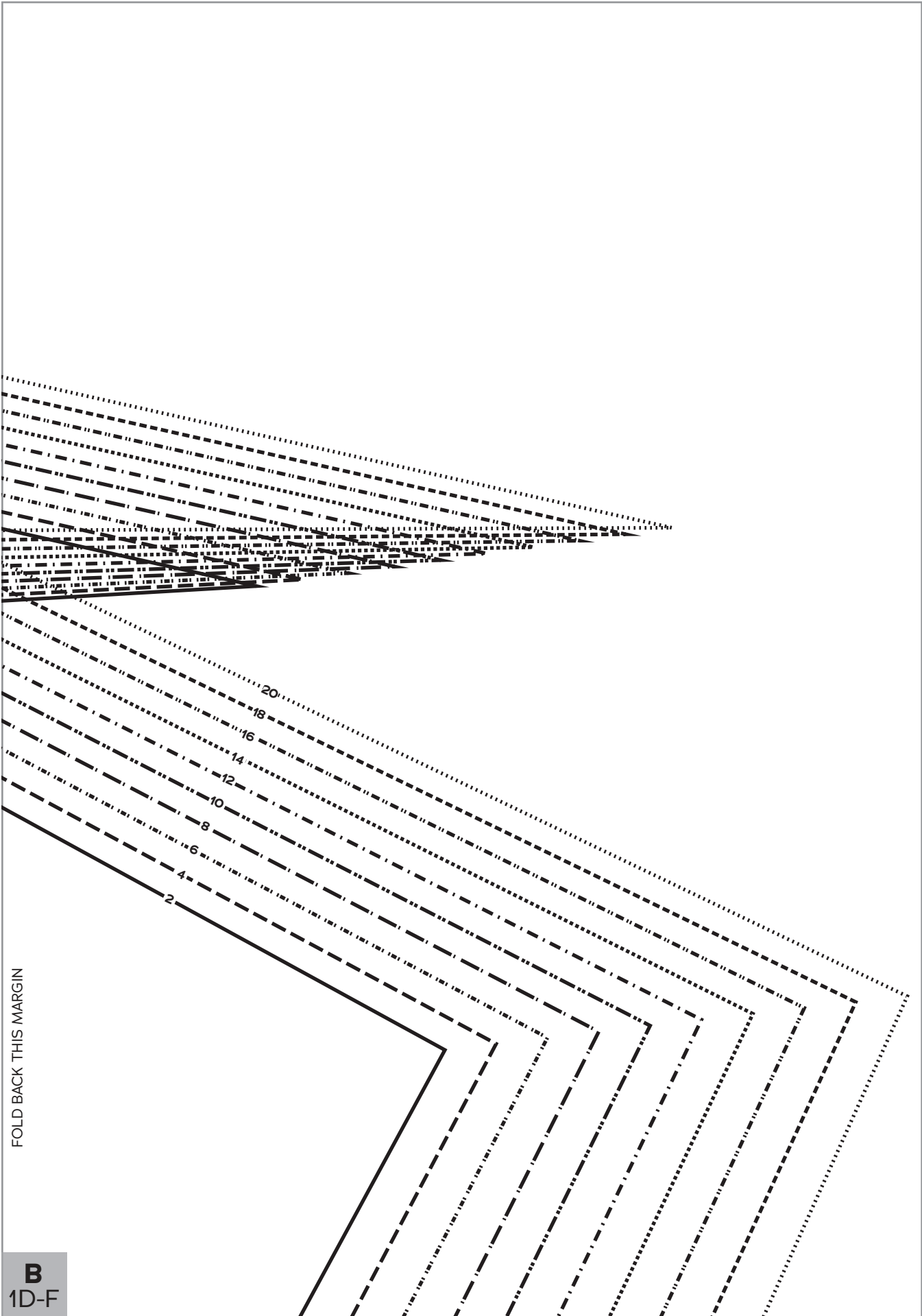

FOLD BACK THIS MARGIN

B
1D-F

B
1D-F

FOLD BACK THIS MARGIN

FOLD BACK THIS MARGIN

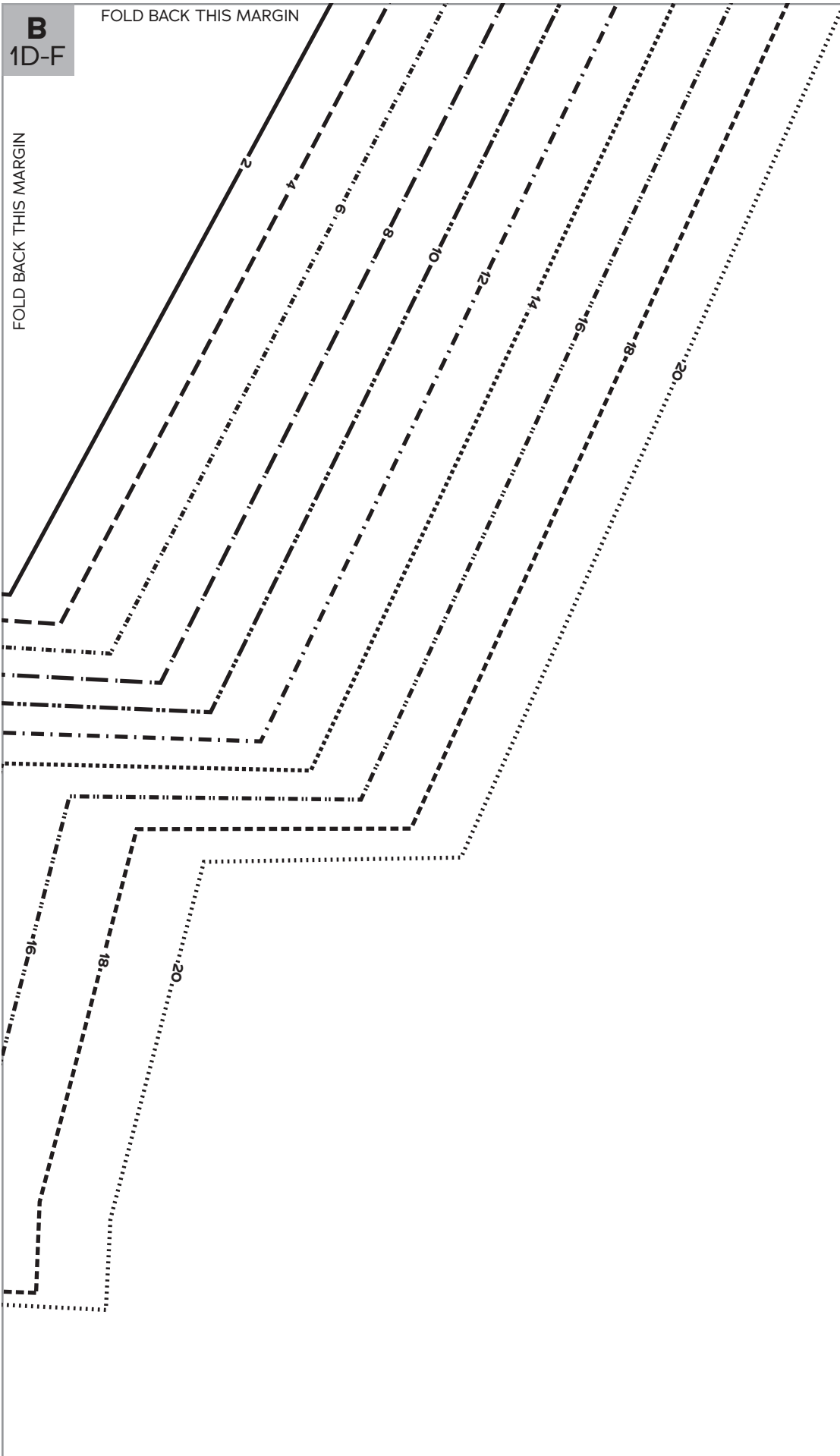

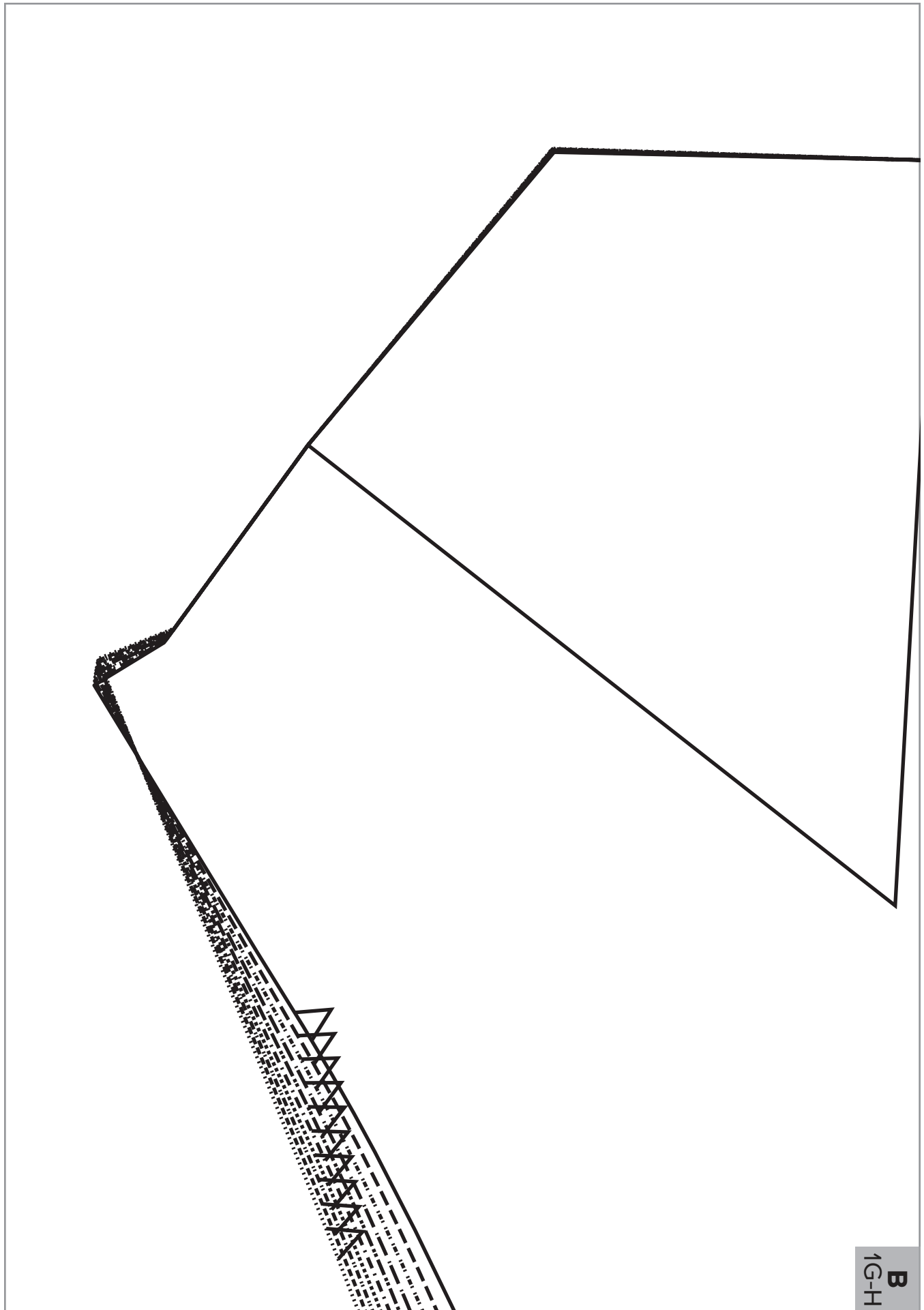

FOLD BACK THIS MARGIN

B
1G-H

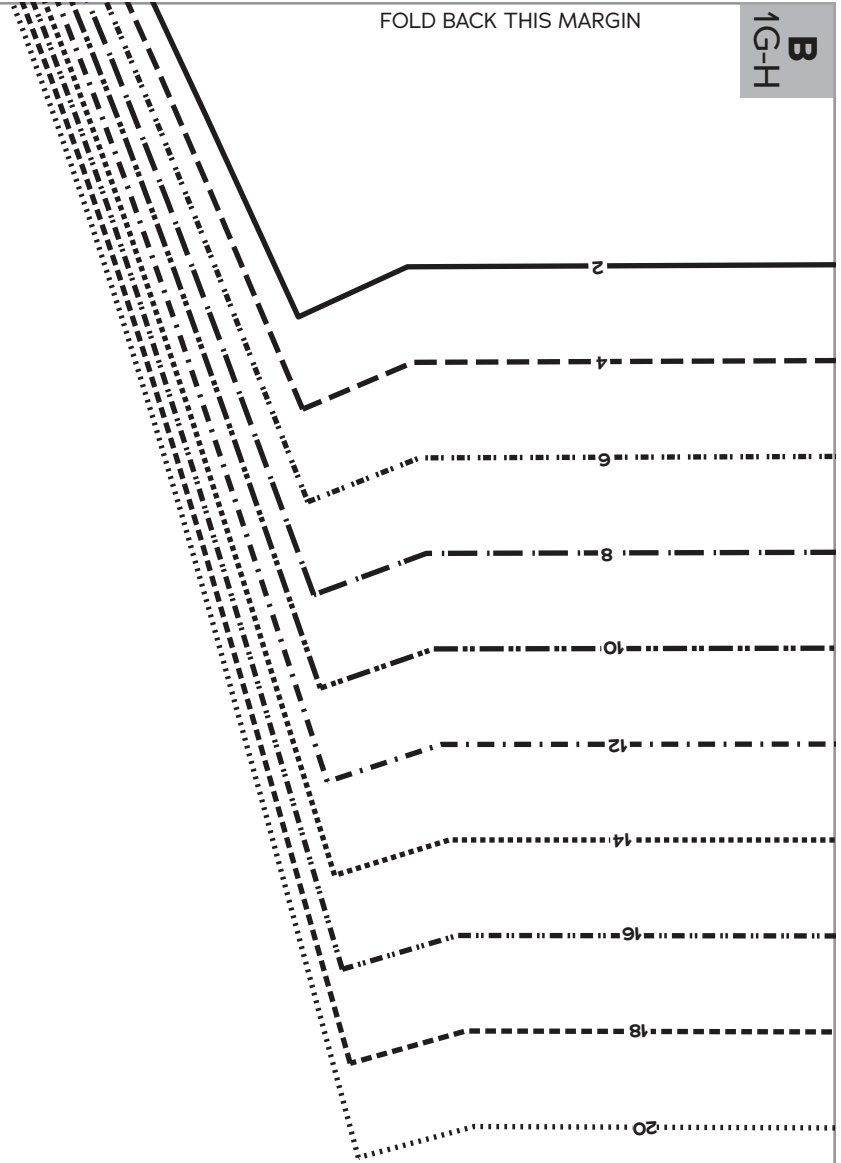

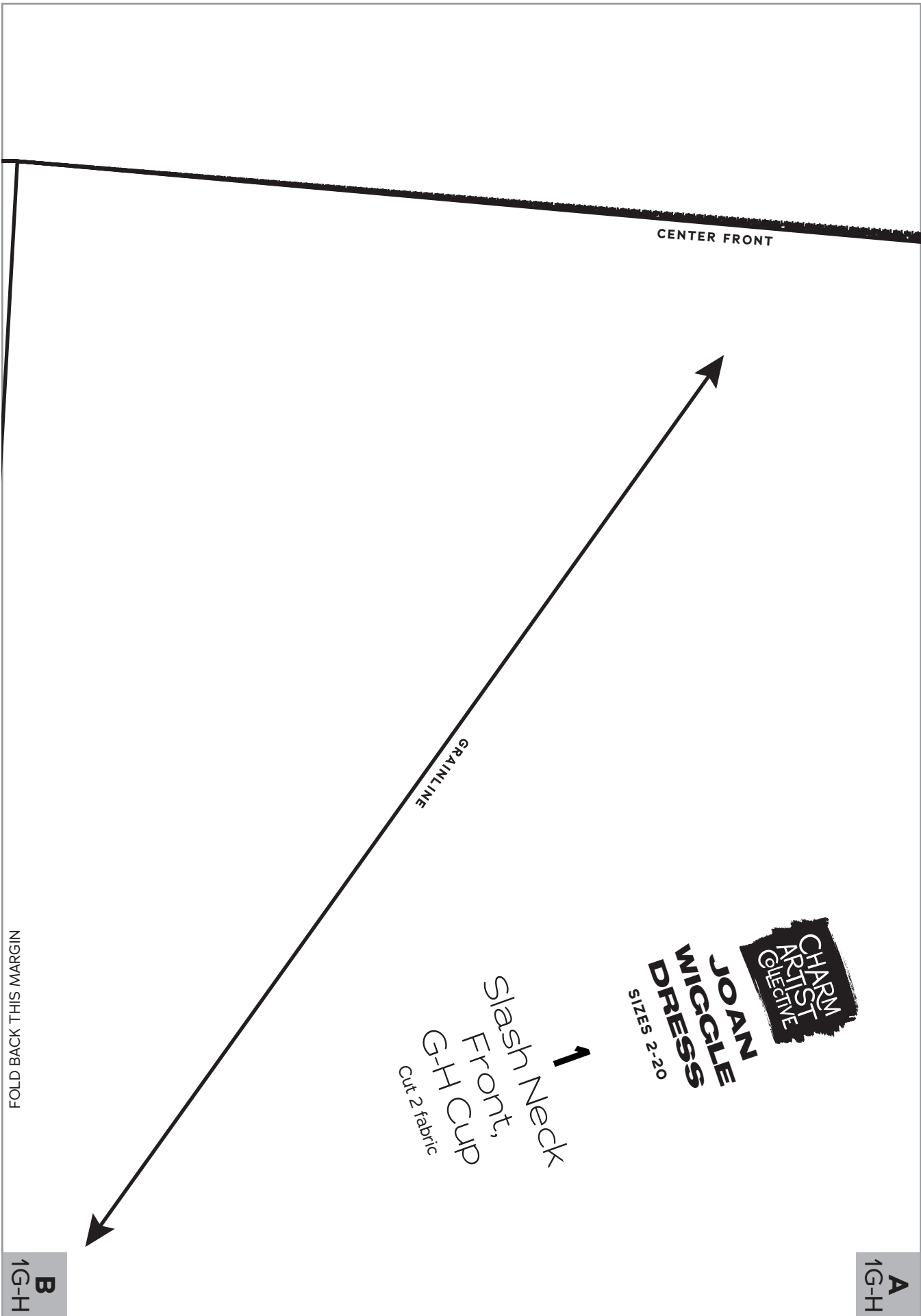

CENTER FRONT

GRAINLINE

FOLD BACK THIS MARGIN

1G-H
B

1G-H
A

**CHARM
ARTIST
COLLECTIVE**
**JOAN
WIGGLE
DRESS**
SIZES 2-20

1
Slash Neck
Front,
G-H Cup
Cut 2 fabric

A
1G-H

FOLD BACK THIS MARGIN

B
1G-H

FOLD BACK
THIS
MARGIN

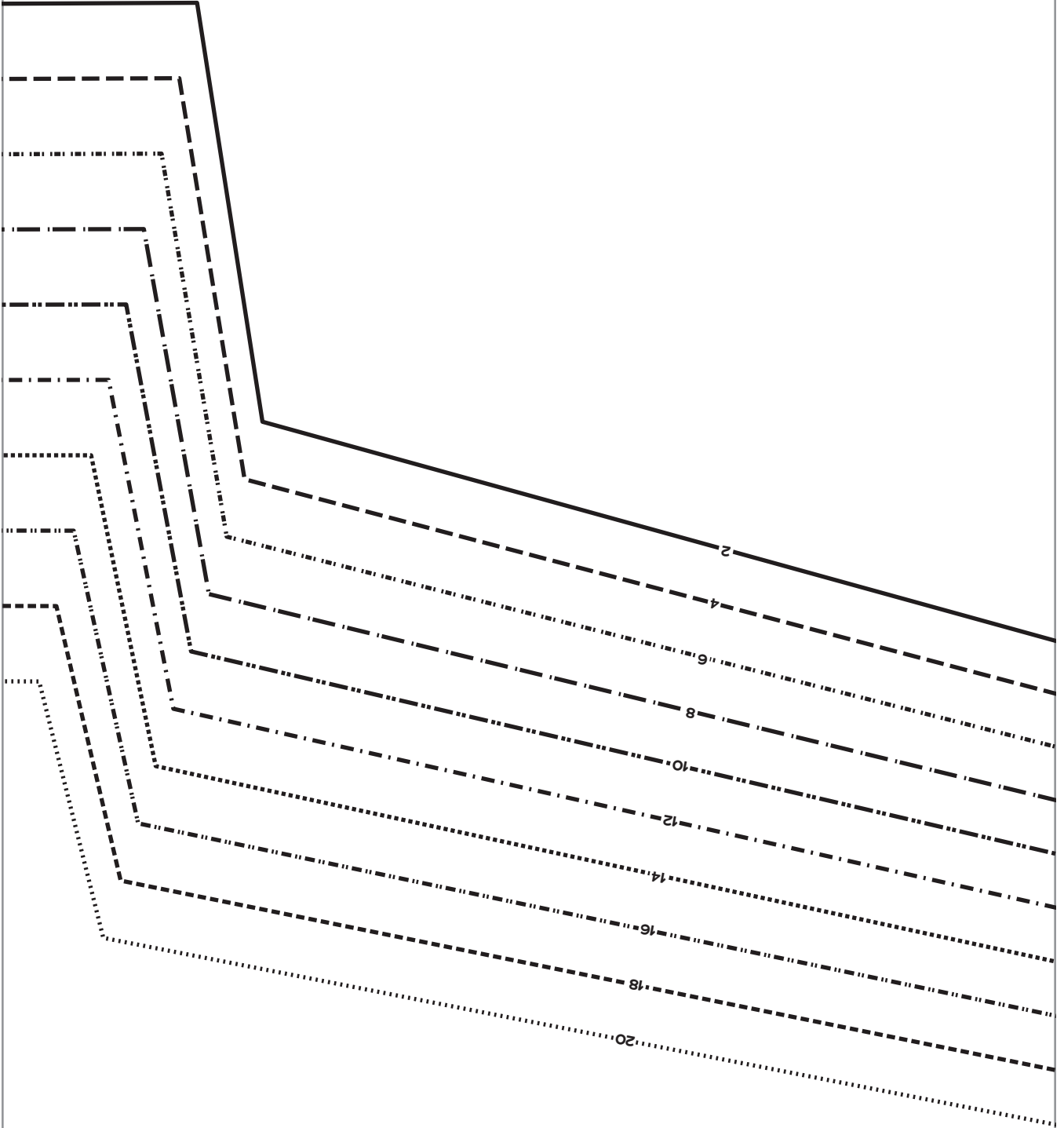

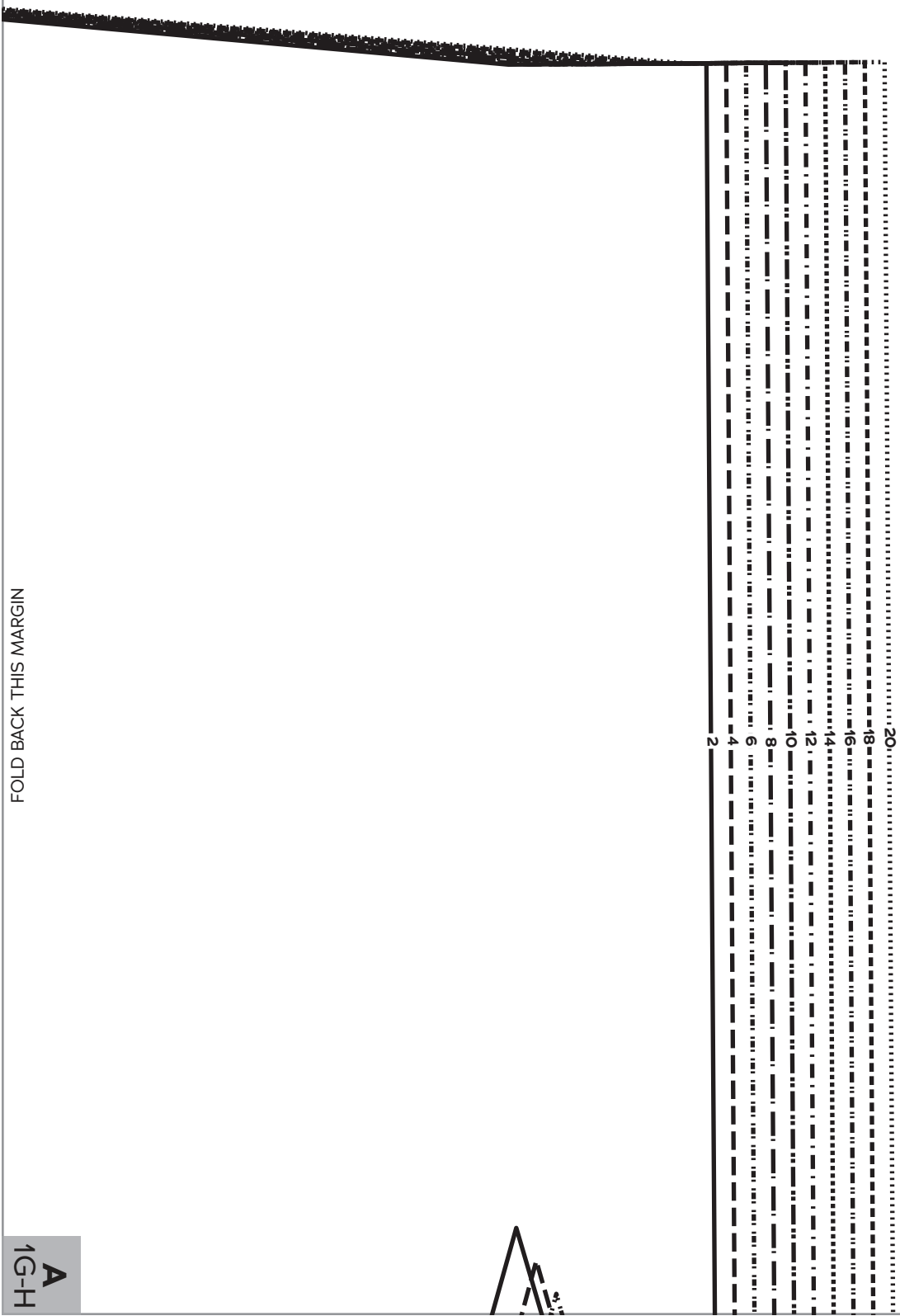

FOLD BACK THIS MARGIN

A
1G-H



A
1-G-H

FOLD BACK THIS MARGIN

FOLD BACK THIS MARGIN

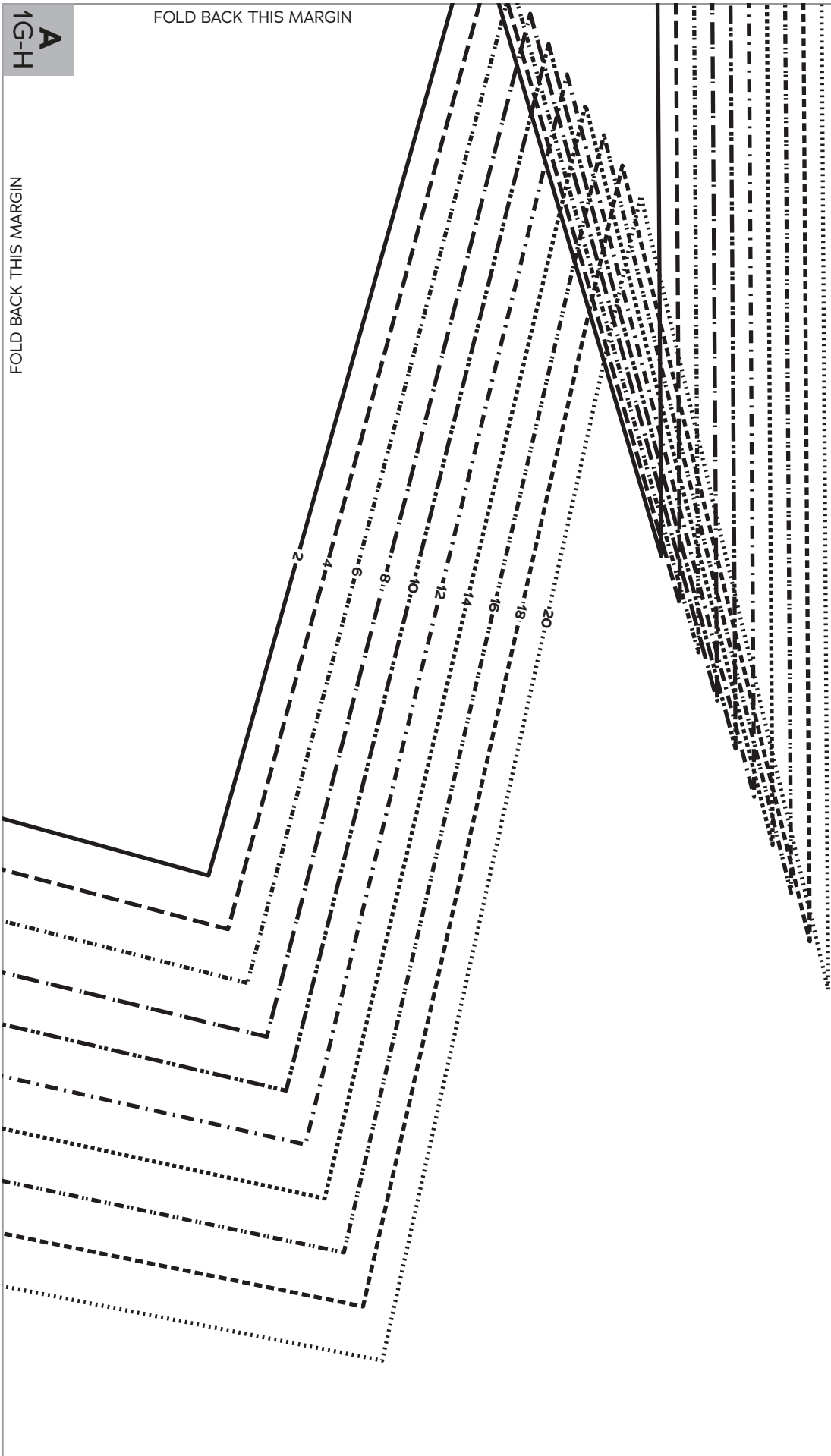

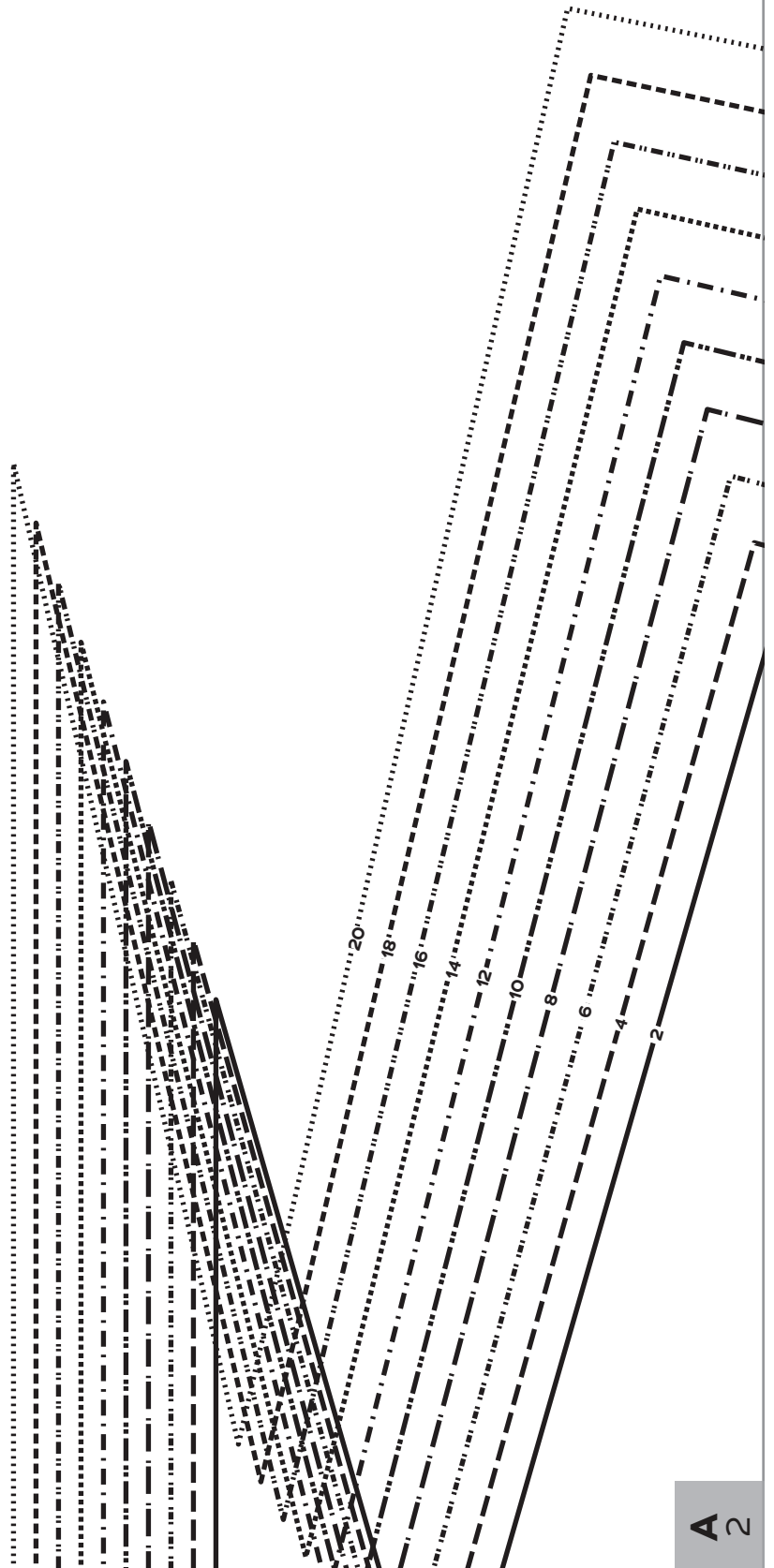

A 2

A 2

FOLD
BACK
THIS
MARGIN

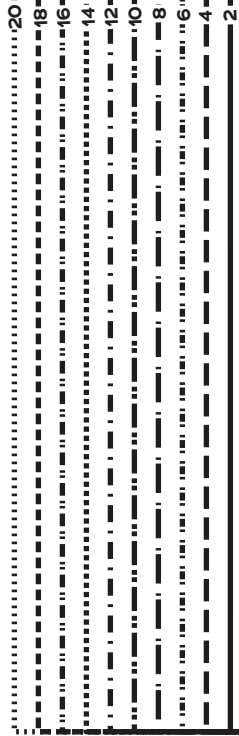
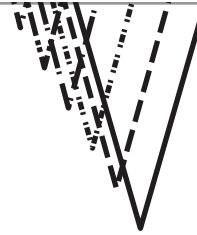

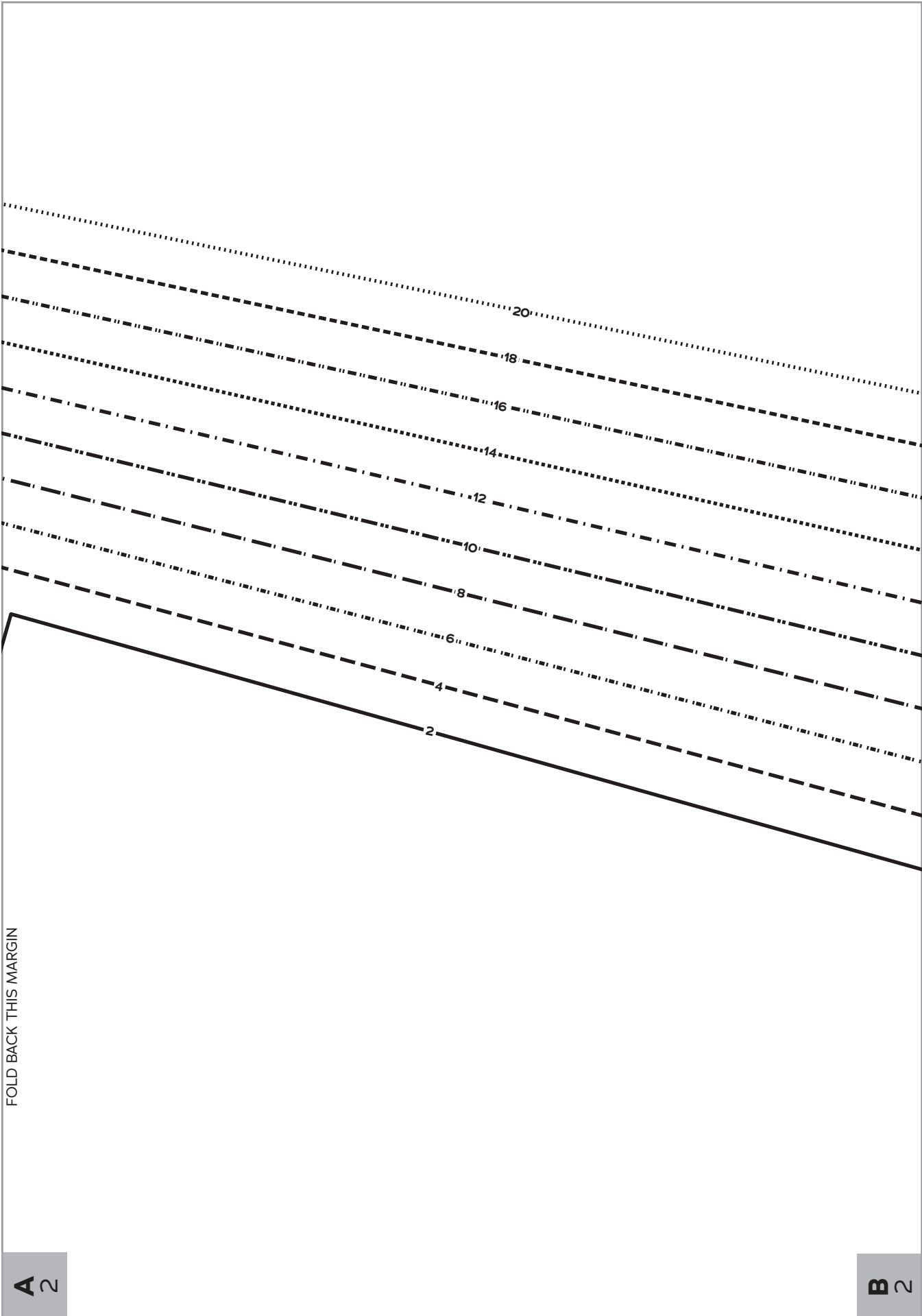

A 2

FOLD BACK THIS MARGIN

B 2

FOLD BACK THIS MARGIN



**JOAN
WIGGLE
DRESS**
SIZES 2-20

2

Slash Neck
Back

Cut 1 fabric on fold

FOLD

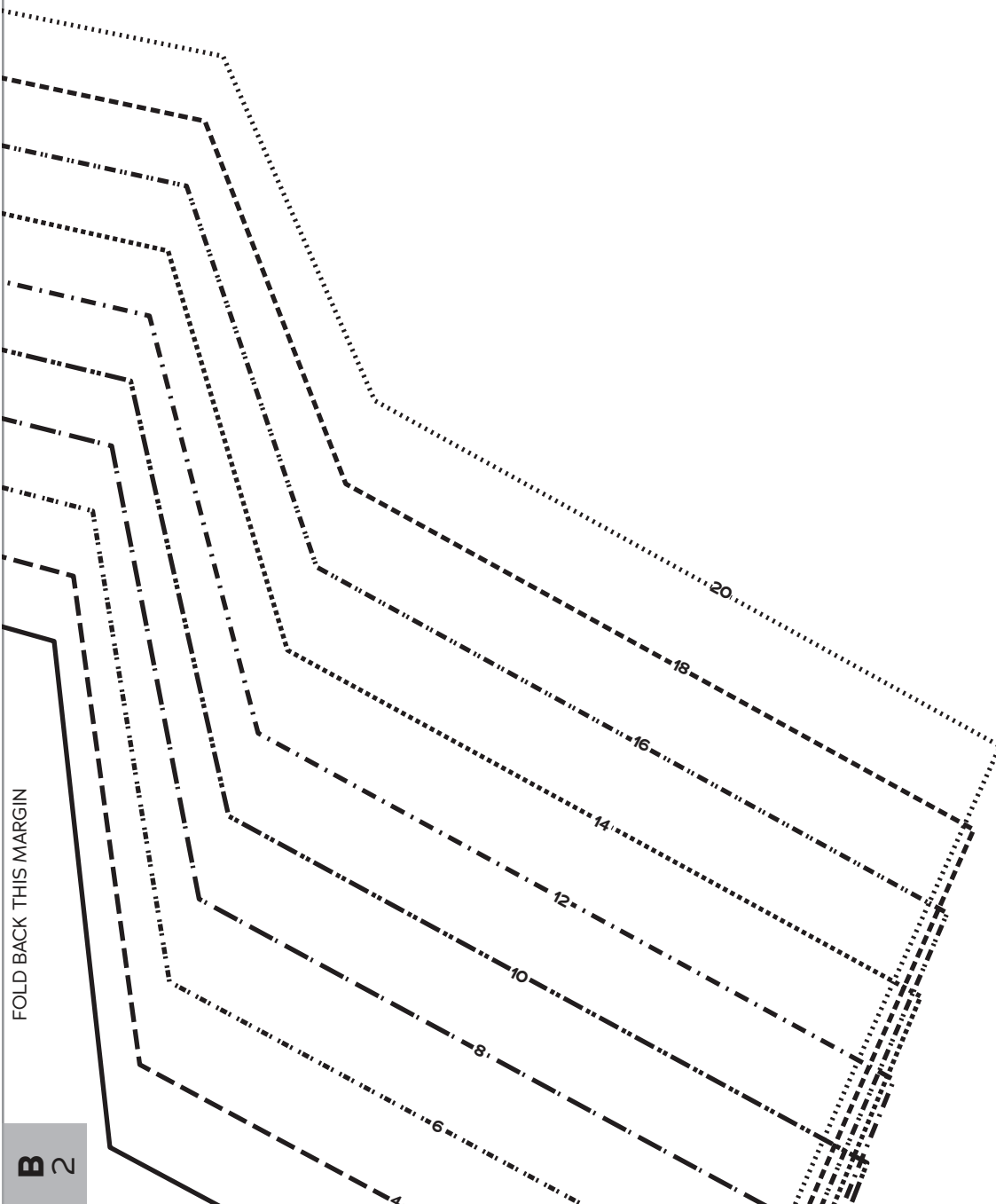

FOLD BACK THIS MARGIN

B 2

B 2

FOLD BACK
THIS
MARGIN

FOLD BACK THIS MARGIN

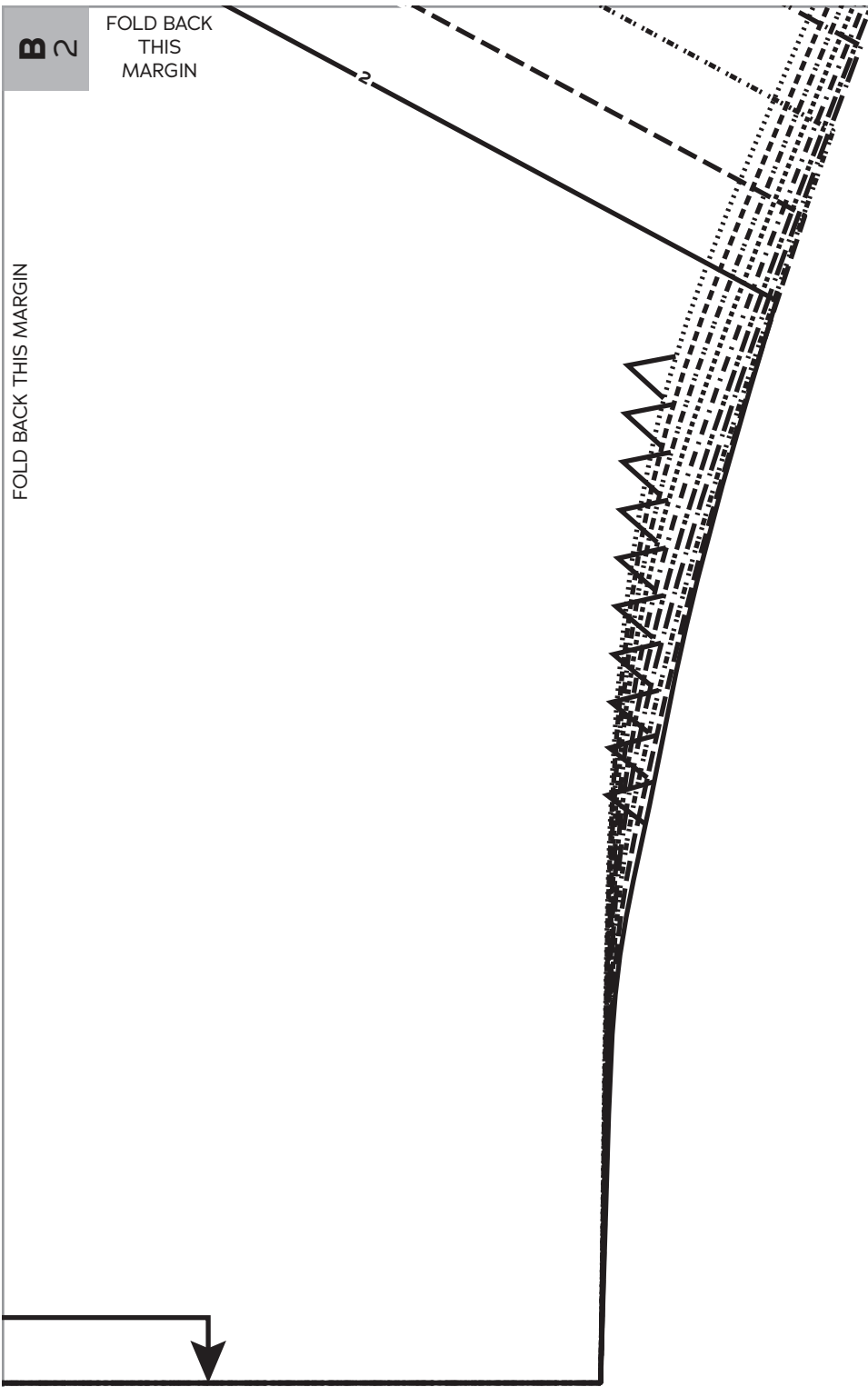

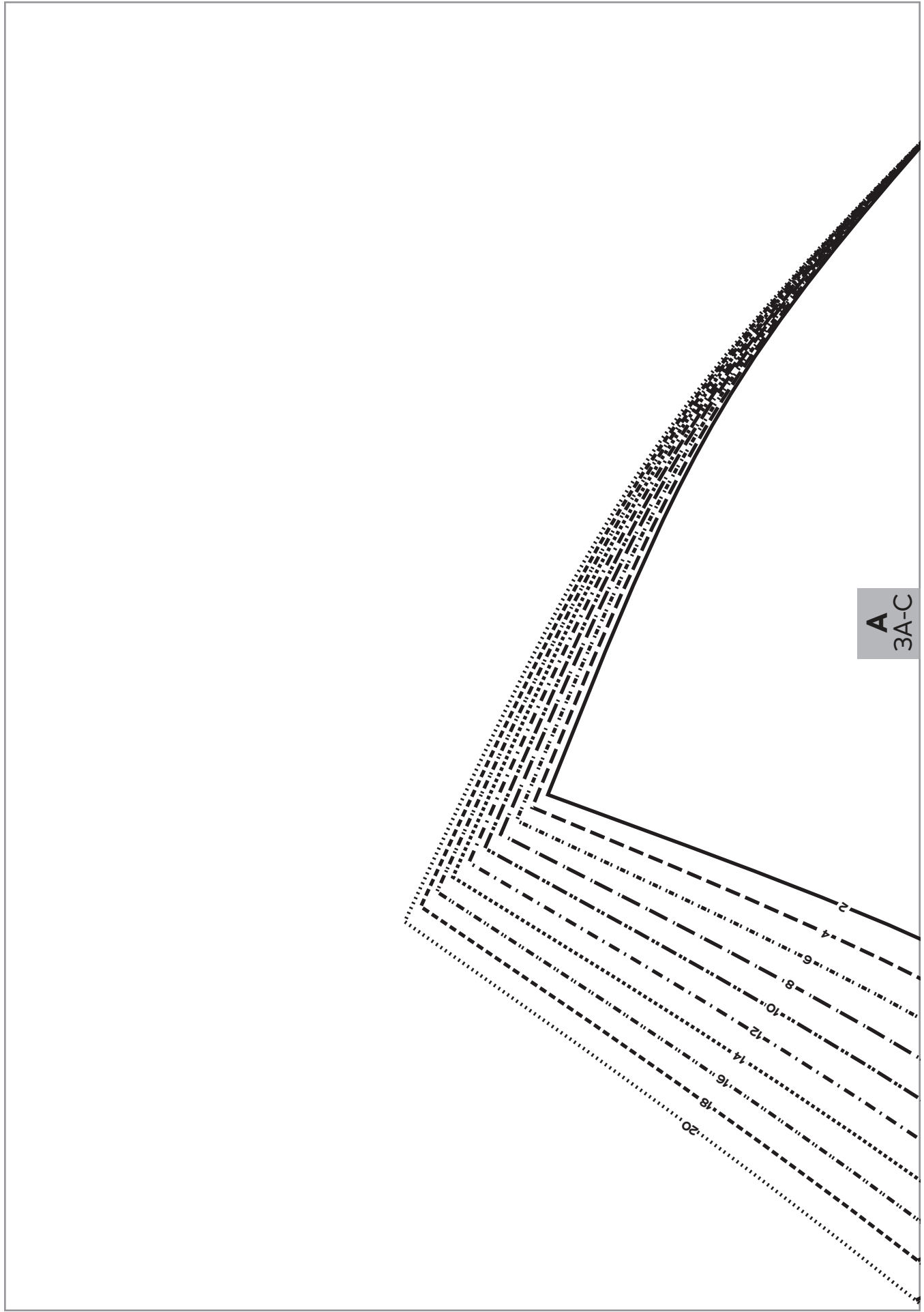

A
3A-C

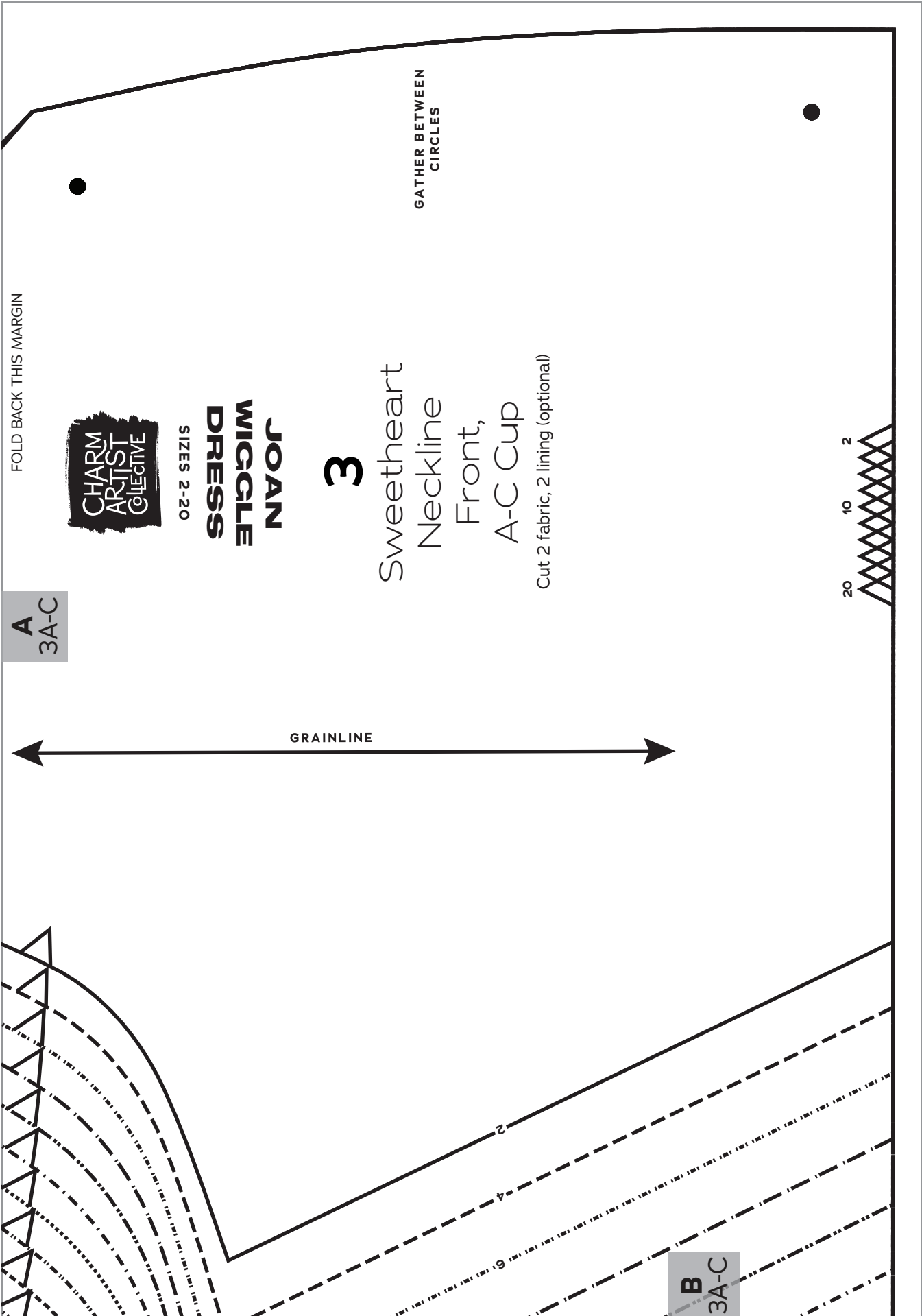

FOLD BACK THIS MARGIN



JOAN WIGGLE DRESS
SIZES 2-20

3

Sweetheart
Neckline
Front,
A-C Cup

Cut 2 fabric, 2 lining (optional)

GATHER BETWEEN
CIRCLES

A
3A-C

GRAINLINE

20 10 2

B
3A-C

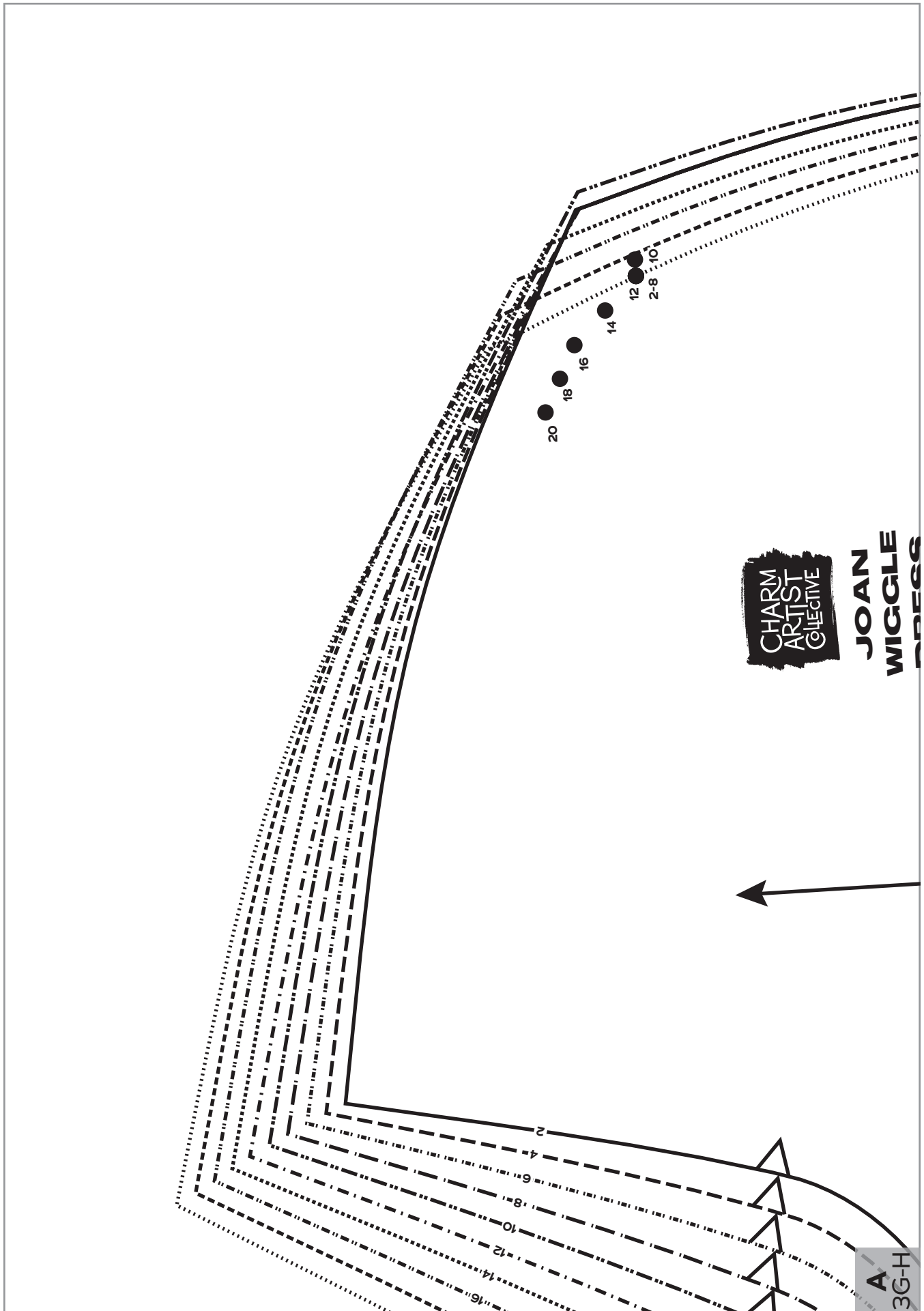

CHARM
ARTIST
COLLECTIVE

JOAN
WIGGLE
DRESS

A
3G-H

DRESS

SIZES 2-20

3

Sweetheart
Neckline
Front,
G-H Cup

Cut 2 fabric; 2 lining (optional)

GATHER BETWEEN
CIRCLES

GRAINLINE

FOLD BACK THIS MARGIN

A
3G-H

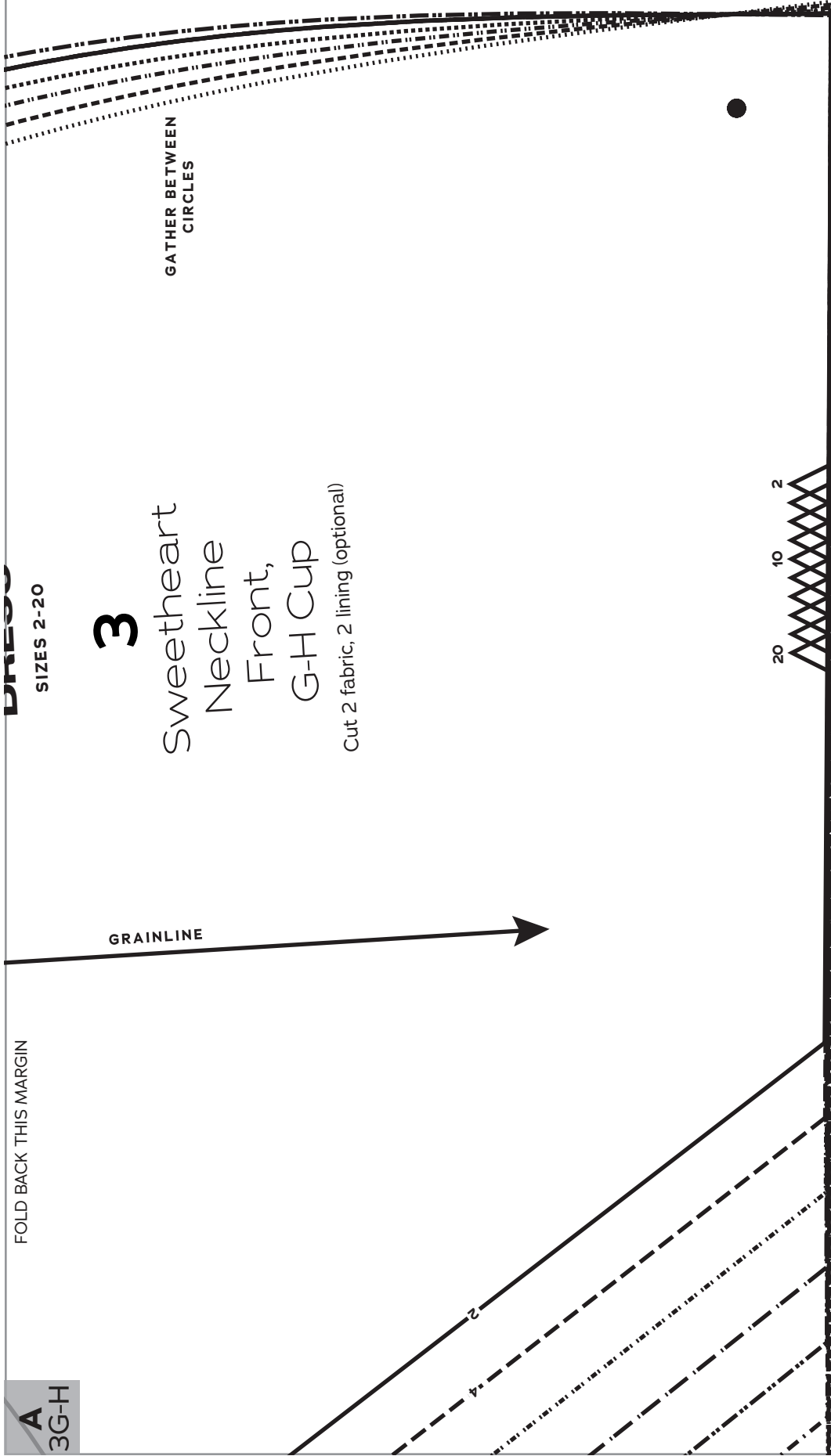

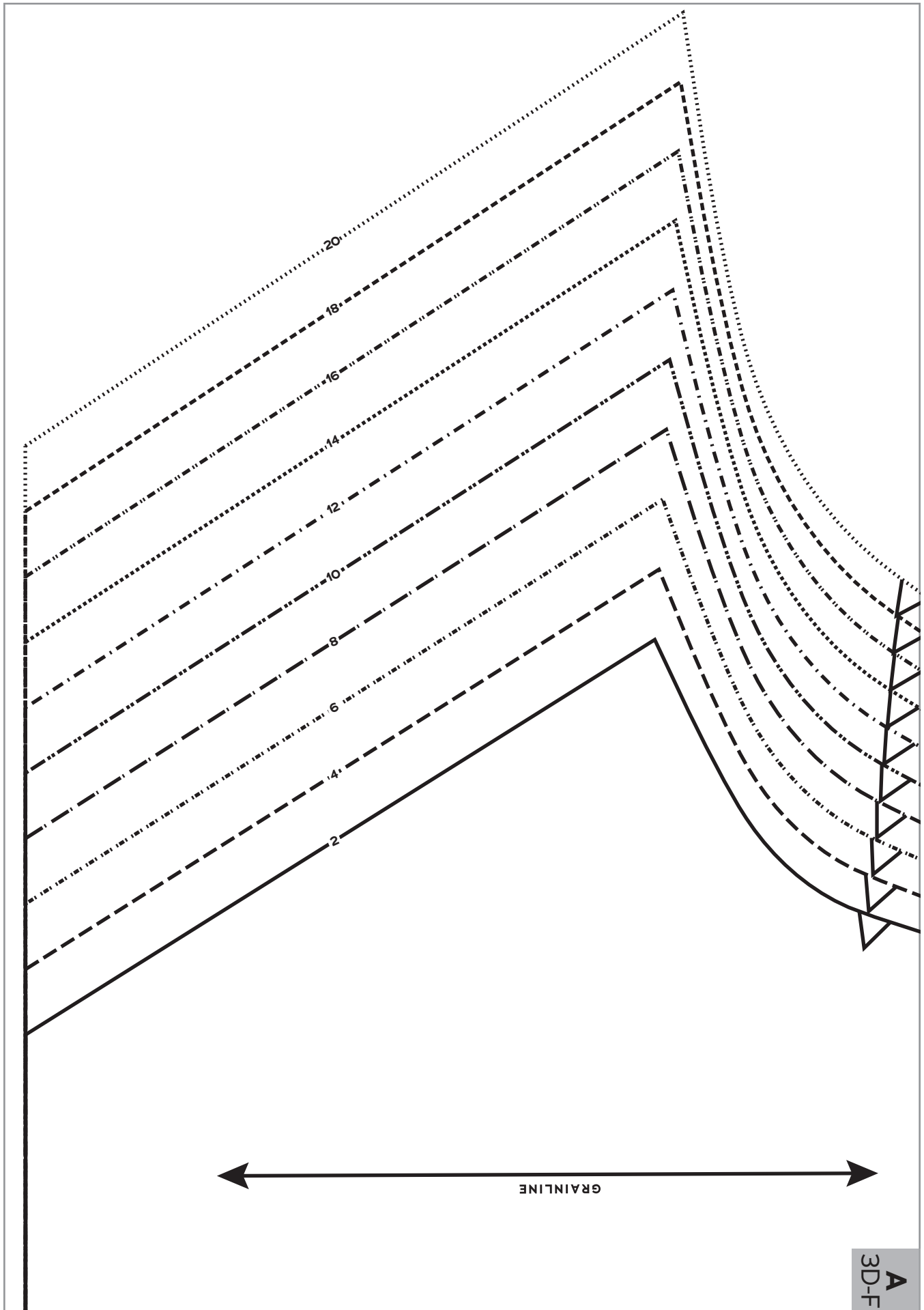

A
3D-F

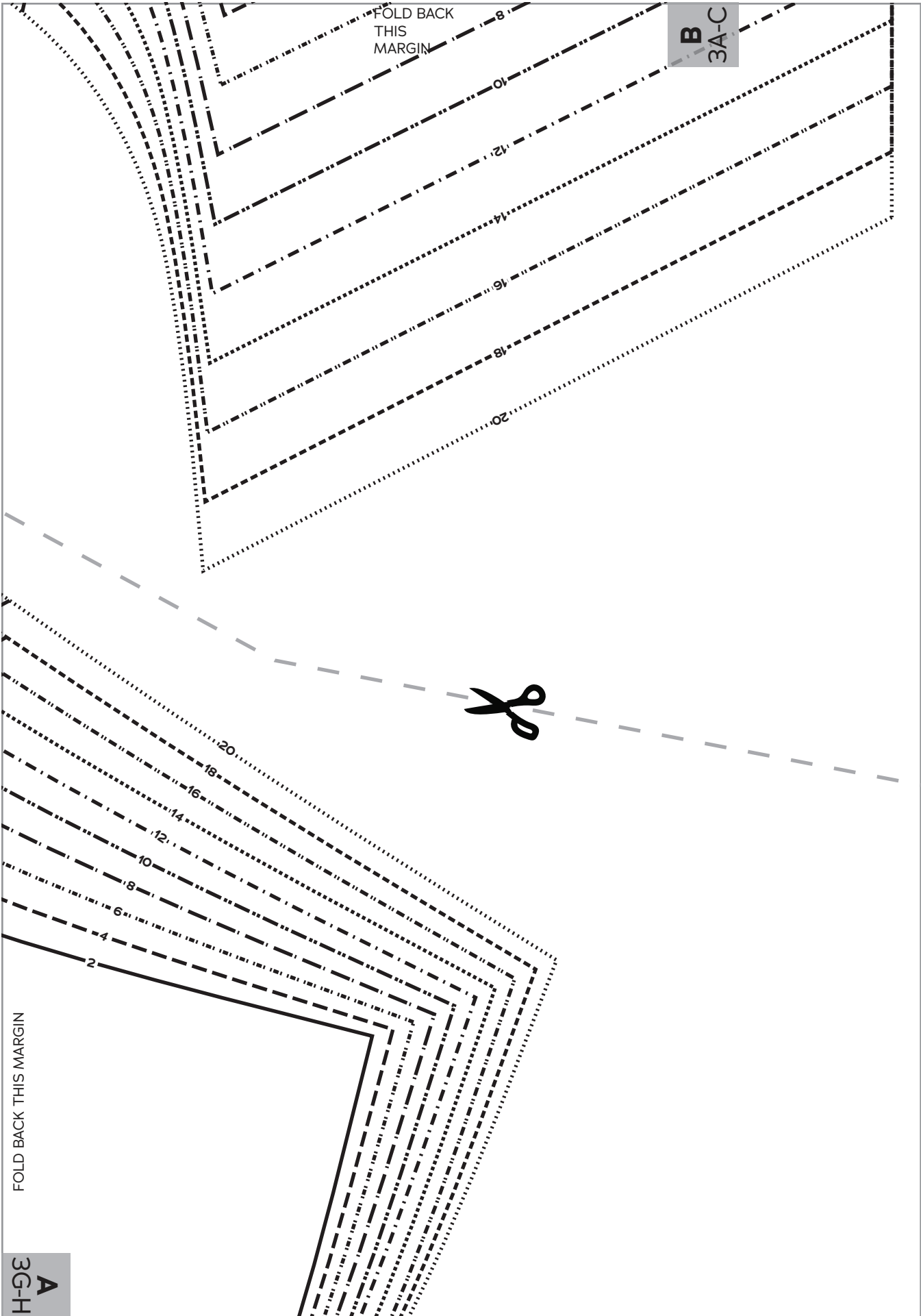

FOLD BACK
THIS
MARGIN

B
3A-C



FOLD BACK THIS MARGIN

A
3G-H

FOLD BACK
THIS
MARGIN

A
3G-H

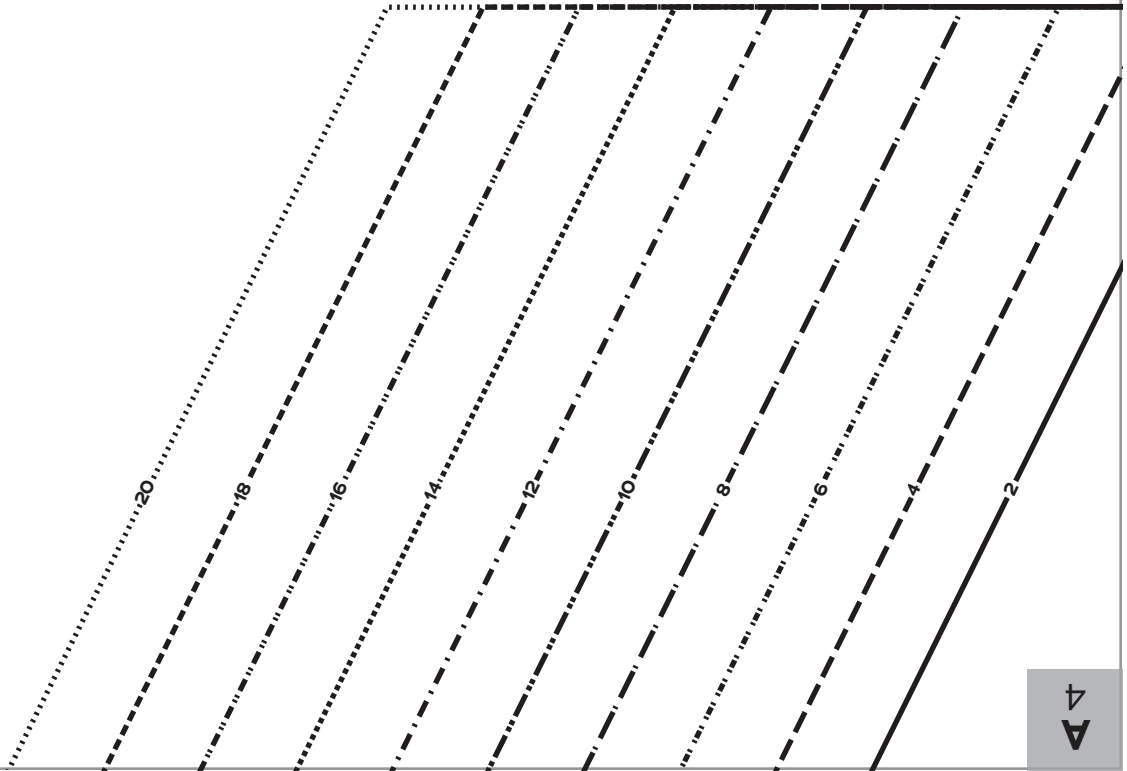

A
4

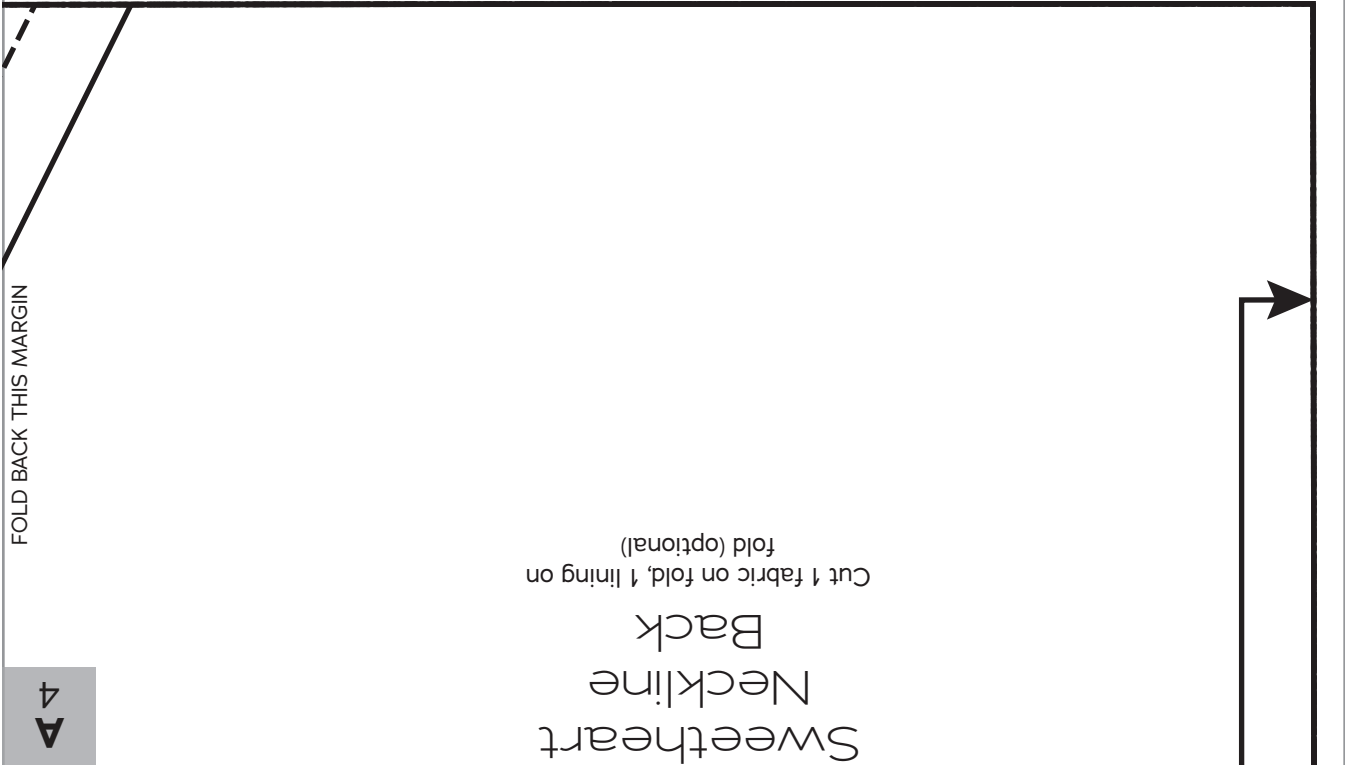
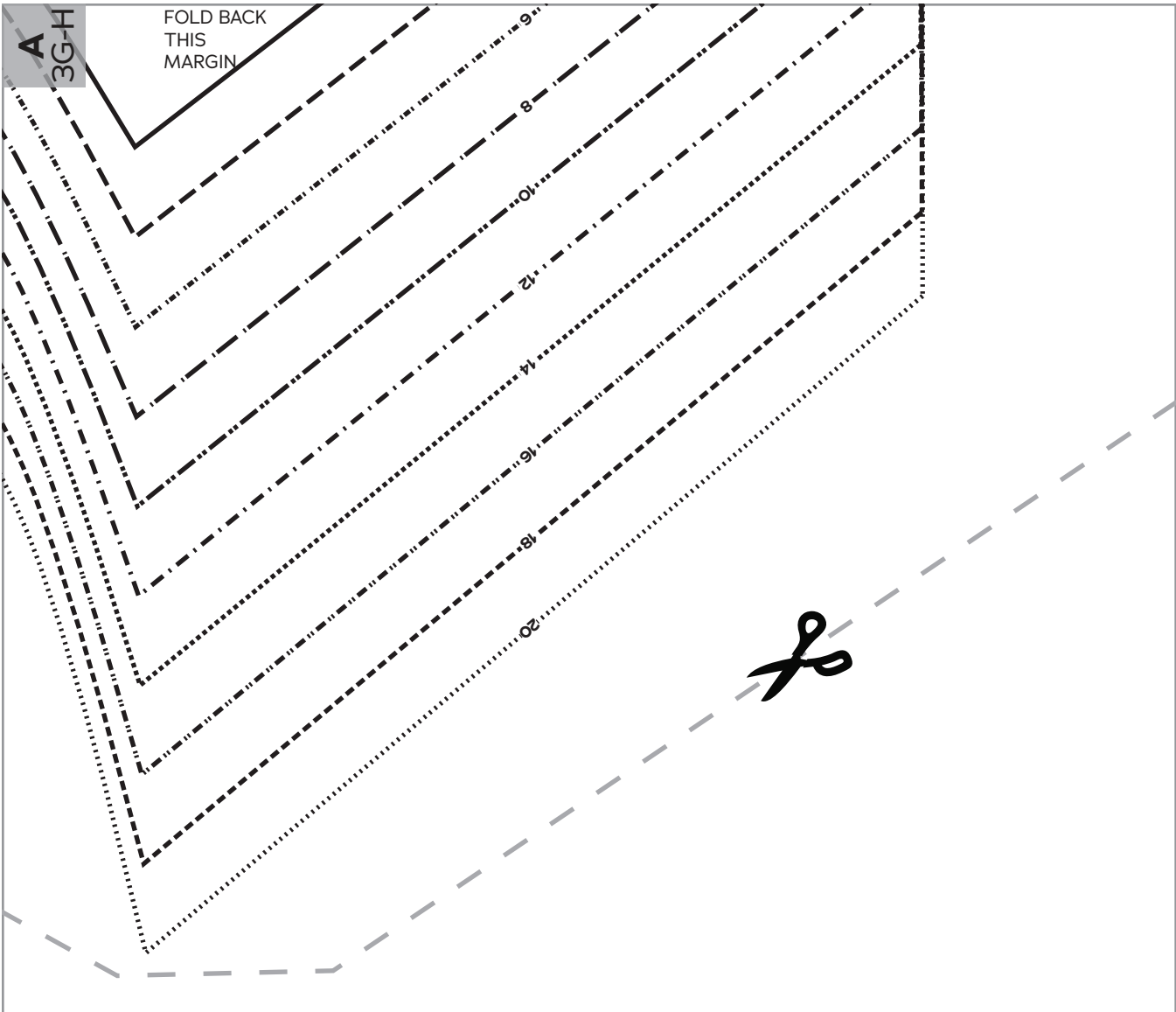

A
3D-F



**JOAN
WIGGLE
DRESS**
SIZES 2-20

3

Sweethheart
Neckline
Front,
D-F Cup

Cut 2 fabric, 2 lining (optional)

FOLD BACK THIS MARGIN



12
10
2-8

GATHER BETWEEN
CIRCLES



20
18
16
14
12
10
8
6
4
2

A
5

A
3D-F

FOLD BACK THIS MARGIN

FOLD BACK THIS MARGIN

FOLD BACK THIS MARGIN

A
5

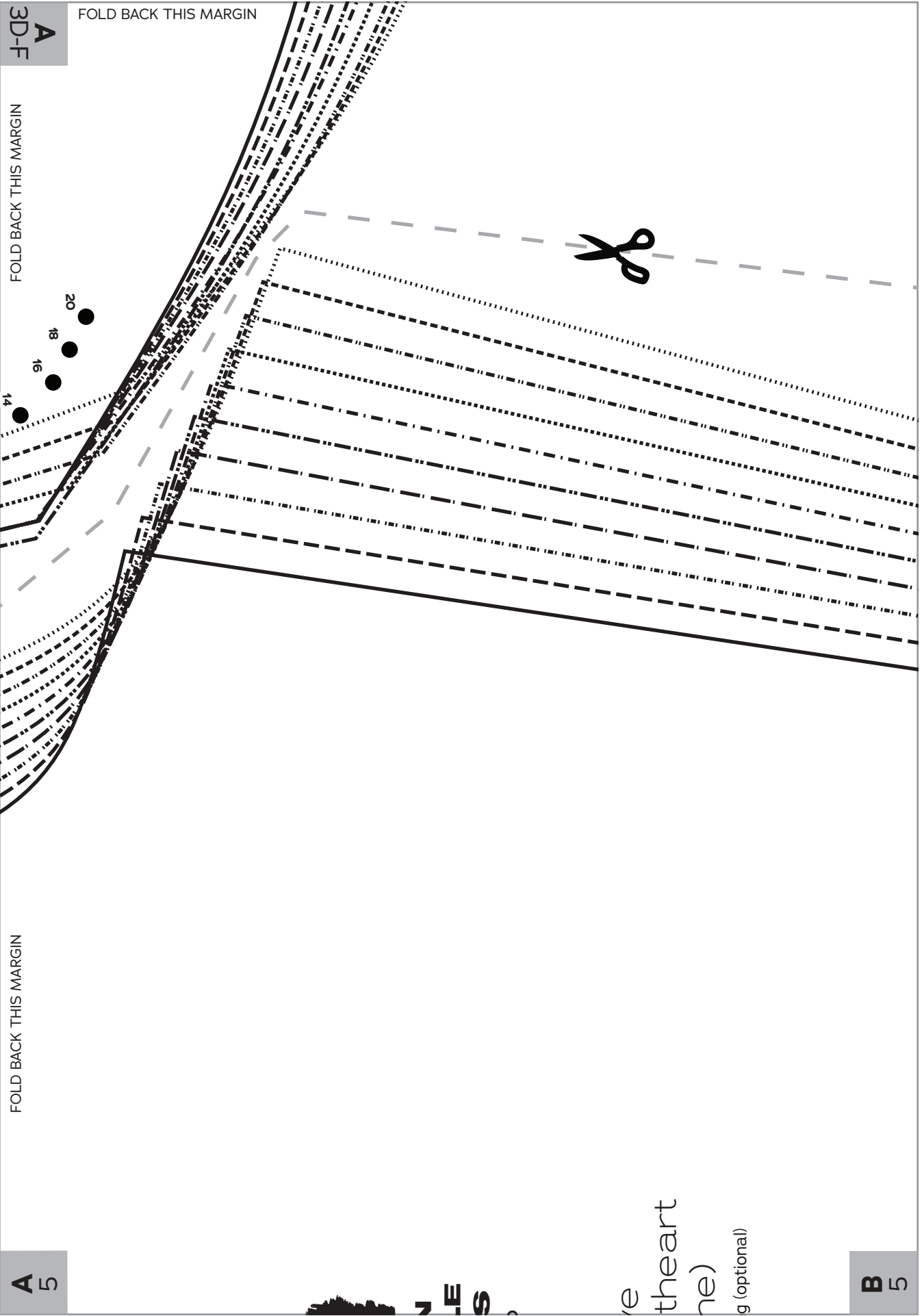

Joan Wiggle Dress

the heart
(optional)

B
5

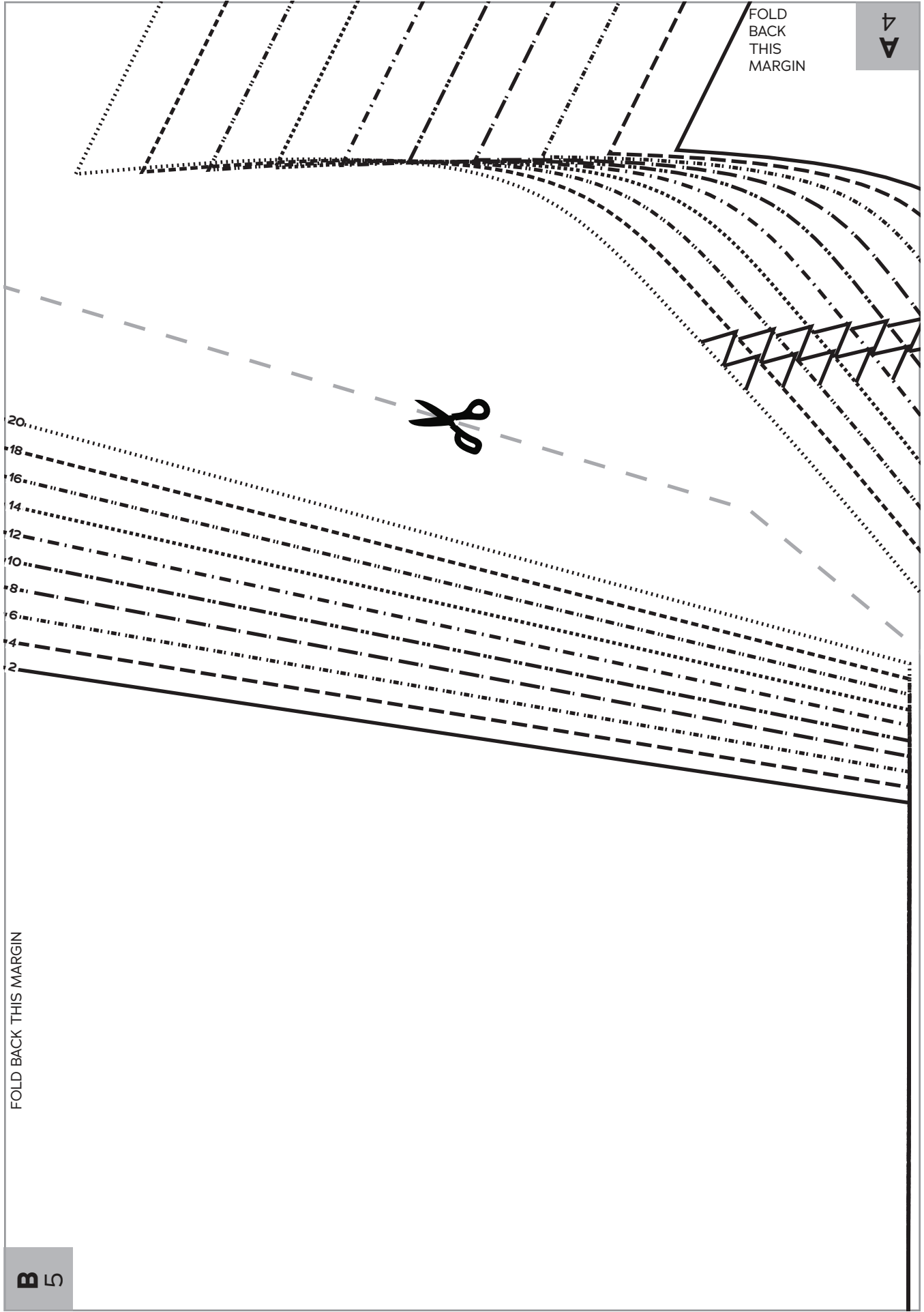

FOLD
BACK
THIS
MARGIN



20
18
16
14
12
10
8
6
4
2



FOLD BACK THIS MARGIN

B 5

FOLD

4

JOAN WIGGLE DRESS
SIZES 2-20



FOLD BACK THIS MARGIN

4

FOLD BACK THIS MARGIN

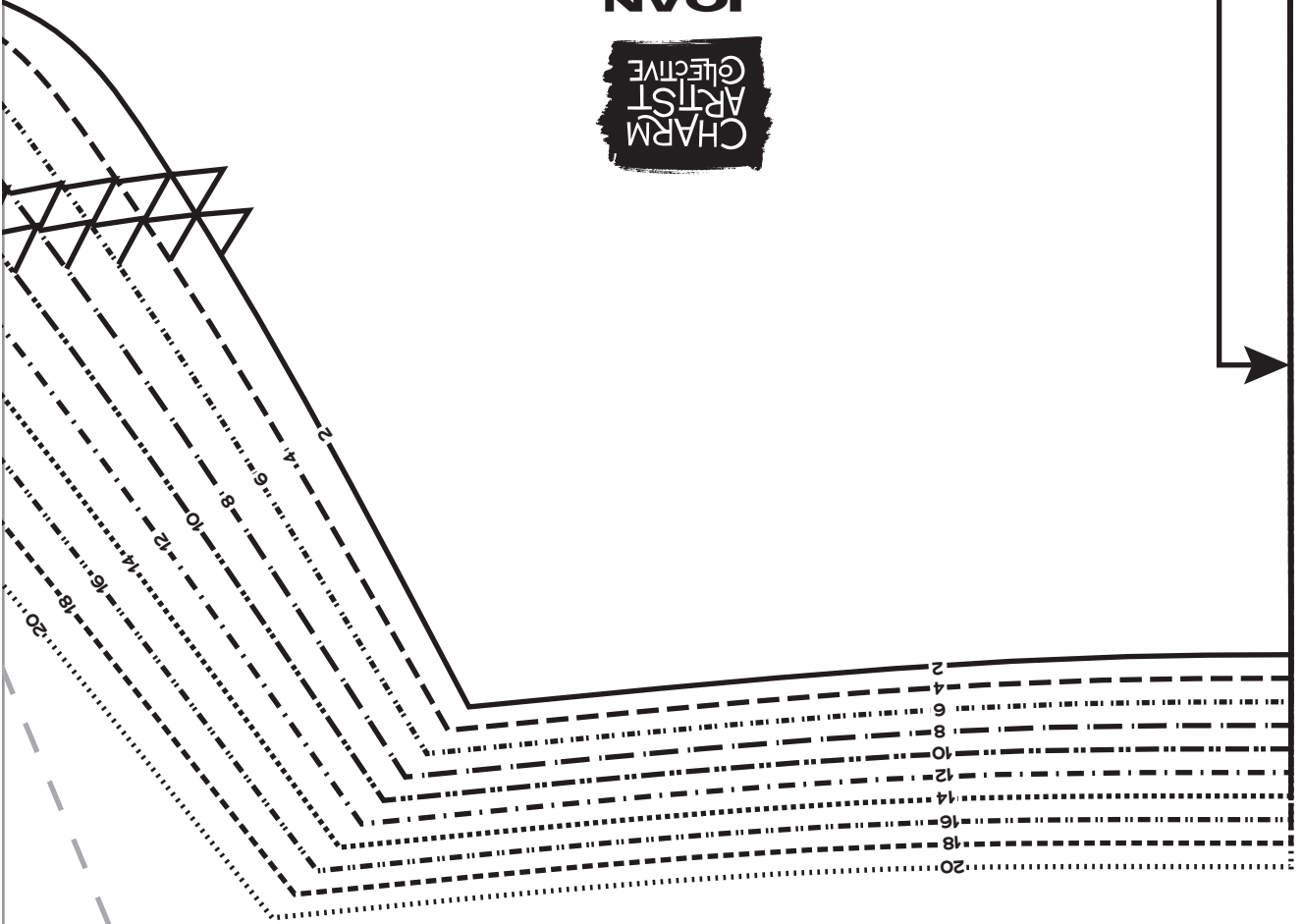

18-20	14-16	10-12	6-8	2-4	 <p>JOAN WIGGLE DRESS SIZES 2-20</p>	<p>10 Gathering Guide (for Sweetheart Neckline)</p>

FOLD BACK THIS MARGIN

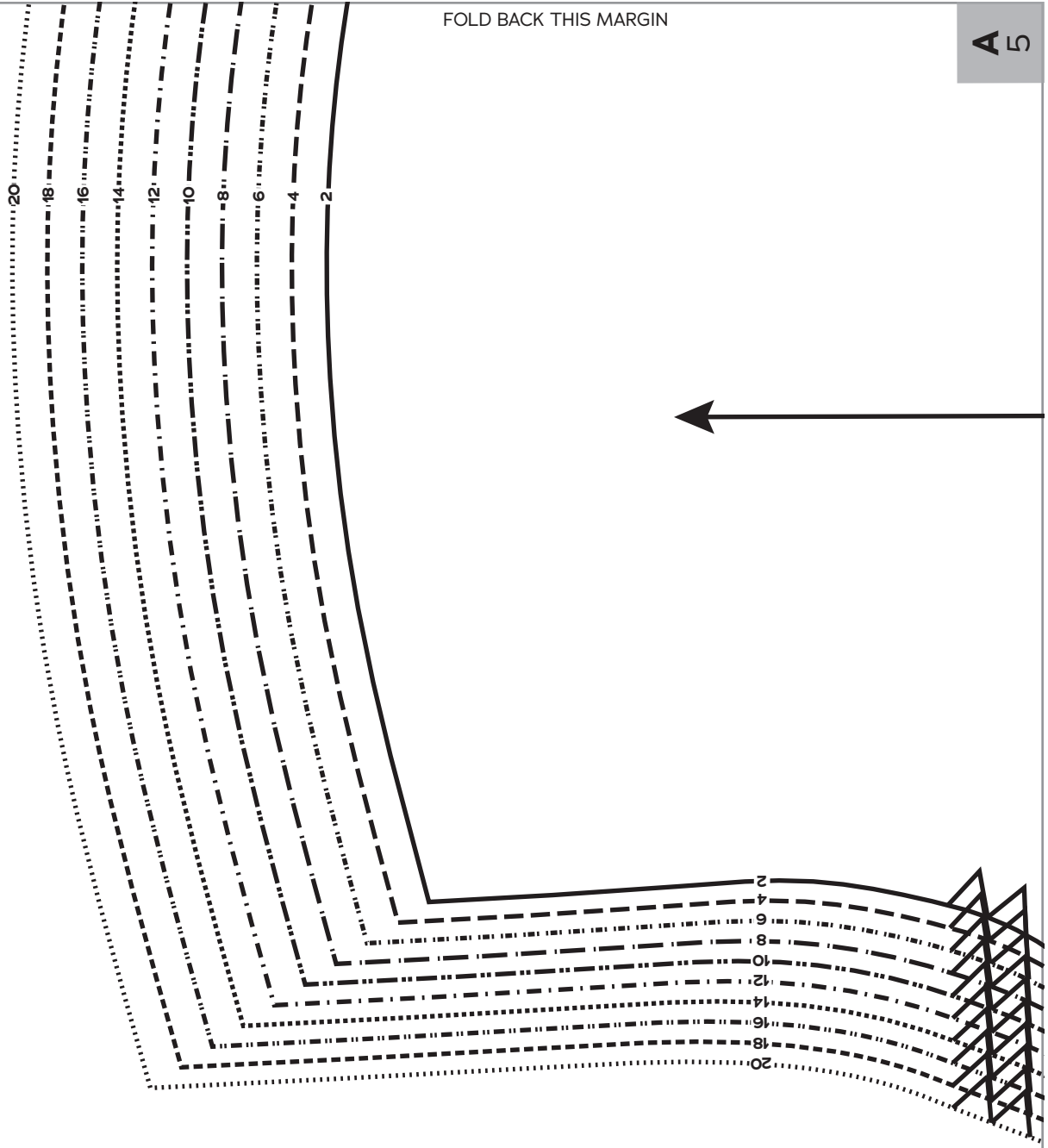

A
5

FOLD BACK THIS MARGIN

CHARM
ARTIST
COLLECTIVE

JOAN
WIGGLE
DRESS

SIZES 2-20

5

Sleeve
(for Sweet
Neckline)

Cut 2 fabric, 2 lining

B
5

FOLD BACK THIS MARGIN

GRAINLINE

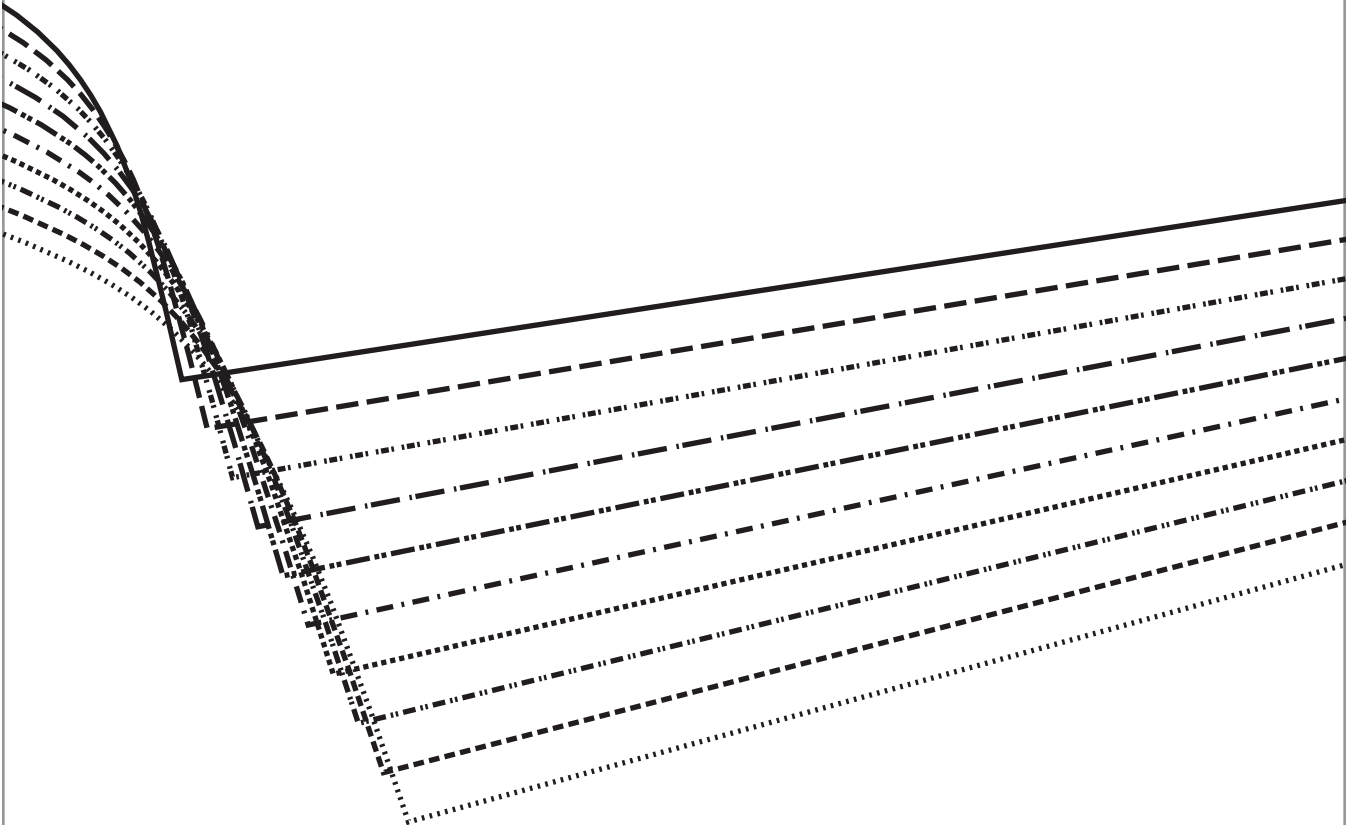

B 5

FOLD BACK THIS MARGIN

FOLD BACK THIS MARGIN

